

DEVELOPMENT SUMMARY

GROSS BUILDING AREA-	231,000 sf
EXCLUSIONS	-39,000 sf
NET BUILDING AREA (RES. + COMM)	192,000 sf
SITE AREA	115,112 sf

FSR

PROPOSED FSR	1.66
CURRENT FSR (RM-3)	1.00

FSR Exclusions:

Common stairwells, common elevator shafts, common corridors, common recreation or service facilities, common garbage and recycling facilities, and Class A bicycle parking facilities;

LOT COVERAGE

PROPOSED SITE COVERAGE (Not including parking structure)	40%
CURRENT SITE COVERAGE (RM-3)	50%

BUILDING HEIGHT

PROPOSED BUILDING HEIGHT	19.9m
CURRENT BUILDING HEIGHT (RM-3)	15m

SETBACKS

PROPOSED SETBACKS	
NORTH L1-L2	3.05m
NORTH L3-L6	5.03m
EAST L1-L2	5.03m
EAST L3-L4	3.05m
EAST L5-L6	5.03m
SOUTH L1-L2	5.03m
SOUTH L3-L5	3.05m
SOUTH L6	5.03m
WEST L1-L2	5.03m
WEST L3-L5	3.05m
WEST L6	5.03m
CURRENT SETBACKS (RM-3)	
FRONT YARD	7.62m
REAR YARD	9.15m
INT. SIDE YARD	4.57m
EXT. SIDE YARD	7.62m

GROSS AREA SUMMARY

L1 -	26,000 sf
L2 -	27,500 sf
L3 -	46,500 sf
L4 -	46,500 sf
L5 -	46,500 sf
L6 -	38,000 sf
TOTAL (GROSS AREA):	231,000 sf
TOTAL RESIDENTIAL L2-L6:	179,500 sf
TOTAL COMMERCIAL:	12,500 sf
TOTAL EXCLUSIONS:	39,000 sf



PROPERTY AREA = 115152.88 SF

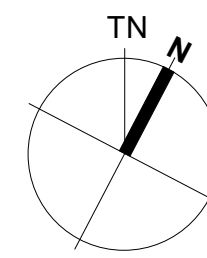

SHIFT

SHIFT ARCHITECTURE INC
200-1000 West 3rd Street
North Vancouver, B.C. V7P 3J6
Tel: 604.988.7501
Fax: 604.988.7510

This drawing is an instrument of service and the property of Shift Architecture Inc. and shall remain their property. The use of this drawing shall be restricted to the original site for which it was prepared and publication thereof is expressly limited to such use. Reuse, reproduction or publication by any method in whole or in part is prohibited without their written consent.

No.	Date	Revision Notes
1	23/10/2017	ISSUED FOR REZONING

ISSUED FOR REZONING 23-OCT-2017

SQUAMISH - PEMBERTON & 3RD

38201 Third Avenue, Squamish BC



POLYGON

Client/Owner
POLYGON HOMES LTD.

Suite 900, 1333 West Broadway
Vancouver, BC, V6H 4C2

Sheet Title
SITE PLAN - LEVEL 1

Drawn By
Reviewed by

Author
Approver

Project Number
1702

Plot Date
2017/07/18

Issue Date
23/10/2017

Scale

1" = 20'-0"

Issue/Revision

1

Sheet Number

A1.02

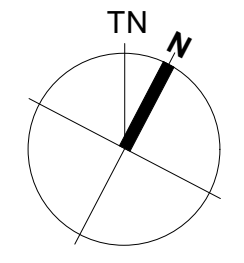

This drawing is an instrument of service and the property of Shift Architecture Inc. and shall remain their property. The use of this drawing shall be restricted to the original site for which it was prepared and publication thereof is expressly limited to such use. Reuse, reproduction or publication by any method in whole or in part is prohibited without their written consent.

No.	Date	Revision Notes
1	23/10/2017	ISSUED FOR REZONING

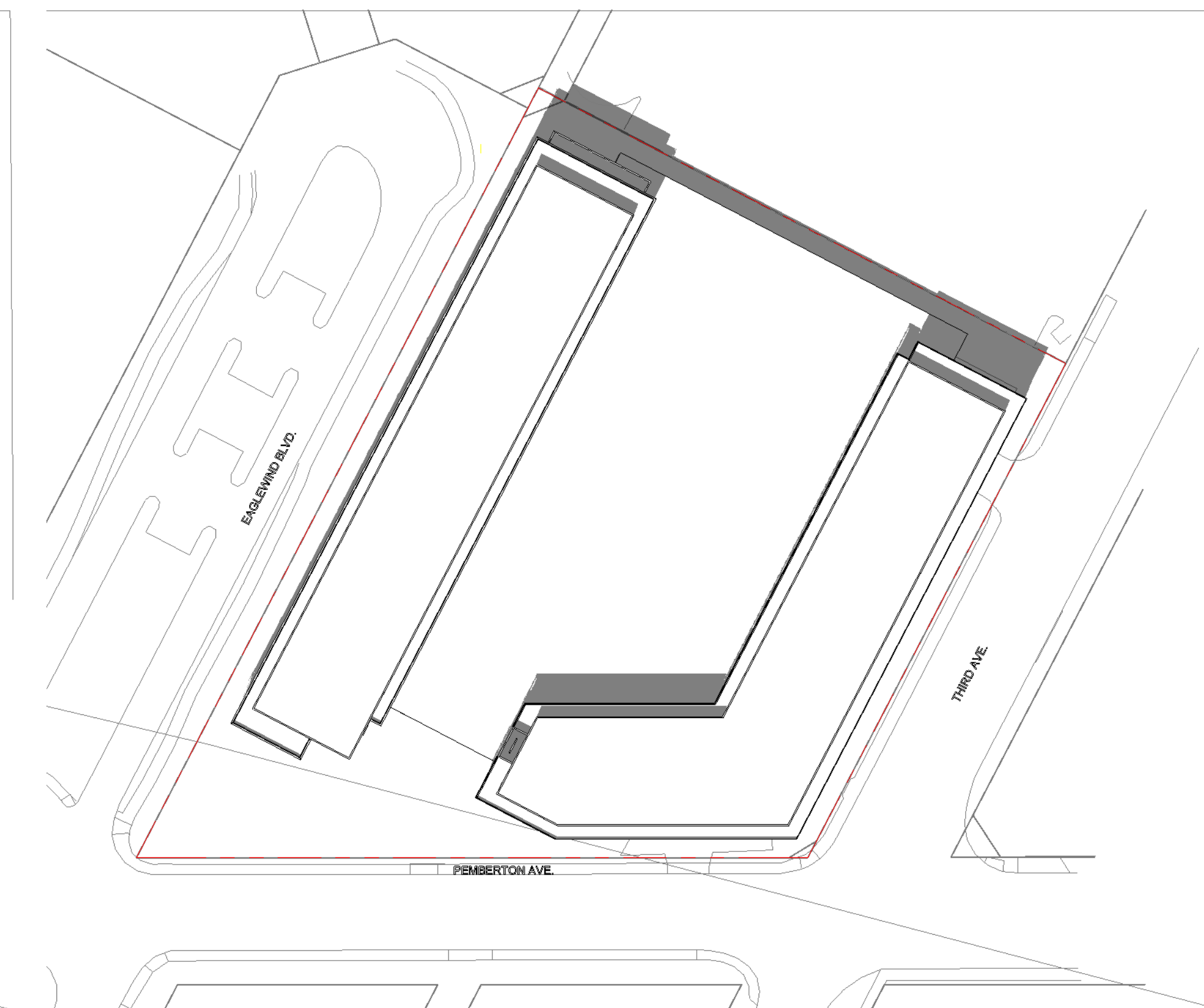
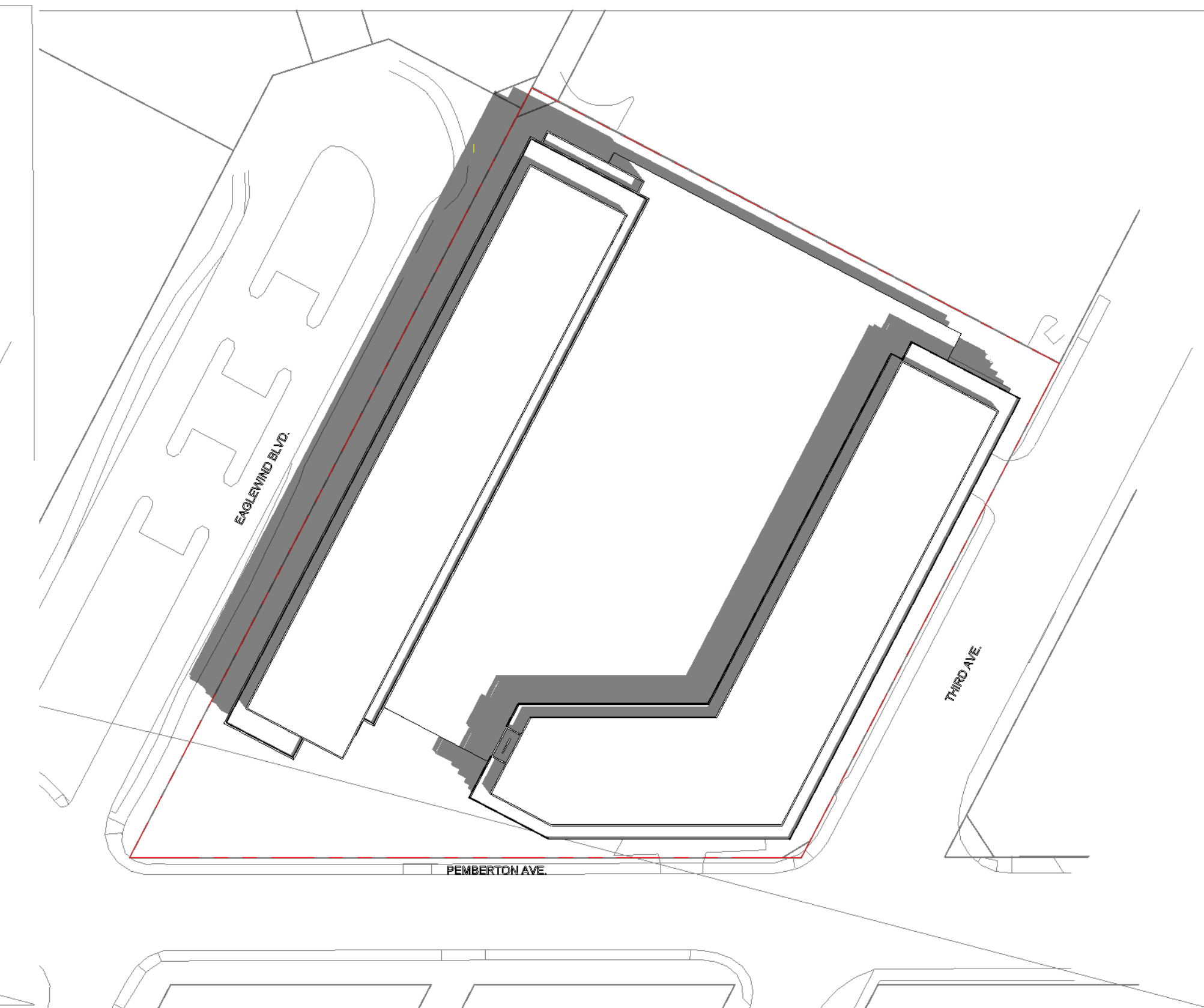
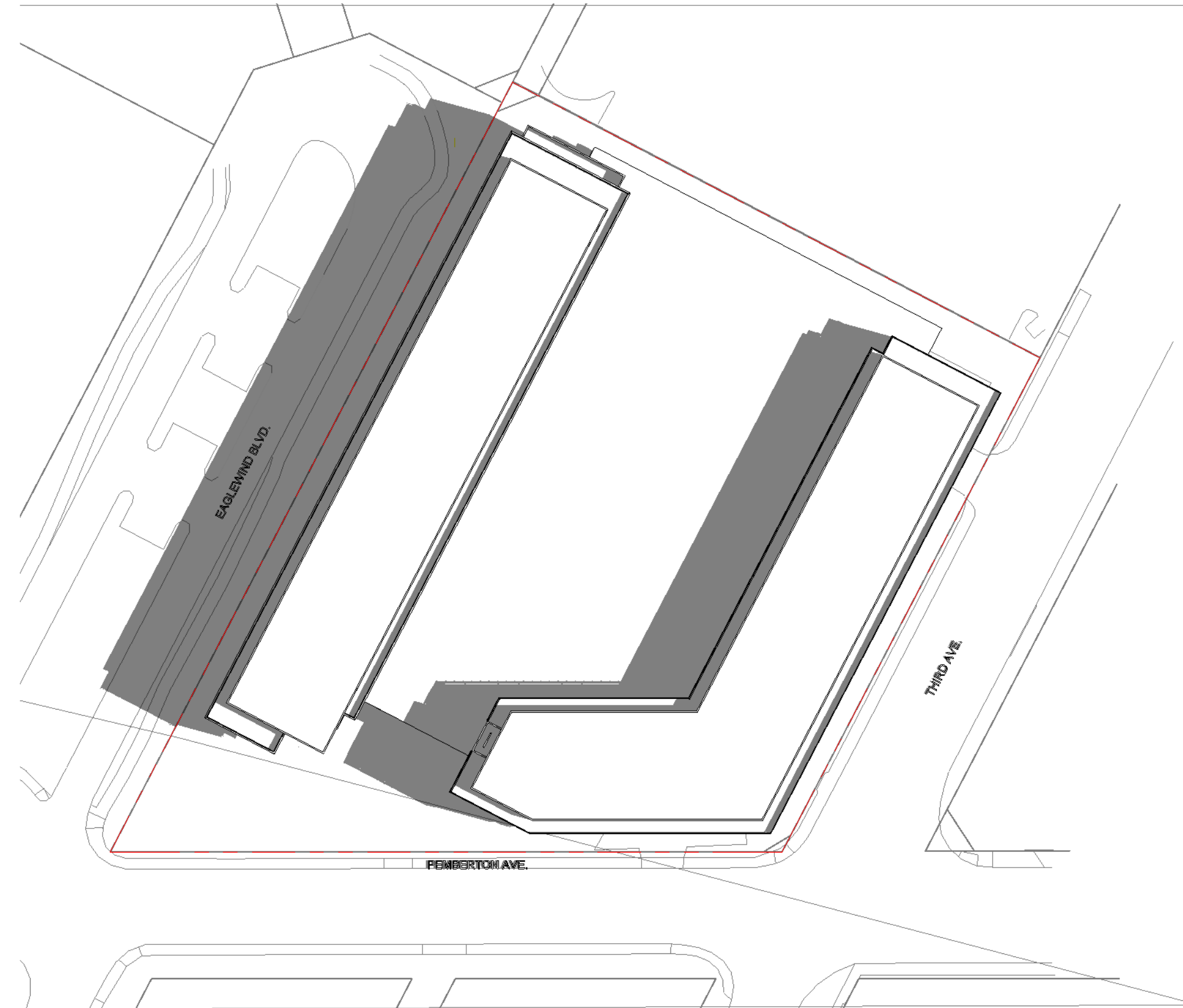

1 SHADOW STUDY - JUNE 21st (10am)
1" = 60'-0"

2 SHADOW STUDY - JUNE 21st (12pm)
1" = 60'-0"

3 SHADOW STUDY - JUNE 21st (2pm)
1" = 60'-0"

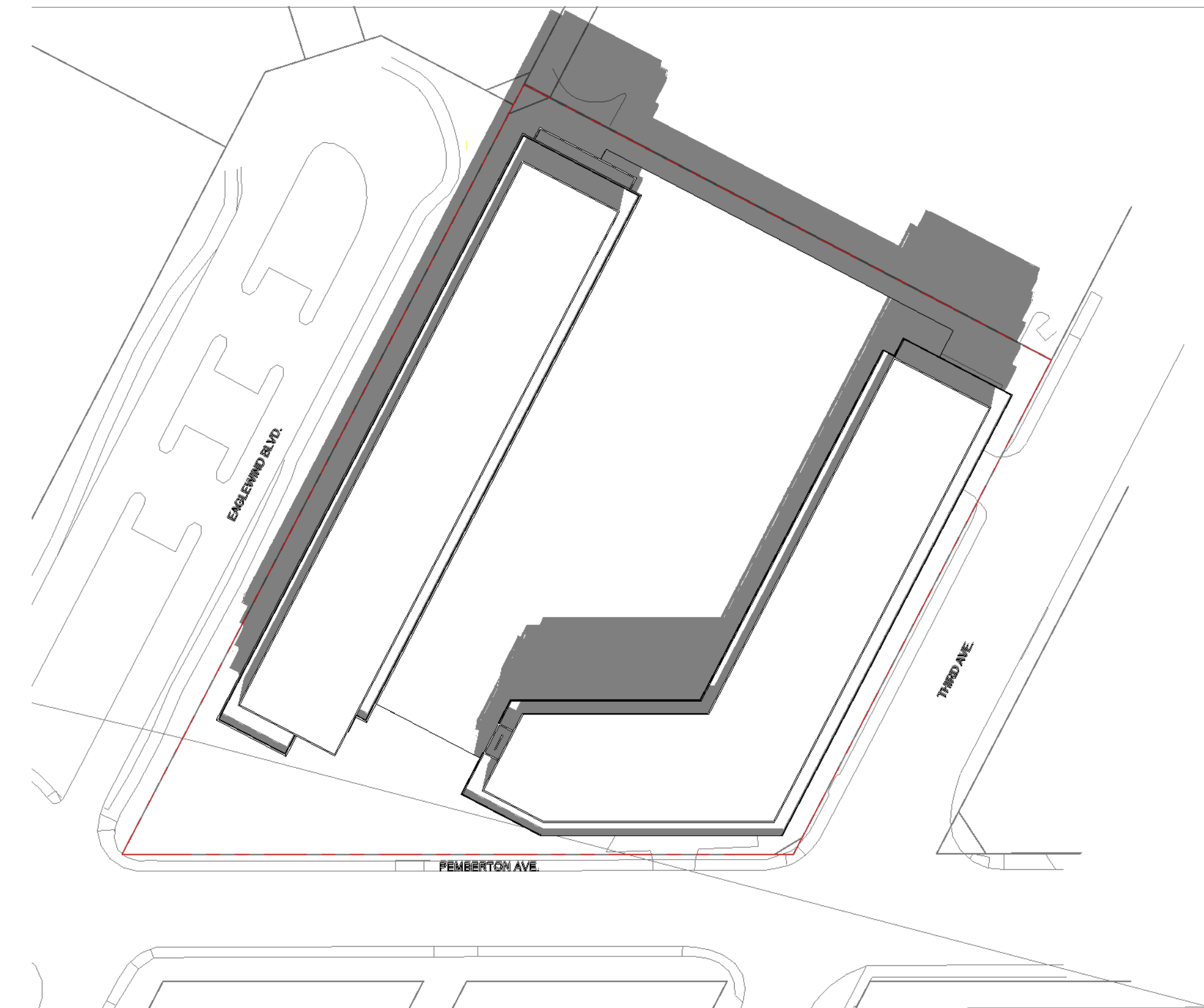
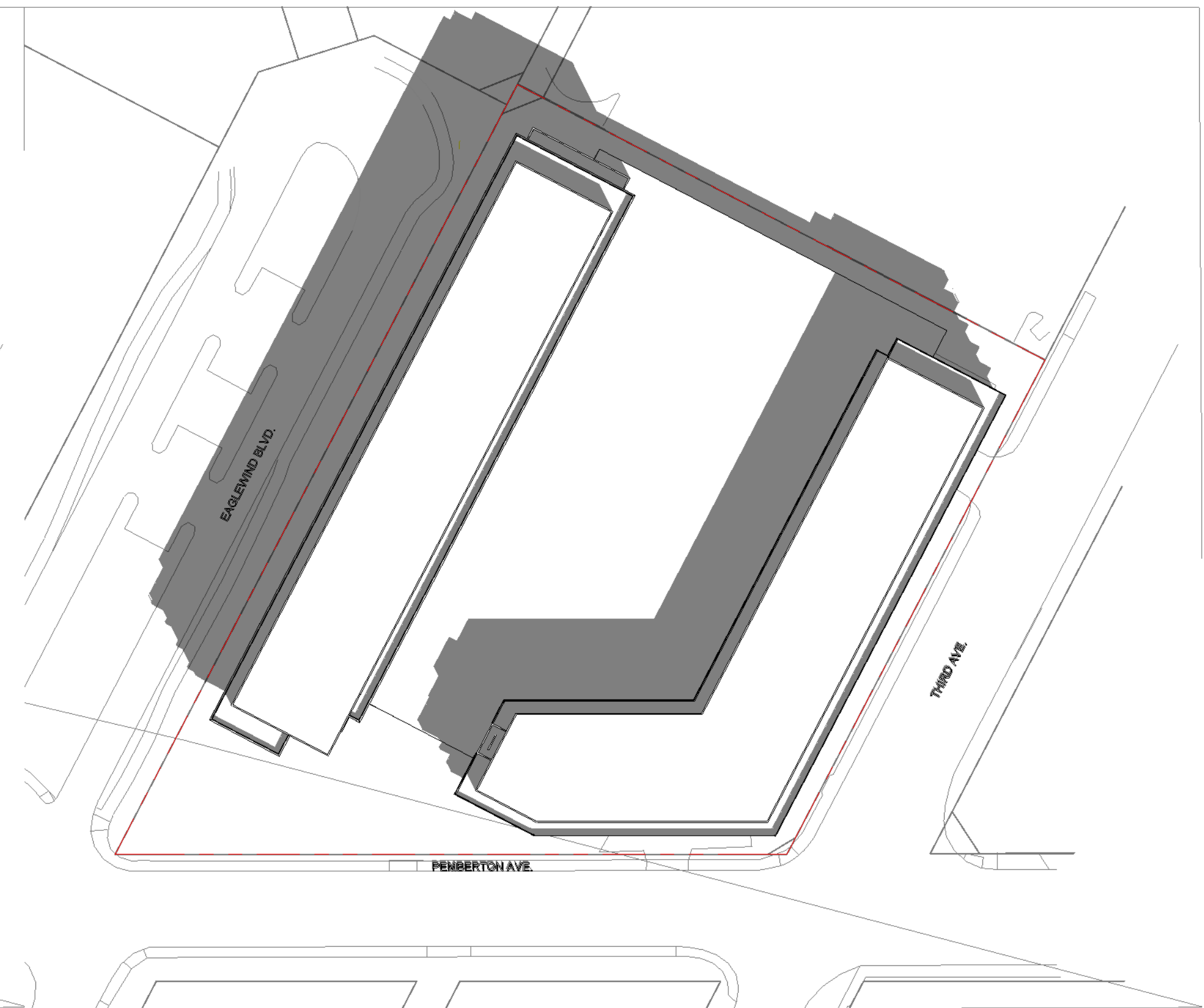
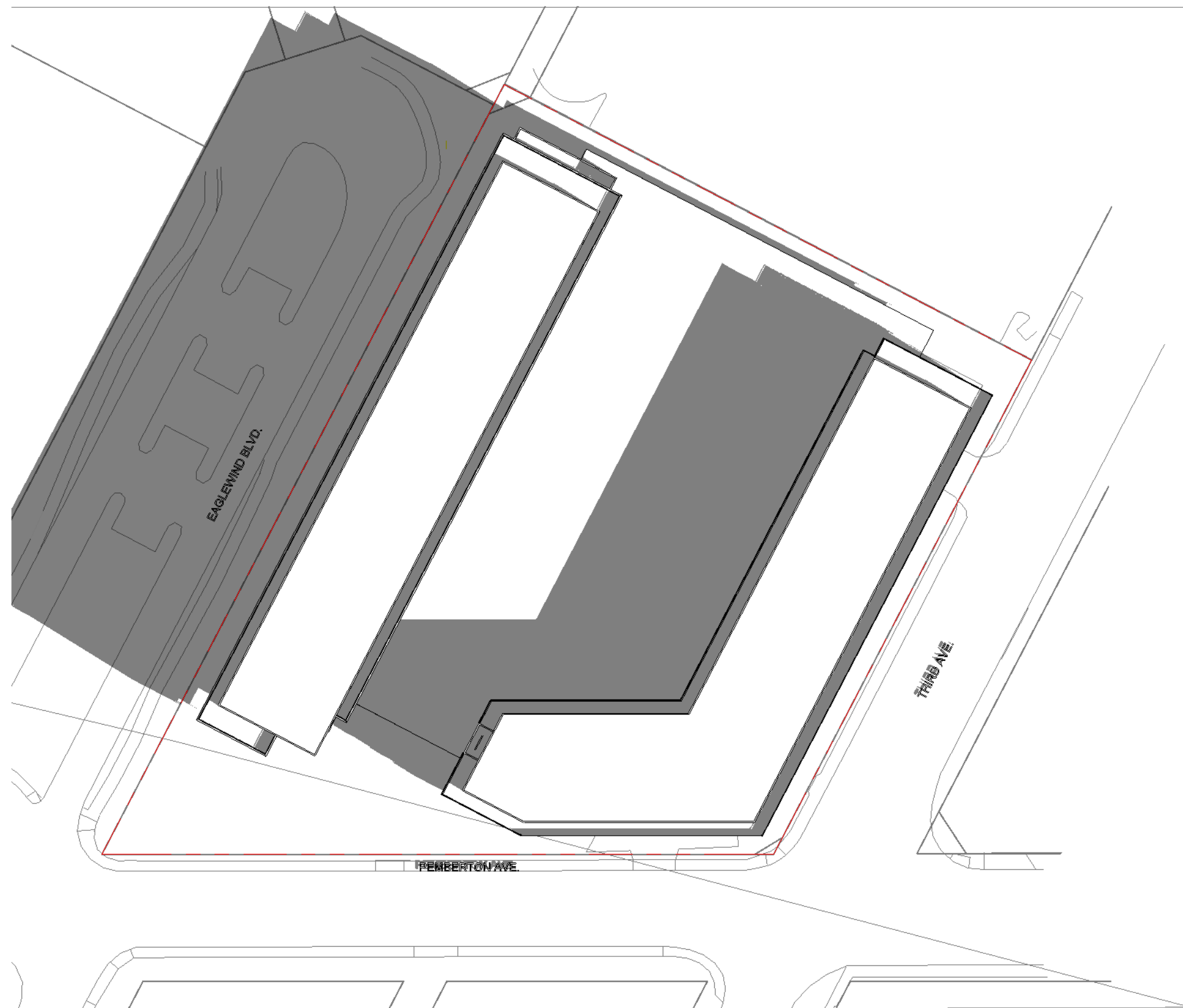

4 SHADOW STUDY - SEPT / MARCH 21st (10am)
1" = 60'-0"

5 SHADOW STUDY - SEPT / MARCH 21st (12pm)
1" = 60'-0"

6 SHADOW STUDY - SEPT / MARCH 21st (2pm)
1" = 60'-0"

ISSUED FOR REZONING 23-OCT - 2017

Project Title
**SQUAMISH -
PEMBERTON & 3RD**

38201 Third Avenue, Squamish BC



POLYGON

Client/Owner
POLYGON HOMES LTD.

Suite 900, 1333 West Broadway
Vancouver, BC, V6H 4C2

Sheet Title
SHADOW STUDIES

Drawn By
Reviewed by

Author
Approver

Project Number
1702

Plot Date
2017/07/18

Issue Date
23/10/2017

Scale
1" = 60'-0"

Issue/Revision
1

Sheet Number

No.	Date	Revision Notes
1	23/10/2017	ISSUED FOR REZONING

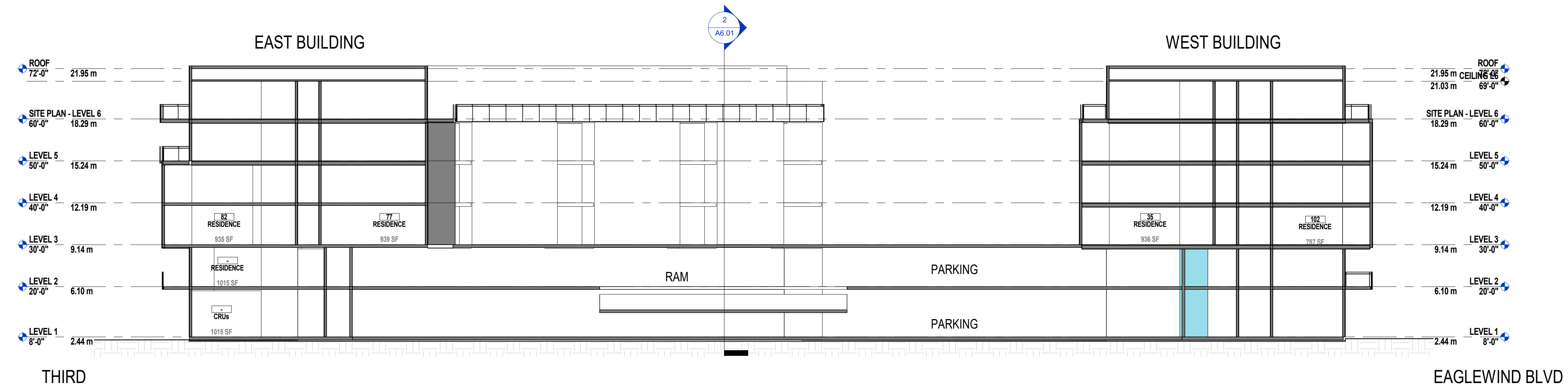

1 CROSS SECTION THROUGH SITE
1/16" = 1'-0"

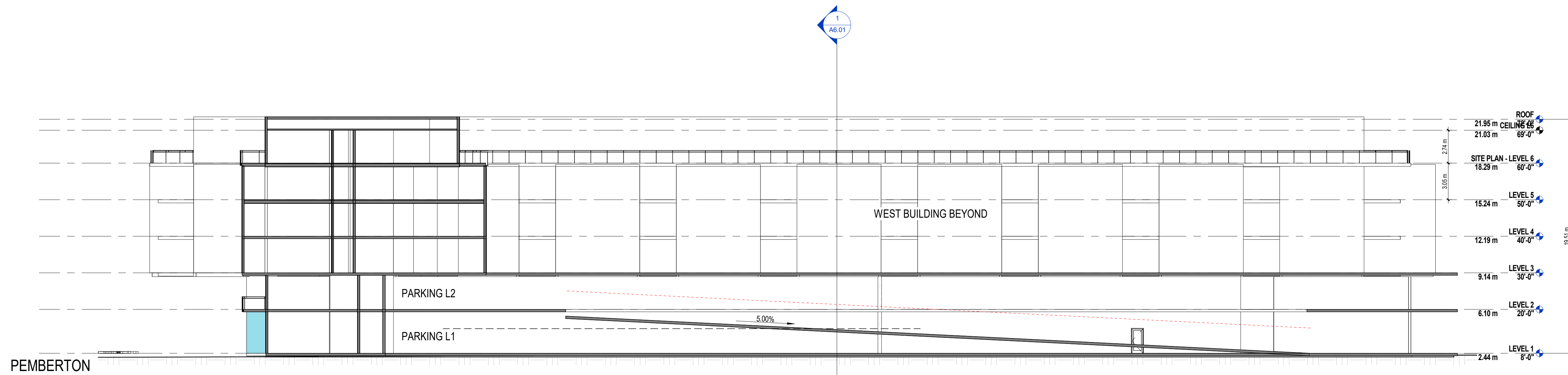

2 SECTION THROUGH RAMP LOOKING TOWARDS WEST BUILDING
1/16" = 1'-0"

ISSUED FOR REZONING 23-OCT-2017

Project Title
SQUAMISH - PEMBERTON & 3RD

38201 Third Avenue, Squamish BC



Client/Owner
POLYGON HOMES LTD.

Suite 900, 1333 West Broadway
Vancouver, BC, V6H 4C2

Sheet Title
BUILDING SECTIONS

Drawn By
Reviewed by

Author
Approver

Project Number
1702

Plot Date
2017/07/18

Issue Date
23/10/2017

Scale
1/16" = 1'-0"

Issue/Revision
1

Sheet Number

A6.01