

VANCOUVER HOUSE



ARCHITECT SERIES 201

TWO BEDROOM

TOTAL LIVING 907 SF

Indoor Living 781 sf

Outdoor Living 126 sf

This charming home combines an efficient layout with luxurious amenities, including a full ensuite off the master bedroom. Expansive floor-to-ceiling glazing along the westward facing bedrooms and living areas showcase views of May and Lorne Brown Park. The open-concept living and dining leading to a generous terrace allows this urban home to offer the best of indoor and outdoor living.

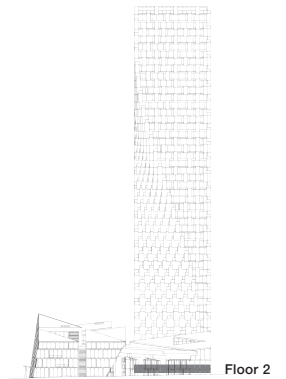

west bank

BIG

THERE ARE NO REPRESENTATIONS OR WARRANTIES HEREIN, MADE BY THE DEVELOPER, ITS AGENTS OR EMPLOYEES, OR ANY OTHER PERSON ON BEHALF OF THE DEVELOPER, OTHER THAN THOSE CONTAINED IN A CONTRACT OF PURCHASE AND SALE BETWEEN A PURCHASER AND THE DEVELOPER AND IN THE DISCLOSURE STATEMENT FOR THE DEVELOPMENT TO THE EXTENT MANDATED BY LAW. IN PARTICULAR, THE PURCHASER ACKNOWLEDGES AND AGREES THAT THE MATERIALS, SPECIFICATIONS, DETAILS, DIMENSIONS, LAYOUT AND FLOORPLANS SET OUT HEREIN OR OTHERWISE VIEWED BY THE PURCHASER ARE APPROXIMATE AND SUBJECT TO CHANGE WITHOUT NOTICE.

VANCOUVER HOUSE



ARCHITECT SERIES 202

ONE BEDROOM FLEX

TOTAL LIVING 524 SF

Indoor Living 399 sf

Outdoor Living 125 sf

A perfect pied-à-terre. Space is amplified by a streamlined layout, generous terrace, and a custom Murphy bed designed by BIG. On arrival in the foyer, the eye is drawn to the views of May and Lorne Brown Park, creating a sense of harmonious flow.

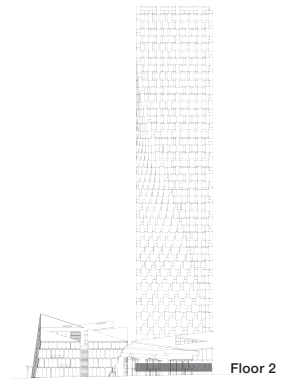

west bank

BIG

THERE ARE NO REPRESENTATIONS OR WARRANTIES HEREIN, MADE BY THE DEVELOPER, ITS AGENTS OR EMPLOYEES, OR ANY OTHER PERSON ON BEHALF OF THE DEVELOPER, OTHER THAN THOSE CONTAINED IN A CONTRACT OF PURCHASE AND SALE BETWEEN A PURCHASER AND THE DEVELOPER AND IN THE DISCLOSURE STATEMENT FOR THE DEVELOPMENT TO THE EXTENT MANDATED BY LAW. IN PARTICULAR, THE PURCHASER ACKNOWLEDGES AND AGREES THAT THE MATERIALS, SPECIFICATIONS, DETAILS, DIMENSIONS, LAYOUT AND FLOORPLANS SET OUT HEREIN OR OTHERWISE VIEWED BY THE PURCHASER ARE APPROXIMATE AND SUBJECT TO CHANGE WITHOUT NOTICE.

VANCOUVER HOUSE

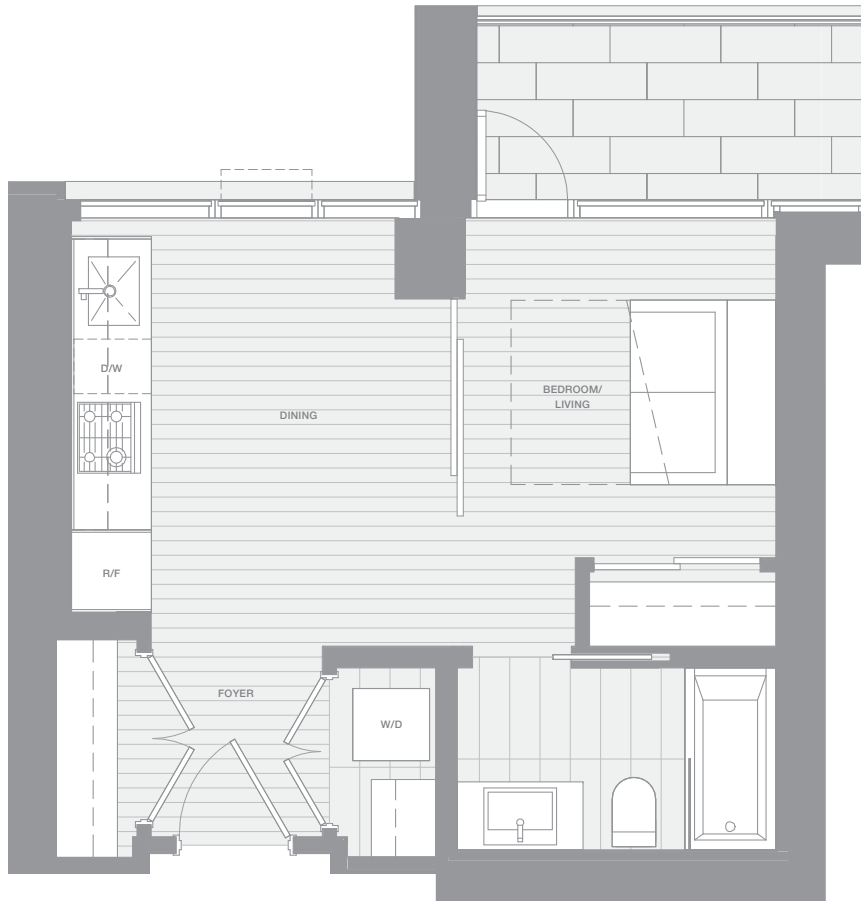

ARCHITECT SERIES 203

ONE BEDROOM FLEX

TOTAL LIVING 468 SF

Indoor Living 403 sf

Outdoor Living 65 sf

The west-facing balcony off the bedroom and living area provides an idyllic morning or evening perch. The efficient design, including a custom Murphy bed designed by BIG makes this home the ideal urban dwelling.

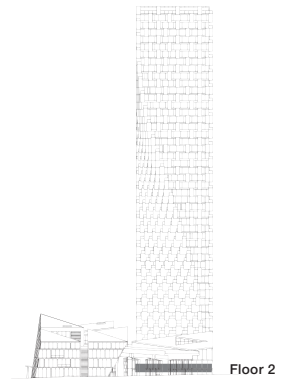

west bank

BIG

THERE ARE NO REPRESENTATIONS OR WARRANTIES HEREIN, MADE BY THE DEVELOPER, ITS AGENTS OR EMPLOYEES, OR ANY OTHER PERSON ON BEHALF OF THE DEVELOPER, OTHER THAN THOSE CONTAINED IN A CONTRACT OF PURCHASE AND SALE BETWEEN A PURCHASER AND THE DEVELOPER AND IN THE DISCLOSURE STATEMENT FOR THE DEVELOPMENT TO THE EXTENT MANDATED BY LAW. IN PARTICULAR, THE PURCHASER ACKNOWLEDGES AND AGREES THAT THE MATERIALS, SPECIFICATIONS, DETAILS, DIMENSIONS, LAYOUT AND FLOORPLANS SET OUT HEREIN OR OTHERWISE VIEWED BY THE PURCHASER ARE APPROXIMATE AND SUBJECT TO CHANGE WITHOUT NOTICE.

VANCOUVER HOUSE

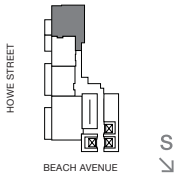

ARCHITECT SERIES 205

ONE BEDROOM

TOTAL LIVING 746 SF

Indoor Living 685 sf

Outdoor Living 61 sf

This inviting corner home combines the privacy of a tranquil bedroom with four-piece ensuite bathroom, with the spaciousness of an open-concept living, dining, and kitchen area which leads directly to the west-facing balcony. The intelligent design creates an exceptional environment for unwinding or entertaining.

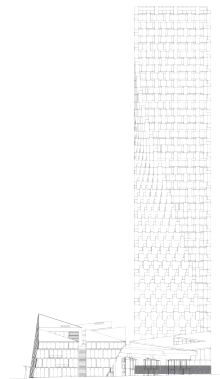

Floor 2

west bank

BIG

THERE ARE NO REPRESENTATIONS OR WARRANTIES HEREIN, MADE BY THE DEVELOPER, ITS AGENTS OR EMPLOYEES, OR ANY OTHER PERSON ON BEHALF OF THE DEVELOPER, OTHER THAN THOSE CONTAINED IN A CONTRACT OF PURCHASE AND SALE BETWEEN A PURCHASER AND THE DEVELOPER AND IN THE DISCLOSURE STATEMENT FOR THE DEVELOPMENT TO THE EXTENT MANDATED BY LAW. IN PARTICULAR, THE PURCHASER ACKNOWLEDGES AND AGREES THAT THE MATERIALS, SPECIFICATIONS, DETAILS, DIMENSIONS, LAYOUT AND FLOORPLANS SET OUT HEREIN OR OTHERWISE VIEWED BY THE PURCHASER ARE APPROXIMATE AND SUBJECT TO CHANGE WITHOUT NOTICE.

VANCOUVER HOUSE



ARCHITECT SERIES 301

ONE BEDROOM

TOTAL LIVING 505 SQ FT

Indoor Living 440 sq ft

Outdoor Living 65 sq ft

Take in the view of May and Lorne Brown Park from the moment of arrival in the foyer of this west-facing corner home. Floor-to-ceiling glazing along the bedroom and open-concept living, dining, and kitchen area opening onto the balcony creates a harmonious flow between indoor and outdoor space in this charming pied-à-terre.

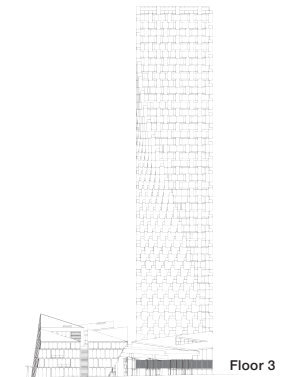

west bank

BIG

THERE ARE NO REPRESENTATIONS OR WARRANTIES HEREIN, MADE BY THE DEVELOPER, ITS AGENTS OR EMPLOYEES, OR ANY OTHER PERSON ON BEHALF OF THE DEVELOPER, OTHER THAN THOSE CONTAINED IN A CONTRACT OF PURCHASE AND SALE BETWEEN A PURCHASER AND THE DEVELOPER AND IN THE DISCLOSURE STATEMENT FOR THE DEVELOPMENT TO THE EXTENT MANDATED BY LAW. IN PARTICULAR, THE PURCHASER ACKNOWLEDGES AND AGREES THAT THE MATERIALS, SPECIFICATIONS, DETAILS, DIMENSIONS, LAYOUT AND FLOORPLANS SET OUT HEREIN OR OTHERWISE VIEWED BY THE PURCHASER ARE APPROXIMATE AND SUBJECT TO CHANGE WITHOUT NOTICE.

VANCOUVER HOUSE

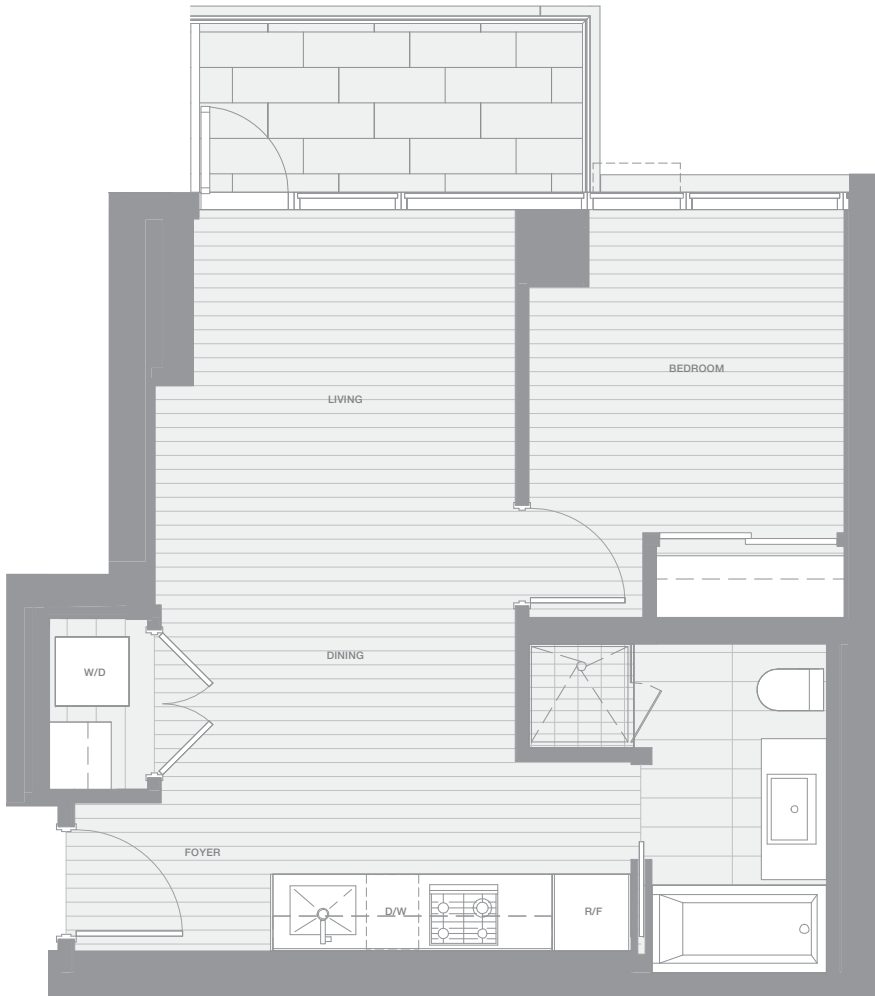

ARCHITECT SERIES 302

ONE BEDROOM

TOTAL LIVING 594 SQ FT

Indoor Living 535 sq ft

Outdoor Living 59 sq ft

This home makes the perfect urban residence. On arriving, the eye is drawn to the park view from the west-facing terrace. With floor-to-ceiling glazing and an open-concept living, dining, and kitchen area that opens onto the balcony, this home offers the best of indoor and outdoor living.

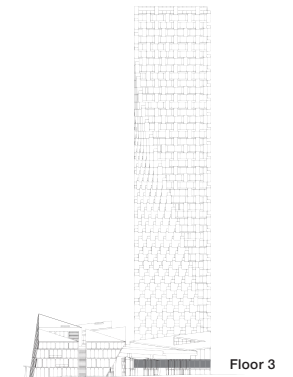

west bank

BIG

THERE ARE NO REPRESENTATIONS OR WARRANTIES HEREIN, MADE BY THE DEVELOPER, ITS AGENTS OR EMPLOYEES, OR ANY OTHER PERSON ON BEHALF OF THE DEVELOPER, OTHER THAN THOSE CONTAINED IN A CONTRACT OF PURCHASE AND SALE BETWEEN A PURCHASER AND THE DEVELOPER AND IN THE DISCLOSURE STATEMENT FOR THE DEVELOPMENT TO THE EXTENT MANDATED BY LAW. IN PARTICULAR, THE PURCHASER ACKNOWLEDGES AND AGREES THAT THE MATERIALS, SPECIFICATIONS, DETAILS, DIMENSIONS, LAYOUT AND FLOORPLANS SET OUT HEREIN OR OTHERWISE VIEWED BY THE PURCHASER ARE APPROXIMATE AND SUBJECT TO CHANGE WITHOUT NOTICE.

VANCOUVER HOUSE



ARCHITECT SERIES 303

ONE BEDROOM FLEX

TOTAL LIVING 526 SQ FT

Indoor Living 400 sq ft

Outdoor Living 126 sq ft

Experience the best of indoor and outdoor living in this urban home with a generous west-facing terrace. Space is amplified by floor-to-ceiling glazing, a stylish layout, and a Murphy bed custom-designed by BIG. The view of May and Lorne Brown Park draws the eye from the moment of arrival, creating a sense of harmonious flow.

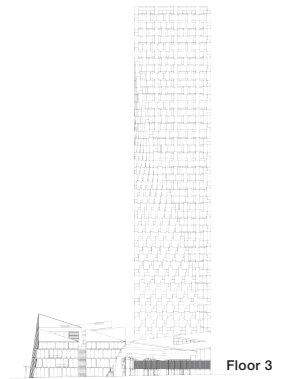

west bank

BIG

THERE ARE NO REPRESENTATIONS OR WARRANTIES HEREIN, MADE BY THE DEVELOPER, ITS AGENTS OR EMPLOYEES, OR ANY OTHER PERSON ON BEHALF OF THE DEVELOPER, OTHER THAN THOSE CONTAINED IN A CONTRACT OF PURCHASE AND SALE BETWEEN A PURCHASER AND THE DEVELOPER AND IN THE DISCLOSURE STATEMENT FOR THE DEVELOPMENT TO THE EXTENT MANDATED BY LAW. IN PARTICULAR, THE PURCHASER ACKNOWLEDGES AND AGREES THAT THE MATERIALS, SPECIFICATIONS, DETAILS, DIMENSIONS, LAYOUT AND FLOORPLANS SET OUT HEREIN OR OTHERWISE VIEWED BY THE PURCHASER ARE APPROXIMATE AND SUBJECT TO CHANGE WITHOUT NOTICE.

VANCOUVER HOUSE



ARCHITECT SERIES 305

ONE BEDROOM FLEX

TOTAL LIVING 464 SQ FT

Indoor Living 403 sq ft

Outdoor Living 61 sq ft

Take advantage of the park views in this ideal residence with floor-to-ceiling glazing and west-facing balcony off the bedroom and living area. A sleek layout and custom-designed Murphy bed by BIG accentuate the space in this urban home.

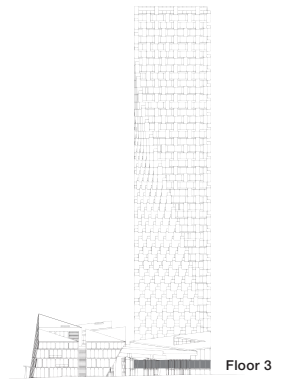

west bank

BIG

THERE ARE NO REPRESENTATIONS OR WARRANTIES HEREIN, MADE BY THE DEVELOPER, ITS AGENTS OR EMPLOYEES, OR ANY OTHER PERSON ON BEHALF OF THE DEVELOPER, OTHER THAN THOSE CONTAINED IN A CONTRACT OF PURCHASE AND SALE BETWEEN A PURCHASER AND THE DEVELOPER AND IN THE DISCLOSURE STATEMENT FOR THE DEVELOPMENT TO THE EXTENT MANDATED BY LAW. IN PARTICULAR, THE PURCHASER ACKNOWLEDGES AND AGREES THAT THE MATERIALS, SPECIFICATIONS, DETAILS, DIMENSIONS, LAYOUT AND FLOORPLANS SET OUT HEREIN OR OTHERWISE VIEWED BY THE PURCHASER ARE APPROXIMATE AND SUBJECT TO CHANGE WITHOUT NOTICE.

VANCOUVER HOUSE

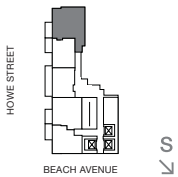

ARCHITECT SERIES 306

ONE BEDROOM

TOTAL LIVING 745 SQ FT

Indoor Living 680 sq ft

Outdoor Living 65 sq ft

This inviting corner residence combines a peaceful bedroom area and four-piece ensuite bathroom, with an open-concept living, dining, and kitchen area that leads directly onto the west-facing balcony. The intelligent design is perfect for entertaining.

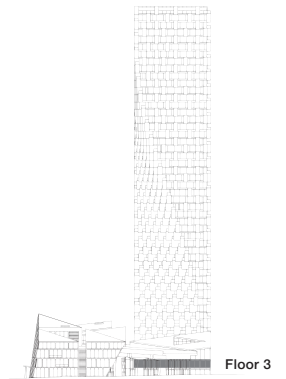

west bank

BIG

THERE ARE NO REPRESENTATIONS OR WARRANTIES HEREIN, MADE BY THE DEVELOPER, ITS AGENTS OR EMPLOYEES, OR ANY OTHER PERSON ON BEHALF OF THE DEVELOPER, OTHER THAN THOSE CONTAINED IN A CONTRACT OF PURCHASE AND SALE BETWEEN A PURCHASER AND THE DEVELOPER AND IN THE DISCLOSURE STATEMENT FOR THE DEVELOPMENT TO THE EXTENT MANDATED BY LAW. IN PARTICULAR, THE PURCHASER ACKNOWLEDGES AND AGREES THAT THE MATERIALS, SPECIFICATIONS, DETAILS, DIMENSIONS, LAYOUT AND FLOORPLANS SET OUT HEREIN OR OTHERWISE VIEWED BY THE PURCHASER ARE APPROXIMATE AND SUBJECT TO CHANGE WITHOUT NOTICE.

VANCOUVER HOUSE

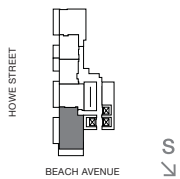

ARCHITECT SERIES 501

TWO BEDROOM

TOTAL LIVING 1110 SQ FT

Indoor Living 848 sq ft

Outdoor Living 262 sq ft

This welcoming corner home features both west- and south-facing terraces, offering 262 square feet of private outdoor space. A tranquil master bedroom complete with four-piece ensuite opens onto the south terrace, while the adjoining living, dining, and kitchen area opens onto both terraces with views of May and Lorne Brown Park. This urban space combines the best of indoor and outdoor living.

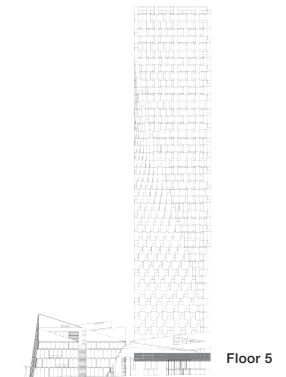

west bank

BIG

THERE ARE NO REPRESENTATIONS OR WARRANTIES HEREIN, MADE BY THE DEVELOPER, ITS AGENTS OR EMPLOYEES, OR ANY OTHER PERSON ON BEHALF OF THE DEVELOPER, OTHER THAN THOSE CONTAINED IN A CONTRACT OF PURCHASE AND SALE BETWEEN A PURCHASER AND THE DEVELOPER AND IN THE DISCLOSURE STATEMENT FOR THE DEVELOPMENT TO THE EXTENT MANDATED BY LAW. IN PARTICULAR, THE PURCHASER ACKNOWLEDGES AND AGREES THAT THE MATERIALS, SPECIFICATIONS, DETAILS, DIMENSIONS, LAYOUT AND FLOORPLANS SET OUT HEREIN OR OTHERWISE VIEWED BY THE PURCHASER ARE APPROXIMATE AND SUBJECT TO CHANGE WITHOUT NOTICE.

VANCOUVER HOUSE

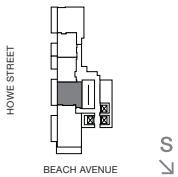

ARCHITECT SERIES 502

ONE BEDROOM

TOTAL LIVING 654 SQ FT

Indoor Living 528 sq ft

Outdoor Living 126 sq ft

Offering the best of indoor and outdoor living, this home is an ideal pied-à-terre. Park views from the west-facing terrace draw the eye. Floor-to-ceiling glazing and the open-concept living, dining, and kitchen area that opens onto the balcony provide a seamless transition between indoor and outdoor environments.

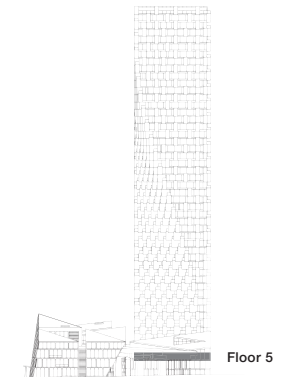

west bank

BIG

THERE ARE NO REPRESENTATIONS OR WARRANTIES HEREIN, MADE BY THE DEVELOPER, ITS AGENTS OR EMPLOYEES, OR ANY OTHER PERSON ON BEHALF OF THE DEVELOPER, OTHER THAN THOSE CONTAINED IN A CONTRACT OF PURCHASE AND SALE BETWEEN A PURCHASER AND THE DEVELOPER AND IN THE DISCLOSURE STATEMENT FOR THE DEVELOPMENT TO THE EXTENT MANDATED BY LAW. IN PARTICULAR, THE PURCHASER ACKNOWLEDGES AND AGREES THAT THE MATERIALS, SPECIFICATIONS, DETAILS, DIMENSIONS, LAYOUT AND FLOORPLANS SET OUT HEREIN OR OTHERWISE VIEWED BY THE PURCHASER ARE APPROXIMATE AND SUBJECT TO CHANGE WITHOUT NOTICE.

VANCOUVER HOUSE

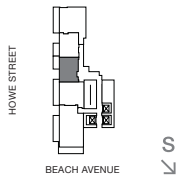

ARCHITECT SERIES 503

ONE BEDROOM FLEX

TOTAL LIVING 464 SQ FT

Indoor Living 400 sq ft

Outdoor Living 64 sq ft

This urban residence offers an irresistible combination of indoor and outdoor living. The thoughtful layout and custom-designed Murphy bed by BIG complement the space. The west-facing terrace and floor-to-ceiling glazing highlight views of May and Lorne Brown Park.

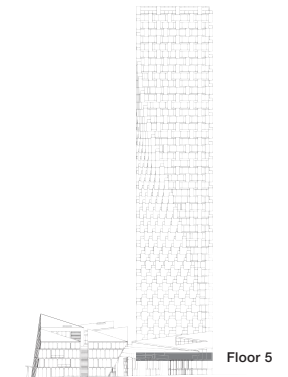

west bank

BIG

THERE ARE NO REPRESENTATIONS OR WARRANTIES HEREIN, MADE BY THE DEVELOPER, ITS AGENTS OR EMPLOYEES, OR ANY OTHER PERSON ON BEHALF OF THE DEVELOPER, OTHER THAN THOSE CONTAINED IN A CONTRACT OF PURCHASE AND SALE BETWEEN A PURCHASER AND THE DEVELOPER AND IN THE DISCLOSURE STATEMENT FOR THE DEVELOPMENT TO THE EXTENT MANDATED BY LAW. IN PARTICULAR, THE PURCHASER ACKNOWLEDGES AND AGREES THAT THE MATERIALS, SPECIFICATIONS, DETAILS, DIMENSIONS, LAYOUT AND FLOORPLANS SET OUT HEREIN OR OTHERWISE VIEWED BY THE PURCHASER ARE APPROXIMATE AND SUBJECT TO CHANGE WITHOUT NOTICE.

VANCOUVER HOUSE

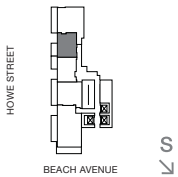
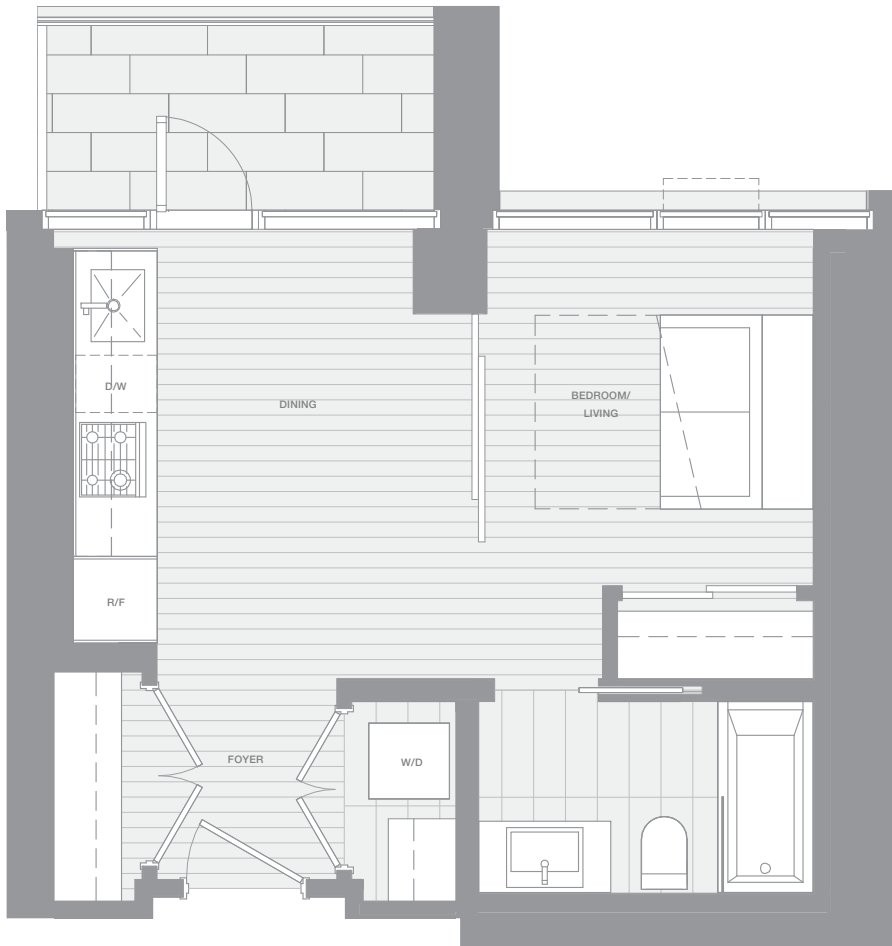

ARCHITECT SERIES 505

ONE BEDROOM FLEX

TOTAL LIVING 465 SQ FT

Indoor Living 403 sq ft

Outdoor Living 62 sq ft

A streamlined design and custom Murphy bed by BIG make this an ideal urban pied-à-terre. The floor-to-ceiling glazing along the living and kitchen area showcase views of May and Lorne Brown Park. The west-facing balcony is perfect for a morning or sunset perch.

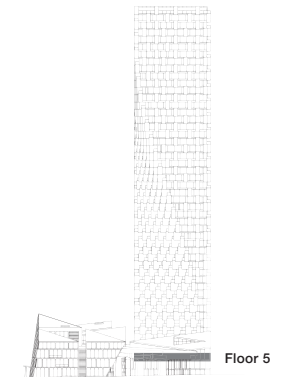

west bank

BIG

THERE ARE NO REPRESENTATIONS OR WARRANTIES HEREIN, MADE BY THE DEVELOPER, ITS AGENTS OR EMPLOYEES, OR ANY OTHER PERSON ON BEHALF OF THE DEVELOPER, OTHER THAN THOSE CONTAINED IN A CONTRACT OF PURCHASE AND SALE BETWEEN A PURCHASER AND THE DEVELOPER AND IN THE DISCLOSURE STATEMENT FOR THE DEVELOPMENT TO THE EXTENT MANDATED BY LAW. IN PARTICULAR, THE PURCHASER ACKNOWLEDGES AND AGREES THAT THE MATERIALS, SPECIFICATIONS, DETAILS, DIMENSIONS, LAYOUT AND FLOORPLANS SET OUT HEREIN OR OTHERWISE VIEWED BY THE PURCHASER ARE APPROXIMATE AND SUBJECT TO CHANGE WITHOUT NOTICE.

VANCOUVER HOUSE

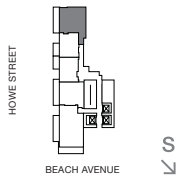
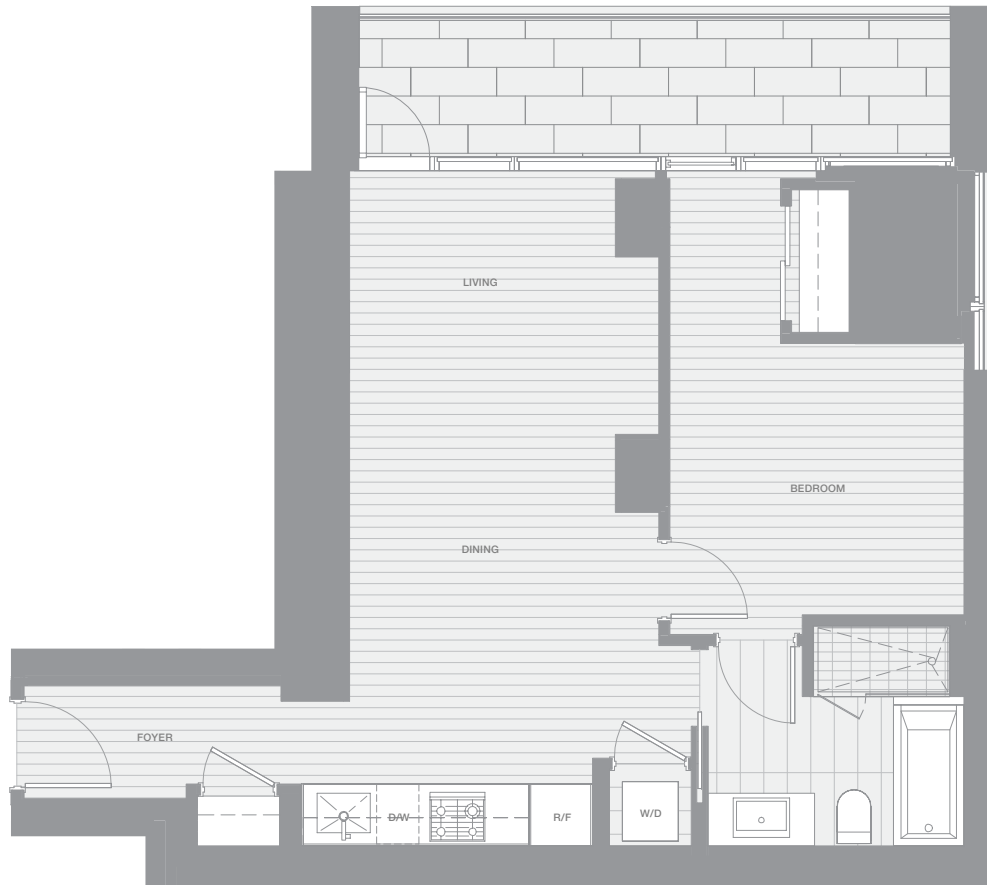

ARCHITECT SERIES 506

ONE BEDROOM

TOTAL LIVING 806 SQ FT

Indoor Living 680 sq ft

Outdoor Living 126 sq ft

The intelligent design of the open-concept living, dining, and kitchen area that leads directly onto the expansive west-facing balcony creates an ideal environment for entertaining in this corner home. The bedroom area with a four-piece ensuite provides a tranquil retreat, perfect for unwinding.

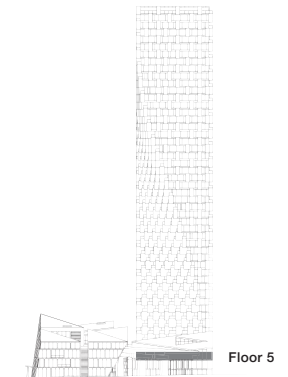

west bank

BIG

THERE ARE NO REPRESENTATIONS OR WARRANTIES HEREIN, MADE BY THE DEVELOPER, ITS AGENTS OR EMPLOYEES, OR ANY OTHER PERSON ON BEHALF OF THE DEVELOPER, OTHER THAN THOSE CONTAINED IN A CONTRACT OF PURCHASE AND SALE BETWEEN A PURCHASER AND THE DEVELOPER AND IN THE DISCLOSURE STATEMENT FOR THE DEVELOPMENT TO THE EXTENT MANDATED BY LAW. IN PARTICULAR, THE PURCHASER ACKNOWLEDGES AND AGREES THAT THE MATERIALS, SPECIFICATIONS, DETAILS, DIMENSIONS, LAYOUT AND FLOORPLANS SET OUT HEREIN OR OTHERWISE VIEWED BY THE PURCHASER ARE APPROXIMATE AND SUBJECT TO CHANGE WITHOUT NOTICE.

VANCOUVER HOUSE

ARCHITECT SERIES 601



TWO BEDROOM

TOTAL LIVING 1128 SQ FT

Indoor Living 851 sq ft

Outdoor Living 277 sq ft

This inviting corner abode features both west- and south-facing terraces, offering 269 square feet of private outdoor living for your enjoyment. A serene master bedroom complete with four-piece ensuite opens onto the south terrace, while the adjoining living, dining, and kitchen area opens onto both terraces with views of May and Lorne Brown Park. The stylish design and floor-to-ceiling glazing seamlessly blends the indoor and outdoor environments.

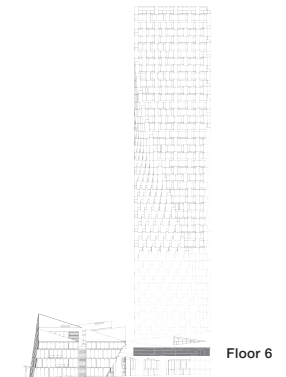

west bank

BIG

THERE ARE NO REPRESENTATIONS OR WARRANTIES HEREIN, MADE BY THE DEVELOPER, ITS AGENTS OR EMPLOYEES, OR ANY OTHER PERSON ON BEHALF OF THE DEVELOPER, OTHER THAN THOSE CONTAINED IN A CONTRACT OF PURCHASE AND SALE BETWEEN A PURCHASER AND THE DEVELOPER AND IN THE DISCLOSURE STATEMENT FOR THE DEVELOPMENT TO THE EXTENT MANDATED BY LAW. IN PARTICULAR, THE PURCHASER ACKNOWLEDGES AND AGREES THAT THE MATERIALS, SPECIFICATIONS, DETAILS, DIMENSIONS, LAYOUT AND FLOORPLANS SET OUT HEREIN OR OTHERWISE VIEWED BY THE PURCHASER ARE APPROXIMATE AND SUBJECT TO CHANGE WITHOUT NOTICE.

VANCOUVER HOUSE



ARCHITECT SERIES 602

ONE BEDROOM

TOTAL LIVING 656 SQ FT

Indoor Living 530 sq ft

Outdoor Living 126 sq ft

The perfect pied-à-terre. Floor-to-ceiling glazing and an open-concept living, dining, and kitchen area opens onto the west-facing terrace, drawing the eye to the views of May and Lorne Brown Park. This home combines the best of indoor and outdoor living through harmonious design.

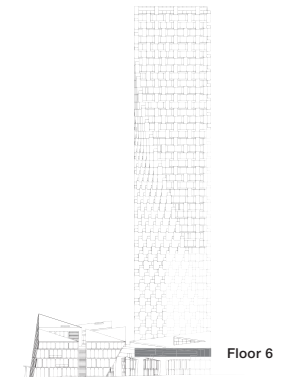

west bank

BIG

HOWE STREET

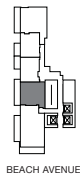

BEACH AVENUE



THERE ARE NO REPRESENTATIONS OR WARRANTIES HEREIN, MADE BY THE DEVELOPER, ITS AGENTS OR EMPLOYEES, OR ANY OTHER PERSON ON BEHALF OF THE DEVELOPER, OTHER THAN THOSE CONTAINED IN A CONTRACT OF PURCHASE AND SALE BETWEEN A PURCHASER AND THE DEVELOPER AND IN THE DISCLOSURE STATEMENT FOR THE DEVELOPMENT TO THE EXTENT MANDATED BY LAW. IN PARTICULAR, THE PURCHASER ACKNOWLEDGES AND AGREES THAT THE MATERIALS, SPECIFICATIONS, DETAILS, DIMENSIONS, LAYOUT AND FLOORPLANS SET OUT HEREIN OR OTHERWISE VIEWED BY THE PURCHASER ARE APPROXIMATE AND SUBJECT TO CHANGE WITHOUT NOTICE.

VANCOUVER HOUSE

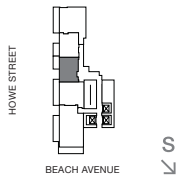
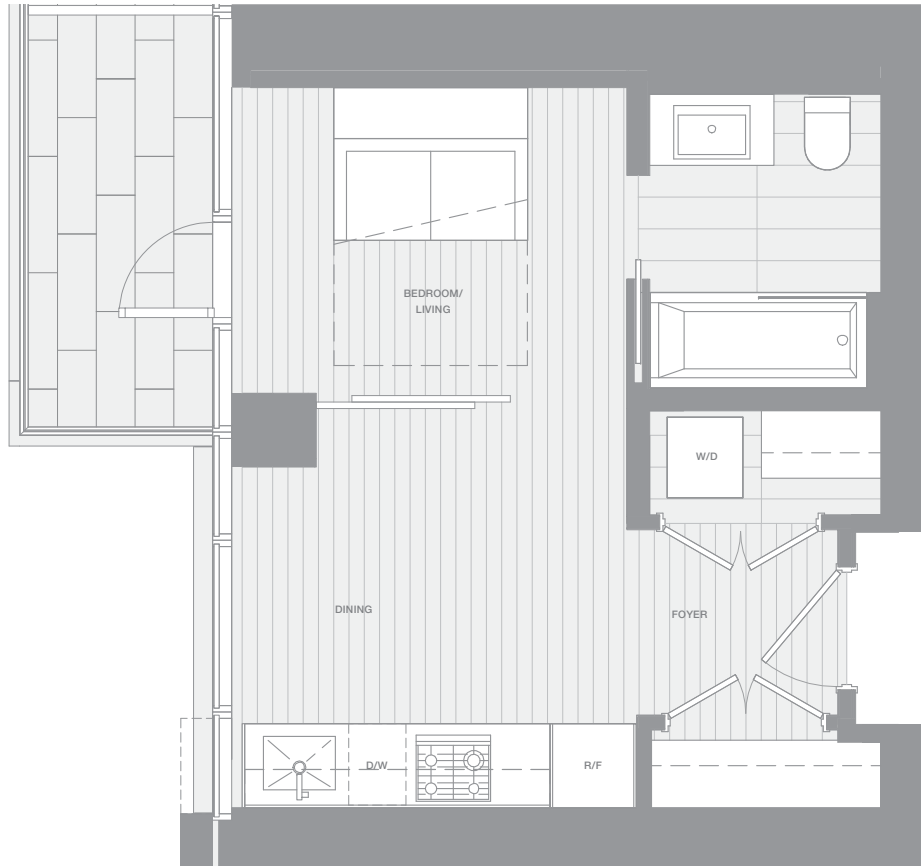

ARCHITECT SERIES 603

ONE BEDROOM FLEX

TOTAL LIVING 459 SQ FT

Indoor Living 400 sq ft

Outdoor Living 59 sq ft

Enjoy the best of indoor and outdoor living with a generous west-facing terrace in this charming pied-à-terre. The space is accented by floor-to-ceiling glazing, a streamlined layout, and a Murphy bed custom-designed by BIG. As you step into the foyer, your gaze is led to the view of May and Lorne Brown Park, creating a sense of harmonious flow.

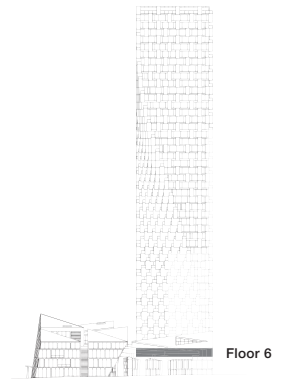

west bank

BIG

THERE ARE NO REPRESENTATIONS OR WARRANTIES HEREIN, MADE BY THE DEVELOPER, ITS AGENTS OR EMPLOYEES, OR ANY OTHER PERSON ON BEHALF OF THE DEVELOPER, OTHER THAN THOSE CONTAINED IN A CONTRACT OF PURCHASE AND SALE BETWEEN A PURCHASER AND THE DEVELOPER AND IN THE DISCLOSURE STATEMENT FOR THE DEVELOPMENT TO THE EXTENT MANDATED BY LAW. IN PARTICULAR, THE PURCHASER ACKNOWLEDGES AND AGREES THAT THE MATERIALS, SPECIFICATIONS, DETAILS, DIMENSIONS, LAYOUT AND FLOORPLANS SET OUT HEREIN OR OTHERWISE VIEWED BY THE PURCHASER ARE APPROXIMATE AND SUBJECT TO CHANGE WITHOUT NOTICE.

VANCOUVER HOUSE

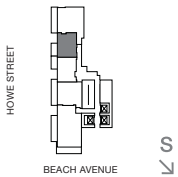

ARCHITECT SERIES 605

ONE BEDROOM FLEX

TOTAL LIVING 470 SQ FT

Indoor Living 403 sq ft

Outdoor Living 67 sq ft

A thoughtful layout and a Murphy bed custom-designed by BIG amplify the space in this ideal urban flat. A west-facing balcony off the bedroom and living area with views of May and Lorne Brown Park offers a perfect morning or sunset perch.

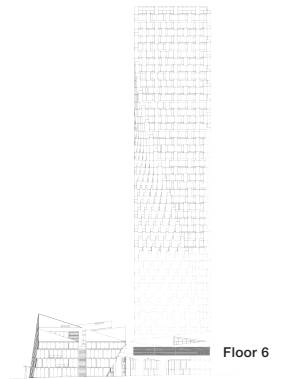

west bank

BIG

THERE ARE NO REPRESENTATIONS OR WARRANTIES HEREIN, MADE BY THE DEVELOPER, ITS AGENTS OR EMPLOYEES, OR ANY OTHER PERSON ON BEHALF OF THE DEVELOPER, OTHER THAN THOSE CONTAINED IN A CONTRACT OF PURCHASE AND SALE BETWEEN A PURCHASER AND THE DEVELOPER AND IN THE DISCLOSURE STATEMENT FOR THE DEVELOPMENT TO THE EXTENT MANDATED BY LAW. IN PARTICULAR, THE PURCHASER ACKNOWLEDGES AND AGREES THAT THE MATERIALS, SPECIFICATIONS, DETAILS, DIMENSIONS, LAYOUT AND FLOORPLANS SET OUT HEREIN OR OTHERWISE VIEWED BY THE PURCHASER ARE APPROXIMATE AND SUBJECT TO CHANGE WITHOUT NOTICE.

VANCOUVER HOUSE

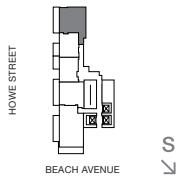

ARCHITECT SERIES 606

ONE BEDROOM

TOTAL LIVING 806 SQ FT

Indoor Living 680 sq ft

Outdoor Living 126 sq ft

Enjoy the privacy of a serene bedroom and ensuite complete with shower and soaker tub. The adjoining open-concept living, dining, and kitchen area that flows directly onto the expansive west-facing balcony makes this corner home ideal for entertaining.

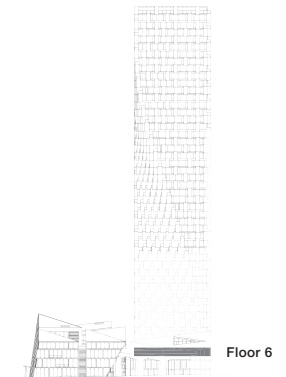

west bank

BIG

THERE ARE NO REPRESENTATIONS OR WARRANTIES HEREIN, MADE BY THE DEVELOPER, ITS AGENTS OR EMPLOYEES, OR ANY OTHER PERSON ON BEHALF OF THE DEVELOPER, OTHER THAN THOSE CONTAINED IN A CONTRACT OF PURCHASE AND SALE BETWEEN A PURCHASER AND THE DEVELOPER AND IN THE DISCLOSURE STATEMENT FOR THE DEVELOPMENT TO THE EXTENT MANDATED BY LAW. IN PARTICULAR, THE PURCHASER ACKNOWLEDGES AND AGREES THAT THE MATERIALS, SPECIFICATIONS, DETAILS, DIMENSIONS, LAYOUT AND FLOORPLANS SET OUT HEREIN OR OTHERWISE VIEWED BY THE PURCHASER ARE APPROXIMATE AND SUBJECT TO CHANGE WITHOUT NOTICE.

VANCOUVER HOUSE

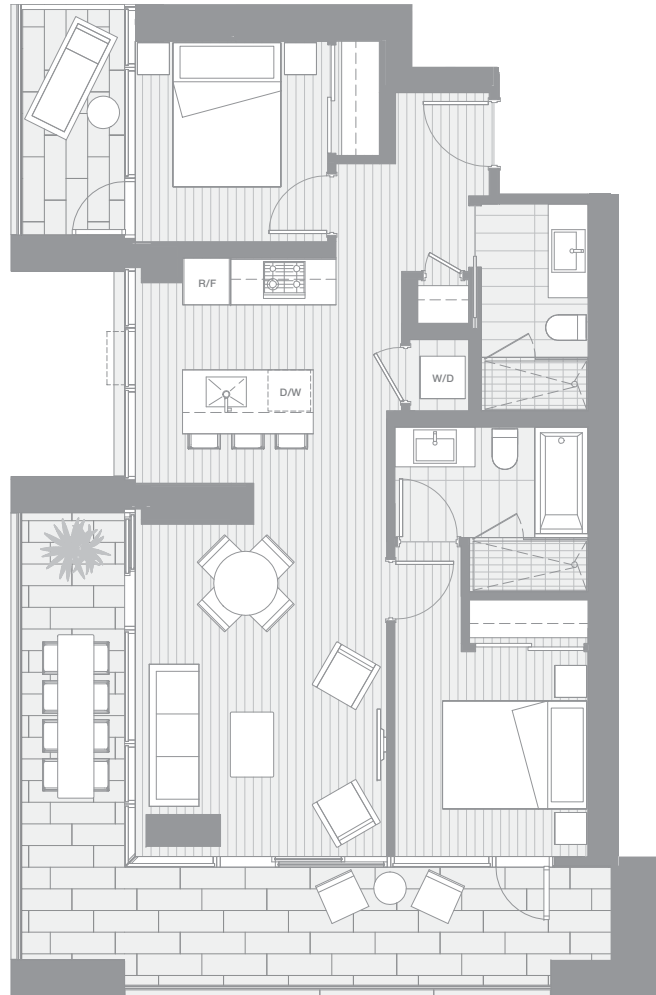

ARCHITECT SERIES 701

TWO BEDROOM

TOTAL LIVING 1190 SQ FT

Indoor Living 853 sq ft

Outdoor Living 337 sq ft

This inviting corner home features two terraces offering 331 square feet of outdoor living-- a full third of the total living space. A tranquil master bedroom complete with four-piece ensuite opens onto the south-facing area of the expansive wrap-around terrace, while the adjoining living, dining, and kitchen area orients to both directions with views of May and Lorne Brown Park. The second bedroom enjoys a private west-facing terrace.

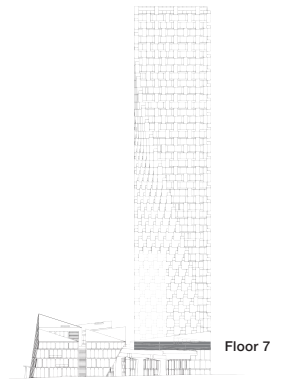

west bank

BIG

THERE ARE NO REPRESENTATIONS OR WARRANTIES HEREIN, MADE BY THE DEVELOPER, ITS AGENTS OR EMPLOYEES, OR ANY OTHER PERSON ON BEHALF OF THE DEVELOPER, OTHER THAN THOSE CONTAINED IN A CONTRACT OF PURCHASE AND SALE BETWEEN A PURCHASER AND THE DEVELOPER AND IN THE DISCLOSURE STATEMENT FOR THE DEVELOPMENT TO THE EXTENT MANDATED BY LAW. IN PARTICULAR, THE PURCHASER ACKNOWLEDGES AND AGREES THAT THE MATERIALS, SPECIFICATIONS, DETAILS, DIMENSIONS, LAYOUT AND FLOORPLANS SET OUT HEREIN OR OTHERWISE VIEWED BY THE PURCHASER ARE APPROXIMATE AND SUBJECT TO CHANGE WITHOUT NOTICE.

VANCOUVER HOUSE

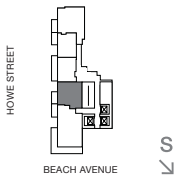

ARCHITECT SERIES 702

ONE BEDROOM

TOTAL LIVING 591 SQ FT

Indoor Living 529 sq ft

Outdoor Living 62 sq ft

Enjoy the park views from this urban retreat with floor-to-ceiling glazing and west-facing terrace. An open-concept living, dining, and kitchen area opens onto the terrace, creating a seamless transition that offers the best of indoor and outdoor living.

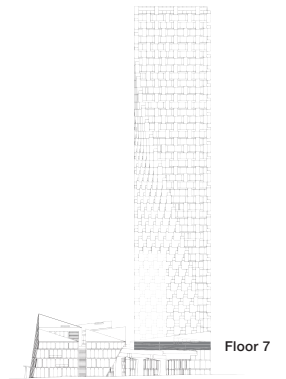

west bank

BIG

THERE ARE NO REPRESENTATIONS OR WARRANTIES HEREIN, MADE BY THE DEVELOPER, ITS AGENTS OR EMPLOYEES, OR ANY OTHER PERSON ON BEHALF OF THE DEVELOPER, OTHER THAN THOSE CONTAINED IN A CONTRACT OF PURCHASE AND SALE BETWEEN A PURCHASER AND THE DEVELOPER AND IN THE DISCLOSURE STATEMENT FOR THE DEVELOPMENT TO THE EXTENT MANDATED BY LAW. IN PARTICULAR, THE PURCHASER ACKNOWLEDGES AND AGREES THAT THE MATERIALS, SPECIFICATIONS, DETAILS, DIMENSIONS, LAYOUT AND FLOORPLANS SET OUT HEREIN OR OTHERWISE VIEWED BY THE PURCHASER ARE APPROXIMATE AND SUBJECT TO CHANGE WITHOUT NOTICE.

VANCOUVER HOUSE

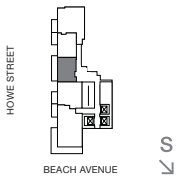

ARCHITECT SERIES 703

ONE BEDROOM FLEX

TOTAL LIVING 525 SQ FT

Indoor Living 399 sq ft

Outdoor Living 126 sq ft

This urban residence offers the best of indoor and outdoor living with a generous west-facing terrace. Space is accentuated by floor-to-ceiling glazing, a streamlined layout, and a Murphy bed custom designed by BIG. From the moment of arrival, the gaze is led to the view of May and Lorne Brown Park, creating a sense of harmonious flow.

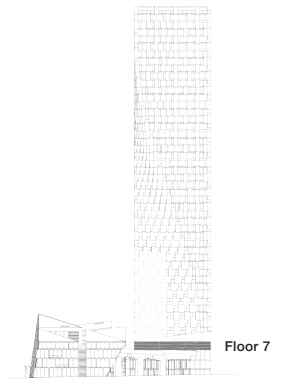

west bank

BIG

THERE ARE NO REPRESENTATIONS OR WARRANTIES HEREIN, MADE BY THE DEVELOPER, ITS AGENTS OR EMPLOYEES, OR ANY OTHER PERSON ON BEHALF OF THE DEVELOPER, OTHER THAN THOSE CONTAINED IN A CONTRACT OF PURCHASE AND SALE BETWEEN A PURCHASER AND THE DEVELOPER AND IN THE DISCLOSURE STATEMENT FOR THE DEVELOPMENT TO THE EXTENT MANDATED BY LAW. IN PARTICULAR, THE PURCHASER ACKNOWLEDGES AND AGREES THAT THE MATERIALS, SPECIFICATIONS, DETAILS, DIMENSIONS, LAYOUT AND FLOORPLANS SET OUT HEREIN OR OTHERWISE VIEWED BY THE PURCHASER ARE APPROXIMATE AND SUBJECT TO CHANGE WITHOUT NOTICE.

VANCOUVER HOUSE

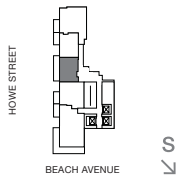

ARCHITECT SERIES 705

ONE BEDROOM FLEX

TOTAL LIVING 468 SQ FT

Indoor Living 404 sq ft

Outdoor Living 64 sq ft

This ideal downtown flat is amplified by an intelligent layout and a Murphy bed custom-designed by BIG. A west-facing balcony off the bedroom and living area is the perfect morning or evening perch.

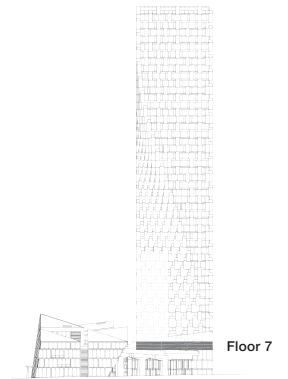

west bank

BIG

THERE ARE NO REPRESENTATIONS OR WARRANTIES HEREIN, MADE BY THE DEVELOPER, ITS AGENTS OR EMPLOYEES, OR ANY OTHER PERSON ON BEHALF OF THE DEVELOPER, OTHER THAN THOSE CONTAINED IN A CONTRACT OF PURCHASE AND SALE BETWEEN A PURCHASER AND THE DEVELOPER AND IN THE DISCLOSURE STATEMENT FOR THE DEVELOPMENT TO THE EXTENT MANDATED BY LAW. IN PARTICULAR, THE PURCHASER ACKNOWLEDGES AND AGREES THAT THE MATERIALS, SPECIFICATIONS, DETAILS, DIMENSIONS, LAYOUT AND FLOORPLANS SET OUT HEREIN OR OTHERWISE VIEWED BY THE PURCHASER ARE APPROXIMATE AND SUBJECT TO CHANGE WITHOUT NOTICE.

VANCOUVER HOUSE

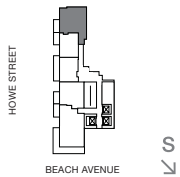
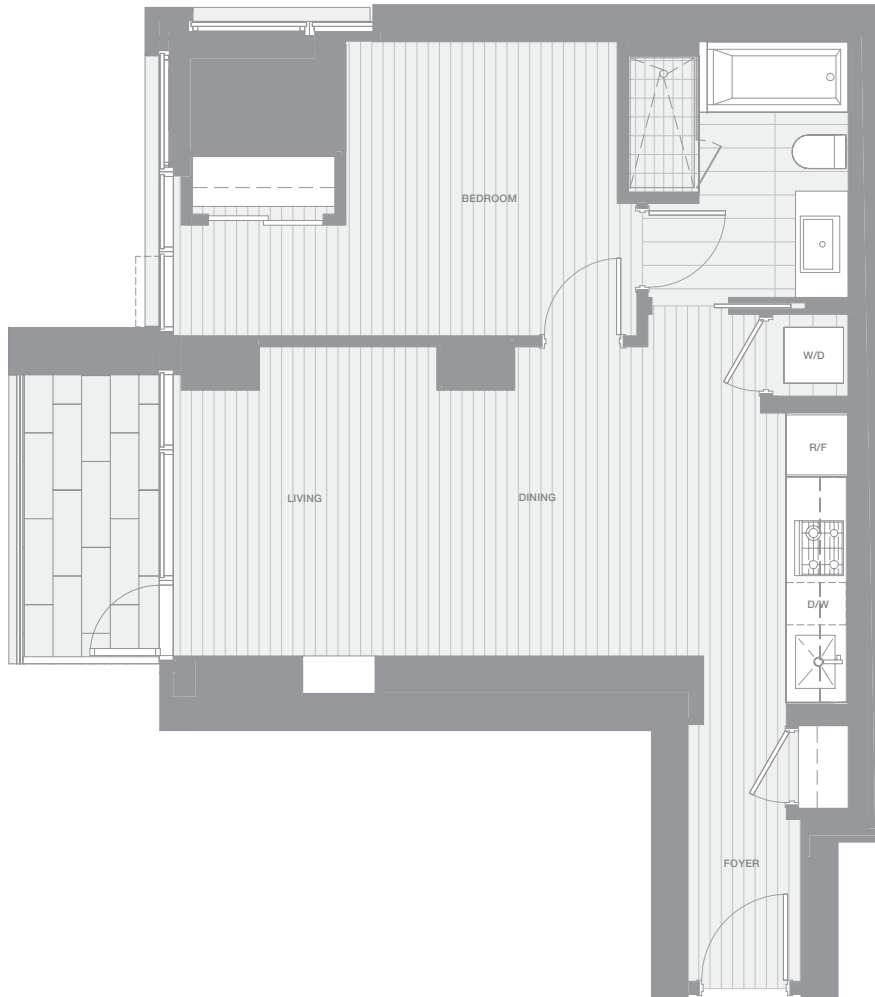

ARCHITECT SERIES 706

ONE BEDROOM

TOTAL LIVING 739 SQ FT

Indoor Living 677 sq ft

Outdoor Living 62 sq ft

This inviting corner home combines a tranquil bedroom area and ensuite, complete with shower and soaker tub, with an adjoining open-concept living, dining, and kitchen area that flows onto the west-facing balcony. The intelligent design creates an ideal environment for entertaining.

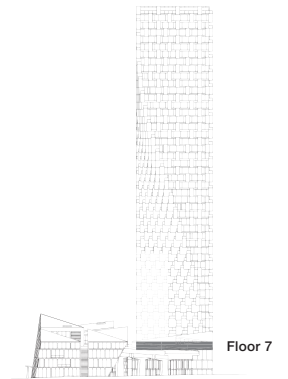

west bank

BIG

THERE ARE NO REPRESENTATIONS OR WARRANTIES HEREIN, MADE BY THE DEVELOPER, ITS AGENTS OR EMPLOYEES, OR ANY OTHER PERSON ON BEHALF OF THE DEVELOPER, OTHER THAN THOSE CONTAINED IN A CONTRACT OF PURCHASE AND SALE BETWEEN A PURCHASER AND THE DEVELOPER AND IN THE DISCLOSURE STATEMENT FOR THE DEVELOPMENT TO THE EXTENT MANDATED BY LAW. IN PARTICULAR, THE PURCHASER ACKNOWLEDGES AND AGREES THAT THE MATERIALS, SPECIFICATIONS, DETAILS, DIMENSIONS, LAYOUT AND FLOORPLANS SET OUT HEREIN OR OTHERWISE VIEWED BY THE PURCHASER ARE APPROXIMATE AND SUBJECT TO CHANGE WITHOUT NOTICE.

VANCOUVER HOUSE

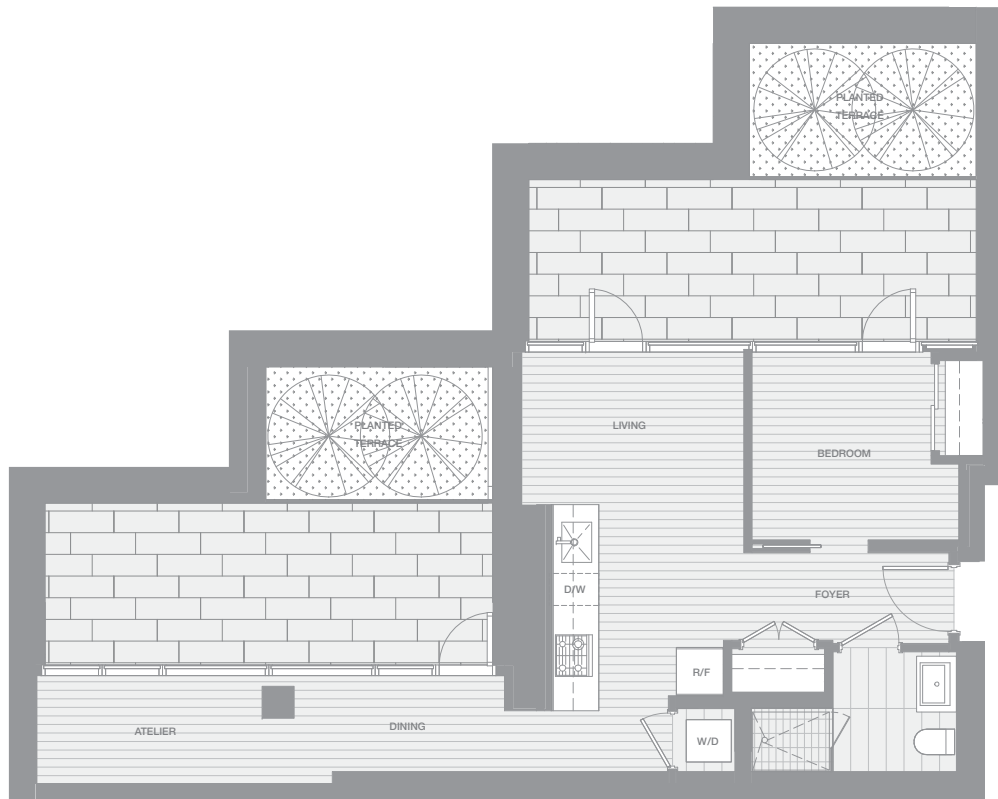
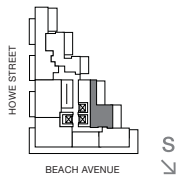

ARCHITECT SERIES 801

ONE BEDROOM & ATELIER

TOTAL LIVING 952 SQ FT

Indoor Living 644 sq ft

Outdoor Living 308 sq ft

This magnificent urban home exemplifies the best of indoor and outdoor living with two generous east-facing terraces comprising almost a third of the total living space. A generous atelier, complemented by a private balcony and planted terrace, is the perfect setting for a home office or library, while the open-concept living, dining, and kitchen area takes in the morning light.

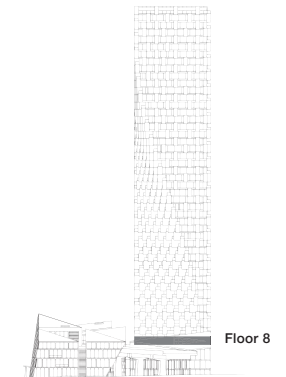

west bank

BIG

THERE ARE NO REPRESENTATIONS OR WARRANTIES HEREIN, MADE BY THE DEVELOPER, ITS AGENTS OR EMPLOYEES, OR ANY OTHER PERSON ON BEHALF OF THE DEVELOPER, OTHER THAN THOSE CONTAINED IN A CONTRACT OF PURCHASE AND SALE BETWEEN A PURCHASER AND THE DEVELOPER AND IN THE DISCLOSURE STATEMENT FOR THE DEVELOPMENT TO THE EXTENT MANDATED BY LAW. IN PARTICULAR, THE PURCHASER ACKNOWLEDGES AND AGREES THAT THE MATERIALS, SPECIFICATIONS, DETAILS, DIMENSIONS, LAYOUT AND FLOORPLANS SET OUT HEREIN OR OTHERWISE VIEWED BY THE PURCHASER ARE APPROXIMATE AND SUBJECT TO CHANGE WITHOUT NOTICE.

VANCOUVER HOUSE



ARCHITECT SERIES 802

ONE BEDROOM

TOTAL LIVING 770 SQ FT

Indoor Living 471 sq ft

Outdoor Living 299 sq ft

A wrap-around terrace spanning nearly 300 square feet makes this home a delightful urban terrarium in the sky. With east-facing views of the green roofs on top of the adjacent urban village, and a southern exposure perfect for gardening, you will love your outdoor space as much as the the luxurious interiors that greet you indoors.

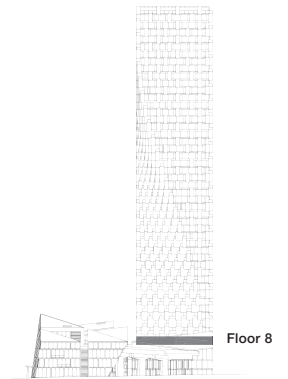

west bank

BIG

THERE ARE NO REPRESENTATIONS OR WARRANTIES HEREIN, MADE BY THE DEVELOPER, ITS AGENTS OR EMPLOYEES, OR ANY OTHER PERSON ON BEHALF OF THE DEVELOPER, OTHER THAN THOSE CONTAINED IN A CONTRACT OF PURCHASE AND SALE BETWEEN A PURCHASER AND THE DEVELOPER AND IN THE DISCLOSURE STATEMENT FOR THE DEVELOPMENT TO THE EXTENT MANDATED BY LAW. IN PARTICULAR, THE PURCHASER ACKNOWLEDGES AND AGREES THAT THE MATERIALS, SPECIFICATIONS, DETAILS, DIMENSIONS, LAYOUT AND FLOORPLANS SET OUT HEREIN OR OTHERWISE VIEWED BY THE PURCHASER ARE APPROXIMATE AND SUBJECT TO CHANGE WITHOUT NOTICE.

VANCOUVER HOUSE

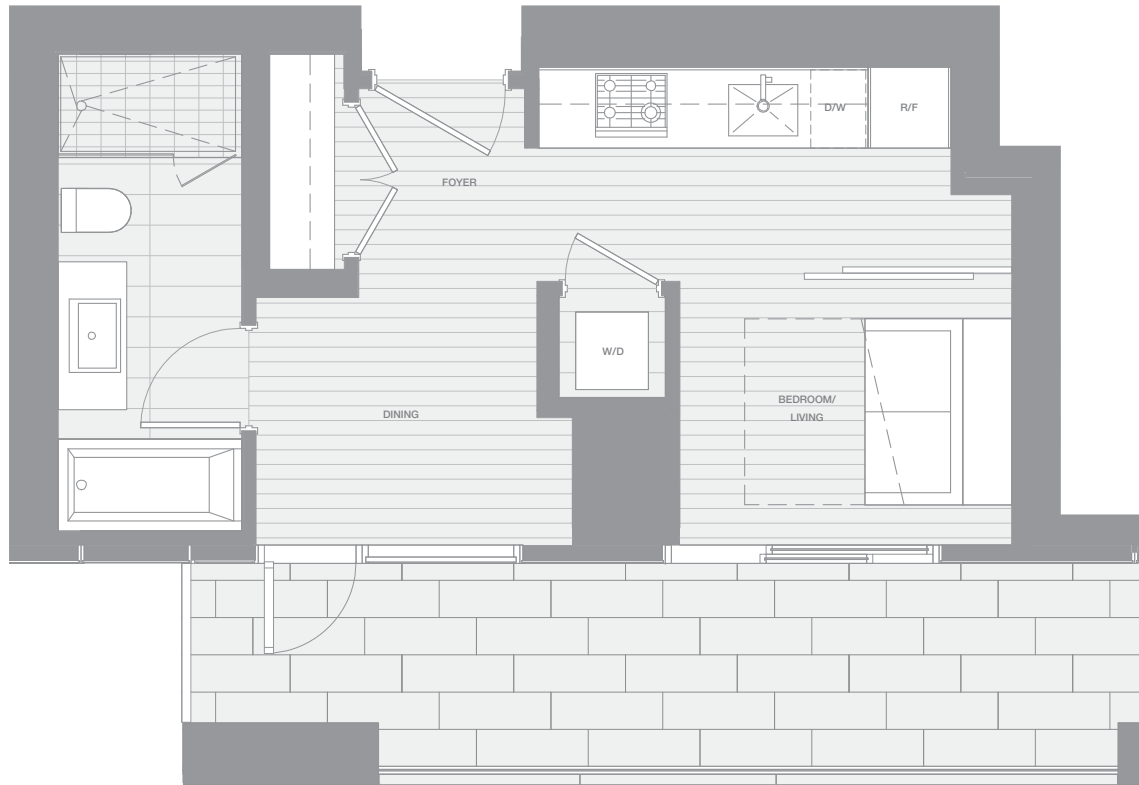

ARCHITECT SERIES 803

ONE BEDROOM FLEX

TOTAL LIVING 517 SQ FT

Indoor Living 364 sq ft

Outdoor Living 153 sq ft

The floor-to-ceiling glazing, streamlined layout, and custom-designed Murphy bed by BIG accentuate this charming pied-à-terre. The expansive south-facing terrace is ideal for a morning or evening perch.

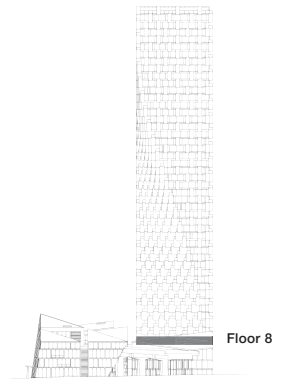

west bank

BIG

THERE ARE NO REPRESENTATIONS OR WARRANTIES HEREIN, MADE BY THE DEVELOPER, ITS AGENTS OR EMPLOYEES, OR ANY OTHER PERSON ON BEHALF OF THE DEVELOPER, OTHER THAN THOSE CONTAINED IN A CONTRACT OF PURCHASE AND SALE BETWEEN A PURCHASER AND THE DEVELOPER AND IN THE DISCLOSURE STATEMENT FOR THE DEVELOPMENT TO THE EXTENT MANDATED BY LAW. IN PARTICULAR, THE PURCHASER ACKNOWLEDGES AND AGREES THAT THE MATERIALS, SPECIFICATIONS, DETAILS, DIMENSIONS, LAYOUT AND FLOORPLANS SET OUT HEREIN OR OTHERWISE VIEWED BY THE PURCHASER ARE APPROXIMATE AND SUBJECT TO CHANGE WITHOUT NOTICE.

VANCOUVER HOUSE



ARCHITECT SERIES 805

TWO BEDROOM

TOTAL LIVING 1198 SQ FT

Indoor Living 847 sq ft

Outdoor Living 351 sq ft

This well-appointed corner home includes a private master bedroom with luxurious four-piece ensuite, as well as a generous wrap-around terrace offering south and west exposures. The open-concept living and dining areas framed by floor-to-ceiling glazing are ideal for indoor and outdoor entertaining.

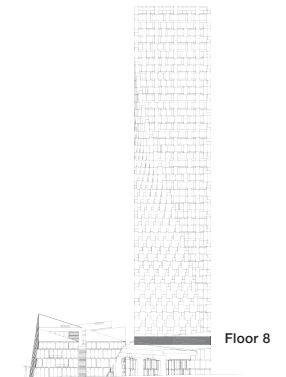

west bank

BIG

THERE ARE NO REPRESENTATIONS OR WARRANTIES HEREIN, MADE BY THE DEVELOPER, ITS AGENTS OR EMPLOYEES, OR ANY OTHER PERSON ON BEHALF OF THE DEVELOPER, OTHER THAN THOSE CONTAINED IN A CONTRACT OF PURCHASE AND SALE BETWEEN A PURCHASER AND THE DEVELOPER AND IN THE DISCLOSURE STATEMENT FOR THE DEVELOPMENT TO THE EXTENT MANDATED BY LAW. IN PARTICULAR, THE PURCHASER ACKNOWLEDGES AND AGREES THAT THE MATERIALS, SPECIFICATIONS, DETAILS, DIMENSIONS, LAYOUT AND FLOORPLANS SET OUT HEREIN OR OTHERWISE VIEWED BY THE PURCHASER ARE APPROXIMATE AND SUBJECT TO CHANGE WITHOUT NOTICE.

VANCOUVER HOUSE

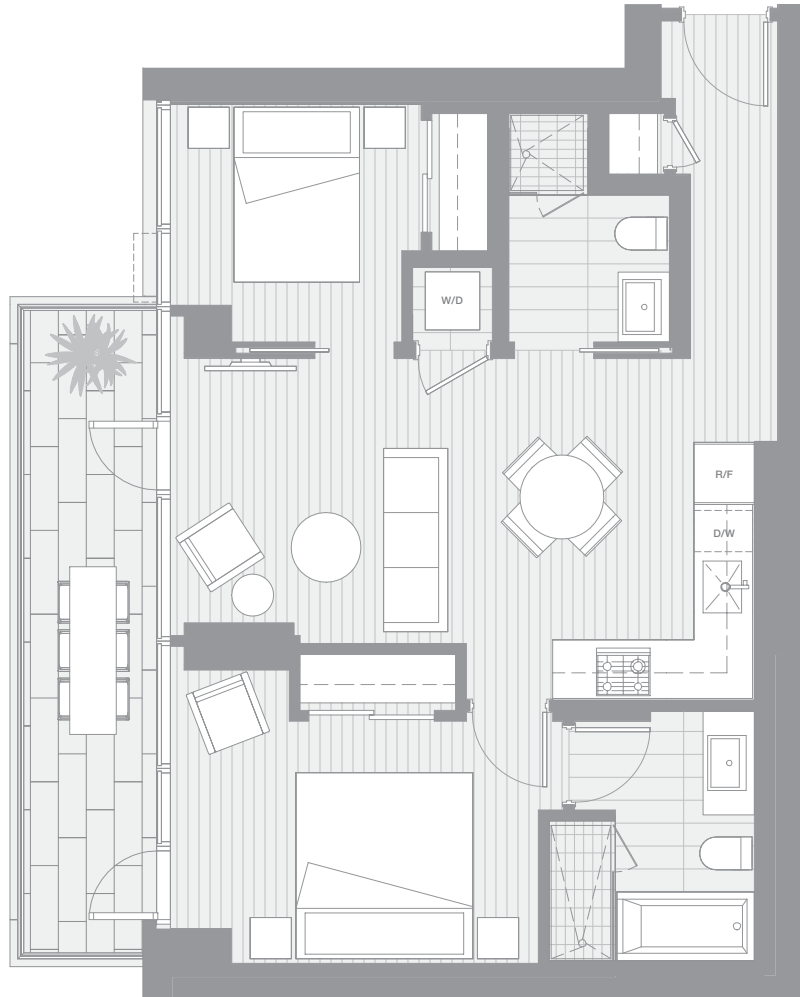

ARCHITECT SERIES 806

TWO BEDROOM

TOTAL LIVING 909 SQ FT

Indoor Living 783 sq ft

Outdoor Living 126 sq ft

This spacious two-bedroom home with floor-to-ceiling glazing boasts views of May and Lorne Brown Park. The master bedroom and ensuite, complete with shower and soaker tub, leads to the expansive west-facing terrace. An open-concept living, dining, and kitchen area flows to the expansive terrace, creating a seamless transition between indoor and outdoor living.

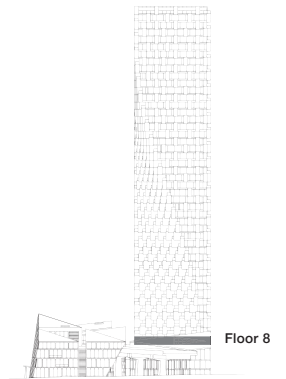

west bank

BIG

THERE ARE NO REPRESENTATIONS OR WARRANTIES HEREIN, MADE BY THE DEVELOPER, ITS AGENTS OR EMPLOYEES, OR ANY OTHER PERSON ON BEHALF OF THE DEVELOPER, OTHER THAN THOSE CONTAINED IN A CONTRACT OF PURCHASE AND SALE BETWEEN A PURCHASER AND THE DEVELOPER AND IN THE DISCLOSURE STATEMENT FOR THE DEVELOPMENT TO THE EXTENT MANDATED BY LAW. IN PARTICULAR, THE PURCHASER ACKNOWLEDGES AND AGREES THAT THE MATERIALS, SPECIFICATIONS, DETAILS, DIMENSIONS, LAYOUT AND FLOORPLANS SET OUT HEREIN OR OTHERWISE VIEWED BY THE PURCHASER ARE APPROXIMATE AND SUBJECT TO CHANGE WITHOUT NOTICE.

VANCOUVER HOUSE

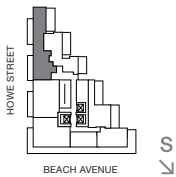

ARCHITECT SERIES 807

TWO BEDROOM

TOTAL LIVING 1375 SQ FT

Indoor Living 970 sq ft

Outdoor Living 405 sq ft

This exquisite urban dwelling offers three generous balconies comprising more than a third of total living space. The western and eastern exposure and floor-to-ceiling glazing fill the space with natural light. The master bedroom with ensuite enjoys a private west-facing balcony, while the open-concept living area opens to both terraces, allowing for seamless transitions between indoor and outdoor living.

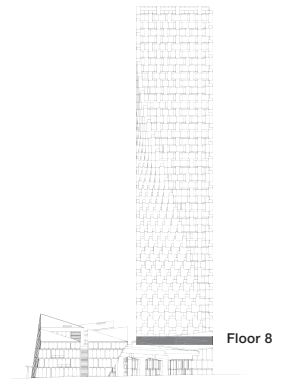

west bank

BIG

THERE ARE NO REPRESENTATIONS OR WARRANTIES HEREIN, MADE BY THE DEVELOPER, ITS AGENTS OR EMPLOYEES, OR ANY OTHER PERSON ON BEHALF OF THE DEVELOPER, OTHER THAN THOSE CONTAINED IN A CONTRACT OF PURCHASE AND SALE BETWEEN A PURCHASER AND THE DEVELOPER AND IN THE DISCLOSURE STATEMENT FOR THE DEVELOPMENT TO THE EXTENT MANDATED BY LAW. IN PARTICULAR, THE PURCHASER ACKNOWLEDGES AND AGREES THAT THE MATERIALS, SPECIFICATIONS, DETAILS, DIMENSIONS, LAYOUT AND FLOORPLANS SET OUT HEREIN OR OTHERWISE VIEWED BY THE PURCHASER ARE APPROXIMATE AND SUBJECT TO CHANGE WITHOUT NOTICE.

VANCOUVER HOUSE



ARCHITECT SERIES 808

ONE BEDROOM & ATELIER

TOTAL LIVING 975 SQ FT

Indoor Living 708 sq ft

Outdoor Living 267 sq ft

This unique home is the ideal place to watch the sunrise over the city. The master bedroom with walk-in closet and ensuite shares an east-facing terrace with the living area, while the kitchen and dining area opens to the second eastern-facing terrace. An atelier off the kitchen is the perfect spot for a home office or study.

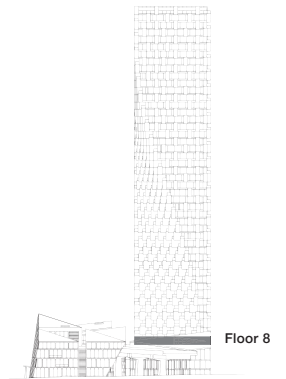

west bank

BIG

THERE ARE NO REPRESENTATIONS OR WARRANTIES HEREIN, MADE BY THE DEVELOPER, ITS AGENTS OR EMPLOYEES, OR ANY OTHER PERSON ON BEHALF OF THE DEVELOPER, OTHER THAN THOSE CONTAINED IN A CONTRACT OF PURCHASE AND SALE BETWEEN A PURCHASER AND THE DEVELOPER AND IN THE DISCLOSURE STATEMENT FOR THE DEVELOPMENT TO THE EXTENT MANDATED BY LAW. IN PARTICULAR, THE PURCHASER ACKNOWLEDGES AND AGREES THAT THE MATERIALS, SPECIFICATIONS, DETAILS, DIMENSIONS, LAYOUT AND FLOORPLANS SET OUT HEREIN OR OTHERWISE VIEWED BY THE PURCHASER ARE APPROXIMATE AND SUBJECT TO CHANGE WITHOUT NOTICE.

VANCOUVER HOUSE

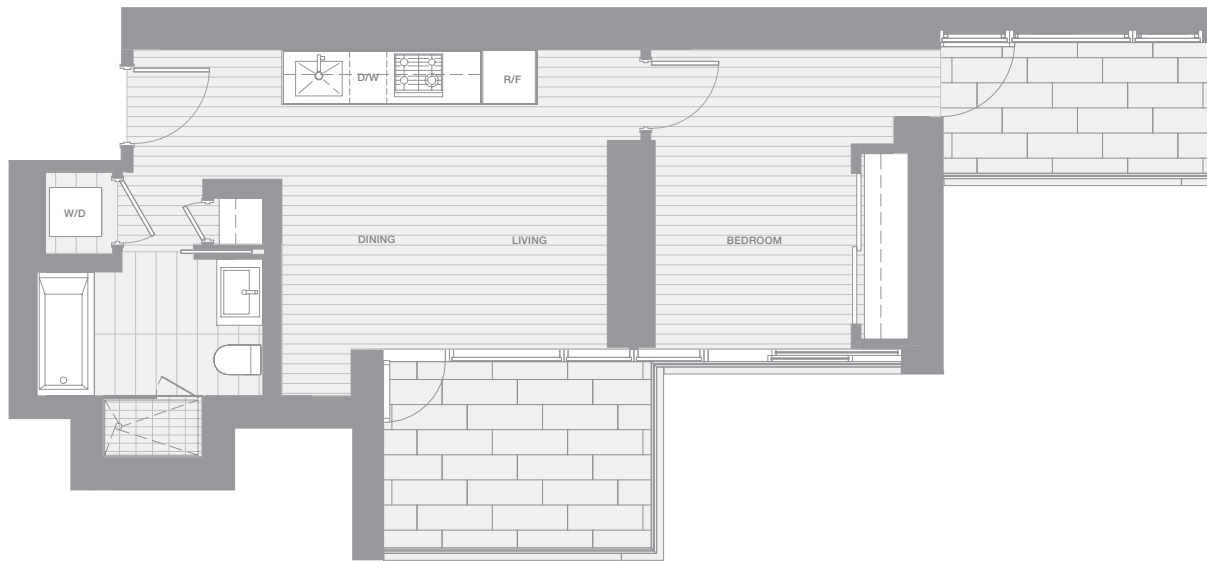

ARCHITECT SERIES 901

ONE BEDROOM

TOTAL LIVING 712 SQ FT

Indoor Living 559 sq ft

Outdoor Living 153 sq ft

This east-facing home boasts floor-to-ceiling glazing, a private balcony off the bedroom and a second generous terrace accessible from the open-concept living and dining area. Both look onto the green roofs of the emerging urban village. Enjoy the combination of idyllic outdoor living space and luxurious interiors.

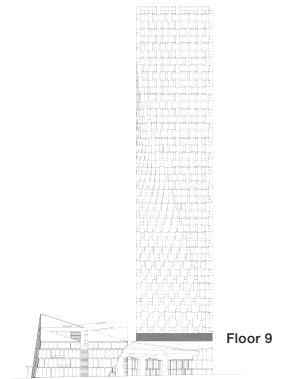

west bank

BIG

THERE ARE NO REPRESENTATIONS OR WARRANTIES HEREIN, MADE BY THE DEVELOPER, ITS AGENTS OR EMPLOYEES, OR ANY OTHER PERSON ON BEHALF OF THE DEVELOPER, OTHER THAN THOSE CONTAINED IN A CONTRACT OF PURCHASE AND SALE BETWEEN A PURCHASER AND THE DEVELOPER AND IN THE DISCLOSURE STATEMENT FOR THE DEVELOPMENT TO THE EXTENT MANDATED BY LAW. IN PARTICULAR, THE PURCHASER ACKNOWLEDGES AND AGREES THAT THE MATERIALS, SPECIFICATIONS, DETAILS, DIMENSIONS, LAYOUT AND FLOORPLANS SET OUT HEREIN OR OTHERWISE VIEWED BY THE PURCHASER ARE APPROXIMATE AND SUBJECT TO CHANGE WITHOUT NOTICE.

VANCOUVER HOUSE



ARCHITECT SERIES 902

ONE BEDROOM & ATELIER

TOTAL LIVING 915 SQ FT

Indoor Living 575 sq ft

Outdoor Living 340 sq ft

This spacious, light-filled home offers two balconies comprising over a third of total living space, with an east-facing balcony perfect for a morning coffee as well as a wrap-around terrace ideal for outdoor entertaining. An atelier nestled in the southeast corner provides a bright area, ideal for an office or reading nook.

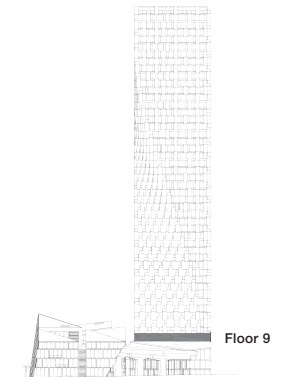

west bank

BIG

THERE ARE NO REPRESENTATIONS OR WARRANTIES HEREIN, MADE BY THE DEVELOPER, ITS AGENTS OR EMPLOYEES, OR ANY OTHER PERSON ON BEHALF OF THE DEVELOPER, OTHER THAN THOSE CONTAINED IN A CONTRACT OF PURCHASE AND SALE BETWEEN A PURCHASER AND THE DEVELOPER AND IN THE DISCLOSURE STATEMENT FOR THE DEVELOPMENT TO THE EXTENT MANDATED BY LAW. IN PARTICULAR, THE PURCHASER ACKNOWLEDGES AND AGREES THAT THE MATERIALS, SPECIFICATIONS, DETAILS, DIMENSIONS, LAYOUT AND FLOORPLANS SET OUT HEREIN OR OTHERWISE VIEWED BY THE PURCHASER ARE APPROXIMATE AND SUBJECT TO CHANGE WITHOUT NOTICE.

VANCOUVER HOUSE



ARCHITECT SERIES 903

ONE BEDROOM

TOTAL LIVING 722 SQ FT

Indoor Living 522 sq ft

Outdoor Living 200 sq ft

This lovely, light-filled home features floor-to-ceiling glazing and an open-concept living, dining and kitchen area that lead to an expansive south-facing terrace. The bedroom offers a large walk-in closet and a luxurious four-piece bathroom complete with soaker tub and shower for a relaxing retreat.

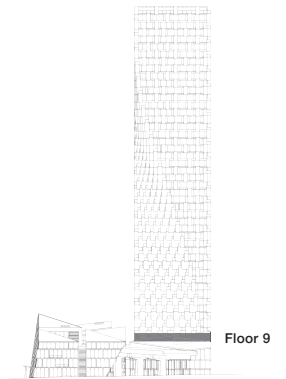

west bank

BIG

THERE ARE NO REPRESENTATIONS OR WARRANTIES HEREIN, MADE BY THE DEVELOPER, ITS AGENTS OR EMPLOYEES, OR ANY OTHER PERSON ON BEHALF OF THE DEVELOPER, OTHER THAN THOSE CONTAINED IN A CONTRACT OF PURCHASE AND SALE BETWEEN A PURCHASER AND THE DEVELOPER AND IN THE DISCLOSURE STATEMENT FOR THE DEVELOPMENT TO THE EXTENT MANDATED BY LAW. IN PARTICULAR, THE PURCHASER ACKNOWLEDGES AND AGREES THAT THE MATERIALS, SPECIFICATIONS, DETAILS, DIMENSIONS, LAYOUT AND FLOORPLANS SET OUT HEREIN OR OTHERWISE VIEWED BY THE PURCHASER ARE APPROXIMATE AND SUBJECT TO CHANGE WITHOUT NOTICE.

VANCOUVER HOUSE



ARCHITECT SERIES 905

TWO BEDROOM

TOTAL LIVING 1130 SQ FT

Indoor Living 852 sq ft

Outdoor Living 278 sq ft

This stunning light-filled corner home features two spacious bedrooms and two full bathrooms. The open-concept indoor living space is complemented by two terraces: an expansive south-facing terrace accessible from the master bedroom and an equally generous west-facing terrace oriented towards the water. The floor-to-ceiling glazing blends the outdoor living space with the luxurious well-appointed interiors of this home.

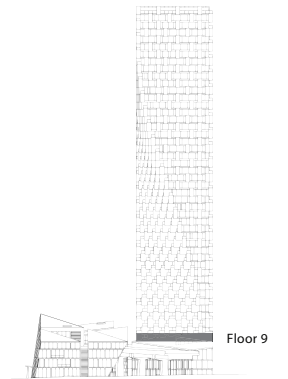

west bank

BIG

THERE ARE NO REPRESENTATIONS OR WARRANTIES HEREIN, MADE BY THE DEVELOPER, ITS AGENTS OR EMPLOYEES, OR ANY OTHER PERSON ON BEHALF OF THE DEVELOPER, OTHER THAN THOSE CONTAINED IN A CONTRACT OF PURCHASE AND SALE BETWEEN A PURCHASER AND THE DEVELOPER AND IN THE DISCLOSURE STATEMENT FOR THE DEVELOPMENT TO THE EXTENT MANDATED BY LAW. IN PARTICULAR, THE PURCHASER ACKNOWLEDGES AND AGREES THAT THE MATERIALS, SPECIFICATIONS, DETAILS, DIMENSIONS, LAYOUT AND FLOORPLANS SET OUT HEREIN OR OTHERWISE VIEWED BY THE PURCHASER ARE APPROXIMATE AND SUBJECT TO CHANGE WITHOUT NOTICE.

VANCOUVER HOUSE

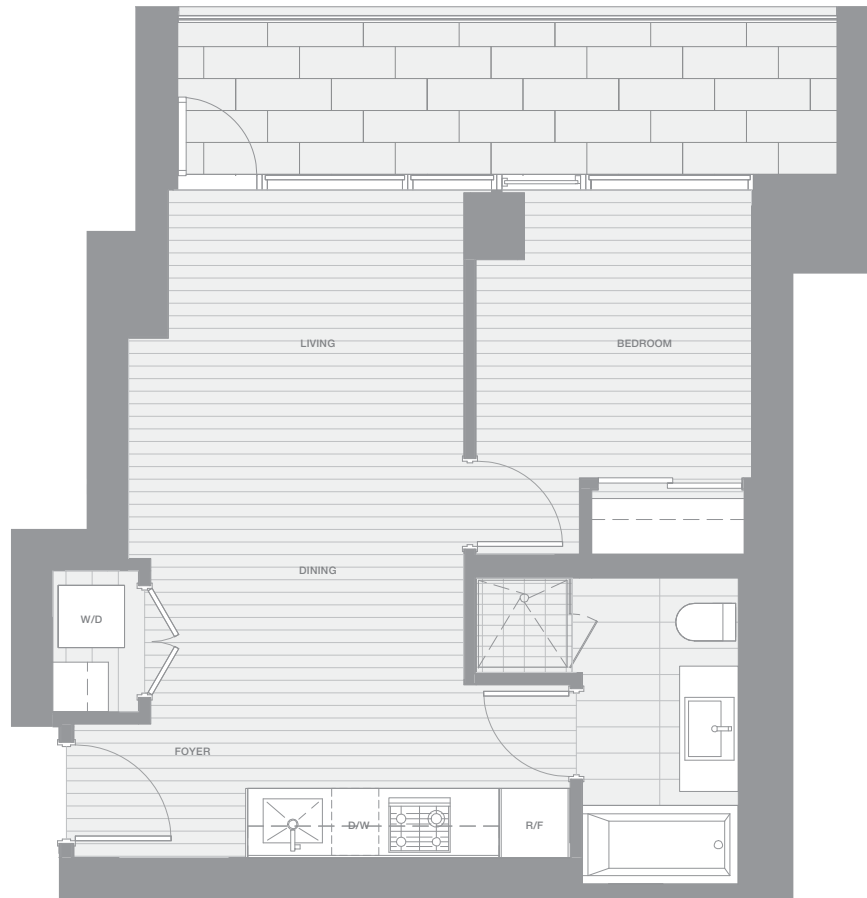

ARCHITECT SERIES 906

ONE BEDROOM

TOTAL LIVING 659 SQ FT

Indoor Living 533 sq ft

Outdoor Living 126 sq ft

A generous west-facing terrace extends the full length of this urban pied-à-terre. The luxurious living area with floor-to-ceiling glazing that look towards the water create a seamless transition between the indoor and outdoor living spaces.

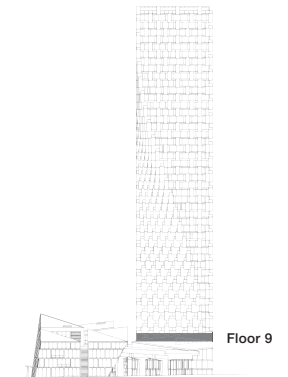

west bank

BIG

THERE ARE NO REPRESENTATIONS OR WARRANTIES HEREIN, MADE BY THE DEVELOPER, ITS AGENTS OR EMPLOYEES, OR ANY OTHER PERSON ON BEHALF OF THE DEVELOPER, OTHER THAN THOSE CONTAINED IN A CONTRACT OF PURCHASE AND SALE BETWEEN A PURCHASER AND THE DEVELOPER AND IN THE DISCLOSURE STATEMENT FOR THE DEVELOPMENT TO THE EXTENT MANDATED BY LAW. IN PARTICULAR, THE PURCHASER ACKNOWLEDGES AND AGREES THAT THE MATERIALS, SPECIFICATIONS, DETAILS, DIMENSIONS, LAYOUT AND FLOORPLANS SET OUT HEREIN OR OTHERWISE VIEWED BY THE PURCHASER ARE APPROXIMATE AND SUBJECT TO CHANGE WITHOUT NOTICE.

VANCOUVER HOUSE



ARCHITECT SERIES 907

TWO BEDROOM & ATELIER

TOTAL LIVING 1571 SQ FT

Indoor Living 1171 sq ft

Outdoor Living 400 sq ft

This truly unique corner home offers four balconies, comprising a quarter of the generous living space, and eastern and western exposures maximizing natural light throughout the home. The master suite is a tranquil escape, complete with a walk-in closet and well-appointed four-piece ensuite, opening to the water-facing terrace. A glassed-in atelier provides the perfect light-filled office space or reading nook.

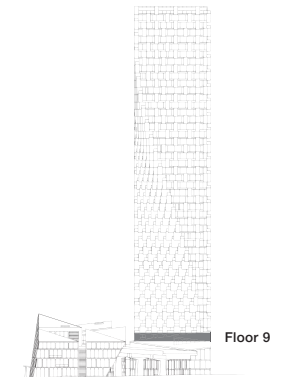

west bank

BIG

THERE ARE NO REPRESENTATIONS OR WARRANTIES HEREIN, MADE BY THE DEVELOPER, ITS AGENTS OR EMPLOYEES, OR ANY OTHER PERSON ON BEHALF OF THE DEVELOPER, OTHER THAN THOSE CONTAINED IN A CONTRACT OF PURCHASE AND SALE BETWEEN A PURCHASER AND THE DEVELOPER AND IN THE DISCLOSURE STATEMENT FOR THE DEVELOPMENT TO THE EXTENT MANDATED BY LAW. IN PARTICULAR, THE PURCHASER ACKNOWLEDGES AND AGREES THAT THE MATERIALS, SPECIFICATIONS, DETAILS, DIMENSIONS, LAYOUT AND FLOORPLANS SET OUT HEREIN OR OTHERWISE VIEWED BY THE PURCHASER ARE APPROXIMATE AND SUBJECT TO CHANGE WITHOUT NOTICE.

VANCOUVER HOUSE



ARCHITECT SERIES 908

ONE BEDROOM

TOTAL LIVING 712 SQ FT

Indoor Living 623 sq ft

Outdoor Living 89 sq ft

An urban home that offers total tranquility. The bedroom is a peaceful retreat complete with Juliet balcony, enhanced privacy wall, and adjacent four-piece bathroom featuring a soaker tub and walk-in shower. Enjoy the seamless transitions between the indoor and outdoor environments with a kitchen and dining area that opens to a generous terrace and Juliet balcony in the living area.

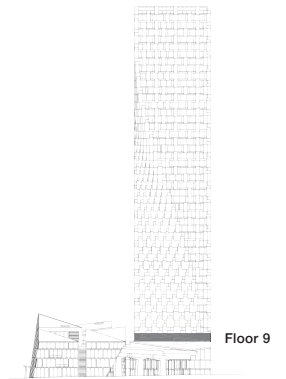

west bank

BIG

THERE ARE NO REPRESENTATIONS OR WARRANTIES HEREIN, MADE BY THE DEVELOPER, ITS AGENTS OR EMPLOYEES, OR ANY OTHER PERSON ON BEHALF OF THE DEVELOPER, OTHER THAN THOSE CONTAINED IN A CONTRACT OF PURCHASE AND SALE BETWEEN A PURCHASER AND THE DEVELOPER AND IN THE DISCLOSURE STATEMENT FOR THE DEVELOPMENT TO THE EXTENT MANDATED BY LAW. IN PARTICULAR, THE PURCHASER ACKNOWLEDGES AND AGREES THAT THE MATERIALS, SPECIFICATIONS, DETAILS, DIMENSIONS, LAYOUT AND FLOORPLANS SET OUT HEREIN OR OTHERWISE VIEWED BY THE PURCHASER ARE APPROXIMATE AND SUBJECT TO CHANGE WITHOUT NOTICE.

VANCOUVER HOUSE



ARCHITECT SERIES 1001

ONE BEDROOM & ATELIER

TOTAL LIVING 828 SQ FT

Indoor Living 653 sq ft

Outdoor Living 175 sq ft

This distinctive home offers a unique layout and well-appointed interiors. Enjoy the sunrise over the city from one of two east-facing terraces. A gallery hall leads to a generous atelier that provides the perfect setting for a home office or library.

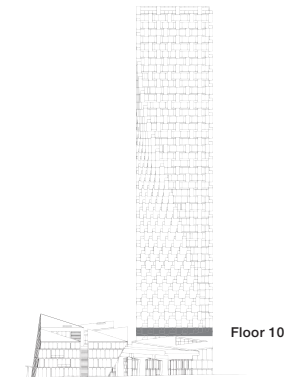

west bank

BIG

THERE ARE NO REPRESENTATIONS OR WARRANTIES HEREIN, MADE BY THE DEVELOPER, ITS AGENTS OR EMPLOYEES, OR ANY OTHER PERSON ON BEHALF OF THE DEVELOPER, OTHER THAN THOSE CONTAINED IN A CONTRACT OF PURCHASE AND SALE BETWEEN A PURCHASER AND THE DEVELOPER AND IN THE DISCLOSURE STATEMENT FOR THE DEVELOPMENT TO THE EXTENT MANDATED BY LAW. IN PARTICULAR, THE PURCHASER ACKNOWLEDGES AND AGREES THAT THE MATERIALS, SPECIFICATIONS, DETAILS, DIMENSIONS, LAYOUT AND FLOORPLANS SET OUT HEREIN OR OTHERWISE VIEWED BY THE PURCHASER ARE APPROXIMATE AND SUBJECT TO CHANGE WITHOUT NOTICE.

VANCOUVER HOUSE



ARCHITECT SERIES 1002

ONE BEDROOM

TOTAL LIVING 714 SQ FT

Indoor Living 474 sq ft

Outdoor Living 240 sq ft

This lovely, light-filled home features an expansive wrap-around balcony with enviable eastern and southern orientation. Accessible from both the living area and the bedroom, it's an idyllic setting for a morning coffee overlooking Granville Island across False Creek.

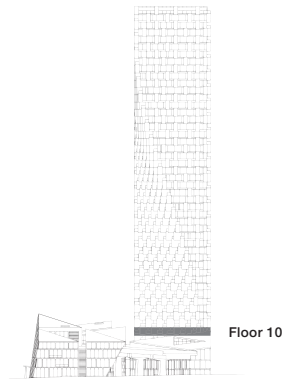

west bank

BIG

THERE ARE NO REPRESENTATIONS OR WARRANTIES HEREIN, MADE BY THE DEVELOPER, ITS AGENTS OR EMPLOYEES, OR ANY OTHER PERSON ON BEHALF OF THE DEVELOPER, OTHER THAN THOSE CONTAINED IN A CONTRACT OF PURCHASE AND SALE BETWEEN A PURCHASER AND THE DEVELOPER AND IN THE DISCLOSURE STATEMENT FOR THE DEVELOPMENT TO THE EXTENT MANDATED BY LAW. IN PARTICULAR, THE PURCHASER ACKNOWLEDGES AND AGREES THAT THE MATERIALS, SPECIFICATIONS, DETAILS, DIMENSIONS, LAYOUT AND FLOORPLANS SET OUT HEREIN OR OTHERWISE VIEWED BY THE PURCHASER ARE APPROXIMATE AND SUBJECT TO CHANGE WITHOUT NOTICE.

VANCOUVER HOUSE

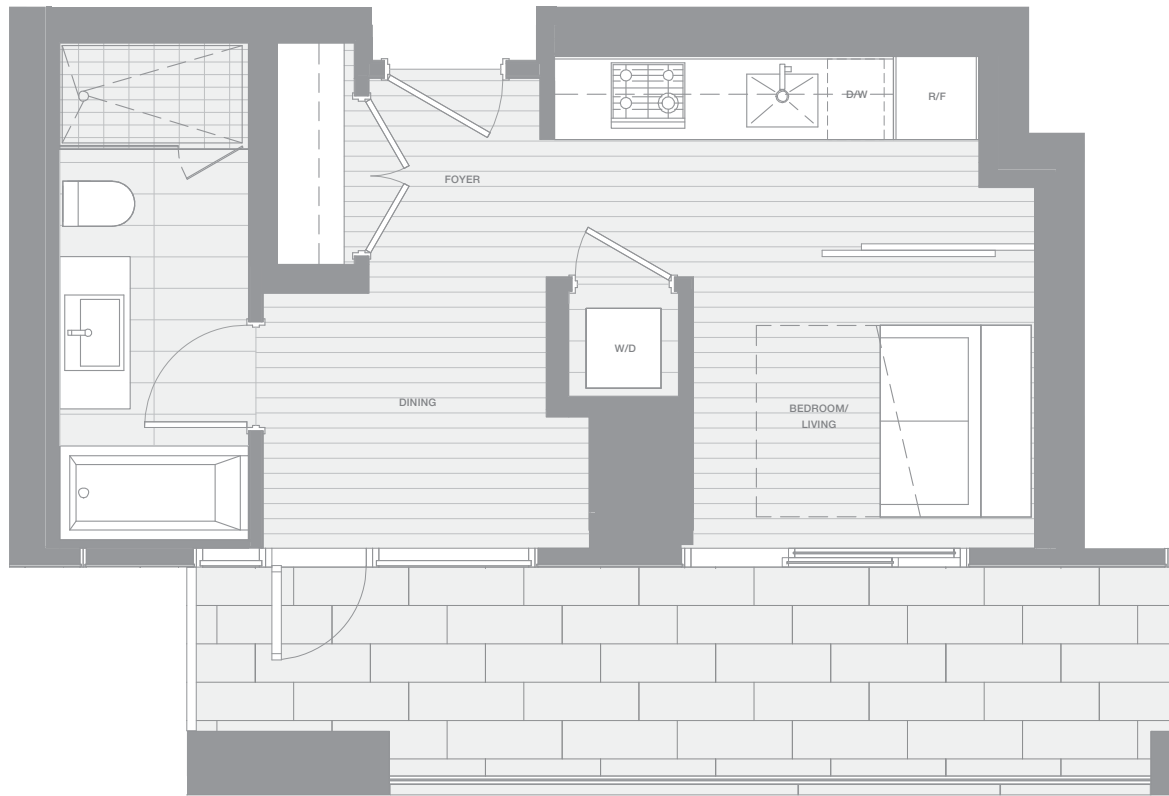

ARCHITECT SERIES 1003

ONE BEDROOM FLEX

TOTAL LIVING 514 SQ FT

Indoor Living 361 sq ft

Outdoor Living 153 sq ft

This south-facing home is the perfect urban retreat. Floor-to-ceiling glazing frame Granville Island views and create a seamless transition to the expansive terrace. The efficient layout and custom Murphy bed designed by BIG complement the well-appointed interiors.

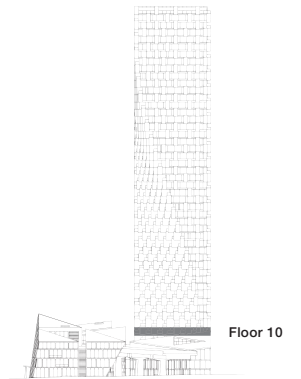

west bank

BIG

THERE ARE NO REPRESENTATIONS OR WARRANTIES HEREIN, MADE BY THE DEVELOPER, ITS AGENTS OR EMPLOYEES, OR ANY OTHER PERSON ON BEHALF OF THE DEVELOPER, OTHER THAN THOSE CONTAINED IN A CONTRACT OF PURCHASE AND SALE BETWEEN A PURCHASER AND THE DEVELOPER AND IN THE DISCLOSURE STATEMENT FOR THE DEVELOPMENT TO THE EXTENT MANDATED BY LAW. IN PARTICULAR, THE PURCHASER ACKNOWLEDGES AND AGREES THAT THE MATERIALS, SPECIFICATIONS, DETAILS, DIMENSIONS, LAYOUT AND FLOORPLANS SET OUT HEREIN OR OTHERWISE VIEWED BY THE PURCHASER ARE APPROXIMATE AND SUBJECT TO CHANGE WITHOUT NOTICE.

VANCOUVER HOUSE

ARCHITECT SERIES 1005

TWO BEDROOM

TOTAL LIVING 1203 SQ FT

Indoor Living 849 sq ft

Outdoor Living 354 sq ft

This stunning corner home is ideal for indoor or outdoor entertaining. The generous living space is augmented by two expansive balconies facing south and west, accessible from the open-concept living area and both bedrooms.

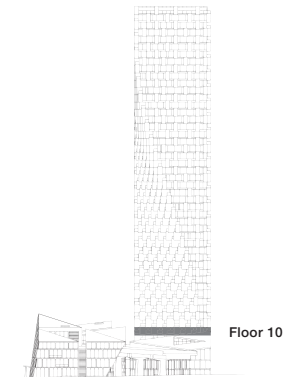
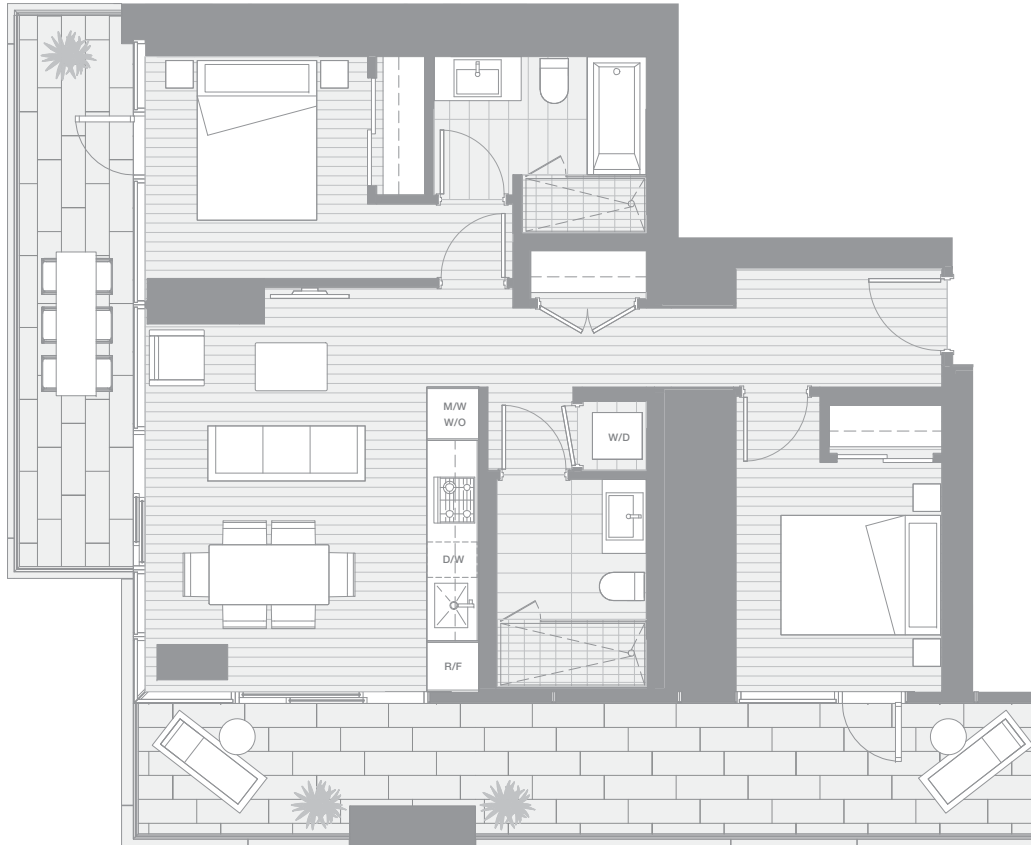

west bank

BIG

THERE ARE NO REPRESENTATIONS OR WARRANTIES HEREIN, MADE BY THE DEVELOPER, ITS AGENTS OR EMPLOYEES, OR ANY OTHER PERSON ON BEHALF OF THE DEVELOPER, OTHER THAN THOSE CONTAINED IN A CONTRACT OF PURCHASE AND SALE BETWEEN A PURCHASER AND THE DEVELOPER AND IN THE DISCLOSURE STATEMENT FOR THE DEVELOPMENT TO THE EXTENT MANDATED BY LAW. IN PARTICULAR, THE PURCHASER ACKNOWLEDGES AND AGREES THAT THE MATERIALS, SPECIFICATIONS, DETAILS, DIMENSIONS, LAYOUT AND FLOORPLANS SET OUT HEREIN OR OTHERWISE VIEWED BY THE PURCHASER ARE APPROXIMATE AND SUBJECT TO CHANGE WITHOUT NOTICE.

VANCOUVER HOUSE



ARCHITECT SERIES 1006

TWO BEDROOM

TOTAL LIVING 907 SQ FT

Indoor Living 782 sq ft

Outdoor Living 125 sq ft

This spacious home boasts expansive western exposure and a generous terrace off the living area. The gallery foyer opens to the open-concept living, dining and kitchen. The large master bedroom, with an ensuite complete with soaker tub and walk-in shower, is the perfect urban retreat.

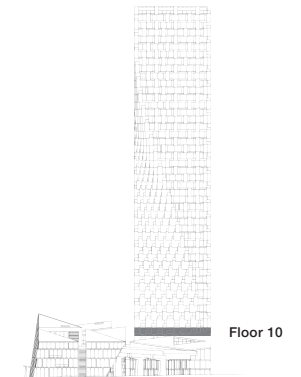

Floor 10

west bank

BIG

THERE ARE NO REPRESENTATIONS OR WARRANTIES HEREIN, MADE BY THE DEVELOPER, ITS AGENTS OR EMPLOYEES, OR ANY OTHER PERSON ON BEHALF OF THE DEVELOPER, OTHER THAN THOSE CONTAINED IN A CONTRACT OF PURCHASE AND SALE BETWEEN A PURCHASER AND THE DEVELOPER AND IN THE DISCLOSURE STATEMENT FOR THE DEVELOPMENT TO THE EXTENT MANDATED BY LAW. IN PARTICULAR, THE PURCHASER ACKNOWLEDGES AND AGREES THAT THE MATERIALS, SPECIFICATIONS, DETAILS, DIMENSIONS, LAYOUT AND FLOORPLANS SET OUT HEREIN OR OTHERWISE VIEWED BY THE PURCHASER ARE APPROXIMATE AND SUBJECT TO CHANGE WITHOUT NOTICE.

VANCOUVER HOUSE

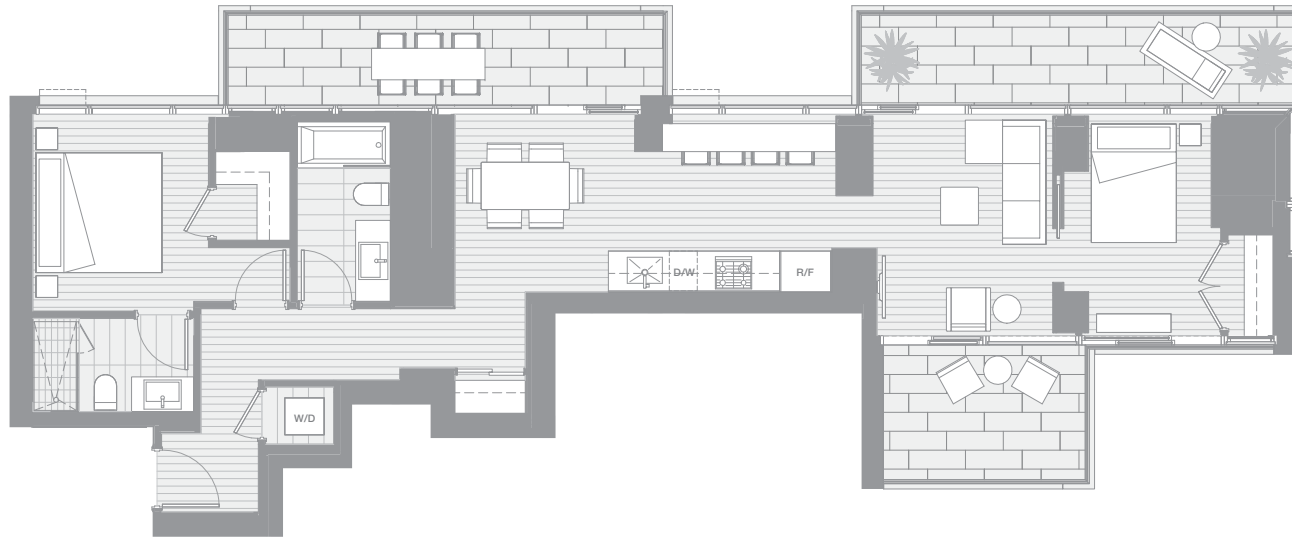

ARCHITECT SERIES 1007

TWO BEDROOM

TOTAL LIVING 1315 SQ FT

Indoor Living 980 sq ft

Outdoor Living 335 sq ft

This distinctive light-filled home features three generous terraces with both eastern and western exposures. Enjoy views towards English Bay on two sunny terraces, or take your morning coffee off the dining area with panoramic vistas of False Creek and David Lam Park.

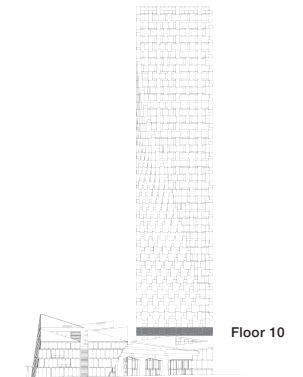

west bank

BIG

THERE ARE NO REPRESENTATIONS OR WARRANTIES HEREIN, MADE BY THE DEVELOPER, ITS AGENTS OR EMPLOYEES, OR ANY OTHER PERSON ON BEHALF OF THE DEVELOPER, OTHER THAN THOSE CONTAINED IN A CONTRACT OF PURCHASE AND SALE BETWEEN A PURCHASER AND THE DEVELOPER AND IN THE DISCLOSURE STATEMENT FOR THE DEVELOPMENT TO THE EXTENT MANDATED BY LAW. IN PARTICULAR, THE PURCHASER ACKNOWLEDGES AND AGREES THAT THE MATERIALS, SPECIFICATIONS, DETAILS, DIMENSIONS, LAYOUT AND FLOORPLANS SET OUT HEREIN OR OTHERWISE VIEWED BY THE PURCHASER ARE APPROXIMATE AND SUBJECT TO CHANGE WITHOUT NOTICE.

VANCOUVER HOUSE



ARCHITECT SERIES 1008

ONE BEDROOM & ATELIER

TOTAL LIVING 918 SQ FT

Indoor Living 721 sq ft

Outdoor Living 197 sq ft

This distinctive home features two copper-clad balconies overlooking False Creek. The well-appointed interior features a separate dining and living area, a spacious bedroom with walk-in closet, and an atelier off the kitchen which is ideal for a home office or study.

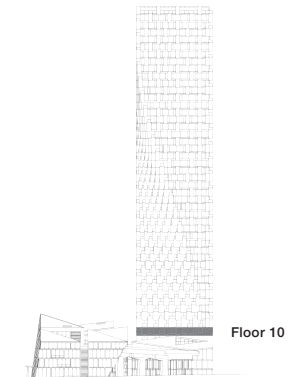

west bank

BIG

THERE ARE NO REPRESENTATIONS OR WARRANTIES HEREIN, MADE BY THE DEVELOPER, ITS AGENTS OR EMPLOYEES, OR ANY OTHER PERSON ON BEHALF OF THE DEVELOPER, OTHER THAN THOSE CONTAINED IN A CONTRACT OF PURCHASE AND SALE BETWEEN A PURCHASER AND THE DEVELOPER AND IN THE DISCLOSURE STATEMENT FOR THE DEVELOPMENT TO THE EXTENT MANDATED BY LAW. IN PARTICULAR, THE PURCHASER ACKNOWLEDGES AND AGREES THAT THE MATERIALS, SPECIFICATIONS, DETAILS, DIMENSIONS, LAYOUT AND FLOORPLANS SET OUT HEREIN OR OTHERWISE VIEWED BY THE PURCHASER ARE APPROXIMATE AND SUBJECT TO CHANGE WITHOUT NOTICE.

VANCOUVER HOUSE

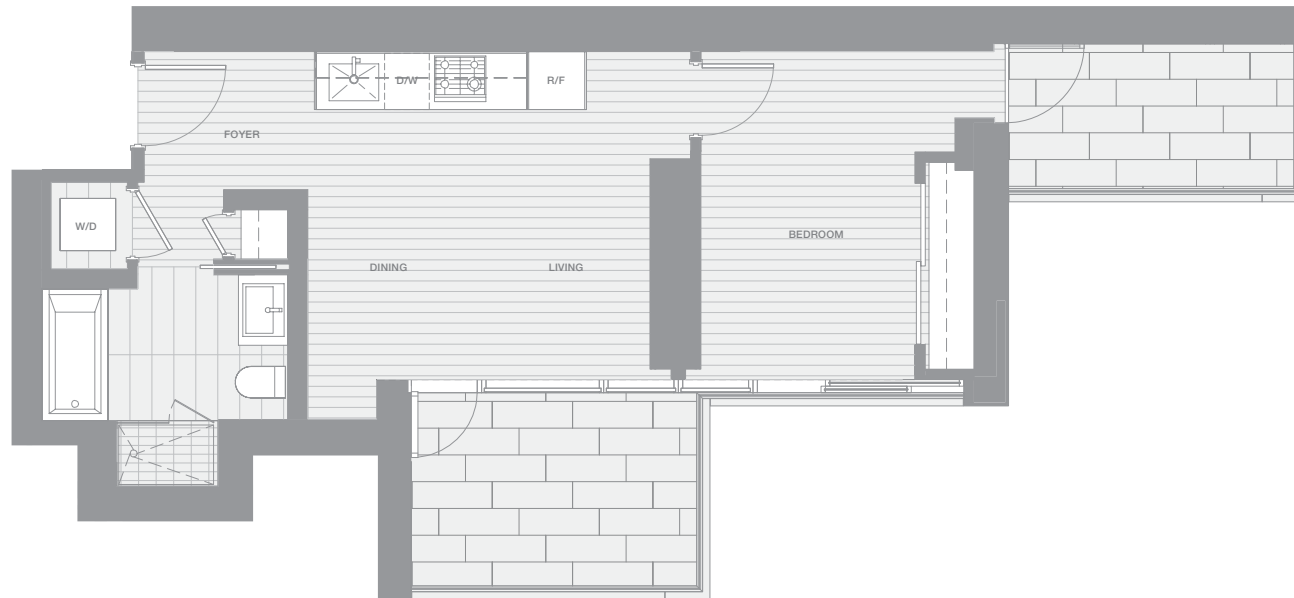

ARCHITECT SERIES 1101

ONE BEDROOM

TOTAL LIVING 720 SQ FT

Indoor Living 568 sq ft

Outdoor Living 152 sq ft

This unique home offers two terraces with northern and eastern exposure. Watch the sunrise from the private terrace adjoining the bedroom, or take your morning coffee on the terrace outside the open-concept living, dining, and kitchen, which looks out over False Creek and David Lam Park.

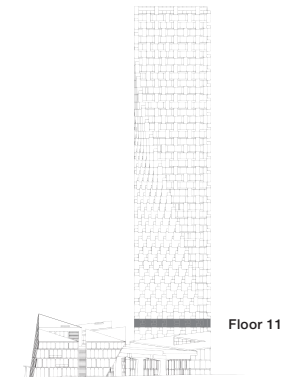

west bank

BIG

THERE ARE NO REPRESENTATIONS OR WARRANTIES HEREIN, MADE BY THE DEVELOPER, ITS AGENTS OR EMPLOYEES, OR ANY OTHER PERSON ON BEHALF OF THE DEVELOPER, OTHER THAN THOSE CONTAINED IN A CONTRACT OF PURCHASE AND SALE BETWEEN A PURCHASER AND THE DEVELOPER AND IN THE DISCLOSURE STATEMENT FOR THE DEVELOPMENT TO THE EXTENT MANDATED BY LAW. IN PARTICULAR, THE PURCHASER ACKNOWLEDGES AND AGREES THAT THE MATERIALS, SPECIFICATIONS, DETAILS, DIMENSIONS, LAYOUT AND FLOORPLANS SET OUT HEREIN OR OTHERWISE VIEWED BY THE PURCHASER ARE APPROXIMATE AND SUBJECT TO CHANGE WITHOUT NOTICE.

VANCOUVER HOUSE



ARCHITECT SERIES 1102

ONE BEDROOM & ATELIER

TOTAL LIVING 913 SQ FT

Indoor Living 578 sq ft

Outdoor Living 335 sq ft

This magnificent home offers the best of indoor and outdoor living with two private outdoor spaces which comprise over a third of total living space. The dining room accesses the more intimate eastern balcony, the perfect spot to enjoy the sunrise, while the living area opens to the expansive wrap-around terrace, ideal for entertaining.

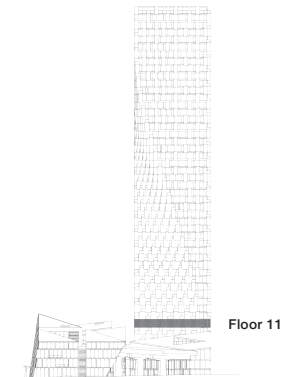

west bank

BIG

THERE ARE NO REPRESENTATIONS OR WARRANTIES HEREIN, MADE BY THE DEVELOPER, ITS AGENTS OR EMPLOYEES, OR ANY OTHER PERSON ON BEHALF OF THE DEVELOPER, OTHER THAN THOSE CONTAINED IN A CONTRACT OF PURCHASE AND SALE BETWEEN A PURCHASER AND THE DEVELOPER AND IN THE DISCLOSURE STATEMENT FOR THE DEVELOPMENT TO THE EXTENT MANDATED BY LAW. IN PARTICULAR, THE PURCHASER ACKNOWLEDGES AND AGREES THAT THE MATERIALS, SPECIFICATIONS, DETAILS, DIMENSIONS, LAYOUT AND FLOORPLANS SET OUT HEREIN OR OTHERWISE VIEWED BY THE PURCHASER ARE APPROXIMATE AND SUBJECT TO CHANGE WITHOUT NOTICE.

VANCOUVER HOUSE



ARCHITECT SERIES 1103

ONE BEDROOM

TOTAL LIVING 725 SQ FT

Indoor Living 523 sq ft

Outdoor Living 202 sq ft

This well-appointed home makes the perfect pied-à-terre. The bedroom and open-concept living area flow onto the expansive south-facing terrace. The streamlined design maximizes light and allows for efficient use of space.

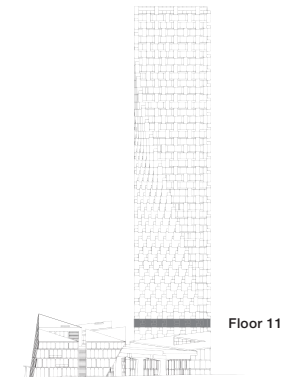

west bank

BIG

THERE ARE NO REPRESENTATIONS OR WARRANTIES HEREIN, MADE BY THE DEVELOPER, ITS AGENTS OR EMPLOYEES, OR ANY OTHER PERSON ON BEHALF OF THE DEVELOPER, OTHER THAN THOSE CONTAINED IN A CONTRACT OF PURCHASE AND SALE BETWEEN A PURCHASER AND THE DEVELOPER AND IN THE DISCLOSURE STATEMENT FOR THE DEVELOPMENT TO THE EXTENT MANDATED BY LAW. IN PARTICULAR, THE PURCHASER ACKNOWLEDGES AND AGREES THAT THE MATERIALS, SPECIFICATIONS, DETAILS, DIMENSIONS, LAYOUT AND FLOORPLANS SET OUT HEREIN OR OTHERWISE VIEWED BY THE PURCHASER ARE APPROXIMATE AND SUBJECT TO CHANGE WITHOUT NOTICE.

VANCOUVER HOUSE



ARCHITECT SERIES 1105

TWO BEDROOM

TOTAL LIVING 1190 SQ FT

Indoor Living 853 sq ft

Outdoor Living 337 sq ft

This stunning corner residence features a generous living space complemented by two terraces. The open-concept living area and master bedroom, complete with luxurious four-piece ensuite, opens to the expansive wrap-around terrace with views of Granville Island and English Bay. A private terrace off the second bedroom provides a more intimate setting and looks towards the water.

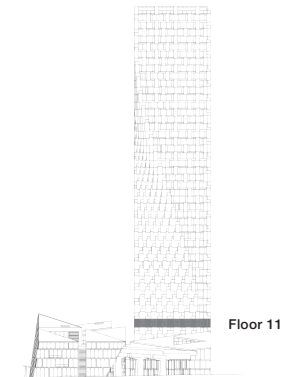

west bank

BIG

THERE ARE NO REPRESENTATIONS OR WARRANTIES HEREIN, MADE BY THE DEVELOPER, ITS AGENTS OR EMPLOYEES, OR ANY OTHER PERSON ON BEHALF OF THE DEVELOPER, OTHER THAN THOSE CONTAINED IN A CONTRACT OF PURCHASE AND SALE BETWEEN A PURCHASER AND THE DEVELOPER AND IN THE DISCLOSURE STATEMENT FOR THE DEVELOPMENT TO THE EXTENT MANDATED BY LAW. IN PARTICULAR, THE PURCHASER ACKNOWLEDGES AND AGREES THAT THE MATERIALS, SPECIFICATIONS, DETAILS, DIMENSIONS, LAYOUT AND FLOORPLANS SET OUT HEREIN OR OTHERWISE VIEWED BY THE PURCHASER ARE APPROXIMATE AND SUBJECT TO CHANGE WITHOUT NOTICE.

VANCOUVER HOUSE

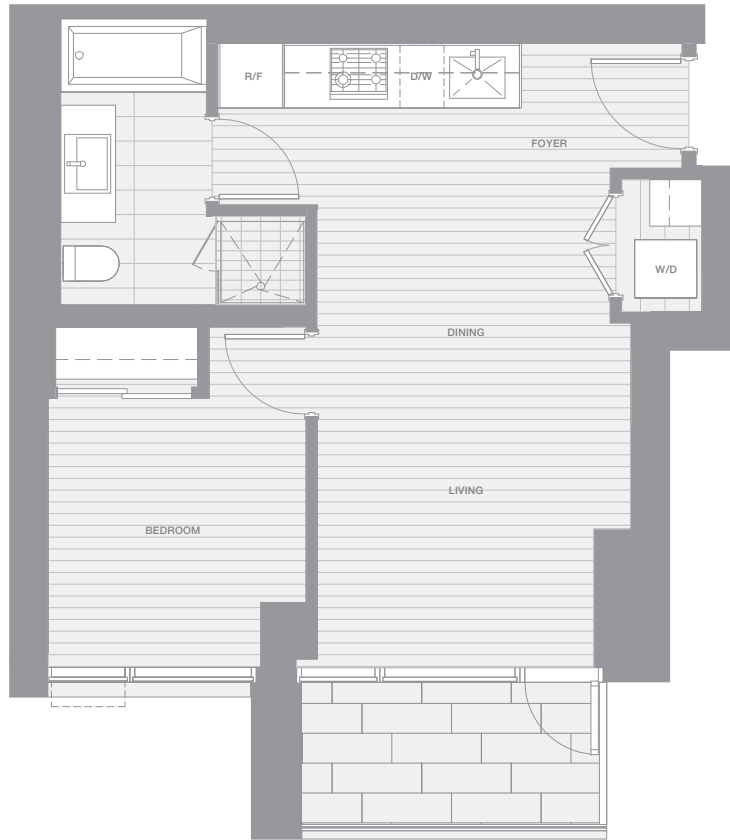

ARCHITECT SERIES 1106

ONE BEDROOM

TOTAL LIVING 594 SQ FT

Indoor Living 533 sq ft

Outdoor Living 61 sq ft

This charming urban refuge boasts well-appointed interiors and English Bay views. The open-concept living, dining, and kitchen area leads to the west-facing balcony.

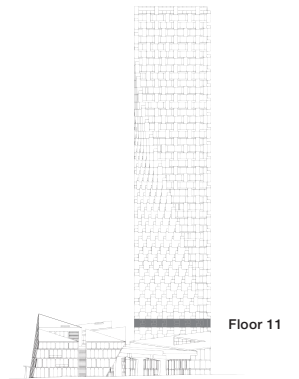

west bank

BIG

THERE ARE NO REPRESENTATIONS OR WARRANTIES HEREIN, MADE BY THE DEVELOPER, ITS AGENTS OR EMPLOYEES, OR ANY OTHER PERSON ON BEHALF OF THE DEVELOPER, OTHER THAN THOSE CONTAINED IN A CONTRACT OF PURCHASE AND SALE BETWEEN A PURCHASER AND THE DEVELOPER AND IN THE DISCLOSURE STATEMENT FOR THE DEVELOPMENT TO THE EXTENT MANDATED BY LAW. IN PARTICULAR, THE PURCHASER ACKNOWLEDGES AND AGREES THAT THE MATERIALS, SPECIFICATIONS, DETAILS, DIMENSIONS, LAYOUT AND FLOORPLANS SET OUT HEREIN OR OTHERWISE VIEWED BY THE PURCHASER ARE APPROXIMATE AND SUBJECT TO CHANGE WITHOUT NOTICE.

VANCOUVER HOUSE

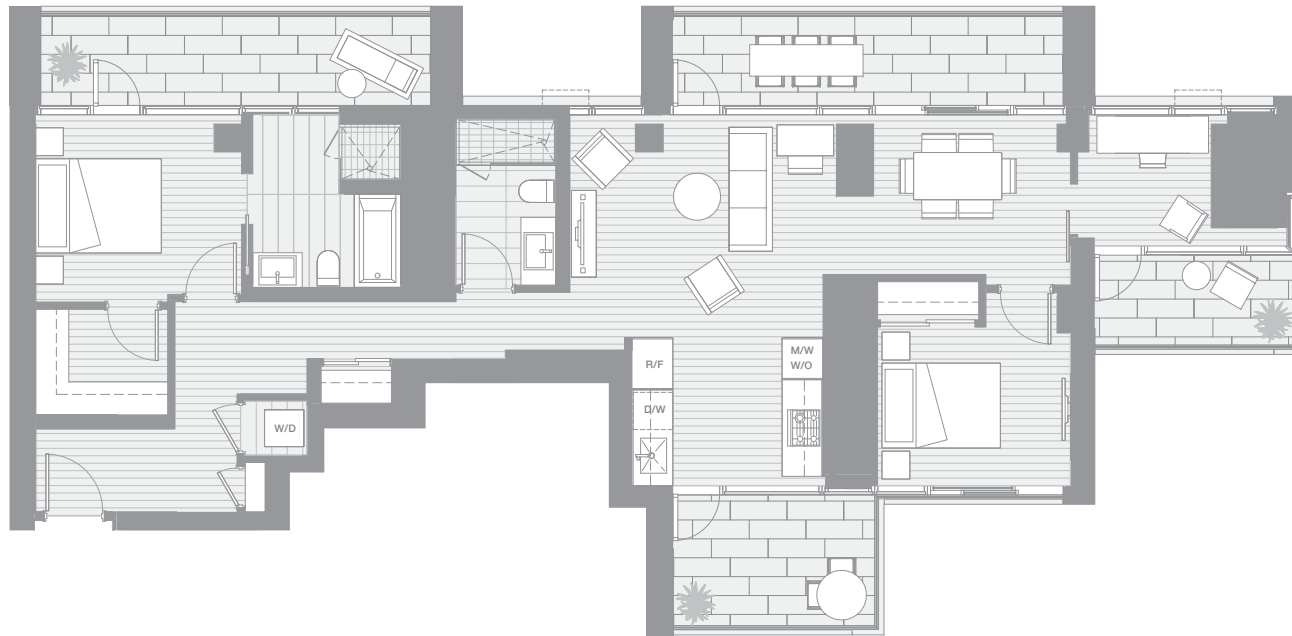

ARCHITECT SERIES 1107

TWO BEDROOM & ATELIER

TOTAL LIVING 1591 SQ FT

Indoor Living 1199 sq ft

Outdoor Living 392 sq ft

Own the ultimate corner home on the 11th floor and build your own empire in the sky. Four separate terraces comprise a quarter of the generous living space and offer eastern and western exposures. Both the dining room and master bedroom enjoy access to an expansive terrace taking in views of English Bay, while the two balconies opposite are the perfect place to take your morning coffee. The glass-enclosed atelier makes for an ideal light-filled office space.

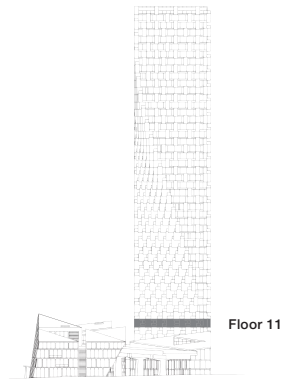

west bank

BIG

THERE ARE NO REPRESENTATIONS OR WARRANTIES HEREIN, MADE BY THE DEVELOPER, ITS AGENTS OR EMPLOYEES, OR ANY OTHER PERSON ON BEHALF OF THE DEVELOPER, OTHER THAN THOSE CONTAINED IN A CONTRACT OF PURCHASE AND SALE BETWEEN A PURCHASER AND THE DEVELOPER AND IN THE DISCLOSURE STATEMENT FOR THE DEVELOPMENT TO THE EXTENT MANDATED BY LAW. IN PARTICULAR, THE PURCHASER ACKNOWLEDGES AND AGREES THAT THE MATERIALS, SPECIFICATIONS, DETAILS, DIMENSIONS, LAYOUT AND FLOORPLANS SET OUT HEREIN OR OTHERWISE VIEWED BY THE PURCHASER ARE APPROXIMATE AND SUBJECT TO CHANGE WITHOUT NOTICE.

VANCOUVER HOUSE



ARCHITECT SERIES 1108

ONE BEDROOM

TOTAL LIVING 719 SQ FT

Indoor Living 635 sq ft

Outdoor Living 84 sq ft

The unique layout provides additional intimacy in this one-bedroom home. The bedroom benefits from enhanced privacy wall creating a tranquil hideaway with an adjacent four-piece bathroom. The kitchen and dining room open to the east-facing balcony, creating a secluded outdoor space overlooking David Lam Park.

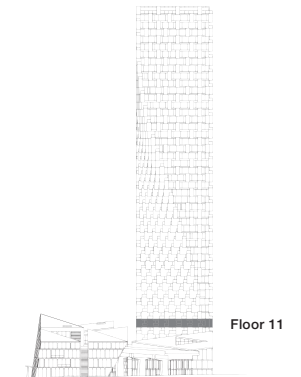

west bank

BIG

THERE ARE NO REPRESENTATIONS OR WARRANTIES HEREIN, MADE BY THE DEVELOPER, ITS AGENTS OR EMPLOYEES, OR ANY OTHER PERSON ON BEHALF OF THE DEVELOPER, OTHER THAN THOSE CONTAINED IN A CONTRACT OF PURCHASE AND SALE BETWEEN A PURCHASER AND THE DEVELOPER AND IN THE DISCLOSURE STATEMENT FOR THE DEVELOPMENT TO THE EXTENT MANDATED BY LAW. IN PARTICULAR, THE PURCHASER ACKNOWLEDGES AND AGREES THAT THE MATERIALS, SPECIFICATIONS, DETAILS, DIMENSIONS, LAYOUT AND FLOORPLANS SET OUT HEREIN OR OTHERWISE VIEWED BY THE PURCHASER ARE APPROXIMATE AND SUBJECT TO CHANGE WITHOUT NOTICE.

VANCOUVER HOUSE



ARCHITECT SERIES 1201

ONE BEDROOM & ATELIER

TOTAL LIVING 843 SQ FT

Indoor Living 674 sq ft

Outdoor Living 169 sq ft

This distinctive home offers a unique layout and two east-facing balconies with views of False Creek and the city. A gallery hall leads to the generous atelier, which could also double as a library or guest bedroom.

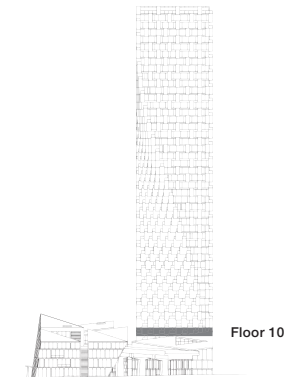

west bank

BIG

THERE ARE NO REPRESENTATIONS OR WARRANTIES HEREIN, MADE BY THE DEVELOPER, ITS AGENTS OR EMPLOYEES, OR ANY OTHER PERSON ON BEHALF OF THE DEVELOPER, OTHER THAN THOSE CONTAINED IN A CONTRACT OF PURCHASE AND SALE BETWEEN A PURCHASER AND THE DEVELOPER AND IN THE DISCLOSURE STATEMENT FOR THE DEVELOPMENT TO THE EXTENT MANDATED BY LAW. IN PARTICULAR, THE PURCHASER ACKNOWLEDGES AND AGREES THAT THE MATERIALS, SPECIFICATIONS, DETAILS, DIMENSIONS, LAYOUT AND FLOORPLANS SET OUT HEREIN OR OTHERWISE VIEWED BY THE PURCHASER ARE APPROXIMATE AND SUBJECT TO CHANGE WITHOUT NOTICE.

VANCOUVER HOUSE



ARCHITECT SERIES 1202

ONE BEDROOM

TOTAL LIVING 713 SQ FT

Indoor Living 475 sq ft

Outdoor Living 238 sq ft

This magnificent home combines the best of indoor and outdoor living, with a wrap-around terrace comprising over a third of total living space. The sunny outdoor space is accessible from both the bedroom and the light-filled open-concept living and dining area.

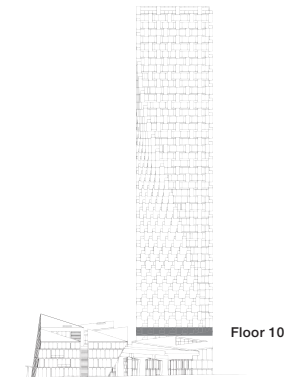

west bank

BIG

THERE ARE NO REPRESENTATIONS OR WARRANTIES HEREIN, MADE BY THE DEVELOPER, ITS AGENTS OR EMPLOYEES, OR ANY OTHER PERSON ON BEHALF OF THE DEVELOPER, OTHER THAN THOSE CONTAINED IN A CONTRACT OF PURCHASE AND SALE BETWEEN A PURCHASER AND THE DEVELOPER AND IN THE DISCLOSURE STATEMENT FOR THE DEVELOPMENT TO THE EXTENT MANDATED BY LAW. IN PARTICULAR, THE PURCHASER ACKNOWLEDGES AND AGREES THAT THE MATERIALS, SPECIFICATIONS, DETAILS, DIMENSIONS, LAYOUT AND FLOORPLANS SET OUT HEREIN OR OTHERWISE VIEWED BY THE PURCHASER ARE APPROXIMATE AND SUBJECT TO CHANGE WITHOUT NOTICE.

VANCOUVER HOUSE

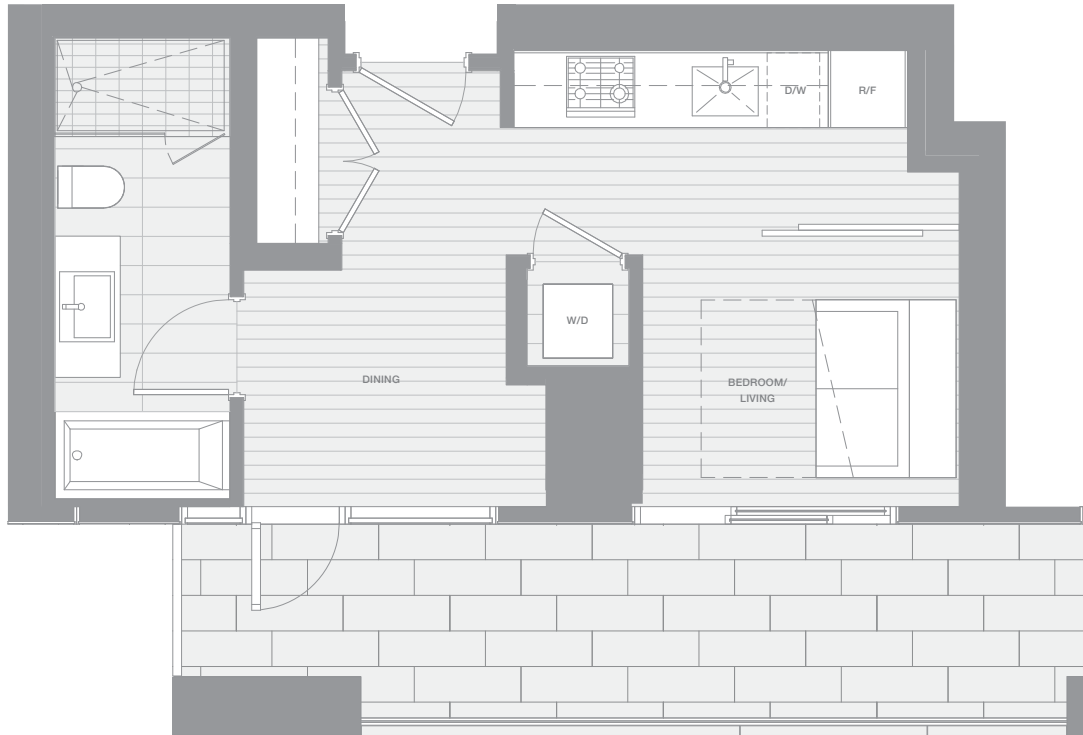

ARCHITECT SERIES 1203

ONE BEDROOM FLEX

TOTAL LIVING 513 SQ FT

Indoor Living 361 sq ft

Outdoor Living 152 sq ft

This sunny residence is the ideal urban pied-à-terre. The view of Granville Island from the south-facing balcony draws the eye and creates a sense of harmonious flow. The space is amplified by a streamlined layout and a Murphy bed custom-designed by BIG.

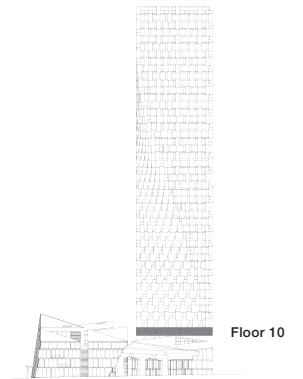

west bank

BIG

THERE ARE NO REPRESENTATIONS OR WARRANTIES HEREIN, MADE BY THE DEVELOPER, ITS AGENTS OR EMPLOYEES, OR ANY OTHER PERSON ON BEHALF OF THE DEVELOPER, OTHER THAN THOSE CONTAINED IN A CONTRACT OF PURCHASE AND SALE BETWEEN A PURCHASER AND THE DEVELOPER AND IN THE DISCLOSURE STATEMENT FOR THE DEVELOPMENT TO THE EXTENT MANDATED BY LAW. IN PARTICULAR, THE PURCHASER ACKNOWLEDGES AND AGREES THAT THE MATERIALS, SPECIFICATIONS, DETAILS, DIMENSIONS, LAYOUT AND FLOORPLANS SET OUT HEREIN OR OTHERWISE VIEWED BY THE PURCHASER ARE APPROXIMATE AND SUBJECT TO CHANGE WITHOUT NOTICE.

VANCOUVER HOUSE



ARCHITECT SERIES 1205

TWO BEDROOM

TOTAL LIVING 1198 SQ FT

Indoor Living 848 sq ft

Outdoor Living 350 sq ft

This stunning corner home boasts an expansive wrap-around terrace with sweeping views of Granville Island and English Bay. The generous open-concept living space opens to the outdoor living area, and is ideal for entertaining.

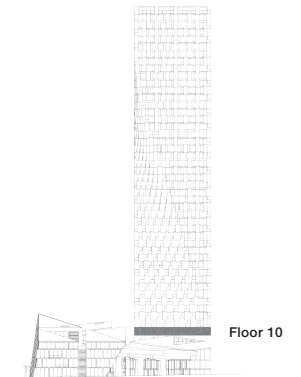

west bank

BIG

THERE ARE NO REPRESENTATIONS OR WARRANTIES HEREIN, MADE BY THE DEVELOPER, ITS AGENTS OR EMPLOYEES, OR ANY OTHER PERSON ON BEHALF OF THE DEVELOPER, OTHER THAN THOSE CONTAINED IN A CONTRACT OF PURCHASE AND SALE BETWEEN A PURCHASER AND THE DEVELOPER AND IN THE DISCLOSURE STATEMENT FOR THE DEVELOPMENT TO THE EXTENT MANDATED BY LAW. IN PARTICULAR, THE PURCHASER ACKNOWLEDGES AND AGREES THAT THE MATERIALS, SPECIFICATIONS, DETAILS, DIMENSIONS, LAYOUT AND FLOORPLANS SET OUT HEREIN OR OTHERWISE VIEWED BY THE PURCHASER ARE APPROXIMATE AND SUBJECT TO CHANGE WITHOUT NOTICE.

VANCOUVER HOUSE



ARCHITECT SERIES 1206

TWO BEDROOM

TOTAL LIVING 906 SQ FT

Indoor Living 782 sq ft

Outdoor Living 124 sq ft

This well-appointed home features a private master suite with four-piece ensuite and an open-concept living and dining area, both accessing a generous west-facing balcony with views of English Bay. A large gallery foyer is the perfect place to display art.

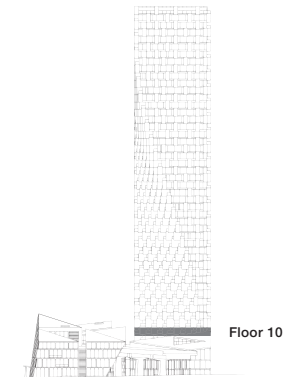

west bank

BIG

THERE ARE NO REPRESENTATIONS OR WARRANTIES HEREIN, MADE BY THE DEVELOPER, ITS AGENTS OR EMPLOYEES, OR ANY OTHER PERSON ON BEHALF OF THE DEVELOPER, OTHER THAN THOSE CONTAINED IN A CONTRACT OF PURCHASE AND SALE BETWEEN A PURCHASER AND THE DEVELOPER AND IN THE DISCLOSURE STATEMENT FOR THE DEVELOPMENT TO THE EXTENT MANDATED BY LAW. IN PARTICULAR, THE PURCHASER ACKNOWLEDGES AND AGREES THAT THE MATERIALS, SPECIFICATIONS, DETAILS, DIMENSIONS, LAYOUT AND FLOORPLANS SET OUT HEREIN OR OTHERWISE VIEWED BY THE PURCHASER ARE APPROXIMATE AND SUBJECT TO CHANGE WITHOUT NOTICE.

VANCOUVER HOUSE



THERE ARE NO REPRESENTATIONS OR WARRANTIES HEREIN, MADE BY THE DEVELOPER, ITS AGENTS OR EMPLOYEES, OR ANY OTHER PERSON ON BEHALF OF THE DEVELOPER, OTHER THAN THOSE CONTAINED IN A CONTRACT OF PURCHASE AND SALE BETWEEN A PURCHASER AND THE DEVELOPER AND IN THE DISCLOSURE STATEMENT FOR THE DEVELOPMENT TO THE EXTENT MANDATED BY LAW. IN PARTICULAR, THE PURCHASER ACKNOWLEDGES AND AGREES THAT THE MATERIALS, SPECIFICATIONS, DETAILS, DIMENSIONS, LAYOUT AND FLOORPLANS SET OUT HEREIN OR OTHERWISE VIEWED BY THE PURCHASER ARE APPROXIMATE AND SUBJECT TO CHANGE WITHOUT NOTICE.

ARCHITECT SERIES 1207

TWO BEDROOM

TOTAL LIVING 1360 SQ FT

Indoor Living 1031 sq ft

Outdoor Living 329 sq ft

This light-filled home features three balconies with both eastern and western exposures. Enjoy views towards English Bay on two sunny terraces, including the private terrace off the master suite, or take your morning coffee off the dining area with views of False Creek and David Lam Park.

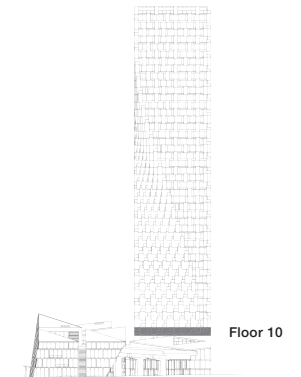

west bank

BIG

VANCOUVER HOUSE



ARCHITECT SERIES 1208

ONE BEDROOM & ATELIER

TOTAL LIVING 921 SQ FT

Indoor Living 739 sq ft

Outdoor Living 182 sq ft

This home enjoys a unique layout as well as two east-facing balconies. Enjoy views of David Lam Park and False Creek from the eastern-oriented living, dining or bedroom areas. The secluded atelier provides the perfect office space.

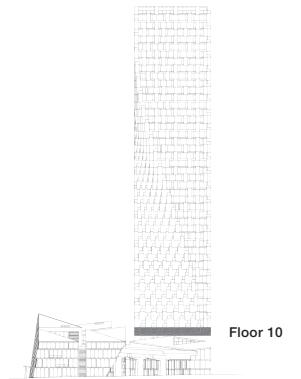

west bank

BIG

THERE ARE NO REPRESENTATIONS OR WARRANTIES HEREIN, MADE BY THE DEVELOPER, ITS AGENTS OR EMPLOYEES, OR ANY OTHER PERSON ON BEHALF OF THE DEVELOPER, OTHER THAN THOSE CONTAINED IN A CONTRACT OF PURCHASE AND SALE BETWEEN A PURCHASER AND THE DEVELOPER AND IN THE DISCLOSURE STATEMENT FOR THE DEVELOPMENT TO THE EXTENT MANDATED BY LAW. IN PARTICULAR, THE PURCHASER ACKNOWLEDGES AND AGREES THAT THE MATERIALS, SPECIFICATIONS, DETAILS, DIMENSIONS, LAYOUT AND FLOORPLANS SET OUT HEREIN OR OTHERWISE VIEWED BY THE PURCHASER ARE APPROXIMATE AND SUBJECT TO CHANGE WITHOUT NOTICE.

VANCOUVER HOUSE

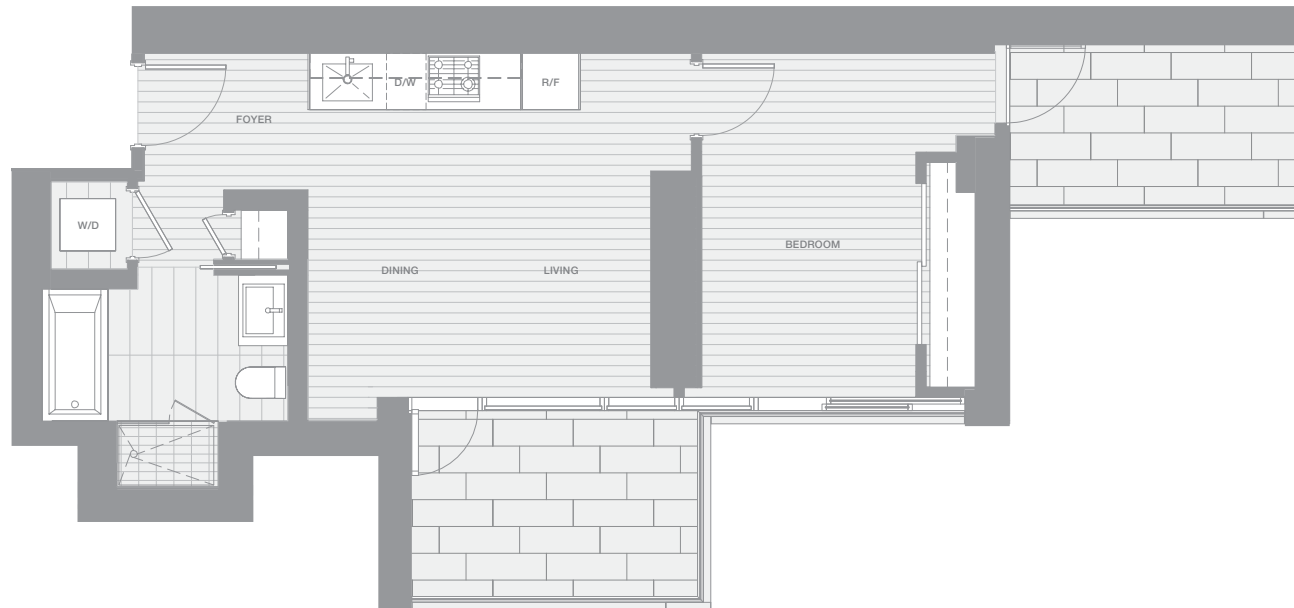

ARCHITECT SERIES 1501

ONE BEDROOM

TOTAL LIVING 738 SQ FT

Indoor Living 582 sq ft

Outdoor Living 156 sq ft

This distinctive home offers a unique layout and two east-facing balconies. Both the bedroom and the open-concept living and dining area enjoy outdoor access looking towards False Creek and David Lam Park.

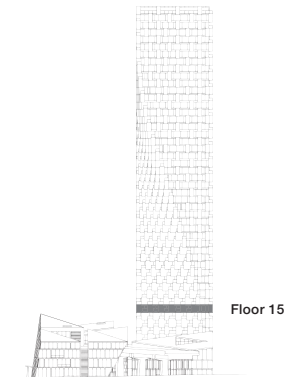

west bank

BIG

THERE ARE NO REPRESENTATIONS OR WARRANTIES HEREIN, MADE BY THE DEVELOPER, ITS AGENTS OR EMPLOYEES, OR ANY OTHER PERSON ON BEHALF OF THE DEVELOPER, OTHER THAN THOSE CONTAINED IN A CONTRACT OF PURCHASE AND SALE BETWEEN A PURCHASER AND THE DEVELOPER AND IN THE DISCLOSURE STATEMENT FOR THE DEVELOPMENT TO THE EXTENT MANDATED BY LAW. IN PARTICULAR, THE PURCHASER ACKNOWLEDGES AND AGREES THAT THE MATERIALS, SPECIFICATIONS, DETAILS, DIMENSIONS, LAYOUT AND FLOORPLANS SET OUT HEREIN OR OTHERWISE VIEWED BY THE PURCHASER ARE APPROXIMATE AND SUBJECT TO CHANGE WITHOUT NOTICE.

VANCOUVER HOUSE

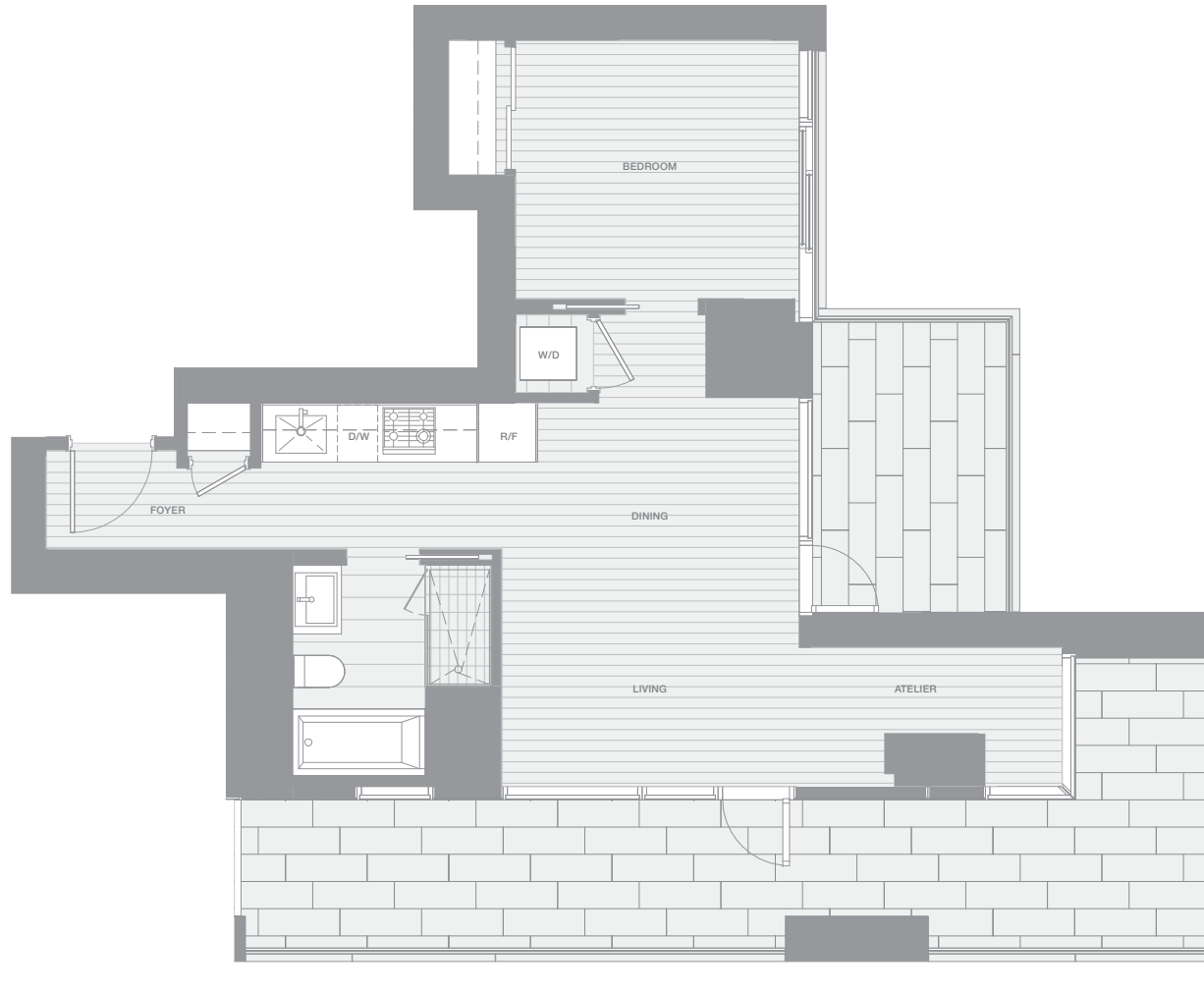

ARCHITECT SERIES 1502

ONE BEDROOM & ATELIER

TOTAL LIVING 925 SQ FT

Indoor Living 585 sq ft

Outdoor Living 340 sq ft

This magnificent corner home offers the best of indoor and outdoor living, with a two expansive terraces that comprise over a third of total living space. The open-concept living and dining area accesses both terraces, ideal for entertaining. The corner atelier would make a perfect light-filled home office.

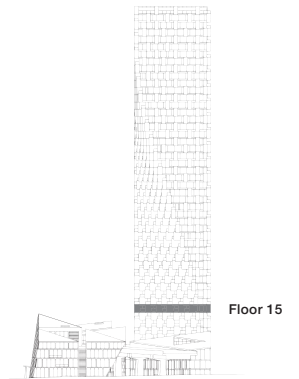

west bank

BIG

THERE ARE NO REPRESENTATIONS OR WARRANTIES HEREIN, MADE BY THE DEVELOPER, ITS AGENTS OR EMPLOYEES, OR ANY OTHER PERSON ON BEHALF OF THE DEVELOPER, OTHER THAN THOSE CONTAINED IN A CONTRACT OF PURCHASE AND SALE BETWEEN A PURCHASER AND THE DEVELOPER AND IN THE DISCLOSURE STATEMENT FOR THE DEVELOPMENT TO THE EXTENT MANDATED BY LAW. IN PARTICULAR, THE PURCHASER ACKNOWLEDGES AND AGREES THAT THE MATERIALS, SPECIFICATIONS, DETAILS, DIMENSIONS, LAYOUT AND FLOORPLANS SET OUT HEREIN OR OTHERWISE VIEWED BY THE PURCHASER ARE APPROXIMATE AND SUBJECT TO CHANGE WITHOUT NOTICE.

VANCOUVER HOUSE



ARCHITECT SERIES 1503

ONE BEDROOM

TOTAL LIVING 712 SQ FT

Indoor Living 523 sq ft

Outdoor Living 189 sq ft

This one bedroom home offers full southern exposure along its entire length. A generous copper-clad balcony can be accessed from both the open-concept living and dining area as well as the bedroom.

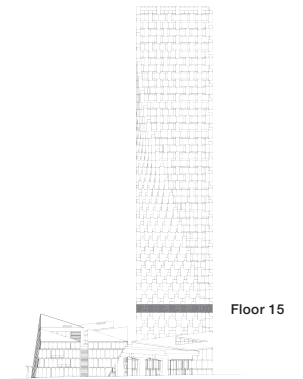

west bank

BIG

THERE ARE NO REPRESENTATIONS OR WARRANTIES HEREIN, MADE BY THE DEVELOPER, ITS AGENTS OR EMPLOYEES, OR ANY OTHER PERSON ON BEHALF OF THE DEVELOPER, OTHER THAN THOSE CONTAINED IN A CONTRACT OF PURCHASE AND SALE BETWEEN A PURCHASER AND THE DEVELOPER AND IN THE DISCLOSURE STATEMENT FOR THE DEVELOPMENT TO THE EXTENT MANDATED BY LAW. IN PARTICULAR, THE PURCHASER ACKNOWLEDGES AND AGREES THAT THE MATERIALS, SPECIFICATIONS, DETAILS, DIMENSIONS, LAYOUT AND FLOORPLANS SET OUT HEREIN OR OTHERWISE VIEWED BY THE PURCHASER ARE APPROXIMATE AND SUBJECT TO CHANGE WITHOUT NOTICE.

VANCOUVER HOUSE



ARCHITECT SERIES 1505

TWO BEDROOM

TOTAL LIVING 1136 SQ FT

Indoor Living 852 sq ft

Outdoor Living 284 sq ft

This stunning corner home is ideal for entertaining. Its generous living space is augmented by two terraces: a sweeping balcony to the south accessible from the private master suite and an equally large terrace facing west towards English Bay. The open-concept living and dining area with expansive windows allow for seamless transitions between the indoor and outdoor living areas.

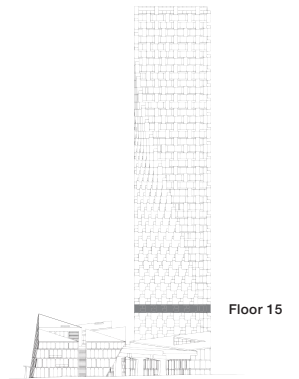

west bank

BIG

THERE ARE NO REPRESENTATIONS OR WARRANTIES HEREIN, MADE BY THE DEVELOPER, ITS AGENTS OR EMPLOYEES, OR ANY OTHER PERSON ON BEHALF OF THE DEVELOPER, OTHER THAN THOSE CONTAINED IN A CONTRACT OF PURCHASE AND SALE BETWEEN A PURCHASER AND THE DEVELOPER AND IN THE DISCLOSURE STATEMENT FOR THE DEVELOPMENT TO THE EXTENT MANDATED BY LAW. IN PARTICULAR, THE PURCHASER ACKNOWLEDGES AND AGREES THAT THE MATERIALS, SPECIFICATIONS, DETAILS, DIMENSIONS, LAYOUT AND FLOORPLANS SET OUT HEREIN OR OTHERWISE VIEWED BY THE PURCHASER ARE APPROXIMATE AND SUBJECT TO CHANGE WITHOUT NOTICE.

VANCOUVER HOUSE

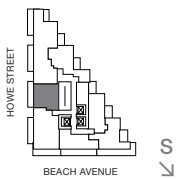

ARCHITECT SERIES 1506

ONE BEDROOM

Total Living 660 sf
Indoor Living 534 sf
Outdoor Living 126 sf

This thoughtfully-planned home faces west, with a large terrace featuring views of English Bay. The generous copper-clad balcony can be accessed from both the open-concept living and dining area and the bedroom. Hardwood flooring throughout gives a streamlined impression to the open-concept living, dining and kitchen area.

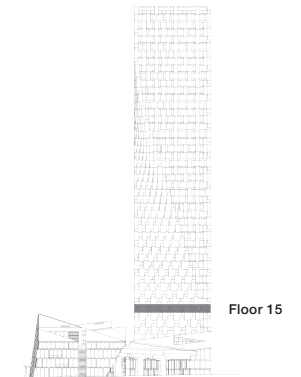

west bank

BIG

THERE ARE NO REPRESENTATIONS OR WARRANTIES HEREIN, MADE BY THE DEVELOPER, ITS AGENTS OR EMPLOYEES, OR ANY OTHER PERSON ON BEHALF OF THE DEVELOPER, OTHER THAN THOSE CONTAINED IN A CONTRACT OF PURCHASE AND SALE BETWEEN A PURCHASER AND THE DEVELOPER AND IN THE DISCLOSURE STATEMENT FOR THE DEVELOPMENT TO THE EXTENT MANDATED BY LAW. IN PARTICULAR, THE PURCHASER ACKNOWLEDGES AND AGREES THAT THE MATERIALS, SPECIFICATIONS, DETAILS, DIMENSIONS, LAYOUT AND FLOORPLANS SET OUT HEREIN OR OTHERWISE VIEWED BY THE PURCHASER ARE APPROXIMATE AND SUBJECT TO CHANGE WITHOUT NOTICE.

VANCOUVER HOUSE

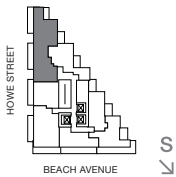
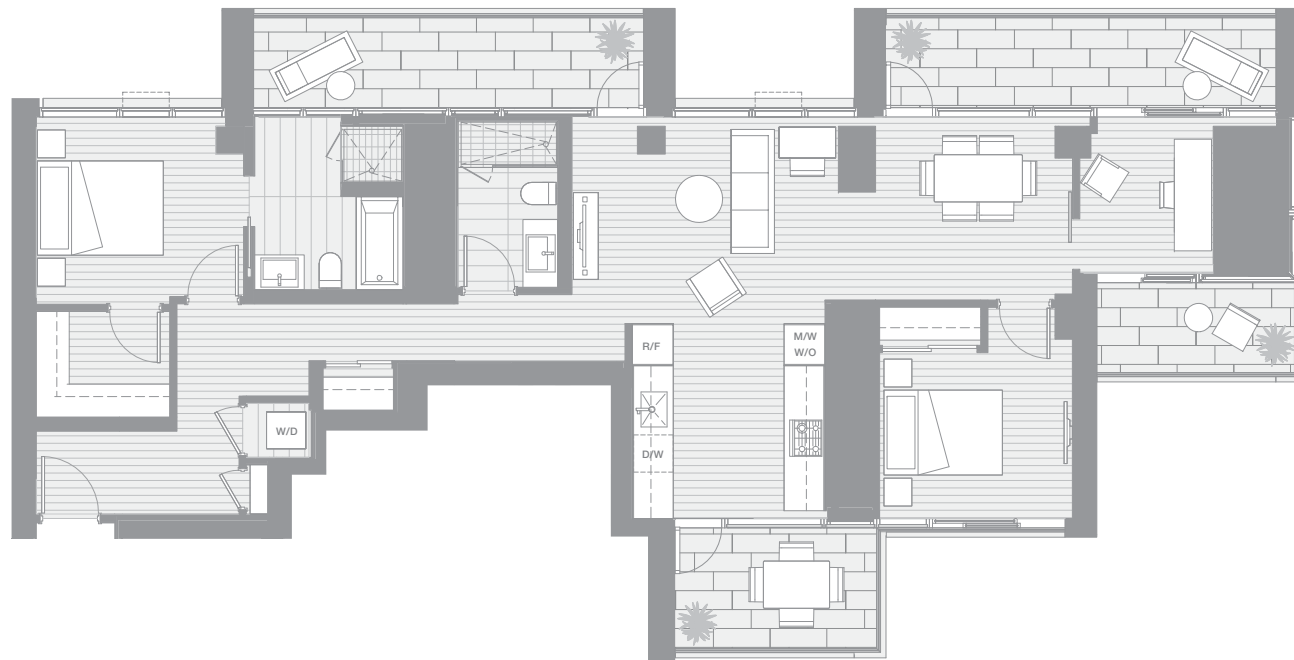

ARCHITECT SERIES 1507

TWO BEDROOM & ATELIER

TOTAL LIVING 1644 SQ FT

Indoor Living 1257 sq ft

Outdoor Living 387 sq ft

Own the ultimate corner home on the 15th floor and build your own empire in the sky. Four separate balconies augment the already generous living space and offer both eastern and western exposures. The dining room enjoys access to an expansive terrace with views of English Bay, while an east-facing balcony off the atelier is perfect for morning coffee. A private master suite boasts a walk-in closet and luxurious ensuite complete with soaker tub and walk-in shower.

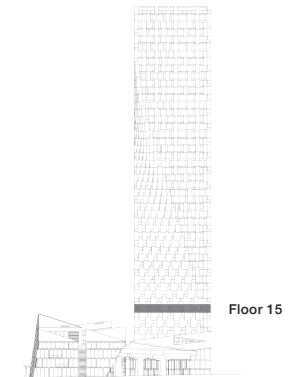

west bank

BIG

THERE ARE NO REPRESENTATIONS OR WARRANTIES HEREIN, MADE BY THE DEVELOPER, ITS AGENTS OR EMPLOYEES, OR ANY OTHER PERSON ON BEHALF OF THE DEVELOPER, OTHER THAN THOSE CONTAINED IN A CONTRACT OF PURCHASE AND SALE BETWEEN A PURCHASER AND THE DEVELOPER AND IN THE DISCLOSURE STATEMENT FOR THE DEVELOPMENT TO THE EXTENT MANDATED BY LAW. IN PARTICULAR, THE PURCHASER ACKNOWLEDGES AND AGREES THAT THE MATERIALS, SPECIFICATIONS, DETAILS, DIMENSIONS, LAYOUT AND FLOORPLANS SET OUT HEREIN OR OTHERWISE VIEWED BY THE PURCHASER ARE APPROXIMATE AND SUBJECT TO CHANGE WITHOUT NOTICE.

VANCOUVER HOUSE



ARCHITECT SERIES 1508

ONE BEDROOM

TOTAL LIVING 733 SQ FT

Indoor Living 654 sq ft

Outdoor Living 79 sq ft

This charming pied-à-terre offers both a private bedroom area and an open-concept kitchen and dining area that looks onto an eastern terrace, which is the perfect place to take in views of the city and False Creek.

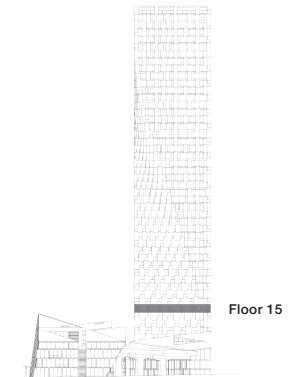

west bank

BIG

THERE ARE NO REPRESENTATIONS OR WARRANTIES HEREIN, MADE BY THE DEVELOPER, ITS AGENTS OR EMPLOYEES, OR ANY OTHER PERSON ON BEHALF OF THE DEVELOPER, OTHER THAN THOSE CONTAINED IN A CONTRACT OF PURCHASE AND SALE BETWEEN A PURCHASER AND THE DEVELOPER AND IN THE DISCLOSURE STATEMENT FOR THE DEVELOPMENT TO THE EXTENT MANDATED BY LAW. IN PARTICULAR, THE PURCHASER ACKNOWLEDGES AND AGREES THAT THE MATERIALS, SPECIFICATIONS, DETAILS, DIMENSIONS, LAYOUT AND FLOORPLANS SET OUT HEREIN OR OTHERWISE VIEWED BY THE PURCHASER ARE APPROXIMATE AND SUBJECT TO CHANGE WITHOUT NOTICE.

VANCOUVER HOUSE

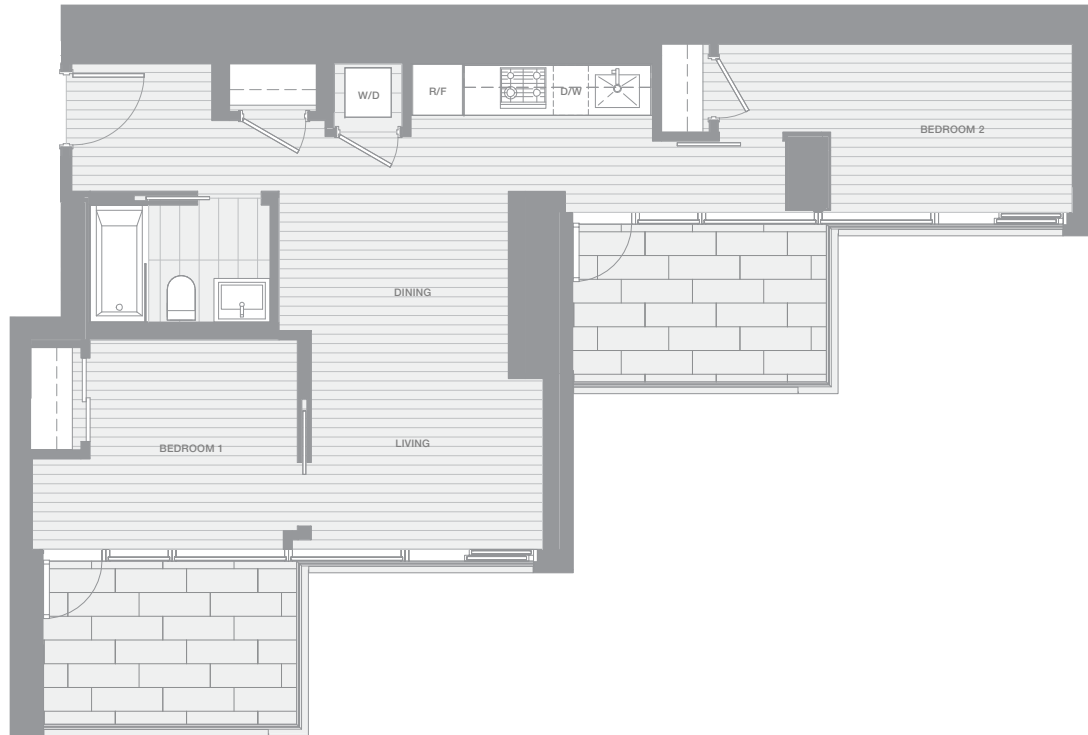

ARCHITECT SERIES 1601

TWO BEDROOM

TOTAL LIVING 863 SQ FT

Indoor Living 701 sq ft

Outdoor Living 162 sq ft

This well-appointed home utilizes two east-facing terraces to maximize light, amplify space, and delineate bedroom and living areas. Enjoy your breakfast on a generous copper-clad balcony off the bedroom, or invite friends to take in the view of False Creek from the open-concept living and dining space.

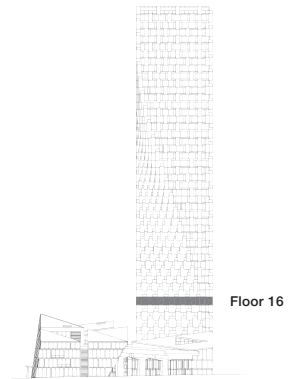

west bank

BIG

THERE ARE NO REPRESENTATIONS OR WARRANTIES HEREIN, MADE BY THE DEVELOPER, ITS AGENTS OR EMPLOYEES, OR ANY OTHER PERSON ON BEHALF OF THE DEVELOPER, OTHER THAN THOSE CONTAINED IN A CONTRACT OF PURCHASE AND SALE BETWEEN A PURCHASER AND THE DEVELOPER AND IN THE DISCLOSURE STATEMENT FOR THE DEVELOPMENT TO THE EXTENT MANDATED BY LAW. IN PARTICULAR, THE PURCHASER ACKNOWLEDGES AND AGREES THAT THE MATERIALS, SPECIFICATIONS, DETAILS, DIMENSIONS, LAYOUT AND FLOORPLANS SET OUT HEREIN OR OTHERWISE VIEWED BY THE PURCHASER ARE APPROXIMATE AND SUBJECT TO CHANGE WITHOUT NOTICE.

VANCOUVER HOUSE



ARCHITECT SERIES 1602

ONE BEDROOM

TOTAL LIVING 746 SQ FT

Indoor Living 509 sq ft

Outdoor Living 237 sq ft

This light-filled-home enjoys both southern and eastern exposures with a wrap-around balcony that comprises almost a third of total living space. A sunny terrace is accessible from the bedroom and the open-concept living and dining area which benefits from both exposures.

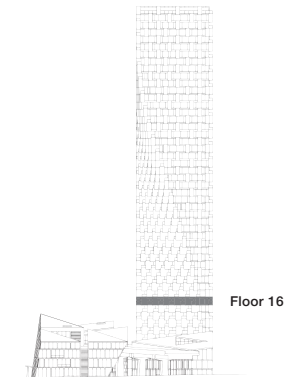

west bank

BIG

THERE ARE NO REPRESENTATIONS OR WARRANTIES HEREIN, MADE BY THE DEVELOPER, ITS AGENTS OR EMPLOYEES, OR ANY OTHER PERSON ON BEHALF OF THE DEVELOPER, OTHER THAN THOSE CONTAINED IN A CONTRACT OF PURCHASE AND SALE BETWEEN A PURCHASER AND THE DEVELOPER AND IN THE DISCLOSURE STATEMENT FOR THE DEVELOPMENT TO THE EXTENT MANDATED BY LAW. IN PARTICULAR, THE PURCHASER ACKNOWLEDGES AND AGREES THAT THE MATERIALS, SPECIFICATIONS, DETAILS, DIMENSIONS, LAYOUT AND FLOORPLANS SET OUT HEREIN OR OTHERWISE VIEWED BY THE PURCHASER ARE APPROXIMATE AND SUBJECT TO CHANGE WITHOUT NOTICE.

VANCOUVER HOUSE



ARCHITECT SERIES 1603

ONE BEDROOM FLEX

TOTAL LIVING 513 SQ FT

Indoor Living 361 sq ft

Outdoor Living 152 sq ft

This light-filled pied-à-terre offers full southern exposure and along its entire length. A generous copper-clad balcony can be accessed from both the bedroom and living area, and the dining room. Space is accentuated by a streamlined layout and a Murphy bed custom-designed by BIG.

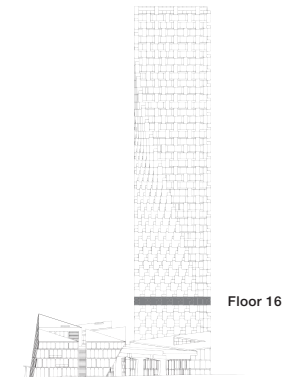

west bank

BIG

THERE ARE NO REPRESENTATIONS OR WARRANTIES HEREIN, MADE BY THE DEVELOPER, ITS AGENTS OR EMPLOYEES, OR ANY OTHER PERSON ON BEHALF OF THE DEVELOPER, OTHER THAN THOSE CONTAINED IN A CONTRACT OF PURCHASE AND SALE BETWEEN A PURCHASER AND THE DEVELOPER AND IN THE DISCLOSURE STATEMENT FOR THE DEVELOPMENT TO THE EXTENT MANDATED BY LAW. IN PARTICULAR, THE PURCHASER ACKNOWLEDGES AND AGREES THAT THE MATERIALS, SPECIFICATIONS, DETAILS, DIMENSIONS, LAYOUT AND FLOORPLANS SET OUT HEREIN OR OTHERWISE VIEWED BY THE PURCHASER ARE APPROXIMATE AND SUBJECT TO CHANGE WITHOUT NOTICE.

VANCOUVER HOUSE

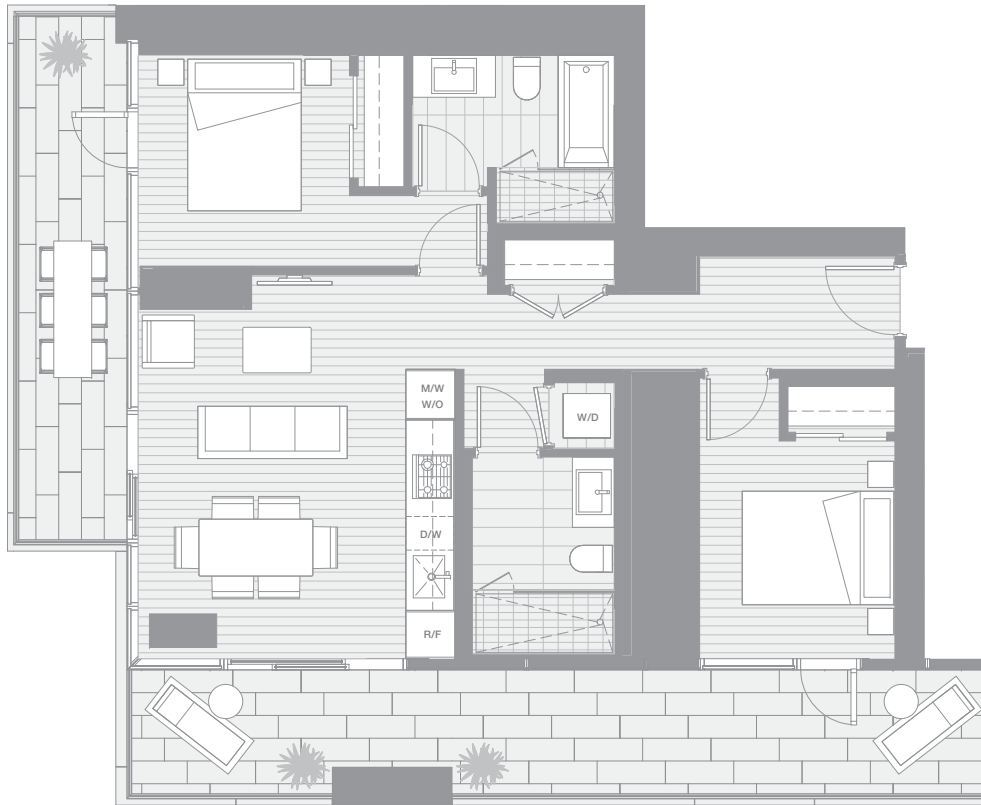

ARCHITECT SERIES 1605

TWO BEDROOM

TOTAL LIVING 1203 SQ FT

Indoor Living 848 sq ft

Outdoor Living 355 sq ft

The generous living space in this stunning corner home is augmented by two terraces. The master suite boasts a four-piece ensuite and expansive west terrace facing towards English Bay. The south-facing terrace looks towards False Creek and is accessible by the second bedroom. The open-concept living and dining area enjoys access to both terraces, ideal for entertaining.

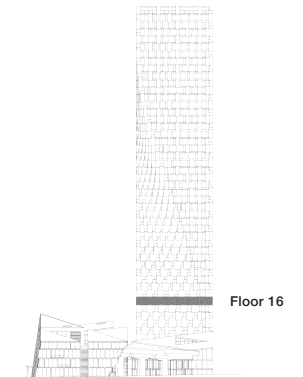

west bank

BIG

THERE ARE NO REPRESENTATIONS OR WARRANTIES HEREIN, MADE BY THE DEVELOPER, ITS AGENTS OR EMPLOYEES, OR ANY OTHER PERSON ON BEHALF OF THE DEVELOPER, OTHER THAN THOSE CONTAINED IN A CONTRACT OF PURCHASE AND SALE BETWEEN A PURCHASER AND THE DEVELOPER AND IN THE DISCLOSURE STATEMENT FOR THE DEVELOPMENT TO THE EXTENT MANDATED BY LAW. IN PARTICULAR, THE PURCHASER ACKNOWLEDGES AND AGREES THAT THE MATERIALS, SPECIFICATIONS, DETAILS, DIMENSIONS, LAYOUT AND FLOORPLANS SET OUT HEREIN OR OTHERWISE VIEWED BY THE PURCHASER ARE APPROXIMATE AND SUBJECT TO CHANGE WITHOUT NOTICE.

VANCOUVER HOUSE



ARCHITECT SERIES 1606

TWO BEDROOM

TOTAL LIVING 909 SQ FT

Indoor Living 783 sq ft

Outdoor Living 126 sq ft

This lovely home takes in views of English Bay from the living and dining area as well as both bedrooms. A generous terrace amplifies space, offers glorious sunsets and provides a gracious space for entertaining. A master bedroom and ensuite creates privacy and intimacy.

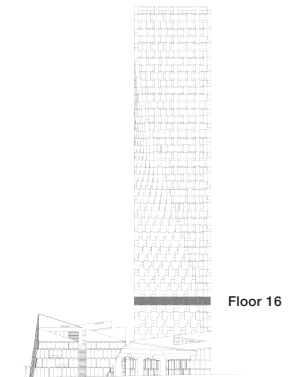

west bank

BIG

THERE ARE NO REPRESENTATIONS OR WARRANTIES HEREIN, MADE BY THE DEVELOPER, ITS AGENTS OR EMPLOYEES, OR ANY OTHER PERSON ON BEHALF OF THE DEVELOPER, OTHER THAN THOSE CONTAINED IN A CONTRACT OF PURCHASE AND SALE BETWEEN A PURCHASER AND THE DEVELOPER AND IN THE DISCLOSURE STATEMENT FOR THE DEVELOPMENT TO THE EXTENT MANDATED BY LAW. IN PARTICULAR, THE PURCHASER ACKNOWLEDGES AND AGREES THAT THE MATERIALS, SPECIFICATIONS, DETAILS, DIMENSIONS, LAYOUT AND FLOORPLANS SET OUT HEREIN OR OTHERWISE VIEWED BY THE PURCHASER ARE APPROXIMATE AND SUBJECT TO CHANGE WITHOUT NOTICE.

VANCOUVER HOUSE



ARCHITECT SERIES 1607

ONE BEDROOM

TOTAL LIVING 678 SQ FT

Indoor Living 552 sq ft

Outdoor Living 126 sq ft

This home features west-facing views towards English Bay. A well-designed open-concept kitchen, dining, and living area flows onto the copper-clad balcony, making it the perfect spot for entertaining guests at sunset. The bedroom, with enhanced privacy wall, also opens to the terrace. Hardwood floors throughout unify and streamline this delightful space.

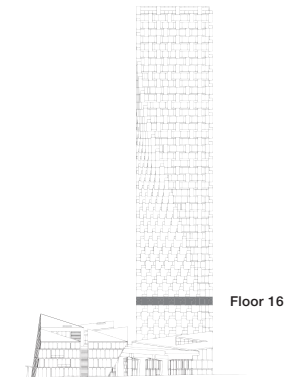

west bank

BIG

THERE ARE NO REPRESENTATIONS OR WARRANTIES HEREIN, MADE BY THE DEVELOPER, ITS AGENTS OR EMPLOYEES, OR ANY OTHER PERSON ON BEHALF OF THE DEVELOPER, OTHER THAN THOSE CONTAINED IN A CONTRACT OF PURCHASE AND SALE BETWEEN A PURCHASER AND THE DEVELOPER AND IN THE DISCLOSURE STATEMENT FOR THE DEVELOPMENT TO THE EXTENT MANDATED BY LAW. IN PARTICULAR, THE PURCHASER ACKNOWLEDGES AND AGREES THAT THE MATERIALS, SPECIFICATIONS, DETAILS, DIMENSIONS, LAYOUT AND FLOORPLANS SET OUT HEREIN OR OTHERWISE VIEWED BY THE PURCHASER ARE APPROXIMATE AND SUBJECT TO CHANGE WITHOUT NOTICE.

VANCOUVER HOUSE



ARCHITECT SERIES 1608

TWO BEDROOM & FAMILY ROOM

TOTAL LIVING 1699 SQ FT

Indoor Living 1340 sq ft

Outdoor Living 359 sq ft

This amazing corner home features four balconies with both western and eastern exposure. The generous master suite features a walk-in closet, luxurious ensuite, and two private terraces. The open-concept living and dining area leads to a terrace and offers the luxury of expanding the living space to the outdoors.

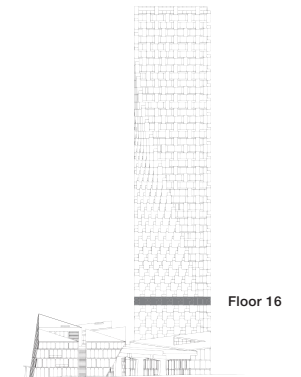

west bank

BIG

THERE ARE NO REPRESENTATIONS OR WARRANTIES HEREIN, MADE BY THE DEVELOPER, ITS AGENTS OR EMPLOYEES, OR ANY OTHER PERSON ON BEHALF OF THE DEVELOPER, OTHER THAN THOSE CONTAINED IN A CONTRACT OF PURCHASE AND SALE BETWEEN A PURCHASER AND THE DEVELOPER AND IN THE DISCLOSURE STATEMENT FOR THE DEVELOPMENT TO THE EXTENT MANDATED BY LAW. IN PARTICULAR, THE PURCHASER ACKNOWLEDGES AND AGREES THAT THE MATERIALS, SPECIFICATIONS, DETAILS, DIMENSIONS, LAYOUT AND FLOORPLANS SET OUT HEREIN OR OTHERWISE VIEWED BY THE PURCHASER ARE APPROXIMATE AND SUBJECT TO CHANGE WITHOUT NOTICE.

VANCOUVER HOUSE



ARCHITECT SERIES 1701

ONE BEDROOM

TOTAL LIVING 769 SQ FT

Indoor Living 612 sq ft

Outdoor Living 157 sq ft

This charming home benefits from two generous balconies with both eastern and northeastern exposure. Savour the sunrise from the bedroom's private balcony, or overlook False Creek and David Lam Park from the second balcony, accessed from the open-concept living, dining, and kitchen area.

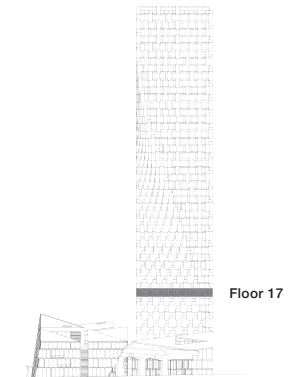

west bank

BIG

THERE ARE NO REPRESENTATIONS OR WARRANTIES HEREIN, MADE BY THE DEVELOPER, ITS AGENTS OR EMPLOYEES, OR ANY OTHER PERSON ON BEHALF OF THE DEVELOPER, OTHER THAN THOSE CONTAINED IN A CONTRACT OF PURCHASE AND SALE BETWEEN A PURCHASER AND THE DEVELOPER AND IN THE DISCLOSURE STATEMENT FOR THE DEVELOPMENT TO THE EXTENT MANDATED BY LAW. IN PARTICULAR, THE PURCHASER ACKNOWLEDGES AND AGREES THAT THE MATERIALS, SPECIFICATIONS, DETAILS, DIMENSIONS, LAYOUT AND FLOORPLANS SET OUT HEREIN OR OTHERWISE VIEWED BY THE PURCHASER ARE APPROXIMATE AND SUBJECT TO CHANGE WITHOUT NOTICE.

VANCOUVER HOUSE

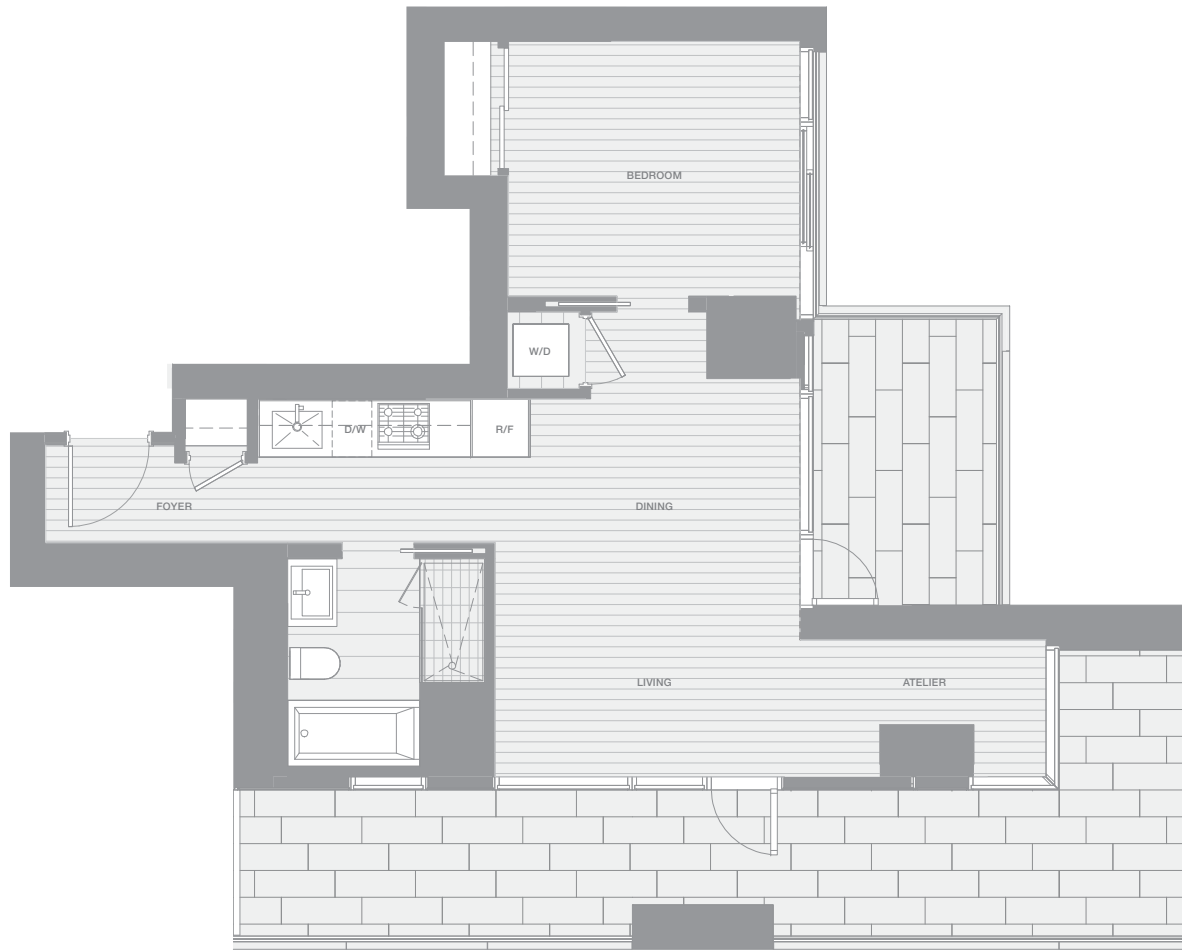

ARCHITECT SERIES 1702

ONE BEDROOM & ATELIER

TOTAL LIVING 923 SQ FT

Indoor Living 592 sq ft

Outdoor Living 331 sq ft

This unique home features a well-thought layout, as well as two terraces that makes up more than a third of the total living space. The open-concept living area enjoys an expansive wrap-around terrace with views of Granville Island. The second terrace off the dining area is ideal for a more intimate setting. The corner atelier is perfect for a light-filled office space or study.

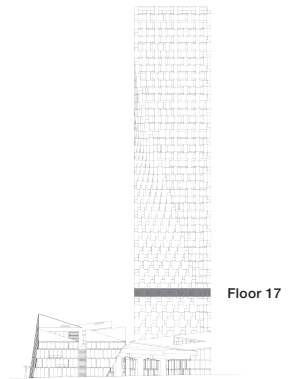

west bank

BIG

THERE ARE NO REPRESENTATIONS OR WARRANTIES HEREIN, MADE BY THE DEVELOPER, ITS AGENTS OR EMPLOYEES, OR ANY OTHER PERSON ON BEHALF OF THE DEVELOPER, OTHER THAN THOSE CONTAINED IN A CONTRACT OF PURCHASE AND SALE BETWEEN A PURCHASER AND THE DEVELOPER AND IN THE DISCLOSURE STATEMENT FOR THE DEVELOPMENT TO THE EXTENT MANDATED BY LAW. IN PARTICULAR, THE PURCHASER ACKNOWLEDGES AND AGREES THAT THE MATERIALS, SPECIFICATIONS, DETAILS, DIMENSIONS, LAYOUT AND FLOORPLANS SET OUT HEREIN OR OTHERWISE VIEWED BY THE PURCHASER ARE APPROXIMATE AND SUBJECT TO CHANGE WITHOUT NOTICE.

VANCOUVER HOUSE



ARCHITECT SERIES 1703

ONE BEDROOM

TOTAL LIVING 723 SQ FT

Indoor Living 521 sq ft

Outdoor Living 202 sq ft

This charming home benefits from southern exposure along its entire length. A generous copper-clad balcony with views of Granville Island is accessible from both the open-concept living and dining area as well as the bedroom, which features a generous walk-in closet.

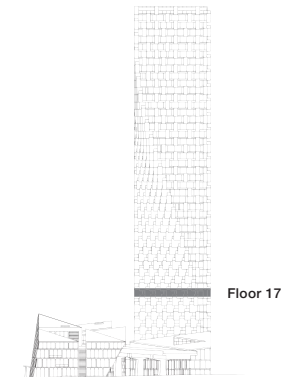

Floor 17

west bank

BIG

THERE ARE NO REPRESENTATIONS OR WARRANTIES HEREIN, MADE BY THE DEVELOPER, ITS AGENTS OR EMPLOYEES, OR ANY OTHER PERSON ON BEHALF OF THE DEVELOPER, OTHER THAN THOSE CONTAINED IN A CONTRACT OF PURCHASE AND SALE BETWEEN A PURCHASER AND THE DEVELOPER AND IN THE DISCLOSURE STATEMENT FOR THE DEVELOPMENT TO THE EXTENT MANDATED BY LAW. IN PARTICULAR, THE PURCHASER ACKNOWLEDGES AND AGREES THAT THE MATERIALS, SPECIFICATIONS, DETAILS, DIMENSIONS, LAYOUT AND FLOORPLANS SET OUT HEREIN OR OTHERWISE VIEWED BY THE PURCHASER ARE APPROXIMATE AND SUBJECT TO CHANGE WITHOUT NOTICE.

VANCOUVER HOUSE



ARCHITECT SERIES 1705

TWO BEDROOM

TOTAL LIVING 1189 SQ FT

Indoor Living 853 sq ft

Outdoor Living 336 sq ft

This magnificent corner home is ideal for entertaining guests indoors or out. A large wrap-around balcony with southwestern exposure is accessible by both the master bedroom and the open-concept living and dining area. A second bedroom enjoys its own private west-facing balcony with views toward English Bay.

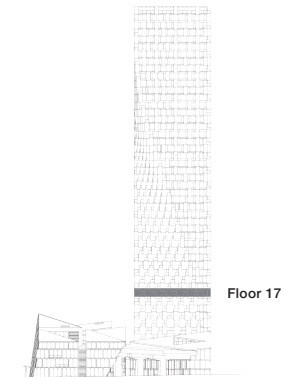

west bank

BIG

THERE ARE NO REPRESENTATIONS OR WARRANTIES HEREIN, MADE BY THE DEVELOPER, ITS AGENTS OR EMPLOYEES, OR ANY OTHER PERSON ON BEHALF OF THE DEVELOPER, OTHER THAN THOSE CONTAINED IN A CONTRACT OF PURCHASE AND SALE BETWEEN A PURCHASER AND THE DEVELOPER AND IN THE DISCLOSURE STATEMENT FOR THE DEVELOPMENT TO THE EXTENT MANDATED BY LAW. IN PARTICULAR, THE PURCHASER ACKNOWLEDGES AND AGREES THAT THE MATERIALS, SPECIFICATIONS, DETAILS, DIMENSIONS, LAYOUT AND FLOORPLANS SET OUT HEREIN OR OTHERWISE VIEWED BY THE PURCHASER ARE APPROXIMATE AND SUBJECT TO CHANGE WITHOUT NOTICE.

VANCOUVER HOUSE

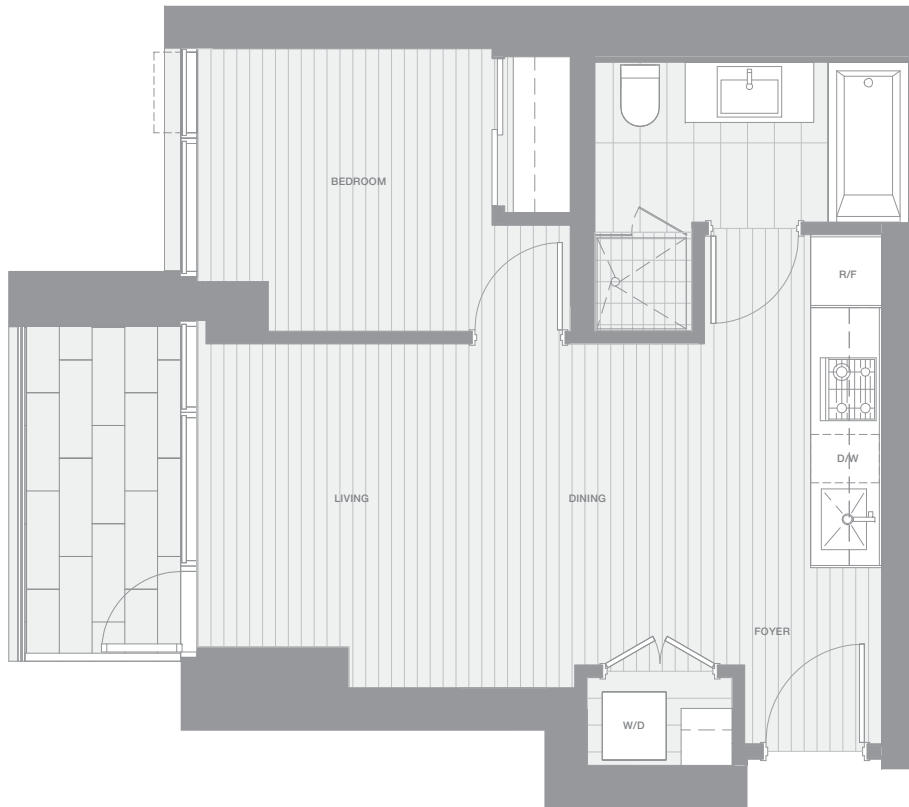

ARCHITECT SERIES 1706

ONE BEDROOM

TOTAL LIVING 597 SQ FT

Indoor Living 534 sq ft

Outdoor Living 63 sq ft

This thoughtfully planned home maximizes space with an open-concept kitchen, dining, and living area. Upon entry, you are drawn to the spaciousness of the room that looks through to a charming west-facing terrace with views of English Bay. Watch the sunset in an intimate setting over the water.

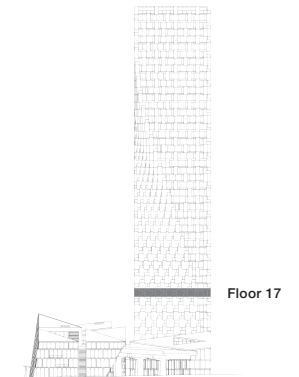

west bank

BIG

THERE ARE NO REPRESENTATIONS OR WARRANTIES HEREIN, MADE BY THE DEVELOPER, ITS AGENTS OR EMPLOYEES, OR ANY OTHER PERSON ON BEHALF OF THE DEVELOPER, OTHER THAN THOSE CONTAINED IN A CONTRACT OF PURCHASE AND SALE BETWEEN A PURCHASER AND THE DEVELOPER AND IN THE DISCLOSURE STATEMENT FOR THE DEVELOPMENT TO THE EXTENT MANDATED BY LAW. IN PARTICULAR, THE PURCHASER ACKNOWLEDGES AND AGREES THAT THE MATERIALS, SPECIFICATIONS, DETAILS, DIMENSIONS, LAYOUT AND FLOORPLANS SET OUT HEREIN OR OTHERWISE VIEWED BY THE PURCHASER ARE APPROXIMATE AND SUBJECT TO CHANGE WITHOUT NOTICE.

VANCOUVER HOUSE

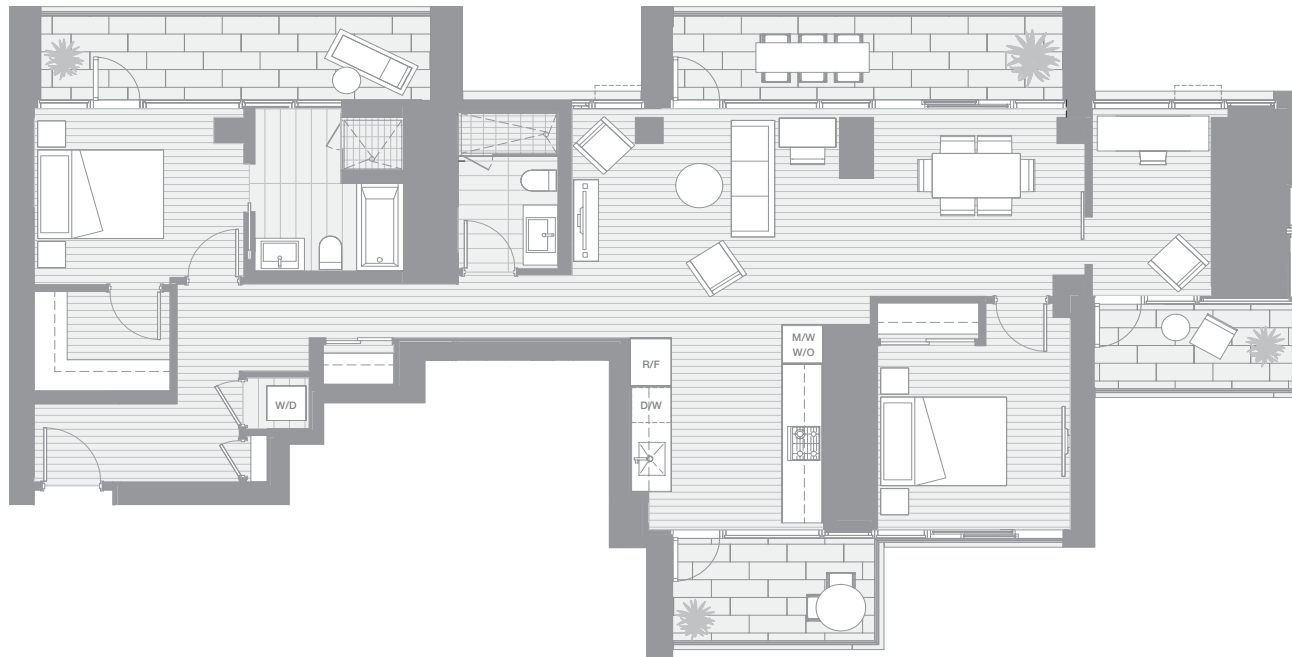

ARCHITECT SERIES 1707

TWO BEDROOM & ATELIER

TOTAL LIVING 1719 SQ FT

Indoor Living 1339 sq ft

Outdoor Living 380 sq ft

Own the ultimate corner home on the 17th floor. Four separate balconies augment the already generous living space and offer both eastern and western exposure. The dining and living area enjoys access to an expansive terrace, taking in views of English Bay while an east-facing balcony off the kitchen is perfect for morning coffee. The private master suite, complete with four-piece ensuite, and the light-filled atelier both enjoy their own more intimate terraces.

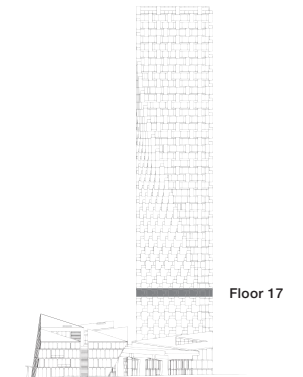

west bank

BIG

THERE ARE NO REPRESENTATIONS OR WARRANTIES HEREIN, MADE BY THE DEVELOPER, ITS AGENTS OR EMPLOYEES, OR ANY OTHER PERSON ON BEHALF OF THE DEVELOPER, OTHER THAN THOSE CONTAINED IN A CONTRACT OF PURCHASE AND SALE BETWEEN A PURCHASER AND THE DEVELOPER AND IN THE DISCLOSURE STATEMENT FOR THE DEVELOPMENT TO THE EXTENT MANDATED BY LAW. IN PARTICULAR, THE PURCHASER ACKNOWLEDGES AND AGREES THAT THE MATERIALS, SPECIFICATIONS, DETAILS, DIMENSIONS, LAYOUT AND FLOORPLANS SET OUT HEREIN OR OTHERWISE VIEWED BY THE PURCHASER ARE APPROXIMATE AND SUBJECT TO CHANGE WITHOUT NOTICE.

VANCOUVER HOUSE



ARCHITECT SERIES 1708

ONE BEDROOM

TOTAL LIVING 778 SQ FT

Indoor Living 705 sq ft

Outdoor Living 73 sq ft

From the point of arrival in this unique home's foyer, the eye is drawn to views of False Creek from the living area. The bedroom features an enhanced privacy wall, creating a secluded suite with the adjacent, luxurious four-piece bathroom. The kitchen and dining area open to the east-facing balcony, amplifying space and light.

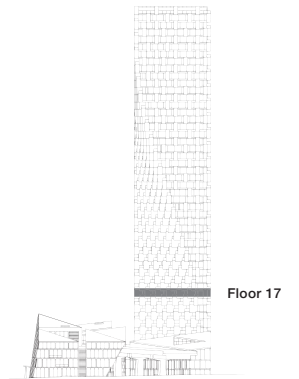

west bank

BIG

THERE ARE NO REPRESENTATIONS OR WARRANTIES HEREIN, MADE BY THE DEVELOPER, ITS AGENTS OR EMPLOYEES, OR ANY OTHER PERSON ON BEHALF OF THE DEVELOPER, OTHER THAN THOSE CONTAINED IN A CONTRACT OF PURCHASE AND SALE BETWEEN A PURCHASER AND THE DEVELOPER AND IN THE DISCLOSURE STATEMENT FOR THE DEVELOPMENT TO THE EXTENT MANDATED BY LAW. IN PARTICULAR, THE PURCHASER ACKNOWLEDGES AND AGREES THAT THE MATERIALS, SPECIFICATIONS, DETAILS, DIMENSIONS, LAYOUT AND FLOORPLANS SET OUT HEREIN OR OTHERWISE VIEWED BY THE PURCHASER ARE APPROXIMATE AND SUBJECT TO CHANGE WITHOUT NOTICE.

VANCOUVER HOUSE



ARCHITECT SERIES 1801

ONE BEDROOM

TOTAL LIVING 678 SQ FT

Indoor Living 604 sq ft

Outdoor Living 74 sq ft

This unique home features an innovative layout. Entering the foyer, the eye is drawn to the linear kitchen design that extends into the dining and living area. The bedroom is nestled away from the entertaining areas for added privacy. The generous east-facing terrace, adjacent to the dining area, is the perfect place to enjoy the sunrise.

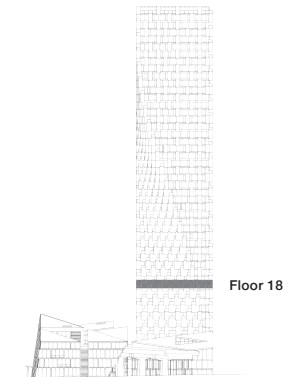

west bank

BIG

THERE ARE NO REPRESENTATIONS OR WARRANTIES HEREIN, MADE BY THE DEVELOPER, ITS AGENTS OR EMPLOYEES, OR ANY OTHER PERSON ON BEHALF OF THE DEVELOPER, OTHER THAN THOSE CONTAINED IN A CONTRACT OF PURCHASE AND SALE BETWEEN A PURCHASER AND THE DEVELOPER AND IN THE DISCLOSURE STATEMENT FOR THE DEVELOPMENT TO THE EXTENT MANDATED BY LAW. IN PARTICULAR, THE PURCHASER ACKNOWLEDGES AND AGREES THAT THE MATERIALS, SPECIFICATIONS, DETAILS, DIMENSIONS, LAYOUT AND FLOORPLANS SET OUT HEREIN OR OTHERWISE VIEWED BY THE PURCHASER ARE APPROXIMATE AND SUBJECT TO CHANGE WITHOUT NOTICE.

VANCOUVER HOUSE



ARCHITECT SERIES 1802

TWO BEDROOM

TOTAL LIVING 972 SQ FT

Indoor Living 660 sq ft

Outdoor Living 312 sq ft

This light-filled home is defined by an expansive wrap-around balcony with southeastern exposure and views of Granville Island and False Creek. The living area has direct access to this spectacular balcony, and another east-facing terrace is enjoyed exclusively by the master bedroom, elevating its elegant sense of retreat.

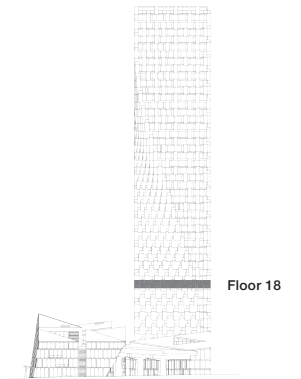

west bank

BIG

THERE ARE NO REPRESENTATIONS OR WARRANTIES HEREIN, MADE BY THE DEVELOPER, ITS AGENTS OR EMPLOYEES, OR ANY OTHER PERSON ON BEHALF OF THE DEVELOPER, OTHER THAN THOSE CONTAINED IN A CONTRACT OF PURCHASE AND SALE BETWEEN A PURCHASER AND THE DEVELOPER AND IN THE DISCLOSURE STATEMENT FOR THE DEVELOPMENT TO THE EXTENT MANDATED BY LAW. IN PARTICULAR, THE PURCHASER ACKNOWLEDGES AND AGREES THAT THE MATERIALS, SPECIFICATIONS, DETAILS, DIMENSIONS, LAYOUT AND FLOORPLANS SET OUT HEREIN OR OTHERWISE VIEWED BY THE PURCHASER ARE APPROXIMATE AND SUBJECT TO CHANGE WITHOUT NOTICE.

VANCOUVER HOUSE



ARCHITECT SERIES 1803

ONE BEDROOM FLEX

TOTAL LIVING 512 SQ FT

Indoor Living 361 sq ft

Outdoor Living 151 sq ft

This light-filled pied-à-terre offers full southern exposure along its entire length. A generous copper-clad balcony is accessible from the open-concept bedroom/living area, and dining room. Space is amplified by a streamlined layout and a Murphy bed custom designed by BIG.

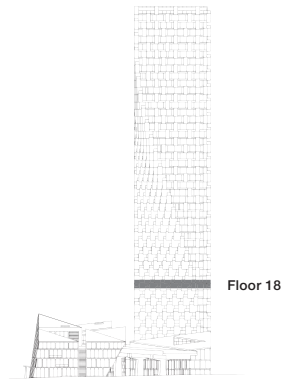

west bank

BIG

THERE ARE NO REPRESENTATIONS OR WARRANTIES HEREIN, MADE BY THE DEVELOPER, ITS AGENTS OR EMPLOYEES, OR ANY OTHER PERSON ON BEHALF OF THE DEVELOPER, OTHER THAN THOSE CONTAINED IN A CONTRACT OF PURCHASE AND SALE BETWEEN A PURCHASER AND THE DEVELOPER AND IN THE DISCLOSURE STATEMENT FOR THE DEVELOPMENT TO THE EXTENT MANDATED BY LAW. IN PARTICULAR, THE PURCHASER ACKNOWLEDGES AND AGREES THAT THE MATERIALS, SPECIFICATIONS, DETAILS, DIMENSIONS, LAYOUT AND FLOORPLANS SET OUT HEREIN OR OTHERWISE VIEWED BY THE PURCHASER ARE APPROXIMATE AND SUBJECT TO CHANGE WITHOUT NOTICE.

VANCOUVER HOUSE



ARCHITECT SERIES 1805

TWO BEDROOM

TOTAL LIVING 1192 SQ FT

Indoor Living 844 sq ft

Outdoor Living 348 sq ft

This luxurious corner home is defined by a wrap-around balcony with southwestern exposure and views of Granville Island and English Bay. The open-concept living, dining and kitchen area open to the terrace, seamlessly blending the indoor and outdoor living spaces. A master bedroom and ensuite, complete with soaker tub and walk-in shower, are designed for privacy.

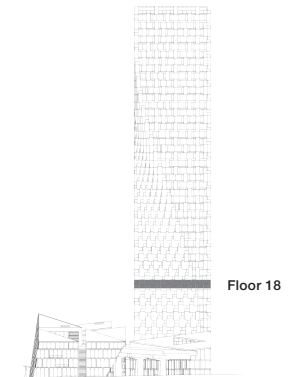

west bank

BIG

THERE ARE NO REPRESENTATIONS OR WARRANTIES HEREIN, MADE BY THE DEVELOPER, ITS AGENTS OR EMPLOYEES, OR ANY OTHER PERSON ON BEHALF OF THE DEVELOPER, OTHER THAN THOSE CONTAINED IN A CONTRACT OF PURCHASE AND SALE BETWEEN A PURCHASER AND THE DEVELOPER AND IN THE DISCLOSURE STATEMENT FOR THE DEVELOPMENT TO THE EXTENT MANDATED BY LAW. IN PARTICULAR, THE PURCHASER ACKNOWLEDGES AND AGREES THAT THE MATERIALS, SPECIFICATIONS, DETAILS, DIMENSIONS, LAYOUT AND FLOORPLANS SET OUT HEREIN OR OTHERWISE VIEWED BY THE PURCHASER ARE APPROXIMATE AND SUBJECT TO CHANGE WITHOUT NOTICE.

VANCOUVER HOUSE



ARCHITECT SERIES 1806

TWO BEDROOM

TOTAL LIVING 910 SQ FT

Indoor Living 784 sq ft

Outdoor Living 126 sq ft

This west-facing home features a generous terrace with views of English Bay. The copper-clad balcony is accessible from the open-concept dining and living area, making it an ideal spot for entertaining with spectacular views.

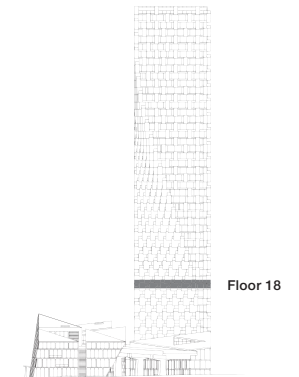

west bank

BIG

THERE ARE NO REPRESENTATIONS OR WARRANTIES HEREIN, MADE BY THE DEVELOPER, ITS AGENTS OR EMPLOYEES, OR ANY OTHER PERSON ON BEHALF OF THE DEVELOPER, OTHER THAN THOSE CONTAINED IN A CONTRACT OF PURCHASE AND SALE BETWEEN A PURCHASER AND THE DEVELOPER AND IN THE DISCLOSURE STATEMENT FOR THE DEVELOPMENT TO THE EXTENT MANDATED BY LAW. IN PARTICULAR, THE PURCHASER ACKNOWLEDGES AND AGREES THAT THE MATERIALS, SPECIFICATIONS, DETAILS, DIMENSIONS, LAYOUT AND FLOORPLANS SET OUT HEREIN OR OTHERWISE VIEWED BY THE PURCHASER ARE APPROXIMATE AND SUBJECT TO CHANGE WITHOUT NOTICE.

VANCOUVER HOUSE

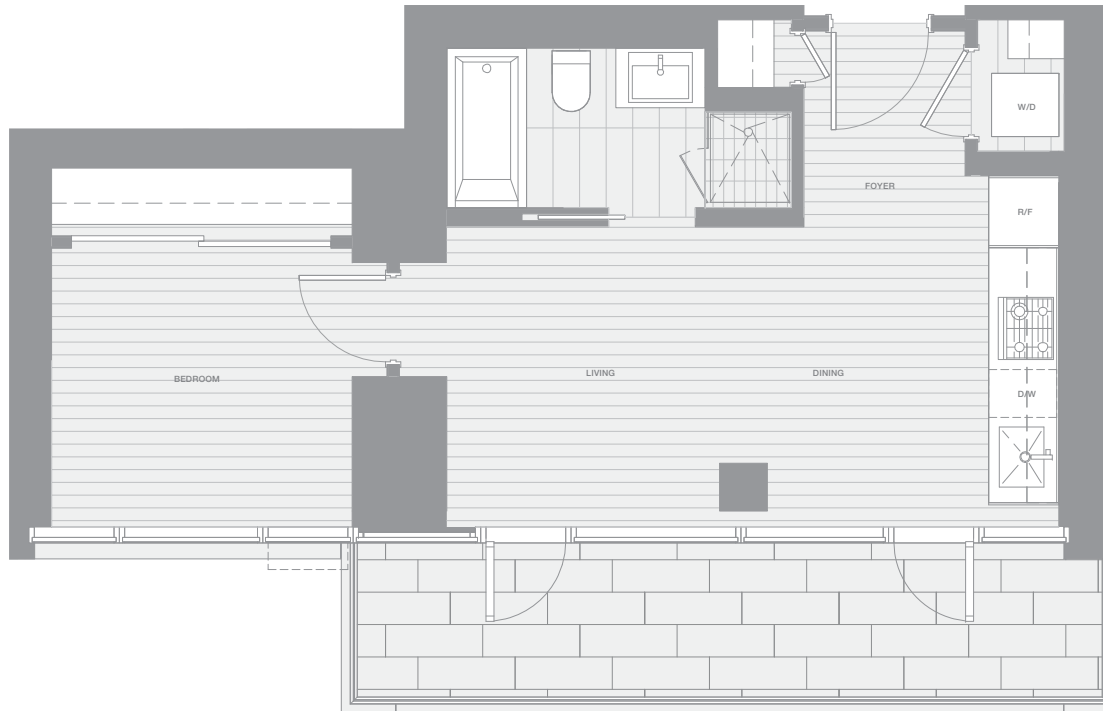

ARCHITECT SERIES 1807

ONE BEDROOM

TOTAL LIVING 631 SQ FT

Indoor Living 505 sq ft

Outdoor Living 126 sq ft

This home is defined by a generous west-facing terrace that spans the open-concept living and dining area. The copper-clad balcony takes in views of English Bay sunsets and glorious Vancouver afternoons. The space is streamlined with hardwood floors throughout, creating a grounded and welcoming entertaining space.

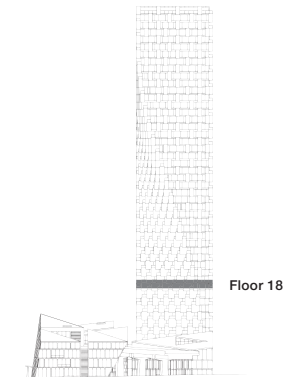

west bank

BIG

THERE ARE NO REPRESENTATIONS OR WARRANTIES HEREIN, MADE BY THE DEVELOPER, ITS AGENTS OR EMPLOYEES, OR ANY OTHER PERSON ON BEHALF OF THE DEVELOPER, OTHER THAN THOSE CONTAINED IN A CONTRACT OF PURCHASE AND SALE BETWEEN A PURCHASER AND THE DEVELOPER AND IN THE DISCLOSURE STATEMENT FOR THE DEVELOPMENT TO THE EXTENT MANDATED BY LAW. IN PARTICULAR, THE PURCHASER ACKNOWLEDGES AND AGREES THAT THE MATERIALS, SPECIFICATIONS, DETAILS, DIMENSIONS, LAYOUT AND FLOORPLANS SET OUT HEREIN OR OTHERWISE VIEWED BY THE PURCHASER ARE APPROXIMATE AND SUBJECT TO CHANGE WITHOUT NOTICE.

VANCOUVER HOUSE



ARCHITECT SERIES 1808

TWO BEDROOM & ATELIER

TOTAL LIVING 1400 SQ FT

Indoor Living 1143 sq ft

Outdoor Living 257 sq ft

This gorgeous corner home offers three balconies with western and eastern exposure. A generous west-facing terrace looks towards English Bay, enhancing the open-concept living area, while an east-facing balcony opposite makes the perfect place to soak in the morning sun. The second east-facing terrace is only accessible through the master bedroom, enhancing this private sanctuary. An atelier offers space for a charming home office or library.

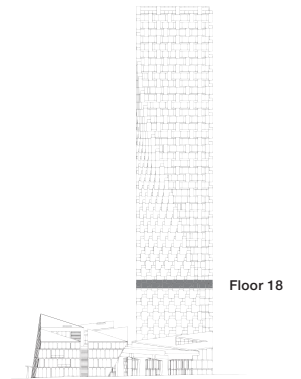

west bank

BIG

THERE ARE NO REPRESENTATIONS OR WARRANTIES HEREIN, MADE BY THE DEVELOPER, ITS AGENTS OR EMPLOYEES, OR ANY OTHER PERSON ON BEHALF OF THE DEVELOPER, OTHER THAN THOSE CONTAINED IN A CONTRACT OF PURCHASE AND SALE BETWEEN A PURCHASER AND THE DEVELOPER AND IN THE DISCLOSURE STATEMENT FOR THE DEVELOPMENT TO THE EXTENT MANDATED BY LAW. IN PARTICULAR, THE PURCHASER ACKNOWLEDGES AND AGREES THAT THE MATERIALS, SPECIFICATIONS, DETAILS, DIMENSIONS, LAYOUT AND FLOORPLANS SET OUT HEREIN OR OTHERWISE VIEWED BY THE PURCHASER ARE APPROXIMATE AND SUBJECT TO CHANGE WITHOUT NOTICE.

VANCOUVER HOUSE



ARCHITECT SERIES 1809

ONE BEDROOM FLEX

TOTAL LIVING 485 SQ FT

Indoor Living 414 sq ft

Outdoor Living 71 sq ft

This unique pied-à-terre offers a sunrise peek at False Creek and David Lam Park. With an east-facing Juliet balcony off the bedroom and living area, and a terrace off the dining area, space and natural light is amplified by the streamlined layout and a Murphy bed custom designed by BIG.

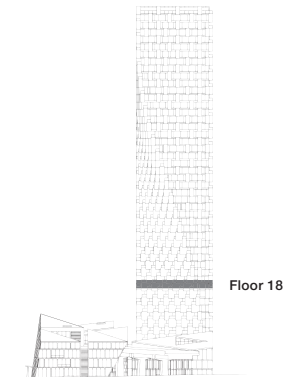

west bank

BIG

THERE ARE NO REPRESENTATIONS OR WARRANTIES HEREIN, MADE BY THE DEVELOPER, ITS AGENTS OR EMPLOYEES, OR ANY OTHER PERSON ON BEHALF OF THE DEVELOPER, OTHER THAN THOSE CONTAINED IN A CONTRACT OF PURCHASE AND SALE BETWEEN A PURCHASER AND THE DEVELOPER AND IN THE DISCLOSURE STATEMENT FOR THE DEVELOPMENT TO THE EXTENT MANDATED BY LAW. IN PARTICULAR, THE PURCHASER ACKNOWLEDGES AND AGREES THAT THE MATERIALS, SPECIFICATIONS, DETAILS, DIMENSIONS, LAYOUT AND FLOORPLANS SET OUT HEREIN OR OTHERWISE VIEWED BY THE PURCHASER ARE APPROXIMATE AND SUBJECT TO CHANGE WITHOUT NOTICE.

VANCOUVER HOUSE

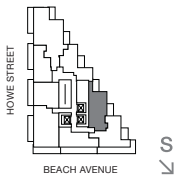
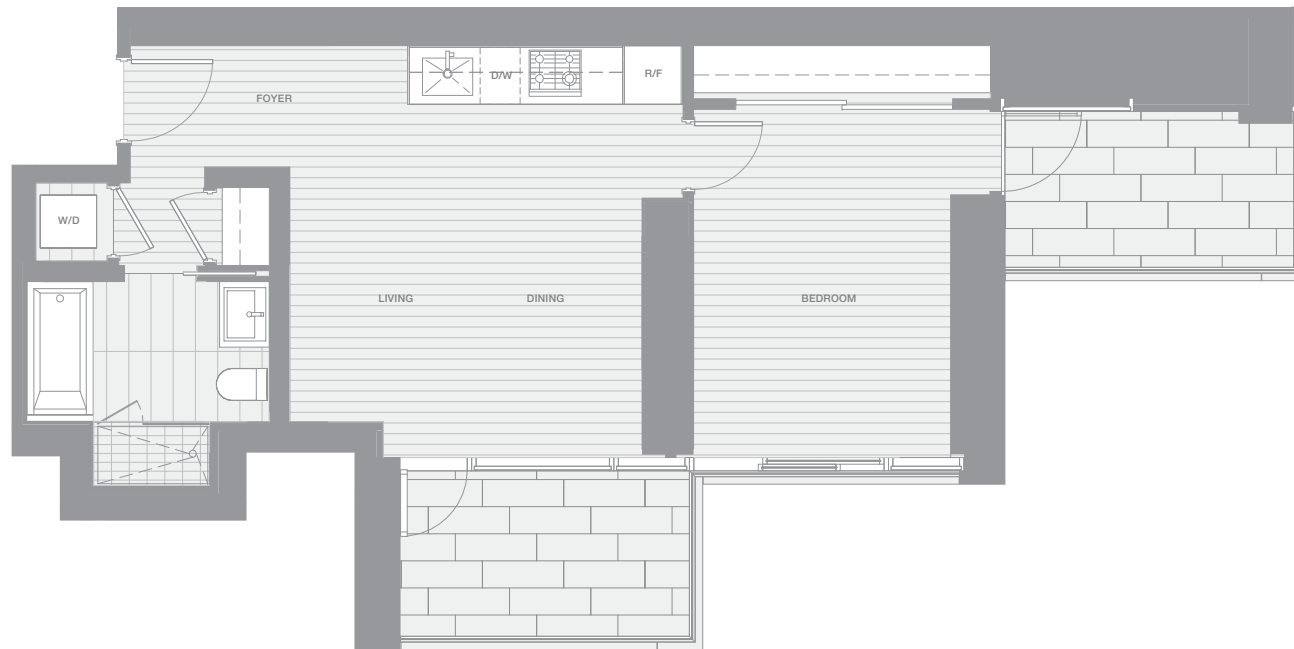

ARCHITECT SERIES 1901

ONE BEDROOM

TOTAL LIVING 763 SQ FT

Indoor Living 619 sq ft

Outdoor Living 144 sq ft

This unique home features two copper-clad balconies with eastern and northeastern exposure that help amplify space and provide the best of indoor and outdoor living. Enjoy views of the sun rising over False Creek and David Lam Park.

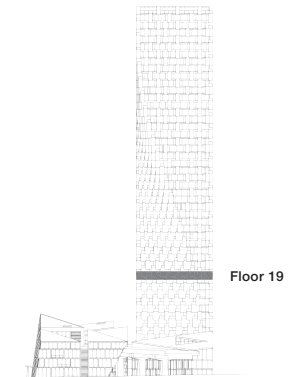

west bank

BIG

THERE ARE NO REPRESENTATIONS OR WARRANTIES HEREIN, MADE BY THE DEVELOPER, ITS AGENTS OR EMPLOYEES, OR ANY OTHER PERSON ON BEHALF OF THE DEVELOPER, OTHER THAN THOSE CONTAINED IN A CONTRACT OF PURCHASE AND SALE BETWEEN A PURCHASER AND THE DEVELOPER AND IN THE DISCLOSURE STATEMENT FOR THE DEVELOPMENT TO THE EXTENT MANDATED BY LAW. IN PARTICULAR, THE PURCHASER ACKNOWLEDGES AND AGREES THAT THE MATERIALS, SPECIFICATIONS, DETAILS, DIMENSIONS, LAYOUT AND FLOORPLANS SET OUT HEREIN OR OTHERWISE VIEWED BY THE PURCHASER ARE APPROXIMATE AND SUBJECT TO CHANGE WITHOUT NOTICE.

VANCOUVER HOUSE

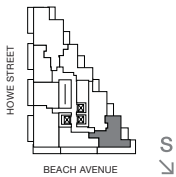

ARCHITECT SERIES 1902

ONE BEDROOM & ATELIER

TOTAL LIVING 936 SQ FT

Indoor Living 609 sq ft

Outdoor Living 327 sq ft

This unique home enjoys a generous wrap-around terrace with expansive southern and eastern exposures. A second copper-clad balcony faces east, accessible off the dining area with views of False Creek, while the corner atelier off the living area is ideal for a home office.

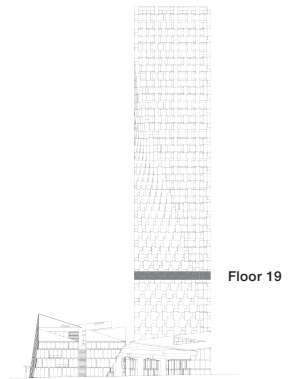

west bank

BIG

THERE ARE NO REPRESENTATIONS OR WARRANTIES HEREIN, MADE BY THE DEVELOPER, ITS AGENTS OR EMPLOYEES, OR ANY OTHER PERSON ON BEHALF OF THE DEVELOPER, OTHER THAN THOSE CONTAINED IN A CONTRACT OF PURCHASE AND SALE BETWEEN A PURCHASER AND THE DEVELOPER AND IN THE DISCLOSURE STATEMENT FOR THE DEVELOPMENT TO THE EXTENT MANDATED BY LAW. IN PARTICULAR, THE PURCHASER ACKNOWLEDGES AND AGREES THAT THE MATERIALS, SPECIFICATIONS, DETAILS, DIMENSIONS, LAYOUT AND FLOORPLANS SET OUT HEREIN OR OTHERWISE VIEWED BY THE PURCHASER ARE APPROXIMATE AND SUBJECT TO CHANGE WITHOUT NOTICE.

VANCOUVER HOUSE

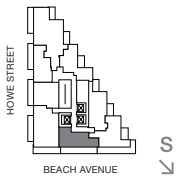

ARCHITECT SERIES 1903

ONE BEDROOM

TOTAL LIVING 722 SQ FT

Indoor Living 521 sq ft

Outdoor Living 201 sq ft

This well-appointed home features an expansive south-facing terrace that runs along its entire length. From the bedroom, which features a walk-in closet, to the open-concept living and dining area, enjoy breathtaking views of Granville Island in a room filled with natural light.

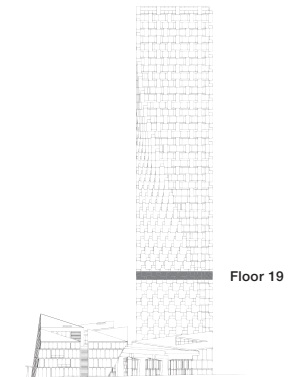

west bank

BIG

THERE ARE NO REPRESENTATIONS OR WARRANTIES HEREIN, MADE BY THE DEVELOPER, ITS AGENTS OR EMPLOYEES, OR ANY OTHER PERSON ON BEHALF OF THE DEVELOPER, OTHER THAN THOSE CONTAINED IN A CONTRACT OF PURCHASE AND SALE BETWEEN A PURCHASER AND THE DEVELOPER AND IN THE DISCLOSURE STATEMENT FOR THE DEVELOPMENT TO THE EXTENT MANDATED BY LAW. IN PARTICULAR, THE PURCHASER ACKNOWLEDGES AND AGREES THAT THE MATERIALS, SPECIFICATIONS, DETAILS, DIMENSIONS, LAYOUT AND FLOORPLANS SET OUT HEREIN OR OTHERWISE VIEWED BY THE PURCHASER ARE APPROXIMATE AND SUBJECT TO CHANGE WITHOUT NOTICE.

VANCOUVER HOUSE



ARCHITECT SERIES 1905

TWO BEDROOM

TOTAL LIVING 1129 SQ FT

Indoor Living 852 sq ft

Outdoor Living 277 sq ft

This luxurious corner home is defined by two generous balconies with southern and western exposures, looking towards Granville Island and English Bay. Expansive windows and terrace access through the master bedroom, living and dining areas, and kitchen, the indoor and outdoor spaces are seamlessly blended.

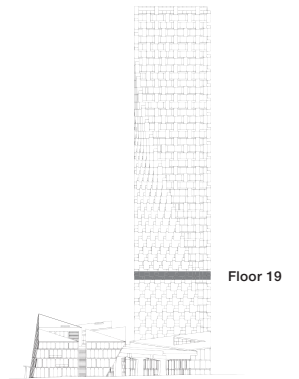

west bank

BIG

THERE ARE NO REPRESENTATIONS OR WARRANTIES HEREIN, MADE BY THE DEVELOPER, ITS AGENTS OR EMPLOYEES, OR ANY OTHER PERSON ON BEHALF OF THE DEVELOPER, OTHER THAN THOSE CONTAINED IN A CONTRACT OF PURCHASE AND SALE BETWEEN A PURCHASER AND THE DEVELOPER AND IN THE DISCLOSURE STATEMENT FOR THE DEVELOPMENT TO THE EXTENT MANDATED BY LAW. IN PARTICULAR, THE PURCHASER ACKNOWLEDGES AND AGREES THAT THE MATERIALS, SPECIFICATIONS, DETAILS, DIMENSIONS, LAYOUT AND FLOORPLANS SET OUT HEREIN OR OTHERWISE VIEWED BY THE PURCHASER ARE APPROXIMATE AND SUBJECT TO CHANGE WITHOUT NOTICE.

VANCOUVER HOUSE

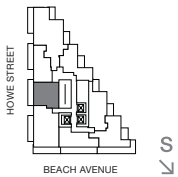

ARCHITECT SERIES 1906

ONE BEDROOM

TOTAL LIVING 660 SQ FT

Indoor Living 534 sq ft

Outdoor Living 126 sq ft

This lovely home is defined by a west-facing terrace with views of English Bay that spans its entire length. Accessible off the open-concept living and dining area, the copper-clad balcony is it an ideal spot for sunset entertaining.

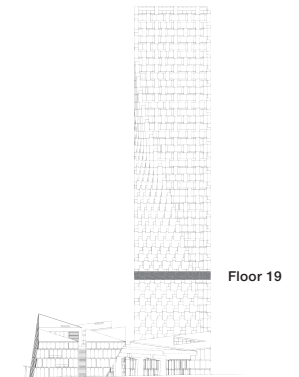

west bank

BIG

THERE ARE NO REPRESENTATIONS OR WARRANTIES HEREIN, MADE BY THE DEVELOPER, ITS AGENTS OR EMPLOYEES, OR ANY OTHER PERSON ON BEHALF OF THE DEVELOPER, OTHER THAN THOSE CONTAINED IN A CONTRACT OF PURCHASE AND SALE BETWEEN A PURCHASER AND THE DEVELOPER AND IN THE DISCLOSURE STATEMENT FOR THE DEVELOPMENT TO THE EXTENT MANDATED BY LAW. IN PARTICULAR, THE PURCHASER ACKNOWLEDGES AND AGREES THAT THE MATERIALS, SPECIFICATIONS, DETAILS, DIMENSIONS, LAYOUT AND FLOORPLANS SET OUT HEREIN OR OTHERWISE VIEWED BY THE PURCHASER ARE APPROXIMATE AND SUBJECT TO CHANGE WITHOUT NOTICE.

VANCOUVER HOUSE

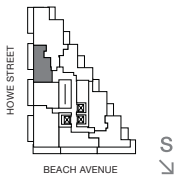
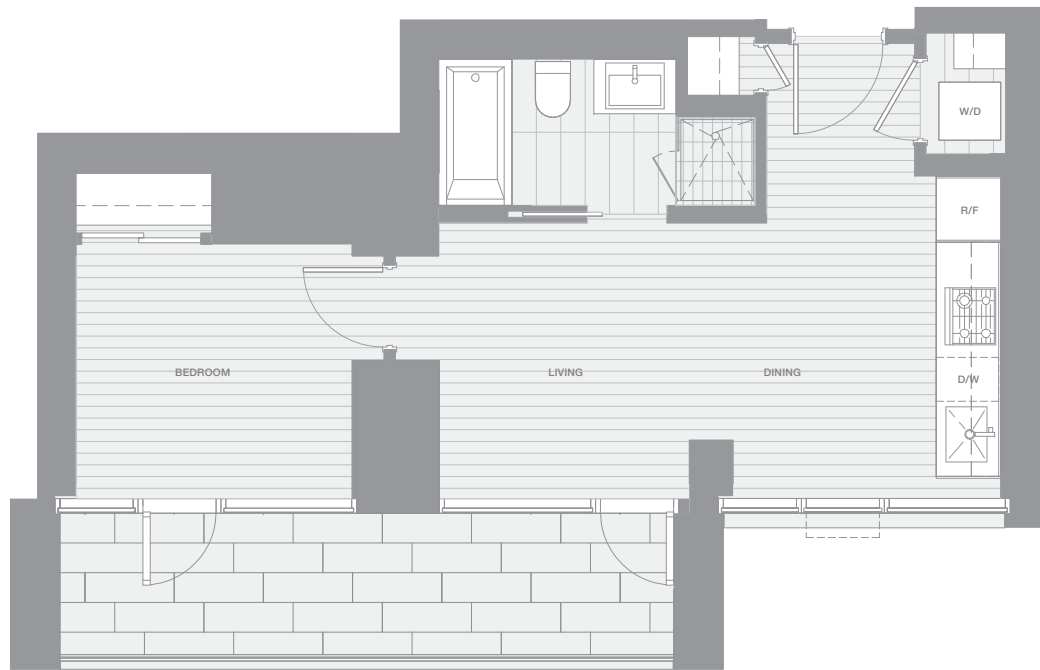

ARCHITECT SERIES 1907

ONE BEDROOM

TOTAL LIVING 616 SQ FT

Indoor Living 490 sq ft

Outdoor Living 126 sq ft

This home offers the best of indoor and outdoor living. From both the bedroom and open-concept living and dining area, access the west-facing terrace to take in views of English Bay. The generous copper-clad terrace is the perfect space to entertain guests at sunset.

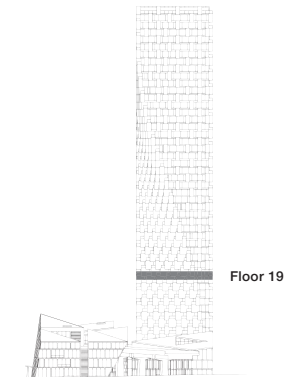

west bank

BIG

THERE ARE NO REPRESENTATIONS OR WARRANTIES HEREIN, MADE BY THE DEVELOPER, ITS AGENTS OR EMPLOYEES, OR ANY OTHER PERSON ON BEHALF OF THE DEVELOPER, OTHER THAN THOSE CONTAINED IN A CONTRACT OF PURCHASE AND SALE BETWEEN A PURCHASER AND THE DEVELOPER AND IN THE DISCLOSURE STATEMENT FOR THE DEVELOPMENT TO THE EXTENT MANDATED BY LAW. IN PARTICULAR, THE PURCHASER ACKNOWLEDGES AND AGREES THAT THE MATERIALS, SPECIFICATIONS, DETAILS, DIMENSIONS, LAYOUT AND FLOORPLANS SET OUT HEREIN OR OTHERWISE VIEWED BY THE PURCHASER ARE APPROXIMATE AND SUBJECT TO CHANGE WITHOUT NOTICE.

VANCOUVER HOUSE

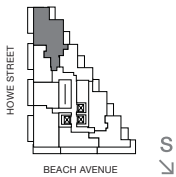

ARCHITECT SERIES 1908

TWO BEDROOM

TOTAL LIVING 1376 SQ FT

Indoor Living 1129 sq ft

Outdoor Living 247 sq ft

This gorgeous corner home offers three balconies with both western and eastern exposure. A generous terrace facing westwards towards English Bay extends the open-concept living area, while an east-facing balcony opposite creates a more intimate setting for morning coffee. A second east-facing terrace elevates the master suite which also features an ensuite with soaker tub and walk-in shower.

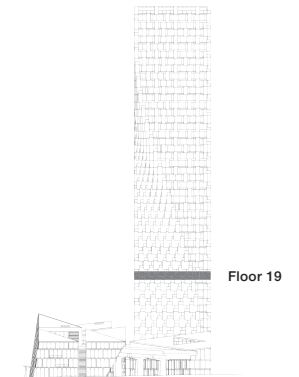

west bank

BIG

THERE ARE NO REPRESENTATIONS OR WARRANTIES HEREIN, MADE BY THE DEVELOPER, ITS AGENTS OR EMPLOYEES, OR ANY OTHER PERSON ON BEHALF OF THE DEVELOPER, OTHER THAN THOSE CONTAINED IN A CONTRACT OF PURCHASE AND SALE BETWEEN A PURCHASER AND THE DEVELOPER AND IN THE DISCLOSURE STATEMENT FOR THE DEVELOPMENT TO THE EXTENT MANDATED BY LAW. IN PARTICULAR, THE PURCHASER ACKNOWLEDGES AND AGREES THAT THE MATERIALS, SPECIFICATIONS, DETAILS, DIMENSIONS, LAYOUT AND FLOORPLANS SET OUT HEREIN OR OTHERWISE VIEWED BY THE PURCHASER ARE APPROXIMATE AND SUBJECT TO CHANGE WITHOUT NOTICE.

VANCOUVER HOUSE

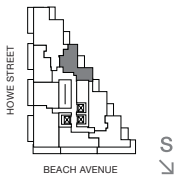

ARCHITECT SERIES 1909

ONE BEDROOM

TOTAL LIVING 642 SQ FT

Indoor Living 576 sq ft

Outdoor Living 66 sq ft

This unique east-facing home makes the most of morning light. The expansive windows and east-facing terrace offer breathtaking views of False Creek. Hardwood floors throughout ground and streamline this delightful space.

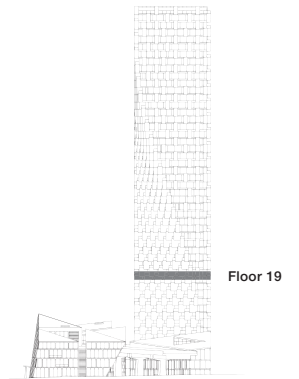

west bank

BIG

THERE ARE NO REPRESENTATIONS OR WARRANTIES HEREIN, MADE BY THE DEVELOPER, ITS AGENTS OR EMPLOYEES, OR ANY OTHER PERSON ON BEHALF OF THE DEVELOPER, OTHER THAN THOSE CONTAINED IN A CONTRACT OF PURCHASE AND SALE BETWEEN A PURCHASER AND THE DEVELOPER AND IN THE DISCLOSURE STATEMENT FOR THE DEVELOPMENT TO THE EXTENT MANDATED BY LAW. IN PARTICULAR, THE PURCHASER ACKNOWLEDGES AND AGREES THAT THE MATERIALS, SPECIFICATIONS, DETAILS, DIMENSIONS, LAYOUT AND FLOORPLANS SET OUT HEREIN OR OTHERWISE VIEWED BY THE PURCHASER ARE APPROXIMATE AND SUBJECT TO CHANGE WITHOUT NOTICE.

VANCOUVER HOUSE

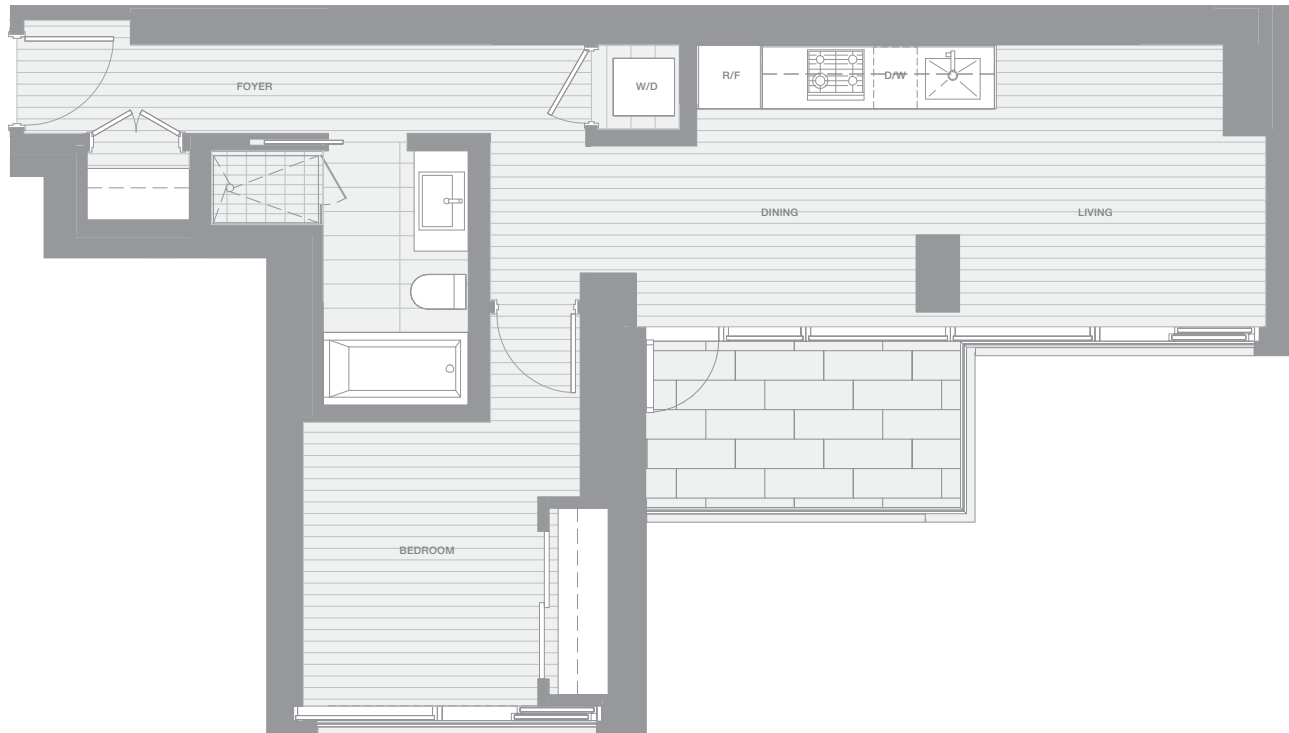

ARCHITECT SERIES 2001

ONE BEDROOM

TOTAL LIVING 709 SQ FT

Indoor Living 640 sq ft

Outdoor Living 69 sq ft

This unique home features a gallery foyer perfect for displaying an art collection. The foyer leads into an elongated open-concept kitchen, dining, and living area that opens to an east-facing terrace. Enjoy watching the sunrise over False Creek and David Lam Park in this charming home.

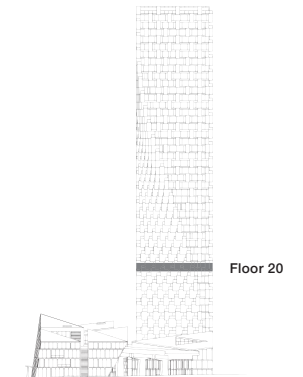

west bank

BIG

THERE ARE NO REPRESENTATIONS OR WARRANTIES HEREIN, MADE BY THE DEVELOPER, ITS AGENTS OR EMPLOYEES, OR ANY OTHER PERSON ON BEHALF OF THE DEVELOPER, OTHER THAN THOSE CONTAINED IN A CONTRACT OF PURCHASE AND SALE BETWEEN A PURCHASER AND THE DEVELOPER AND IN THE DISCLOSURE STATEMENT FOR THE DEVELOPMENT TO THE EXTENT MANDATED BY LAW. IN PARTICULAR, THE PURCHASER ACKNOWLEDGES AND AGREES THAT THE MATERIALS, SPECIFICATIONS, DETAILS, DIMENSIONS, LAYOUT AND FLOORPLANS SET OUT HEREIN OR OTHERWISE VIEWED BY THE PURCHASER ARE APPROXIMATE AND SUBJECT TO CHANGE WITHOUT NOTICE.

VANCOUVER HOUSE



ARCHITECT SERIES 2002

TWO BEDROOM

TOTAL LIVING 1006 SQ FT

Indoor Living 700 sq ft

Outdoor Living 306 sq ft

This gorgeous corner home is defined by a generous wrap-around balcony with southern and eastern exposure. The copper-clad balcony embraces the second bedroom while the open-concept living and dining area benefits from both exposures. A master bedroom enjoys its own east-facing terrace, lending an aura of a private sanctuary.

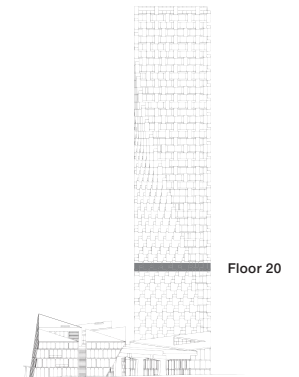

west bank

BIG

THERE ARE NO REPRESENTATIONS OR WARRANTIES HEREIN, MADE BY THE DEVELOPER, ITS AGENTS OR EMPLOYEES, OR ANY OTHER PERSON ON BEHALF OF THE DEVELOPER, OTHER THAN THOSE CONTAINED IN A CONTRACT OF PURCHASE AND SALE BETWEEN A PURCHASER AND THE DEVELOPER AND IN THE DISCLOSURE STATEMENT FOR THE DEVELOPMENT TO THE EXTENT MANDATED BY LAW. IN PARTICULAR, THE PURCHASER ACKNOWLEDGES AND AGREES THAT THE MATERIALS, SPECIFICATIONS, DETAILS, DIMENSIONS, LAYOUT AND FLOORPLANS SET OUT HEREIN OR OTHERWISE VIEWED BY THE PURCHASER ARE APPROXIMATE AND SUBJECT TO CHANGE WITHOUT NOTICE.

VANCOUVER HOUSE

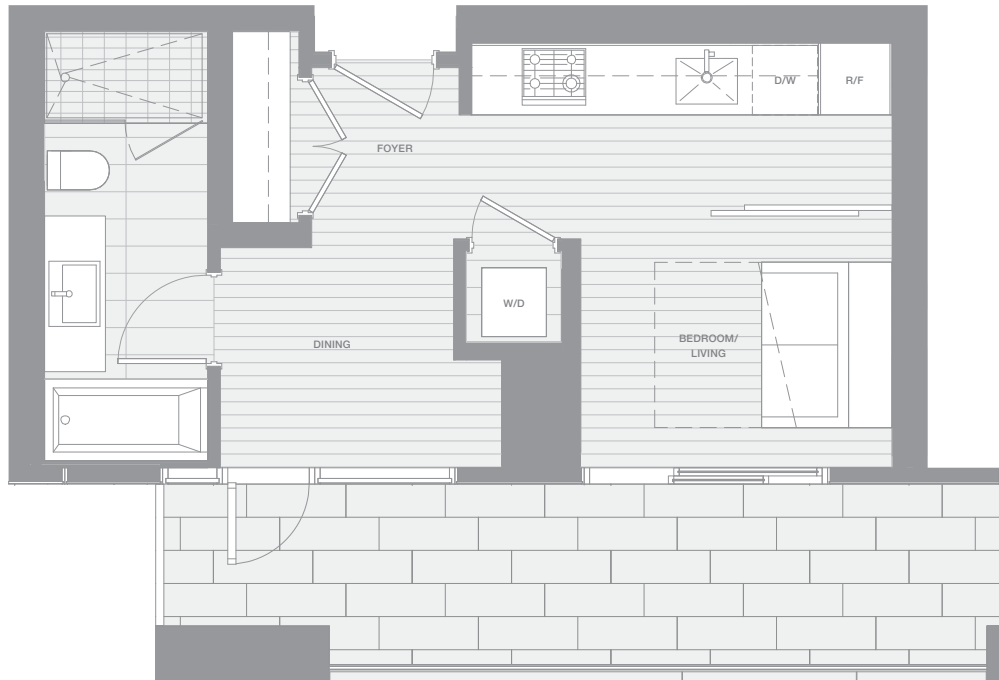

ARCHITECT SERIES 2003

ONE BEDROOM FLEX

TOTAL LIVING 518 SQ FT

Indoor Living 366 sq ft

Outdoor Living 152 sq ft

This home makes the perfect pied-à-terre. From the moment of arrival in the foyer, the eye is drawn to the view from the expansive south-facing balcony towards Granville Island, creating a sense of harmonious flow. Space is amplified by a streamlined layout and a Murphy bed custom designed by BIG.

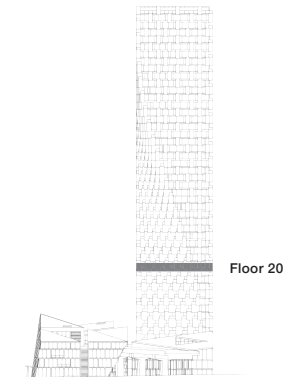

west bank

BIG

THERE ARE NO REPRESENTATIONS OR WARRANTIES HEREIN, MADE BY THE DEVELOPER, ITS AGENTS OR EMPLOYEES, OR ANY OTHER PERSON ON BEHALF OF THE DEVELOPER, OTHER THAN THOSE CONTAINED IN A CONTRACT OF PURCHASE AND SALE BETWEEN A PURCHASER AND THE DEVELOPER AND IN THE DISCLOSURE STATEMENT FOR THE DEVELOPMENT TO THE EXTENT MANDATED BY LAW. IN PARTICULAR, THE PURCHASER ACKNOWLEDGES AND AGREES THAT THE MATERIALS, SPECIFICATIONS, DETAILS, DIMENSIONS, LAYOUT AND FLOORPLANS SET OUT HEREIN OR OTHERWISE VIEWED BY THE PURCHASER ARE APPROXIMATE AND SUBJECT TO CHANGE WITHOUT NOTICE.

VANCOUVER HOUSE

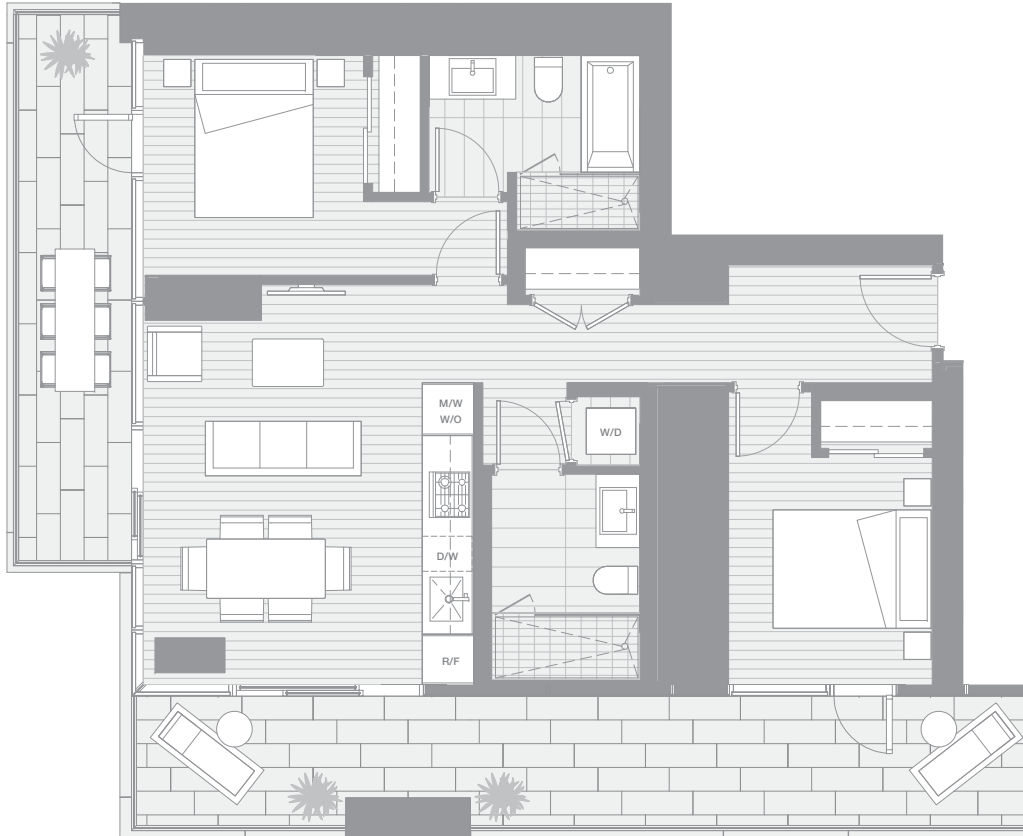

ARCHITECT SERIES 2005

TWO BEDROOM

TOTAL LIVING 1203 SQ FT

Indoor Living 848 sq ft

Outdoor Living 355 sq ft

This luxurious corner home is defined by two generous balconies with southern and western exposure, looking towards Granville Island and English Bay. Blending the indoor and outdoor aesthetic, the south-facing terrace is accessible from the second bedroom while the living and dining area benefits from both exposures.

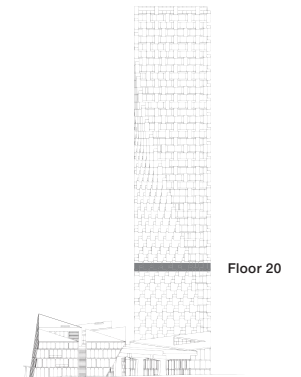

west bank

BIG

THERE ARE NO REPRESENTATIONS OR WARRANTIES HEREIN, MADE BY THE DEVELOPER, ITS AGENTS OR EMPLOYEES, OR ANY OTHER PERSON ON BEHALF OF THE DEVELOPER, OTHER THAN THOSE CONTAINED IN A CONTRACT OF PURCHASE AND SALE BETWEEN A PURCHASER AND THE DEVELOPER AND IN THE DISCLOSURE STATEMENT FOR THE DEVELOPMENT TO THE EXTENT MANDATED BY LAW. IN PARTICULAR, THE PURCHASER ACKNOWLEDGES AND AGREES THAT THE MATERIALS, SPECIFICATIONS, DETAILS, DIMENSIONS, LAYOUT AND FLOORPLANS SET OUT HEREIN OR OTHERWISE VIEWED BY THE PURCHASER ARE APPROXIMATE AND SUBJECT TO CHANGE WITHOUT NOTICE.

VANCOUVER HOUSE



ARCHITECT SERIES 2006

TWO BEDROOM

TOTAL LIVING 908 SQ FT

Indoor Living 782 sq ft

Outdoor Living 126 sq ft

This lovely home makes full use of its western exposure, with a generous west-facing terrace opening up to views of English Bay and augmenting indoor space with its embrace of both the second bedroom, and the open-concept living area. The master bedroom is a private enclave, with a soaker tub and walk-in shower, while the gallery foyer is perfect for displaying an art collection.

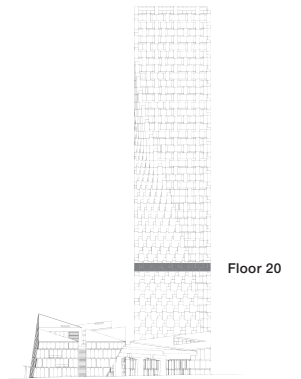

west bank

BIG

THERE ARE NO REPRESENTATIONS OR WARRANTIES HEREIN, MADE BY THE DEVELOPER, ITS AGENTS OR EMPLOYEES, OR ANY OTHER PERSON ON BEHALF OF THE DEVELOPER, OTHER THAN THOSE CONTAINED IN A CONTRACT OF PURCHASE AND SALE BETWEEN A PURCHASER AND THE DEVELOPER AND IN THE DISCLOSURE STATEMENT FOR THE DEVELOPMENT TO THE EXTENT MANDATED BY LAW. IN PARTICULAR, THE PURCHASER ACKNOWLEDGES AND AGREES THAT THE MATERIALS, SPECIFICATIONS, DETAILS, DIMENSIONS, LAYOUT AND FLOORPLANS SET OUT HEREIN OR OTHERWISE VIEWED BY THE PURCHASER ARE APPROXIMATE AND SUBJECT TO CHANGE WITHOUT NOTICE.

VANCOUVER HOUSE

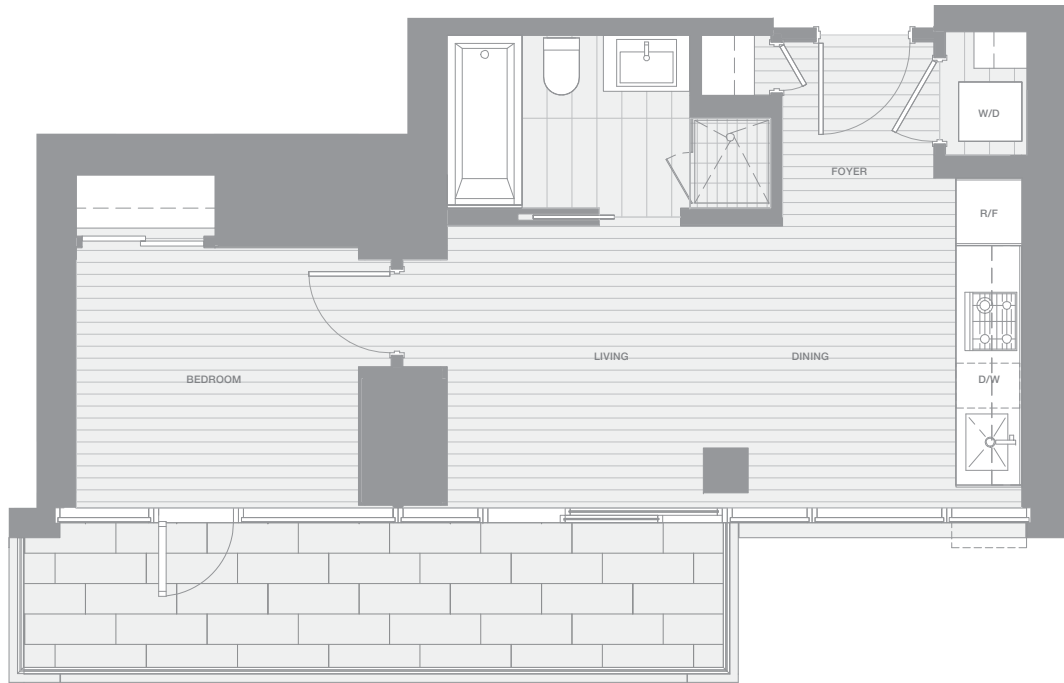

ARCHITECT SERIES 2007

ONE BEDROOM

TOTAL LIVING 626 SQ FT

Indoor Living 501 sq ft

Outdoor Living 125 sq ft

This lovely home makes full use of its western exposure, with an open-concept living, dining, and kitchen area that leads to a generous west-facing terrace opening up to views of English bay.

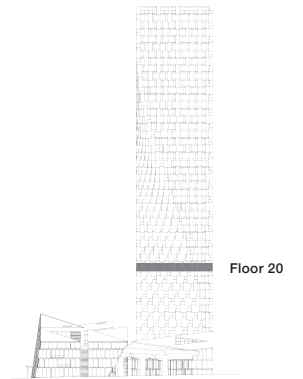

west bank

BIG

THERE ARE NO REPRESENTATIONS OR WARRANTIES HEREIN, MADE BY THE DEVELOPER, ITS AGENTS OR EMPLOYEES, OR ANY OTHER PERSON ON BEHALF OF THE DEVELOPER, OTHER THAN THOSE CONTAINED IN A CONTRACT OF PURCHASE AND SALE BETWEEN A PURCHASER AND THE DEVELOPER AND IN THE DISCLOSURE STATEMENT FOR THE DEVELOPMENT TO THE EXTENT MANDATED BY LAW. IN PARTICULAR, THE PURCHASER ACKNOWLEDGES AND AGREES THAT THE MATERIALS, SPECIFICATIONS, DETAILS, DIMENSIONS, LAYOUT AND FLOORPLANS SET OUT HEREIN OR OTHERWISE VIEWED BY THE PURCHASER ARE APPROXIMATE AND SUBJECT TO CHANGE WITHOUT NOTICE.

VANCOUVER HOUSE



ARCHITECT SERIES 2008

TWO BEDROOM

TOTAL LIVING 1138 SQ FT

Indoor Living 957 sq ft

Outdoor Living 181 sq ft

This magnificent corner home boasts a generous gallery foyer perfect for displaying an art collection, and two balconies with both western and eastern exposures. A large west-facing terrace extends the living area and offers views of English Bay, while an east-facing terrace off the dining room creates a more private setting overlooking False Creek.

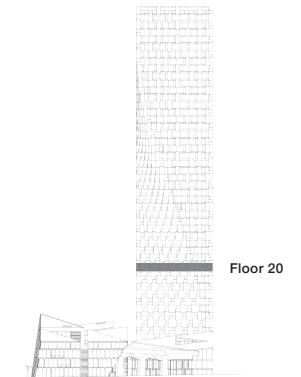

west bank

BIG

THERE ARE NO REPRESENTATIONS OR WARRANTIES HEREIN, MADE BY THE DEVELOPER, ITS AGENTS OR EMPLOYEES, OR ANY OTHER PERSON ON BEHALF OF THE DEVELOPER, OTHER THAN THOSE CONTAINED IN A CONTRACT OF PURCHASE AND SALE BETWEEN A PURCHASER AND THE DEVELOPER AND IN THE DISCLOSURE STATEMENT FOR THE DEVELOPMENT TO THE EXTENT MANDATED BY LAW. IN PARTICULAR, THE PURCHASER ACKNOWLEDGES AND AGREES THAT THE MATERIALS, SPECIFICATIONS, DETAILS, DIMENSIONS, LAYOUT AND FLOORPLANS SET OUT HEREIN OR OTHERWISE VIEWED BY THE PURCHASER ARE APPROXIMATE AND SUBJECT TO CHANGE WITHOUT NOTICE.

VANCOUVER HOUSE

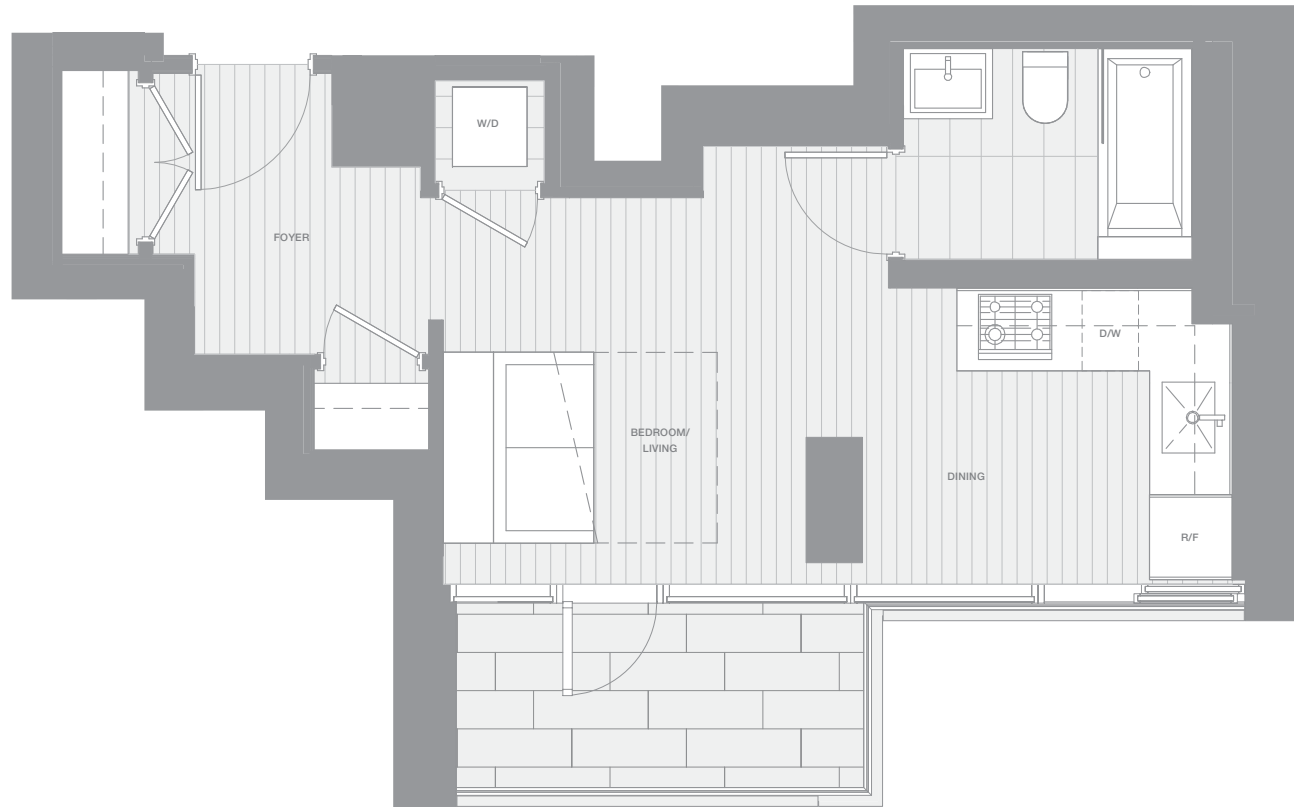

ARCHITECT SERIES 2009

STUDIO

TOTAL LIVING 461 SQ FT

Indoor Living 388 sq ft

Outdoor Living 73 sq ft

This pied-à-terre maximizes space with clever designs. A large foyer offers the perfect location for a contemporary art collection, while a combined bedroom and living area is expanded by an east-facing terrace and a custom designed Murphy bed by BIG.

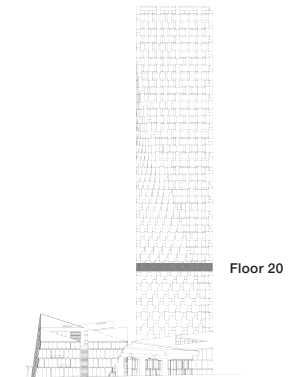

west bank

BIG

THERE ARE NO REPRESENTATIONS OR WARRANTIES HEREIN, MADE BY THE DEVELOPER, ITS AGENTS OR EMPLOYEES, OR ANY OTHER PERSON ON BEHALF OF THE DEVELOPER, OTHER THAN THOSE CONTAINED IN A CONTRACT OF PURCHASE AND SALE BETWEEN A PURCHASER AND THE DEVELOPER AND IN THE DISCLOSURE STATEMENT FOR THE DEVELOPMENT TO THE EXTENT MANDATED BY LAW. IN PARTICULAR, THE PURCHASER ACKNOWLEDGES AND AGREES THAT THE MATERIALS, SPECIFICATIONS, DETAILS, DIMENSIONS, LAYOUT AND FLOORPLANS SET OUT HEREIN OR OTHERWISE VIEWED BY THE PURCHASER ARE APPROXIMATE AND SUBJECT TO CHANGE WITHOUT NOTICE.

VANCOUVER HOUSE



ARCHITECT SERIES 2010

ONE BEDROOM FLEX

TOTAL LIVING 458 SQ FT

Indoor Living 394 sq ft

Outdoor Living 64 sq ft

This pied-à-terre maximizes space with clever designs. A dining area and foyer look towards an eastern terrace with breathtaking views of False Creek, while a combined bedroom and living area is streamlined with a custom designed Murphy bed by BIG.

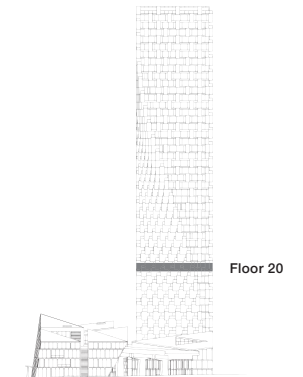

west bank

BIG

THERE ARE NO REPRESENTATIONS OR WARRANTIES HEREIN, MADE BY THE DEVELOPER, ITS AGENTS OR EMPLOYEES, OR ANY OTHER PERSON ON BEHALF OF THE DEVELOPER, OTHER THAN THOSE CONTAINED IN A CONTRACT OF PURCHASE AND SALE BETWEEN A PURCHASER AND THE DEVELOPER AND IN THE DISCLOSURE STATEMENT FOR THE DEVELOPMENT TO THE EXTENT MANDATED BY LAW. IN PARTICULAR, THE PURCHASER ACKNOWLEDGES AND AGREES THAT THE MATERIALS, SPECIFICATIONS, DETAILS, DIMENSIONS, LAYOUT AND FLOORPLANS SET OUT HEREIN OR OTHERWISE VIEWED BY THE PURCHASER ARE APPROXIMATE AND SUBJECT TO CHANGE WITHOUT NOTICE.

VANCOUVER HOUSE

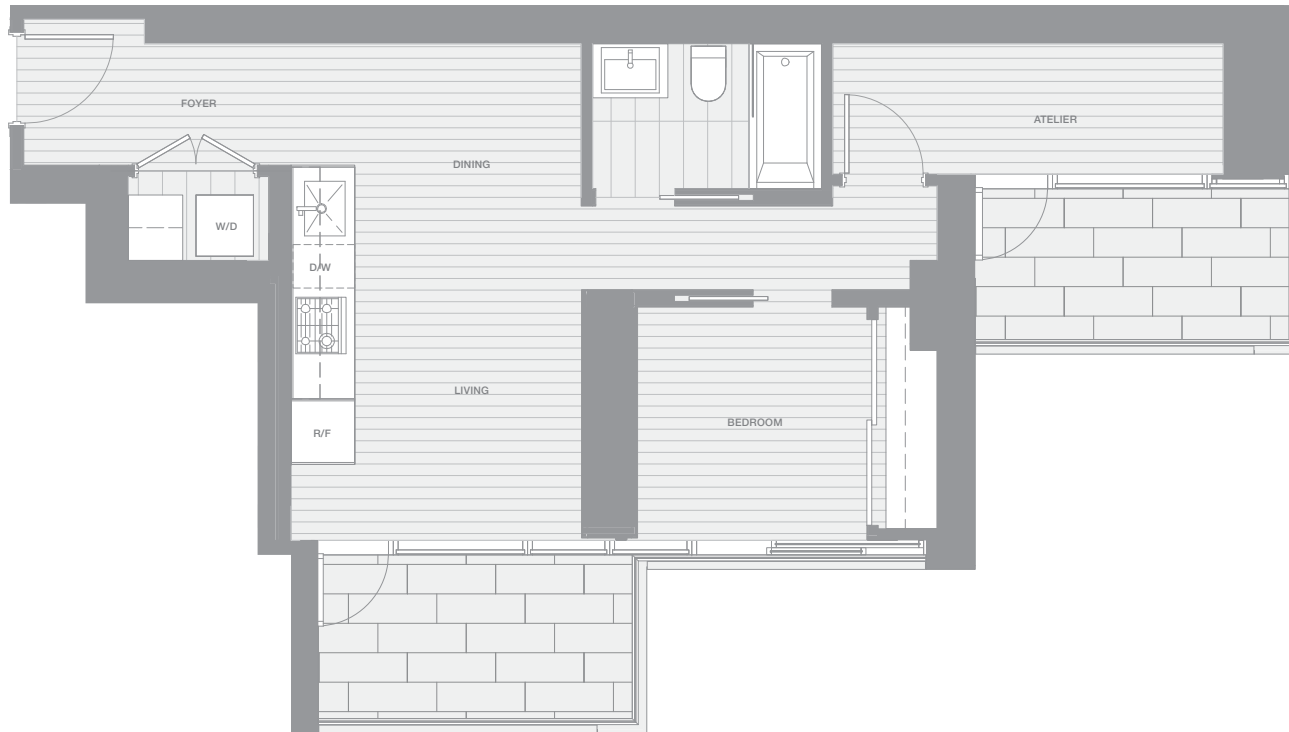

ARCHITECT SERIES 2101

ONE BEDROOM & ATELIER

TOTAL LIVING 730 SQ FT

Indoor Living 600 sq ft

Outdoor Living 130 sq ft

This unique home offers the best of indoor and outdoor living, with east- and northeast-facing terraces augmenting a well-appointed interior. The gallery foyer is the ideal place to display an art collection, while the open-concept living and dining area opens to a generous balcony that looks out onto the natural beauty of False Creek and David Lam Park. A glassed-in atelier with balcony provides the perfect setting for a home office or library.

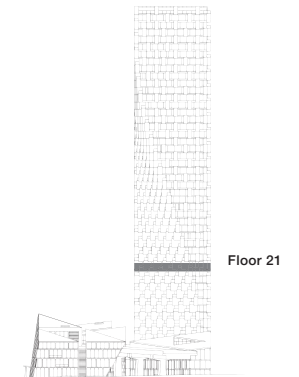

west bank

BIG

THERE ARE NO REPRESENTATIONS OR WARRANTIES HEREIN, MADE BY THE DEVELOPER, ITS AGENTS OR EMPLOYEES, OR ANY OTHER PERSON ON BEHALF OF THE DEVELOPER, OTHER THAN THOSE CONTAINED IN A CONTRACT OF PURCHASE AND SALE BETWEEN A PURCHASER AND THE DEVELOPER AND IN THE DISCLOSURE STATEMENT FOR THE DEVELOPMENT TO THE EXTENT MANDATED BY LAW. IN PARTICULAR, THE PURCHASER ACKNOWLEDGES AND AGREES THAT THE MATERIALS, SPECIFICATIONS, DETAILS, DIMENSIONS, LAYOUT AND FLOORPLANS SET OUT HEREIN OR OTHERWISE VIEWED BY THE PURCHASER ARE APPROXIMATE AND SUBJECT TO CHANGE WITHOUT NOTICE.

VANCOUVER HOUSE



ARCHITECT SERIES 2102

TWO BEDROOM & ATELIER

TOTAL LIVING 1109 SQ FT

Indoor Living 757 sq ft

Outdoor Living 352 sq ft

This deluxe corner home is defined by a generous wrap-around terrace with southern exposure and a second east-facing copper-clad balcony. This sunny abode features a living and dining area that opens up onto views of colourful Granville Island as well as False Creek and David Lam Park. The corner atelier also enjoys southeast views.

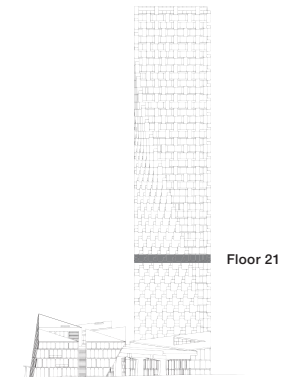

west bank

BIG

THERE ARE NO REPRESENTATIONS OR WARRANTIES HEREIN, MADE BY THE DEVELOPER, ITS AGENTS OR EMPLOYEES, OR ANY OTHER PERSON ON BEHALF OF THE DEVELOPER, OTHER THAN THOSE CONTAINED IN A CONTRACT OF PURCHASE AND SALE BETWEEN A PURCHASER AND THE DEVELOPER AND IN THE DISCLOSURE STATEMENT FOR THE DEVELOPMENT TO THE EXTENT MANDATED BY LAW. IN PARTICULAR, THE PURCHASER ACKNOWLEDGES AND AGREES THAT THE MATERIALS, SPECIFICATIONS, DETAILS, DIMENSIONS, LAYOUT AND FLOORPLANS SET OUT HEREIN OR OTHERWISE VIEWED BY THE PURCHASER ARE APPROXIMATE AND SUBJECT TO CHANGE WITHOUT NOTICE.

VANCOUVER HOUSE



ARCHITECT SERIES 2103

ONE BEDROOM

TOTAL LIVING 684 SQ FT

Indoor Living 513 sq ft

Outdoor Living 171 sq ft

From the moment of arrival in the well-appointed foyer, the gaze is drawn to the sunny south-facing terrace and views of Granville Island and its marinas. The generous copper-clad balcony spans the length of this home, accessible by both the bedroom and the open-concept living and dining area.

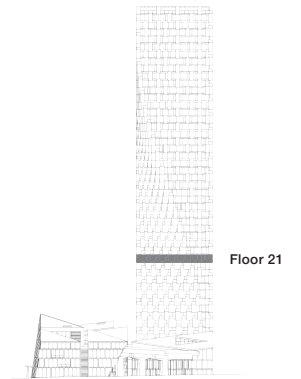

west bank

BIG

THERE ARE NO REPRESENTATIONS OR WARRANTIES HEREIN, MADE BY THE DEVELOPER, ITS AGENTS OR EMPLOYEES, OR ANY OTHER PERSON ON BEHALF OF THE DEVELOPER, OTHER THAN THOSE CONTAINED IN A CONTRACT OF PURCHASE AND SALE BETWEEN A PURCHASER AND THE DEVELOPER AND IN THE DISCLOSURE STATEMENT FOR THE DEVELOPMENT TO THE EXTENT MANDATED BY LAW. IN PARTICULAR, THE PURCHASER ACKNOWLEDGES AND AGREES THAT THE MATERIALS, SPECIFICATIONS, DETAILS, DIMENSIONS, LAYOUT AND FLOORPLANS SET OUT HEREIN OR OTHERWISE VIEWED BY THE PURCHASER ARE APPROXIMATE AND SUBJECT TO CHANGE WITHOUT NOTICE.

VANCOUVER HOUSE



ARCHITECT SERIES 2105

TWO BEDROOM

TOTAL LIVING 1181 SQ FT

Indoor Living 852 sq ft

Outdoor Living 329 sq ft

This stunning corner home features a wrap-around balcony with southwestern exposure as well as a second west-facing terrace, comprising over a quarter of total living space. Both the master bedroom and the open-concept living and dining area access the main terrace, while the second bedroom has its own balcony with views of English Bay.

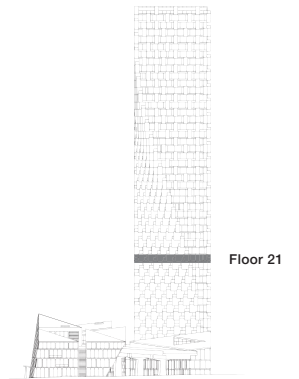

west bank

BIG

THERE ARE NO REPRESENTATIONS OR WARRANTIES HEREIN, MADE BY THE DEVELOPER, ITS AGENTS OR EMPLOYEES, OR ANY OTHER PERSON ON BEHALF OF THE DEVELOPER, OTHER THAN THOSE CONTAINED IN A CONTRACT OF PURCHASE AND SALE BETWEEN A PURCHASER AND THE DEVELOPER AND IN THE DISCLOSURE STATEMENT FOR THE DEVELOPMENT TO THE EXTENT MANDATED BY LAW. IN PARTICULAR, THE PURCHASER ACKNOWLEDGES AND AGREES THAT THE MATERIALS, SPECIFICATIONS, DETAILS, DIMENSIONS, LAYOUT AND FLOORPLANS SET OUT HEREIN OR OTHERWISE VIEWED BY THE PURCHASER ARE APPROXIMATE AND SUBJECT TO CHANGE WITHOUT NOTICE.

VANCOUVER HOUSE



ARCHITECT SERIES 2106

ONE BEDROOM

TOTAL LIVING 593 SQ FT

Indoor Living 534 sq ft

Outdoor Living 59 sq ft

This charming home utilizes its thoughtful layout. A large open-concept kitchen, dining, and living area opens onto a west-facing balcony with views of English Bay, the ideal place for sunset dining.

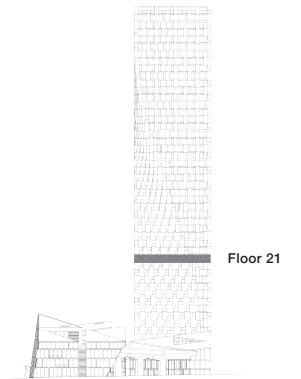

west bank

BIG

THERE ARE NO REPRESENTATIONS OR WARRANTIES HEREIN, MADE BY THE DEVELOPER, ITS AGENTS OR EMPLOYEES, OR ANY OTHER PERSON ON BEHALF OF THE DEVELOPER, OTHER THAN THOSE CONTAINED IN A CONTRACT OF PURCHASE AND SALE BETWEEN A PURCHASER AND THE DEVELOPER AND IN THE DISCLOSURE STATEMENT FOR THE DEVELOPMENT TO THE EXTENT MANDATED BY LAW. IN PARTICULAR, THE PURCHASER ACKNOWLEDGES AND AGREES THAT THE MATERIALS, SPECIFICATIONS, DETAILS, DIMENSIONS, LAYOUT AND FLOORPLANS SET OUT HEREIN OR OTHERWISE VIEWED BY THE PURCHASER ARE APPROXIMATE AND SUBJECT TO CHANGE WITHOUT NOTICE.

VANCOUVER HOUSE

ARCHITECT SERIES 2107

ONE BEDROOM

TOTAL LIVING 637 SQ FT

Indoor Living 518 sq ft

Outdoor Living 119 sq ft

The open-concept layout amplifies space in this lovely home. A large kitchen, dining, and living area is extended by a generous west-facing terrace with views of English Bay.

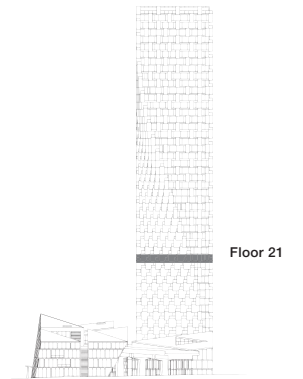

west bank

BIG

THERE ARE NO REPRESENTATIONS OR WARRANTIES HEREIN, MADE BY THE DEVELOPER, ITS AGENTS OR EMPLOYEES, OR ANY OTHER PERSON ON BEHALF OF THE DEVELOPER, OTHER THAN THOSE CONTAINED IN A CONTRACT OF PURCHASE AND SALE BETWEEN A PURCHASER AND THE DEVELOPER AND IN THE DISCLOSURE STATEMENT FOR THE DEVELOPMENT TO THE EXTENT MANDATED BY LAW. IN PARTICULAR, THE PURCHASER ACKNOWLEDGES AND AGREES THAT THE MATERIALS, SPECIFICATIONS, DETAILS, DIMENSIONS, LAYOUT AND FLOORPLANS SET OUT HEREIN OR OTHERWISE VIEWED BY THE PURCHASER ARE APPROXIMATE AND SUBJECT TO CHANGE WITHOUT NOTICE.

VANCOUVER HOUSE



ARCHITECT SERIES 2108

TWO BEDROOM

TOTAL LIVING 1193 SQ FT

Indoor Living 999 sq ft

Outdoor Living 194 sq ft

This gorgeous corner home begins with a welcoming foyer. The living and dining area opens onto a generous west-facing terrace with views of English Bay, while the master bedroom provides a private east-facing balcony as well as an ensuite with soaker tub and walk-in shower, cultivating a sense of total serenity.

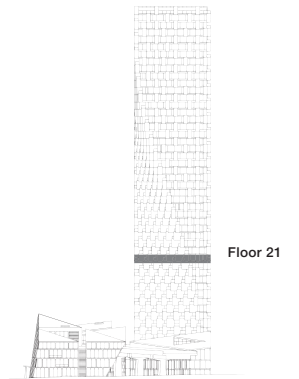

west bank

BIG

THERE ARE NO REPRESENTATIONS OR WARRANTIES HEREIN, MADE BY THE DEVELOPER, ITS AGENTS OR EMPLOYEES, OR ANY OTHER PERSON ON BEHALF OF THE DEVELOPER, OTHER THAN THOSE CONTAINED IN A CONTRACT OF PURCHASE AND SALE BETWEEN A PURCHASER AND THE DEVELOPER AND IN THE DISCLOSURE STATEMENT FOR THE DEVELOPMENT TO THE EXTENT MANDATED BY LAW. IN PARTICULAR, THE PURCHASER ACKNOWLEDGES AND AGREES THAT THE MATERIALS, SPECIFICATIONS, DETAILS, DIMENSIONS, LAYOUT AND FLOORPLANS SET OUT HEREIN OR OTHERWISE VIEWED BY THE PURCHASER ARE APPROXIMATE AND SUBJECT TO CHANGE WITHOUT NOTICE.

VANCOUVER HOUSE

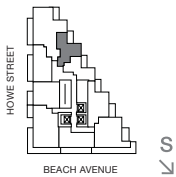

ARCHITECT SERIES 2109

ONE BEDROOM FLEX

TOTAL LIVING 512 SQ FT

Indoor Living 453 sq ft

Outdoor Living 59 sq ft

This unique pied-à-terre benefits from a gallery foyer suitable for displaying a contemporary art collection. The large kitchen and dining area opens to a generous terrace with eastward views of False Creek and David Lam Park. The bedroom and living area features a Murphy bed custom-designed by BIG.

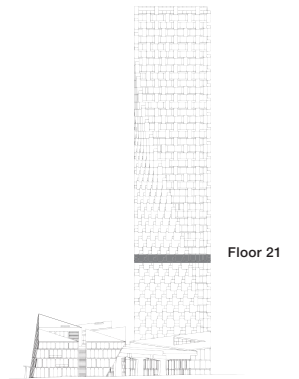

west bank

BIG

THERE ARE NO REPRESENTATIONS OR WARRANTIES HEREIN, MADE BY THE DEVELOPER, ITS AGENTS OR EMPLOYEES, OR ANY OTHER PERSON ON BEHALF OF THE DEVELOPER, OTHER THAN THOSE CONTAINED IN A CONTRACT OF PURCHASE AND SALE BETWEEN A PURCHASER AND THE DEVELOPER AND IN THE DISCLOSURE STATEMENT FOR THE DEVELOPMENT TO THE EXTENT MANDATED BY LAW. IN PARTICULAR, THE PURCHASER ACKNOWLEDGES AND AGREES THAT THE MATERIALS, SPECIFICATIONS, DETAILS, DIMENSIONS, LAYOUT AND FLOORPLANS SET OUT HEREIN OR OTHERWISE VIEWED BY THE PURCHASER ARE APPROXIMATE AND SUBJECT TO CHANGE WITHOUT NOTICE.

VANCOUVER HOUSE



ARCHITECT SERIES 2110

ONE BEDROOM FLEX

TOTAL LIVING 470 SQ FT

Indoor Living 412 sq ft

Outdoor Living 58 sq ft

This distinctive residence benefits from a gallery foyer suitable for displaying a contemporary art collection. The kitchen and dining area is extended with a generous terrace with eastward views of False Creek and David Lam Park. A bedroom/living area features a Murphy bed custom-designed by BIG.

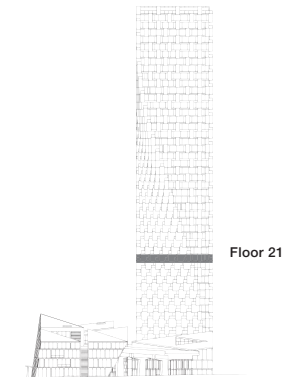

west bank

BIG

THERE ARE NO REPRESENTATIONS OR WARRANTIES HEREIN, MADE BY THE DEVELOPER, ITS AGENTS OR EMPLOYEES, OR ANY OTHER PERSON ON BEHALF OF THE DEVELOPER, OTHER THAN THOSE CONTAINED IN A CONTRACT OF PURCHASE AND SALE BETWEEN A PURCHASER AND THE DEVELOPER AND IN THE DISCLOSURE STATEMENT FOR THE DEVELOPMENT TO THE EXTENT MANDATED BY LAW. IN PARTICULAR, THE PURCHASER ACKNOWLEDGES AND AGREES THAT THE MATERIALS, SPECIFICATIONS, DETAILS, DIMENSIONS, LAYOUT AND FLOORPLANS SET OUT HEREIN OR OTHERWISE VIEWED BY THE PURCHASER ARE APPROXIMATE AND SUBJECT TO CHANGE WITHOUT NOTICE.

VANCOUVER HOUSE



ARCHITECT SERIES 2201

TWO BEDROOM

TOTAL LIVING 786 SQ FT

Indoor Living 724 sq ft

Outdoor Living 62 sq ft

This unique home features a gallery foyer ideal for displaying an art collection. The open-concept living and dining area separates the two bedrooms, allowing for greater privacy, and enjoys access to an east-facing terrace with views of False Creek and David Lam Park.

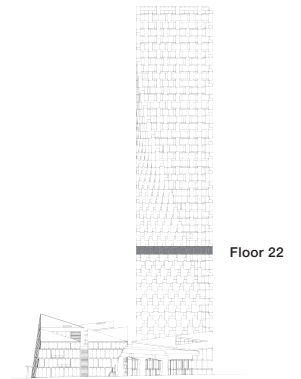

west bank

BIG

THERE ARE NO REPRESENTATIONS OR WARRANTIES HEREIN, MADE BY THE DEVELOPER, ITS AGENTS OR EMPLOYEES, OR ANY OTHER PERSON ON BEHALF OF THE DEVELOPER, OTHER THAN THOSE CONTAINED IN A CONTRACT OF PURCHASE AND SALE BETWEEN A PURCHASER AND THE DEVELOPER AND IN THE DISCLOSURE STATEMENT FOR THE DEVELOPMENT TO THE EXTENT MANDATED BY LAW. IN PARTICULAR, THE PURCHASER ACKNOWLEDGES AND AGREES THAT THE MATERIALS, SPECIFICATIONS, DETAILS, DIMENSIONS, LAYOUT AND FLOORPLANS SET OUT HEREIN OR OTHERWISE VIEWED BY THE PURCHASER ARE APPROXIMATE AND SUBJECT TO CHANGE WITHOUT NOTICE.

VANCOUVER HOUSE



ARCHITECT SERIES 2202

TWO BEDROOM

TOTAL LIVING 990 SQ FT

Indoor Living 693 sq ft

Outdoor Living 297 sq ft

This unique home features a gallery foyer ideal for displaying an art collection. The open-concept living and dining area separates the two bedrooms, allowing for greater privacy, and enjoys access to an east-facing terrace with views of False Creek and David Lam Park.

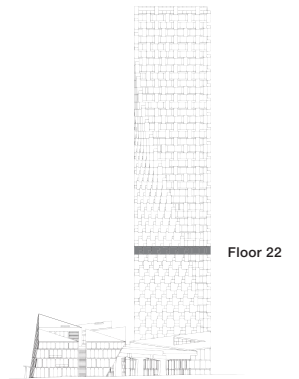

west bank

BIG

THERE ARE NO REPRESENTATIONS OR WARRANTIES HEREIN, MADE BY THE DEVELOPER, ITS AGENTS OR EMPLOYEES, OR ANY OTHER PERSON ON BEHALF OF THE DEVELOPER, OTHER THAN THOSE CONTAINED IN A CONTRACT OF PURCHASE AND SALE BETWEEN A PURCHASER AND THE DEVELOPER AND IN THE DISCLOSURE STATEMENT FOR THE DEVELOPMENT TO THE EXTENT MANDATED BY LAW. IN PARTICULAR, THE PURCHASER ACKNOWLEDGES AND AGREES THAT THE MATERIALS, SPECIFICATIONS, DETAILS, DIMENSIONS, LAYOUT AND FLOORPLANS SET OUT HEREIN OR OTHERWISE VIEWED BY THE PURCHASER ARE APPROXIMATE AND SUBJECT TO CHANGE WITHOUT NOTICE.

VANCOUVER HOUSE

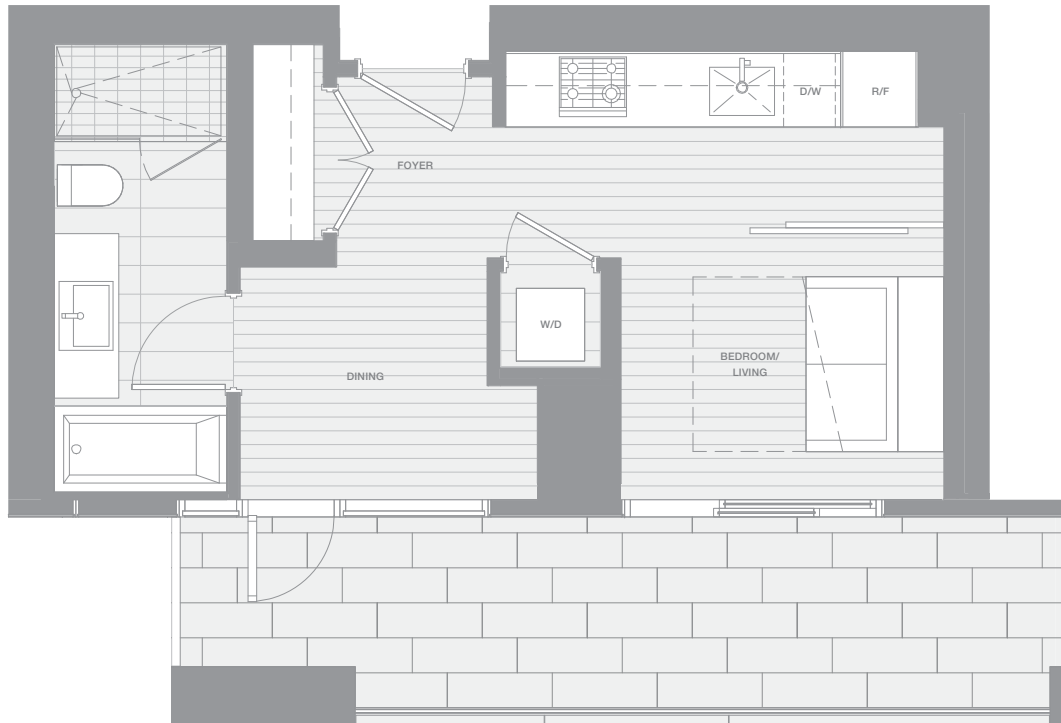

ARCHITECT SERIES 2203

ONE BEDROOM FLEX

TOTAL LIVING 513 SQ FT

Indoor Living 361 sq ft

Outdoor Living 152 sq ft

This pied-à-terre is defined by the expansive south-facing terrace. Space is amplified by a streamlined layout and a Murphy bed custom-designed by BIG. From the moment of arrival in the foyer, the gaze is led through the dining area to the view from the generous south-facing terrace, creating a sense of harmonious flow.

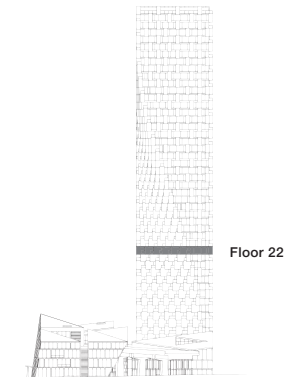

west bank

BIG

THERE ARE NO REPRESENTATIONS OR WARRANTIES HEREIN, MADE BY THE DEVELOPER, ITS AGENTS OR EMPLOYEES, OR ANY OTHER PERSON ON BEHALF OF THE DEVELOPER, OTHER THAN THOSE CONTAINED IN A CONTRACT OF PURCHASE AND SALE BETWEEN A PURCHASER AND THE DEVELOPER AND IN THE DISCLOSURE STATEMENT FOR THE DEVELOPMENT TO THE EXTENT MANDATED BY LAW. IN PARTICULAR, THE PURCHASER ACKNOWLEDGES AND AGREES THAT THE MATERIALS, SPECIFICATIONS, DETAILS, DIMENSIONS, LAYOUT AND FLOORPLANS SET OUT HEREIN OR OTHERWISE VIEWED BY THE PURCHASER ARE APPROXIMATE AND SUBJECT TO CHANGE WITHOUT NOTICE.

VANCOUVER HOUSE



ARCHITECT SERIES 2205

TWO BEDROOM

TOTAL LIVING 1196 SQ FT

Indoor Living 846 sq ft

Outdoor Living 350 sq ft

Defined by a huge wrap-around terrace with southwestern exposure, this deluxe corner home offers the ultimate indoor and outdoor lifestyle. The open-concept living, dining, and kitchen area opens to views of Granville Island, False Creek, and David Lam Park. The master bedroom and ensuite complete with soaker tub and walk-in shower offers a tranquil refuge.

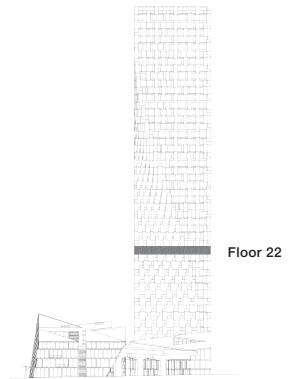

west bank

BIG

THERE ARE NO REPRESENTATIONS OR WARRANTIES HEREIN, MADE BY THE DEVELOPER, ITS AGENTS OR EMPLOYEES, OR ANY OTHER PERSON ON BEHALF OF THE DEVELOPER, OTHER THAN THOSE CONTAINED IN A CONTRACT OF PURCHASE AND SALE BETWEEN A PURCHASER AND THE DEVELOPER AND IN THE DISCLOSURE STATEMENT FOR THE DEVELOPMENT TO THE EXTENT MANDATED BY LAW. IN PARTICULAR, THE PURCHASER ACKNOWLEDGES AND AGREES THAT THE MATERIALS, SPECIFICATIONS, DETAILS, DIMENSIONS, LAYOUT AND FLOORPLANS SET OUT HEREIN OR OTHERWISE VIEWED BY THE PURCHASER ARE APPROXIMATE AND SUBJECT TO CHANGE WITHOUT NOTICE.

VANCOUVER HOUSE



ARCHITECT SERIES 2206

TWO BEDROOM

TOTAL LIVING 898 SQ FT

Indoor Living 782 sq ft

Outdoor Living 116 sq ft

This well-appointed home features a gallery foyer suitable for displaying an art collection. The open-concept kitchen, living, and dining area open onto a generous west-facing terrace, sharing views of English Bay with the luxurious master suite designed as a private retreat.

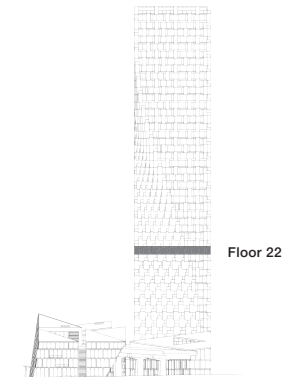

west bank

BIG

THERE ARE NO REPRESENTATIONS OR WARRANTIES HEREIN, MADE BY THE DEVELOPER, ITS AGENTS OR EMPLOYEES, OR ANY OTHER PERSON ON BEHALF OF THE DEVELOPER, OTHER THAN THOSE CONTAINED IN A CONTRACT OF PURCHASE AND SALE BETWEEN A PURCHASER AND THE DEVELOPER AND IN THE DISCLOSURE STATEMENT FOR THE DEVELOPMENT TO THE EXTENT MANDATED BY LAW. IN PARTICULAR, THE PURCHASER ACKNOWLEDGES AND AGREES THAT THE MATERIALS, SPECIFICATIONS, DETAILS, DIMENSIONS, LAYOUT AND FLOORPLANS SET OUT HEREIN OR OTHERWISE VIEWED BY THE PURCHASER ARE APPROXIMATE AND SUBJECT TO CHANGE WITHOUT NOTICE.

VANCOUVER HOUSE

ARCHITECT SERIES 2207

ONE BEDROOM

Total Living 621 sf
Indoor Living 505 sf
Outdoor Living 116 sf

Views of English Bay greet you upon arrival and extend out to the copper-clad terrace adjacent to the open-concept kitchen, dining, and living area of this lovely home.

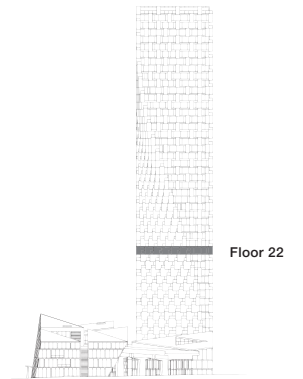

west bank

BIG

THERE ARE NO REPRESENTATIONS OR WARRANTIES HEREIN, MADE BY THE DEVELOPER, ITS AGENTS OR EMPLOYEES, OR ANY OTHER PERSON ON BEHALF OF THE DEVELOPER, OTHER THAN THOSE CONTAINED IN A CONTRACT OF PURCHASE AND SALE BETWEEN A PURCHASER AND THE DEVELOPER AND IN THE DISCLOSURE STATEMENT FOR THE DEVELOPMENT TO THE EXTENT MANDATED BY LAW. IN PARTICULAR, THE PURCHASER ACKNOWLEDGES AND AGREES THAT THE MATERIALS, SPECIFICATIONS, DETAILS, DIMENSIONS, LAYOUT AND FLOORPLANS SET OUT HEREIN OR OTHERWISE VIEWED BY THE PURCHASER ARE APPROXIMATE AND SUBJECT TO CHANGE WITHOUT NOTICE.

VANCOUVER HOUSE



ARCHITECT SERIES 2208

TWO BEDROOM

TOTAL LIVING 1250 SQ FT

Indoor Living 1050 sq ft

Outdoor Living 200 sq ft

This fantastic corner home benefits from both eastern and western exposures. The gallery foyer is perfect for displaying an art collection, while the kitchen boasts views of English Bay. The master bedroom is designed to be an elevated retreat, with luxurious ensuite and private terrace featuring views of False Creek and David Lam Park.

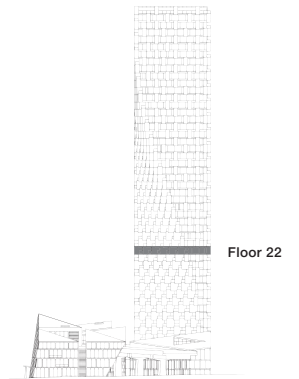

west bank

BIG

THERE ARE NO REPRESENTATIONS OR WARRANTIES HEREIN, MADE BY THE DEVELOPER, ITS AGENTS OR EMPLOYEES, OR ANY OTHER PERSON ON BEHALF OF THE DEVELOPER, OTHER THAN THOSE CONTAINED IN A CONTRACT OF PURCHASE AND SALE BETWEEN A PURCHASER AND THE DEVELOPER AND IN THE DISCLOSURE STATEMENT FOR THE DEVELOPMENT TO THE EXTENT MANDATED BY LAW. IN PARTICULAR, THE PURCHASER ACKNOWLEDGES AND AGREES THAT THE MATERIALS, SPECIFICATIONS, DETAILS, DIMENSIONS, LAYOUT AND FLOORPLANS SET OUT HEREIN OR OTHERWISE VIEWED BY THE PURCHASER ARE APPROXIMATE AND SUBJECT TO CHANGE WITHOUT NOTICE.

VANCOUVER HOUSE

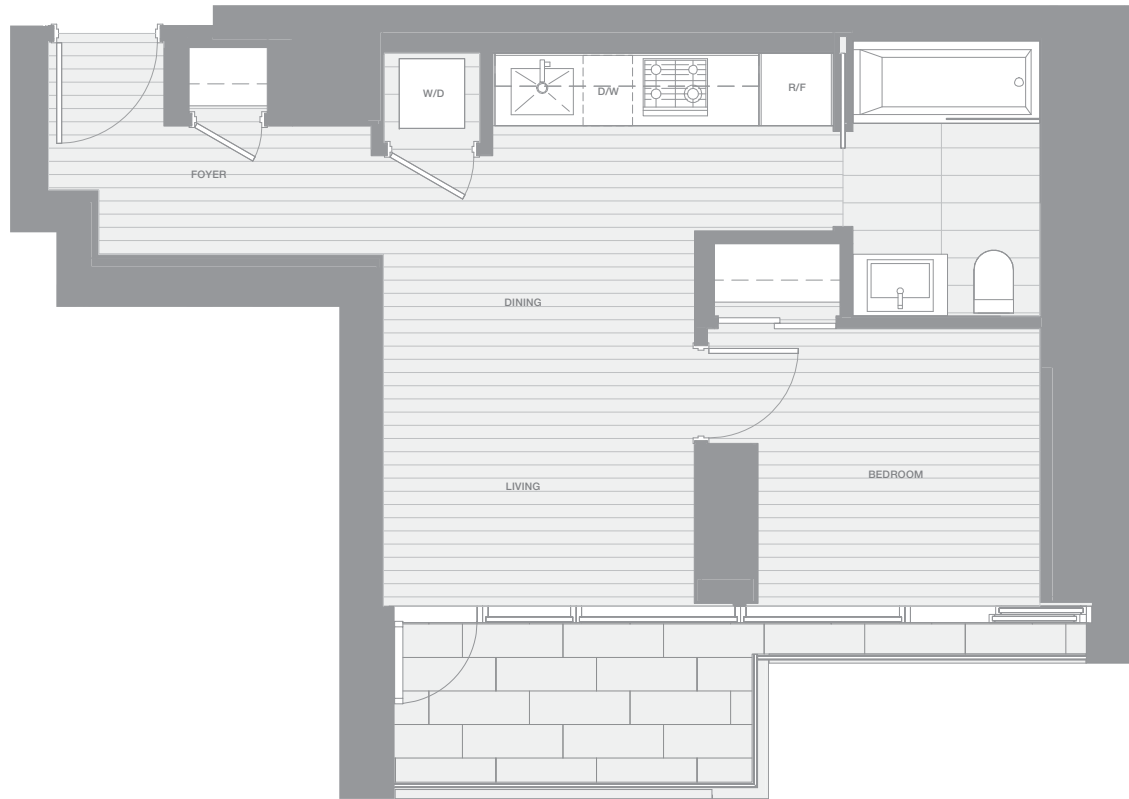

ARCHITECT SERIES 2209

ONE BEDROOM

TOTAL LIVING 536 SQ FT

Indoor Living 464 sq ft

Outdoor Living 72 sq ft

This charming pied-à-terre features a large foyer suitable for displaying an art collection. This opens onto the open-concept kitchen, dining, and living area with adjoining east-facing terrace, boasting views of False Creek and David Lam Park.

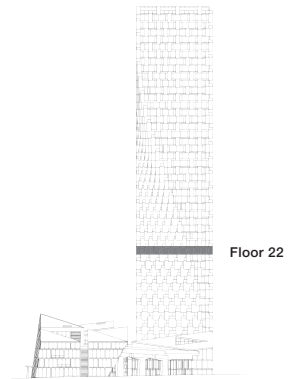

west bank

BIG

THERE ARE NO REPRESENTATIONS OR WARRANTIES HEREIN, MADE BY THE DEVELOPER, ITS AGENTS OR EMPLOYEES, OR ANY OTHER PERSON ON BEHALF OF THE DEVELOPER, OTHER THAN THOSE CONTAINED IN A CONTRACT OF PURCHASE AND SALE BETWEEN A PURCHASER AND THE DEVELOPER AND IN THE DISCLOSURE STATEMENT FOR THE DEVELOPMENT TO THE EXTENT MANDATED BY LAW. IN PARTICULAR, THE PURCHASER ACKNOWLEDGES AND AGREES THAT THE MATERIALS, SPECIFICATIONS, DETAILS, DIMENSIONS, LAYOUT AND FLOORPLANS SET OUT HEREIN OR OTHERWISE VIEWED BY THE PURCHASER ARE APPROXIMATE AND SUBJECT TO CHANGE WITHOUT NOTICE.

VANCOUVER HOUSE



ARCHITECT SERIES 2210

ONE BEDROOM

TOTAL LIVING 545 SQ FT

Indoor Living 479 sq ft

Outdoor Living 66 sq ft

This lovely home greets you with a view of False Creek and David Lam Park as you enter. The open living area looks directly onto an east-facing copper-clad balcony, while the well-defined dining room provides a perfect space for entertaining.

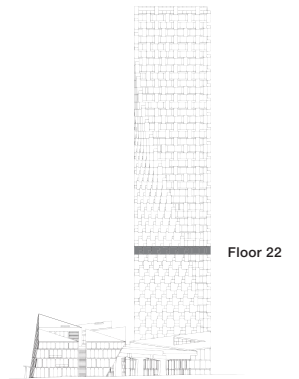

west bank

BIG

THERE ARE NO REPRESENTATIONS OR WARRANTIES HEREIN, MADE BY THE DEVELOPER, ITS AGENTS OR EMPLOYEES, OR ANY OTHER PERSON ON BEHALF OF THE DEVELOPER, OTHER THAN THOSE CONTAINED IN A CONTRACT OF PURCHASE AND SALE BETWEEN A PURCHASER AND THE DEVELOPER AND IN THE DISCLOSURE STATEMENT FOR THE DEVELOPMENT TO THE EXTENT MANDATED BY LAW. IN PARTICULAR, THE PURCHASER ACKNOWLEDGES AND AGREES THAT THE MATERIALS, SPECIFICATIONS, DETAILS, DIMENSIONS, LAYOUT AND FLOORPLANS SET OUT HEREIN OR OTHERWISE VIEWED BY THE PURCHASER ARE APPROXIMATE AND SUBJECT TO CHANGE WITHOUT NOTICE.

VANCOUVER HOUSE

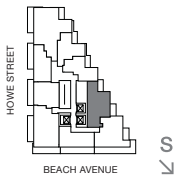

ARCHITECT SERIES 2301

TWO BEDROOM

TOTAL LIVING 842 SQ FT

Indoor Living 717 sq ft

Outdoor Living 125 sq ft

This unique home features a gallery foyer ideal for displaying an art collection. The open-concept kitchen, living, and dining area open to a generous terrace with east-facing views of False Creek and David Lam Park. The second bedroom also features a private eastern terrace, ideal for watching the sun rise over the city.

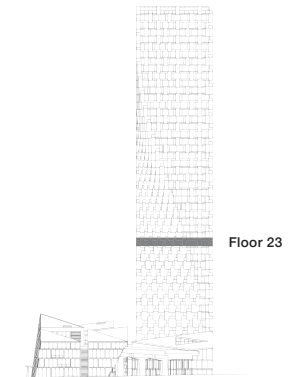

west bank

BIG

THERE ARE NO REPRESENTATIONS OR WARRANTIES HEREIN, MADE BY THE DEVELOPER, ITS AGENTS OR EMPLOYEES, OR ANY OTHER PERSON ON BEHALF OF THE DEVELOPER, OTHER THAN THOSE CONTAINED IN A CONTRACT OF PURCHASE AND SALE BETWEEN A PURCHASER AND THE DEVELOPER AND IN THE DISCLOSURE STATEMENT FOR THE DEVELOPMENT TO THE EXTENT MANDATED BY LAW. IN PARTICULAR, THE PURCHASER ACKNOWLEDGES AND AGREES THAT THE MATERIALS, SPECIFICATIONS, DETAILS, DIMENSIONS, LAYOUT AND FLOORPLANS SET OUT HEREIN OR OTHERWISE VIEWED BY THE PURCHASER ARE APPROXIMATE AND SUBJECT TO CHANGE WITHOUT NOTICE.

VANCOUVER HOUSE

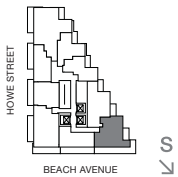

ARCHITECT SERIES 2302

TWO BEDROOM & ATELIER

TOTAL LIVING 1056 SQ FT

Indoor Living 720 sq ft

Outdoor Living 336 sq ft

This light-filled corner home is defined by a large southern terrace with views of Granville Island, as well as east-facing views from a second balcony. Step into the warmth of the south-facing terrace from the open-concept living, dining, and kitchen area or the second bedroom. Enjoy your morning coffee with views of False Creek.

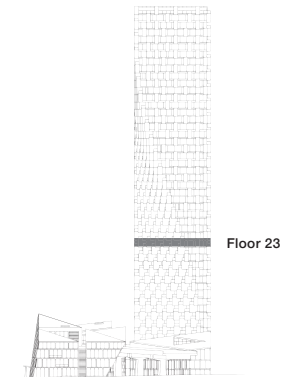

west bank

BIG

THERE ARE NO REPRESENTATIONS OR WARRANTIES HEREIN, MADE BY THE DEVELOPER, ITS AGENTS OR EMPLOYEES, OR ANY OTHER PERSON ON BEHALF OF THE DEVELOPER, OTHER THAN THOSE CONTAINED IN A CONTRACT OF PURCHASE AND SALE BETWEEN A PURCHASER AND THE DEVELOPER AND IN THE DISCLOSURE STATEMENT FOR THE DEVELOPMENT TO THE EXTENT MANDATED BY LAW. IN PARTICULAR, THE PURCHASER ACKNOWLEDGES AND AGREES THAT THE MATERIALS, SPECIFICATIONS, DETAILS, DIMENSIONS, LAYOUT AND FLOORPLANS SET OUT HEREIN OR OTHERWISE VIEWED BY THE PURCHASER ARE APPROXIMATE AND SUBJECT TO CHANGE WITHOUT NOTICE.

VANCOUVER HOUSE

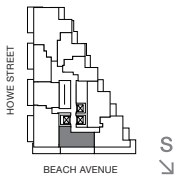
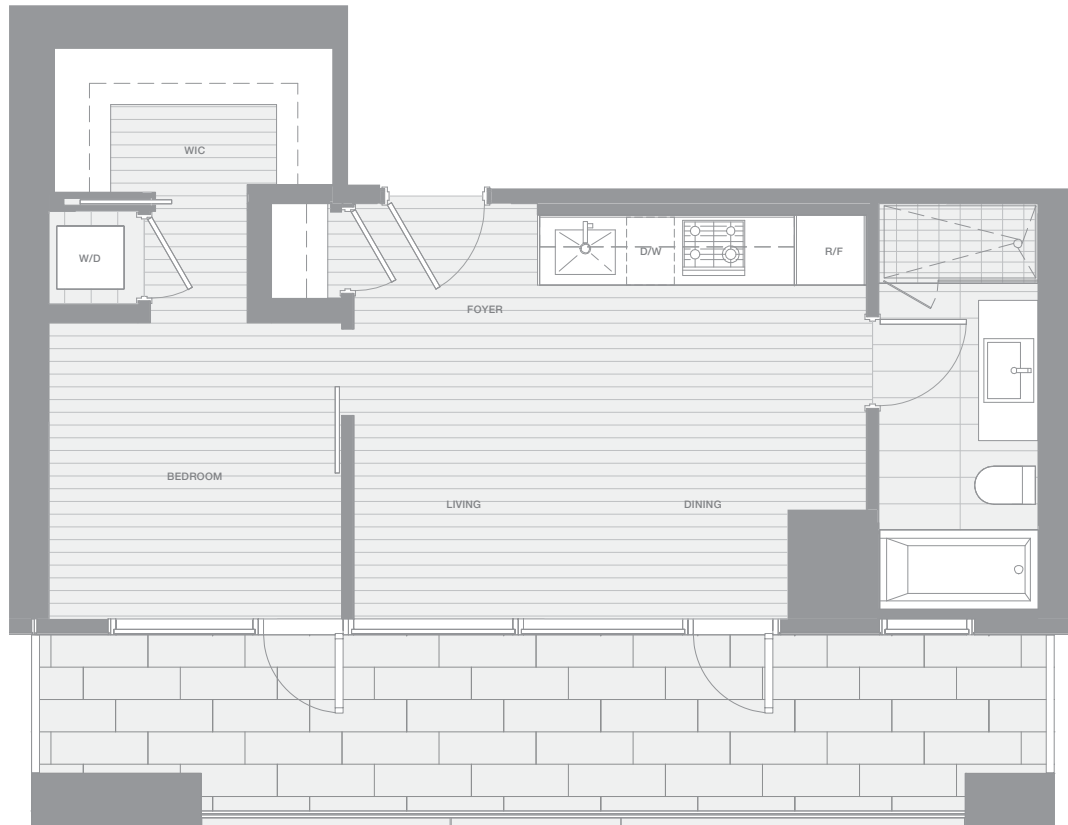

ARCHITECT SERIES 2303

ONE BEDROOM

TOTAL LIVING 700 SQ FT

Indoor Living 514 sq ft

Outdoor Living 186 sq ft

This lovely home enjoys the warmth of a southern terrace that spans its entire length. Enjoy views of colourful Granville Island and its marinas from the bedroom as well as the open-concept living, dining, and kitchen area. Hardwood floors throughout streamline and unify this delightful space.

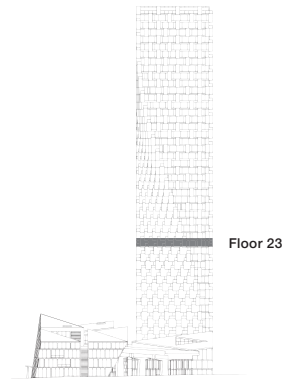

west bank

BIG

THERE ARE NO REPRESENTATIONS OR WARRANTIES HEREIN, MADE BY THE DEVELOPER, ITS AGENTS OR EMPLOYEES, OR ANY OTHER PERSON ON BEHALF OF THE DEVELOPER, OTHER THAN THOSE CONTAINED IN A CONTRACT OF PURCHASE AND SALE BETWEEN A PURCHASER AND THE DEVELOPER AND IN THE DISCLOSURE STATEMENT FOR THE DEVELOPMENT TO THE EXTENT MANDATED BY LAW. IN PARTICULAR, THE PURCHASER ACKNOWLEDGES AND AGREES THAT THE MATERIALS, SPECIFICATIONS, DETAILS, DIMENSIONS, LAYOUT AND FLOORPLANS SET OUT HEREIN OR OTHERWISE VIEWED BY THE PURCHASER ARE APPROXIMATE AND SUBJECT TO CHANGE WITHOUT NOTICE.

VANCOUVER HOUSE

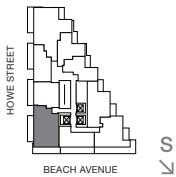

ARCHITECT SERIES 2305

TWO BEDROOM

TOTAL LIVING 1130 SQ FT

Indoor Living 852 sq ft

Outdoor Living 278 sq ft

This spectacular corner home features larger terraces with southern and western exposure. The luxurious master bedroom and ensuite open up onto the balcony with views of Granville Island and its marinas. Both terraces are accessible by the open-concept living and dining area and the kitchen, creating seamless transitions between the indoor and outdoor spaces.

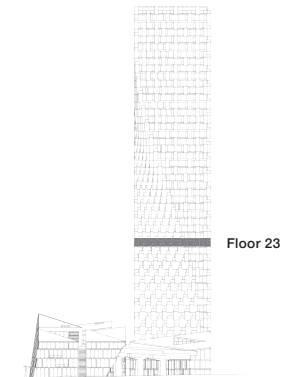

west bank

BIG

THERE ARE NO REPRESENTATIONS OR WARRANTIES HEREIN, MADE BY THE DEVELOPER, ITS AGENTS OR EMPLOYEES, OR ANY OTHER PERSON ON BEHALF OF THE DEVELOPER, OTHER THAN THOSE CONTAINED IN A CONTRACT OF PURCHASE AND SALE BETWEEN A PURCHASER AND THE DEVELOPER AND IN THE DISCLOSURE STATEMENT FOR THE DEVELOPMENT TO THE EXTENT MANDATED BY LAW. IN PARTICULAR, THE PURCHASER ACKNOWLEDGES AND AGREES THAT THE MATERIALS, SPECIFICATIONS, DETAILS, DIMENSIONS, LAYOUT AND FLOORPLANS SET OUT HEREIN OR OTHERWISE VIEWED BY THE PURCHASER ARE APPROXIMATE AND SUBJECT TO CHANGE WITHOUT NOTICE.

VANCOUVER HOUSE

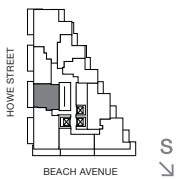

ARCHITECT SERIES 2306

ONE BEDROOM

TOTAL LIVING 655 SQ FT

Indoor Living 529 sq ft

Outdoor Living 126 sq ft

This charming home is oriented towards views of English Bay in the west. The open-concept living, dining, and kitchen area create a clear line of sight to the generous terrace, accessible from the living area.

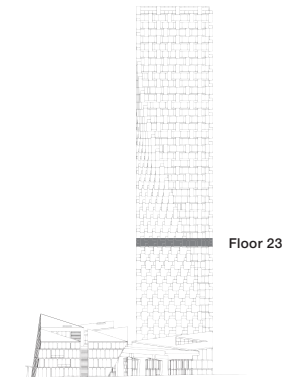

Floor 23

west bank

BIG

THERE ARE NO REPRESENTATIONS OR WARRANTIES HEREIN, MADE BY THE DEVELOPER, ITS AGENTS OR EMPLOYEES, OR ANY OTHER PERSON ON BEHALF OF THE DEVELOPER, OTHER THAN THOSE CONTAINED IN A CONTRACT OF PURCHASE AND SALE BETWEEN A PURCHASER AND THE DEVELOPER AND IN THE DISCLOSURE STATEMENT FOR THE DEVELOPMENT TO THE EXTENT MANDATED BY LAW. IN PARTICULAR, THE PURCHASER ACKNOWLEDGES AND AGREES THAT THE MATERIALS, SPECIFICATIONS, DETAILS, DIMENSIONS, LAYOUT AND FLOORPLANS SET OUT HEREIN OR OTHERWISE VIEWED BY THE PURCHASER ARE APPROXIMATE AND SUBJECT TO CHANGE WITHOUT NOTICE.

VANCOUVER HOUSE

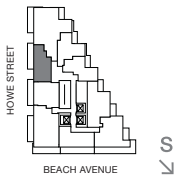
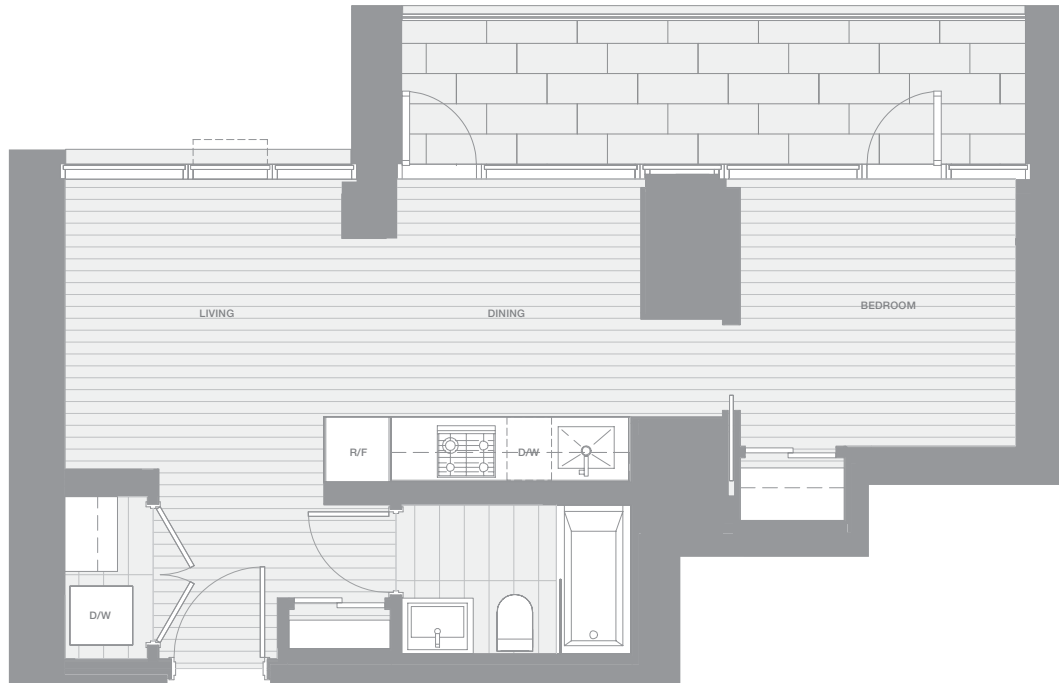

ARCHITECT SERIES 2307

ONE BEDROOM

TOTAL LIVING 640 SQ FT

Indoor Living 514 sq ft

Outdoor Living 126 sq ft

This charming home features a generous terrace with views of English Bay. The open-concept living, dining, and kitchen area is extended by the terrace, accessible through the dining area and the bedroom.

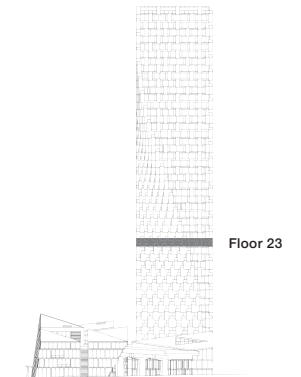

west bank

BIG

THERE ARE NO REPRESENTATIONS OR WARRANTIES HEREIN, MADE BY THE DEVELOPER, ITS AGENTS OR EMPLOYEES, OR ANY OTHER PERSON ON BEHALF OF THE DEVELOPER, OTHER THAN THOSE CONTAINED IN A CONTRACT OF PURCHASE AND SALE BETWEEN A PURCHASER AND THE DEVELOPER AND IN THE DISCLOSURE STATEMENT FOR THE DEVELOPMENT TO THE EXTENT MANDATED BY LAW. IN PARTICULAR, THE PURCHASER ACKNOWLEDGES AND AGREES THAT THE MATERIALS, SPECIFICATIONS, DETAILS, DIMENSIONS, LAYOUT AND FLOORPLANS SET OUT HEREIN OR OTHERWISE VIEWED BY THE PURCHASER ARE APPROXIMATE AND SUBJECT TO CHANGE WITHOUT NOTICE.

VANCOUVER HOUSE

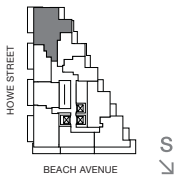

ARCHITECT SERIES 2308

TWO BEDROOM & FAMILY ROOM

TOTAL LIVING 1329 SQ FT

Indoor Living 1120 sq ft

Outdoor Living 209 sq ft

This palatial corner home is ideal for entertaining. Its generous interior layout is augmented by three balconies with eastern and western exposures. A long gallery foyer suitable for displaying an art collection leads into a generous kitchen and family area. Enjoy views of English Bay from the open living and dining area, or vistas of False Creek from the private balconies in each bedroom.

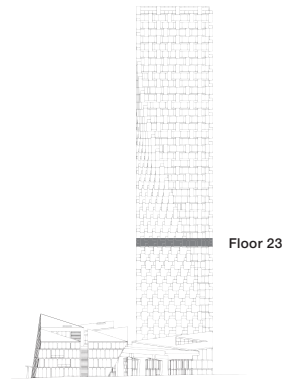

west bank

BIG

THERE ARE NO REPRESENTATIONS OR WARRANTIES HEREIN, MADE BY THE DEVELOPER, ITS AGENTS OR EMPLOYEES, OR ANY OTHER PERSON ON BEHALF OF THE DEVELOPER, OTHER THAN THOSE CONTAINED IN A CONTRACT OF PURCHASE AND SALE BETWEEN A PURCHASER AND THE DEVELOPER AND IN THE DISCLOSURE STATEMENT FOR THE DEVELOPMENT TO THE EXTENT MANDATED BY LAW. IN PARTICULAR, THE PURCHASER ACKNOWLEDGES AND AGREES THAT THE MATERIALS, SPECIFICATIONS, DETAILS, DIMENSIONS, LAYOUT AND FLOORPLANS SET OUT HEREIN OR OTHERWISE VIEWED BY THE PURCHASER ARE APPROXIMATE AND SUBJECT TO CHANGE WITHOUT NOTICE.

VANCOUVER HOUSE

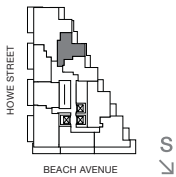

ARCHITECT SERIES 2309

ONE BEDROOM

TOTAL LIVING 580 SQ FT

Indoor Living 506 sq ft

Outdoor Living 74 sq ft

This charming home begins with a long gallery foyer, perfect for displaying an art collection. It leads into an open-concept kitchen, living, and dining area that enjoys views of False Creek to the east from a generous balcony. Take in the natural beauty of David Lam Park from the step-out balcony adjacent to the bedroom.

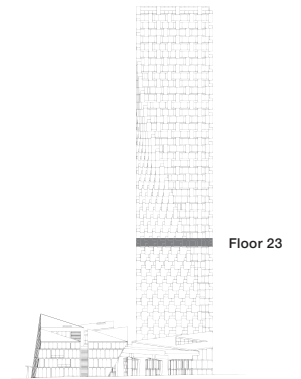

west bank

BIG

THERE ARE NO REPRESENTATIONS OR WARRANTIES HEREIN, MADE BY THE DEVELOPER, ITS AGENTS OR EMPLOYEES, OR ANY OTHER PERSON ON BEHALF OF THE DEVELOPER, OTHER THAN THOSE CONTAINED IN A CONTRACT OF PURCHASE AND SALE BETWEEN A PURCHASER AND THE DEVELOPER AND IN THE DISCLOSURE STATEMENT FOR THE DEVELOPMENT TO THE EXTENT MANDATED BY LAW. IN PARTICULAR, THE PURCHASER ACKNOWLEDGES AND AGREES THAT THE MATERIALS, SPECIFICATIONS, DETAILS, DIMENSIONS, LAYOUT AND FLOORPLANS SET OUT HEREIN OR OTHERWISE VIEWED BY THE PURCHASER ARE APPROXIMATE AND SUBJECT TO CHANGE WITHOUT NOTICE.

VANCOUVER HOUSE

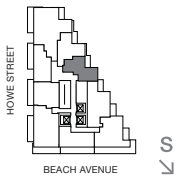

ARCHITECT SERIES 2310

ONE BEDROOM

TOTAL LIVING 550 SQ FT

Indoor Living 483 sq ft

Outdoor Living 67 sq ft

This home is designed around eastward views of False Creek and David Lam Park. The living area opens up onto a generous copper-clad terrace, while the bedroom enjoys the same east-facing vista from its charming Juliet balcony.

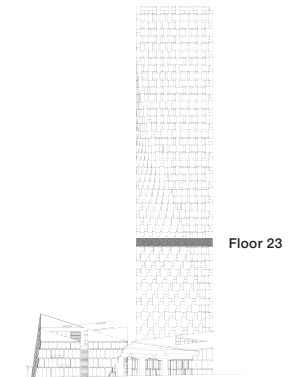

west bank

BIG

THERE ARE NO REPRESENTATIONS OR WARRANTIES HEREIN, MADE BY THE DEVELOPER, ITS AGENTS OR EMPLOYEES, OR ANY OTHER PERSON ON BEHALF OF THE DEVELOPER, OTHER THAN THOSE CONTAINED IN A CONTRACT OF PURCHASE AND SALE BETWEEN A PURCHASER AND THE DEVELOPER AND IN THE DISCLOSURE STATEMENT FOR THE DEVELOPMENT TO THE EXTENT MANDATED BY LAW. IN PARTICULAR, THE PURCHASER ACKNOWLEDGES AND AGREES THAT THE MATERIALS, SPECIFICATIONS, DETAILS, DIMENSIONS, LAYOUT AND FLOORPLANS SET OUT HEREIN OR OTHERWISE VIEWED BY THE PURCHASER ARE APPROXIMATE AND SUBJECT TO CHANGE WITHOUT NOTICE.

VANCOUVER HOUSE



ARCHITECT SERIES 2501

TWO BEDROOM

TOTAL LIVING 845 SQ FT

Indoor Living 777 sq ft

Outdoor Living 68 sq ft

This unique home features a long gallery foyer, perfect for displaying an art collection. The foyer leads into an open-concept living, dining, and kitchen area that opens up onto an east-facing terrace with views of False Creek and David Lam Park.

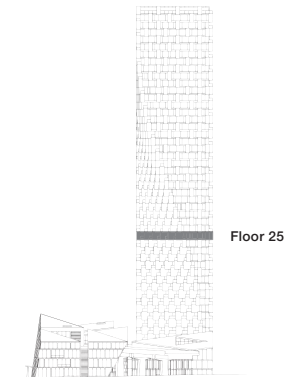

west bank

BIG

THERE ARE NO REPRESENTATIONS OR WARRANTIES HEREIN, MADE BY THE DEVELOPER, ITS AGENTS OR EMPLOYEES, OR ANY OTHER PERSON ON BEHALF OF THE DEVELOPER, OTHER THAN THOSE CONTAINED IN A CONTRACT OF PURCHASE AND SALE BETWEEN A PURCHASER AND THE DEVELOPER AND IN THE DISCLOSURE STATEMENT FOR THE DEVELOPMENT TO THE EXTENT MANDATED BY LAW. IN PARTICULAR, THE PURCHASER ACKNOWLEDGES AND AGREES THAT THE MATERIALS, SPECIFICATIONS, DETAILS, DIMENSIONS, LAYOUT AND FLOORPLANS SET OUT HEREIN OR OTHERWISE VIEWED BY THE PURCHASER ARE APPROXIMATE AND SUBJECT TO CHANGE WITHOUT NOTICE.

VANCOUVER HOUSE

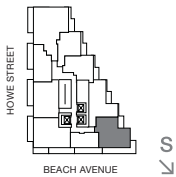

ARCHITECT SERIES 2502

TWO BEDROOM

TOTAL LIVING 1034 SQ FT

Indoor Living 736 sq ft

Outdoor Living 298 sq ft

This fantastic corner home blends indoor and outdoor living. Defined by a wrap-around south-facing terrace with views of Granville Island, accessible from the living and dining area as well as the second bedroom. This home also features a private east-facing balcony off the master bedroom, offering a sense of total tranquility.

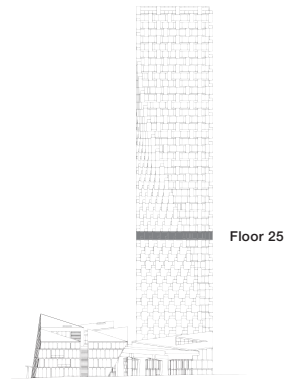

west bank

BIG

THERE ARE NO REPRESENTATIONS OR WARRANTIES HEREIN, MADE BY THE DEVELOPER, ITS AGENTS OR EMPLOYEES, OR ANY OTHER PERSON ON BEHALF OF THE DEVELOPER, OTHER THAN THOSE CONTAINED IN A CONTRACT OF PURCHASE AND SALE BETWEEN A PURCHASER AND THE DEVELOPER AND IN THE DISCLOSURE STATEMENT FOR THE DEVELOPMENT TO THE EXTENT MANDATED BY LAW. IN PARTICULAR, THE PURCHASER ACKNOWLEDGES AND AGREES THAT THE MATERIALS, SPECIFICATIONS, DETAILS, DIMENSIONS, LAYOUT AND FLOORPLANS SET OUT HEREIN OR OTHERWISE VIEWED BY THE PURCHASER ARE APPROXIMATE AND SUBJECT TO CHANGE WITHOUT NOTICE.

VANCOUVER HOUSE



ARCHITECT SERIES 2503

ONE BEDROOM FLEX

TOTAL LIVING 513 SQ FT

Indoor Living 361 sq ft

Outdoor Living 152 sq ft

This home makes the perfect pied-à-terre. From the moment of arrival in the foyer, the eye is drawn to the view toward Granville Island from the south-facing balcony, creating a sense of harmonious flow. Space is amplified by a streamlined layout and a Murphy bed custom-designed by BIG.

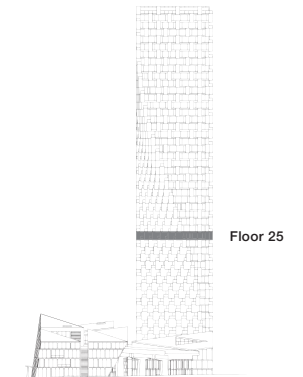

west bank

BIG

THERE ARE NO REPRESENTATIONS OR WARRANTIES HEREIN, MADE BY THE DEVELOPER, ITS AGENTS OR EMPLOYEES, OR ANY OTHER PERSON ON BEHALF OF THE DEVELOPER, OTHER THAN THOSE CONTAINED IN A CONTRACT OF PURCHASE AND SALE BETWEEN A PURCHASER AND THE DEVELOPER AND IN THE DISCLOSURE STATEMENT FOR THE DEVELOPMENT TO THE EXTENT MANDATED BY LAW. IN PARTICULAR, THE PURCHASER ACKNOWLEDGES AND AGREES THAT THE MATERIALS, SPECIFICATIONS, DETAILS, DIMENSIONS, LAYOUT AND FLOORPLANS SET OUT HEREIN OR OTHERWISE VIEWED BY THE PURCHASER ARE APPROXIMATE AND SUBJECT TO CHANGE WITHOUT NOTICE.

VANCOUVER HOUSE

ARCHITECT SERIES 2505

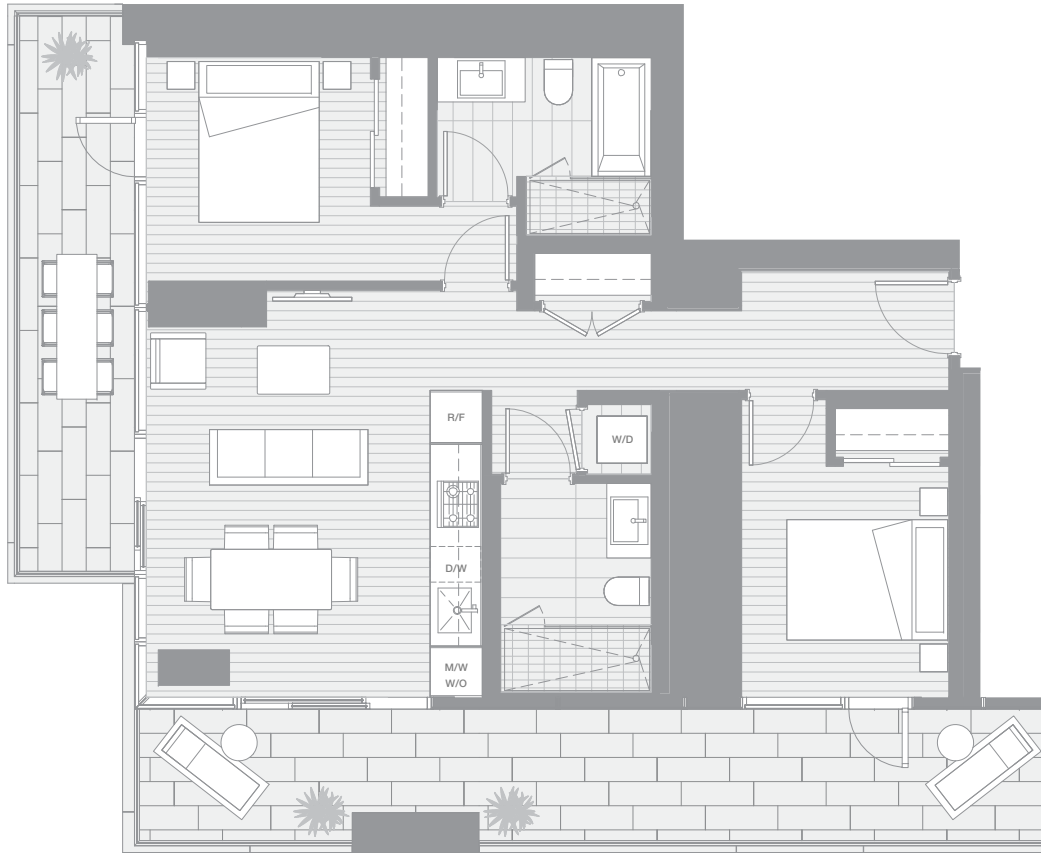

TWO BEDROOM

TOTAL LIVING 1201 SQ FT

Indoor Living 846 sq ft

Outdoor Living 355 sq ft

This spectacular corner home features large terraces with both southern and western exposures. The luxurious master bedroom with ensuite opens onto a balcony with views of English Bay, while the open-concept living, dining, and kitchen area as well as the second bedroom enjoy views of Granville Island and its marinas.

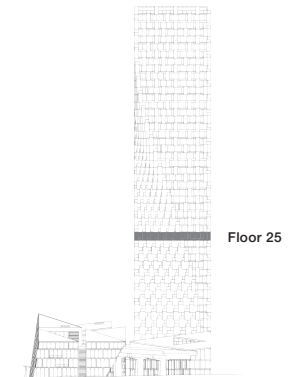

west bank

BIG

THERE ARE NO REPRESENTATIONS OR WARRANTIES HEREIN, MADE BY THE DEVELOPER, ITS AGENTS OR EMPLOYEES, OR ANY OTHER PERSON ON BEHALF OF THE DEVELOPER, OTHER THAN THOSE CONTAINED IN A CONTRACT OF PURCHASE AND SALE BETWEEN A PURCHASER AND THE DEVELOPER AND IN THE DISCLOSURE STATEMENT FOR THE DEVELOPMENT TO THE EXTENT MANDATED BY LAW. IN PARTICULAR, THE PURCHASER ACKNOWLEDGES AND AGREES THAT THE MATERIALS, SPECIFICATIONS, DETAILS, DIMENSIONS, LAYOUT AND FLOORPLANS SET OUT HEREIN OR OTHERWISE VIEWED BY THE PURCHASER ARE APPROXIMATE AND SUBJECT TO CHANGE WITHOUT NOTICE.

VANCOUVER HOUSE



ARCHITECT SERIES 2506

TWO BEDROOM

TOTAL LIVING 909 SQ FT

Indoor Living 783 sq ft

Outdoor Living 126 sq ft

This charming home is oriented westward, showcasing views of English Bay. A generous copper-clad balcony offers scenic vistas from both the open-concept living, dining, and kitchen area as well as the second bedroom. The master bedroom with four-piece ensuite enjoys the same view from a private Juliet balcony, cultivating a sense of elevated retreat.

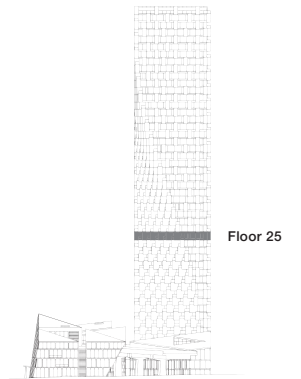

west bank

BIG

THERE ARE NO REPRESENTATIONS OR WARRANTIES HEREIN, MADE BY THE DEVELOPER, ITS AGENTS OR EMPLOYEES, OR ANY OTHER PERSON ON BEHALF OF THE DEVELOPER, OTHER THAN THOSE CONTAINED IN A CONTRACT OF PURCHASE AND SALE BETWEEN A PURCHASER AND THE DEVELOPER AND IN THE DISCLOSURE STATEMENT FOR THE DEVELOPMENT TO THE EXTENT MANDATED BY LAW. IN PARTICULAR, THE PURCHASER ACKNOWLEDGES AND AGREES THAT THE MATERIALS, SPECIFICATIONS, DETAILS, DIMENSIONS, LAYOUT AND FLOORPLANS SET OUT HEREIN OR OTHERWISE VIEWED BY THE PURCHASER ARE APPROXIMATE AND SUBJECT TO CHANGE WITHOUT NOTICE.

VANCOUVER HOUSE



ARCHITECT SERIES 2507

ONE BEDROOM

TOTAL LIVING 635 SQ FT

Indoor Living 509 sq ft

Outdoor Living 126 sq ft

This charming home is oriented westward to views of English Bay. A generous copper-clad balcony extends both the dining area as well as from the bedroom. Take in the stunning vistas from the open living and dining area, or the bedroom.

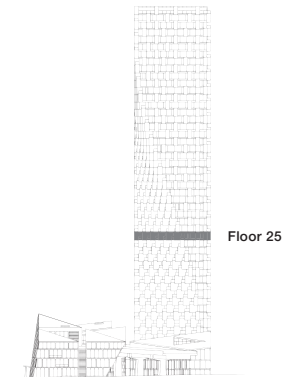

west bank

BIG

THERE ARE NO REPRESENTATIONS OR WARRANTIES HEREIN, MADE BY THE DEVELOPER, ITS AGENTS OR EMPLOYEES, OR ANY OTHER PERSON ON BEHALF OF THE DEVELOPER, OTHER THAN THOSE CONTAINED IN A CONTRACT OF PURCHASE AND SALE BETWEEN A PURCHASER AND THE DEVELOPER AND IN THE DISCLOSURE STATEMENT FOR THE DEVELOPMENT TO THE EXTENT MANDATED BY LAW. IN PARTICULAR, THE PURCHASER ACKNOWLEDGES AND AGREES THAT THE MATERIALS, SPECIFICATIONS, DETAILS, DIMENSIONS, LAYOUT AND FLOORPLANS SET OUT HEREIN OR OTHERWISE VIEWED BY THE PURCHASER ARE APPROXIMATE AND SUBJECT TO CHANGE WITHOUT NOTICE.

VANCOUVER HOUSE

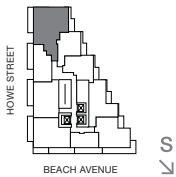

ARCHITECT SERIES 2508

TWO BEDROOM & FAMILY ROOM

TOTAL LIVING 1387 SQ FT

Indoor Living 1175 sq ft

Outdoor Living 212 sq ft

This palatial corner home offers a private oasis in the sky. Defined by two generous terraces with eastern and western exposures, this home also includes a dedicated family room off the kitchen. Enjoy views of English Bay from the open living and dining area, and gaze out at False Creek from the two bedrooms that share an eastern balcony.

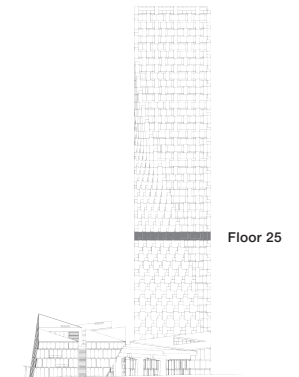

west bank

BIG

THERE ARE NO REPRESENTATIONS OR WARRANTIES HEREIN, MADE BY THE DEVELOPER, ITS AGENTS OR EMPLOYEES, OR ANY OTHER PERSON ON BEHALF OF THE DEVELOPER, OTHER THAN THOSE CONTAINED IN A CONTRACT OF PURCHASE AND SALE BETWEEN A PURCHASER AND THE DEVELOPER AND IN THE DISCLOSURE STATEMENT FOR THE DEVELOPMENT TO THE EXTENT MANDATED BY LAW. IN PARTICULAR, THE PURCHASER ACKNOWLEDGES AND AGREES THAT THE MATERIALS, SPECIFICATIONS, DETAILS, DIMENSIONS, LAYOUT AND FLOORPLANS SET OUT HEREIN OR OTHERWISE VIEWED BY THE PURCHASER ARE APPROXIMATE AND SUBJECT TO CHANGE WITHOUT NOTICE.

VANCOUVER HOUSE

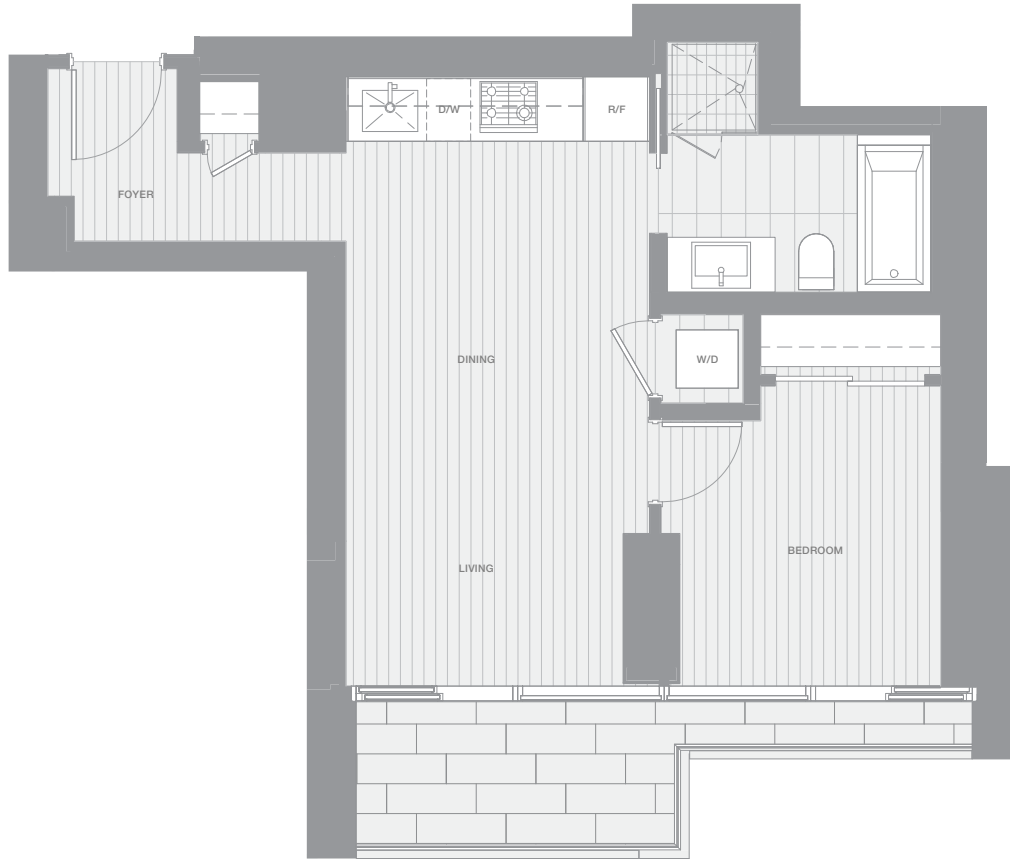

ARCHITECT SERIES 2509

ONE BEDROOM

TOTAL LIVING 611 SQ FT

Indoor Living 531 sq ft

Outdoor Living 80 sq ft

This lovely home features a gallery foyer perfect for displaying an art collection. The open-concept living, dining, and kitchen area offers views of False Creek and David Lam Park to the east. The same vista is shared by the bedroom, with a charming step-out balcony.

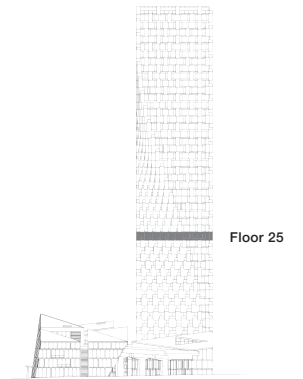

west bank

BIG

THERE ARE NO REPRESENTATIONS OR WARRANTIES HEREIN, MADE BY THE DEVELOPER, ITS AGENTS OR EMPLOYEES, OR ANY OTHER PERSON ON BEHALF OF THE DEVELOPER, OTHER THAN THOSE CONTAINED IN A CONTRACT OF PURCHASE AND SALE BETWEEN A PURCHASER AND THE DEVELOPER AND IN THE DISCLOSURE STATEMENT FOR THE DEVELOPMENT TO THE EXTENT MANDATED BY LAW. IN PARTICULAR, THE PURCHASER ACKNOWLEDGES AND AGREES THAT THE MATERIALS, SPECIFICATIONS, DETAILS, DIMENSIONS, LAYOUT AND FLOORPLANS SET OUT HEREIN OR OTHERWISE VIEWED BY THE PURCHASER ARE APPROXIMATE AND SUBJECT TO CHANGE WITHOUT NOTICE.

VANCOUVER HOUSE



ARCHITECT SERIES 2510

ONE BEDROOM

TOTAL LIVING 623 SQ FT

Indoor Living 549 sq ft

Outdoor Living 74 sq ft

This home offers an open-concept living and dining area with an east-facing Juliet balcony, perfect for a morning coffee, as well as a bedroom with an expansive terrace. Both spaces enjoy enviable views of False Creek and David Lam Park.

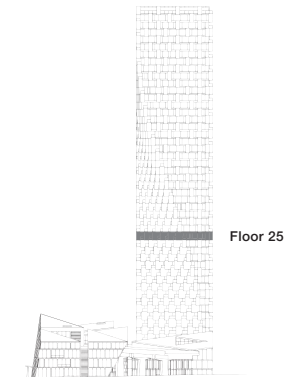

west bank

BIG

THERE ARE NO REPRESENTATIONS OR WARRANTIES HEREIN, MADE BY THE DEVELOPER, ITS AGENTS OR EMPLOYEES, OR ANY OTHER PERSON ON BEHALF OF THE DEVELOPER, OTHER THAN THOSE CONTAINED IN A CONTRACT OF PURCHASE AND SALE BETWEEN A PURCHASER AND THE DEVELOPER AND IN THE DISCLOSURE STATEMENT FOR THE DEVELOPMENT TO THE EXTENT MANDATED BY LAW. IN PARTICULAR, THE PURCHASER ACKNOWLEDGES AND AGREES THAT THE MATERIALS, SPECIFICATIONS, DETAILS, DIMENSIONS, LAYOUT AND FLOORPLANS SET OUT HEREIN OR OTHERWISE VIEWED BY THE PURCHASER ARE APPROXIMATE AND SUBJECT TO CHANGE WITHOUT NOTICE.

VANCOUVER HOUSE



ARCHITECT SERIES 2601

ONE BEDROOM

TOTAL LIVING 651 SF

Indoor Living 583 sf

Outdoor Living 68 sf

This lovely east-facing home features views of False Creek and David Lam Park. An open-concept living, dining, and kitchen area extends onto a generous copper-clad balcony, while the bedroom shares the scenic view from a charming Juliet balcony.

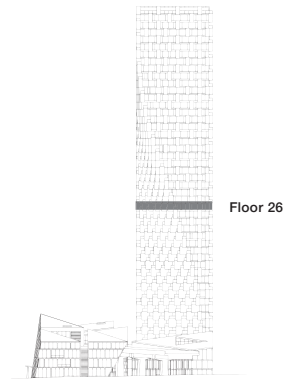

west bank

BIG

THERE ARE NO REPRESENTATIONS OR WARRANTIES HEREIN, MADE BY THE DEVELOPER, ITS AGENTS OR EMPLOYEES, OR ANY OTHER PERSON ON BEHALF OF THE DEVELOPER, OTHER THAN THOSE CONTAINED IN A CONTRACT OF PURCHASE AND SALE BETWEEN A PURCHASER AND THE DEVELOPER AND IN THE DISCLOSURE STATEMENT FOR THE DEVELOPMENT TO THE EXTENT MANDATED BY LAW. IN PARTICULAR, THE PURCHASER ACKNOWLEDGES AND AGREES THAT THE MATERIALS, SPECIFICATIONS, DETAILS, DIMENSIONS, LAYOUT AND FLOORPLANS SET OUT HEREIN OR OTHERWISE VIEWED BY THE PURCHASER ARE APPROXIMATE AND SUBJECT TO CHANGE WITHOUT NOTICE.

VANCOUVER HOUSE



ARCHITECT SERIES 2602

TWO BEDROOM & ATELIER

TOTAL LIVING 1149 SF

Indoor Living 803 sf

Outdoor Living 346 sf

This magnificent corner home elevates indoor and outdoor living to a whole new level. Defined by a wrap-around, south-facing terrace and an additional balcony, this light-filled home enjoys views of both False Creek and Granville Island. An open-concept living, dining, and kitchen area with adjacent atelier enjoys both exposures.

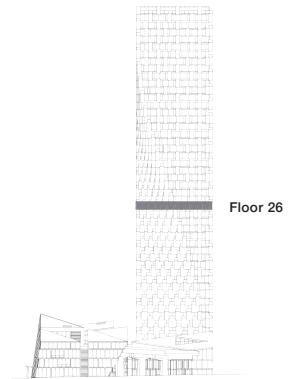

west bank

BIG

THERE ARE NO REPRESENTATIONS OR WARRANTIES HEREIN, MADE BY THE DEVELOPER, ITS AGENTS OR EMPLOYEES, OR ANY OTHER PERSON ON BEHALF OF THE DEVELOPER, OTHER THAN THOSE CONTAINED IN A CONTRACT OF PURCHASE AND SALE BETWEEN A PURCHASER AND THE DEVELOPER AND IN THE DISCLOSURE STATEMENT FOR THE DEVELOPMENT TO THE EXTENT MANDATED BY LAW. IN PARTICULAR, THE PURCHASER ACKNOWLEDGES AND AGREES THAT THE MATERIALS, SPECIFICATIONS, DETAILS, DIMENSIONS, LAYOUT AND FLOORPLANS SET OUT HEREIN OR OTHERWISE VIEWED BY THE PURCHASER ARE APPROXIMATE AND SUBJECT TO CHANGE WITHOUT NOTICE.

VANCOUVER HOUSE



ARCHITECT SERIES 2603

ONE BEDROOM

TOTAL LIVING 684 SF

Indoor Living 513 sf

Outdoor Living 171 sf

This lovely home features a sunny southern terrace that spans its entire length. From the moment of arrival in the foyer, the eye is drawn toward views of Granville Island and its colourful marinas. An open-concept living, dining, and kitchen area shares the delightful vista with the bedroom, both spaces embraced by the generous copper-clad balcony.

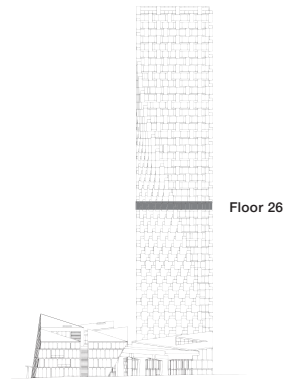

west bank

BIG

THERE ARE NO REPRESENTATIONS OR WARRANTIES HEREIN, MADE BY THE DEVELOPER, ITS AGENTS OR EMPLOYEES, OR ANY OTHER PERSON ON BEHALF OF THE DEVELOPER, OTHER THAN THOSE CONTAINED IN A CONTRACT OF PURCHASE AND SALE BETWEEN A PURCHASER AND THE DEVELOPER AND IN THE DISCLOSURE STATEMENT FOR THE DEVELOPMENT TO THE EXTENT MANDATED BY LAW. IN PARTICULAR, THE PURCHASER ACKNOWLEDGES AND AGREES THAT THE MATERIALS, SPECIFICATIONS, DETAILS, DIMENSIONS, LAYOUT AND FLOORPLANS SET OUT HEREIN OR OTHERWISE VIEWED BY THE PURCHASER ARE APPROXIMATE AND SUBJECT TO CHANGE WITHOUT NOTICE.

VANCOUVER HOUSE



ARCHITECT SERIES 2605

TWO BEDROOM

TOTAL LIVING 1188 SF

Indoor Living 852 sf

Outdoor Living 336 sf

This spectacular corner home features two terraces with southern and western exposures. The luxurious master bedroom and ensuite, complete with soaker tub and walk-in shower, opens onto the balcony with views of Granville Island and its marinas. The open-concept living and dining area also enjoys views of English Bay. A private balcony off the second bedroom lends an air of elevated serenity.

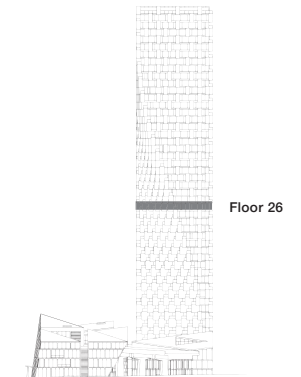

west bank

BIG

THERE ARE NO REPRESENTATIONS OR WARRANTIES HEREIN, MADE BY THE DEVELOPER, ITS AGENTS OR EMPLOYEES, OR ANY OTHER PERSON ON BEHALF OF THE DEVELOPER, OTHER THAN THOSE CONTAINED IN A CONTRACT OF PURCHASE AND SALE BETWEEN A PURCHASER AND THE DEVELOPER AND IN THE DISCLOSURE STATEMENT FOR THE DEVELOPMENT TO THE EXTENT MANDATED BY LAW. IN PARTICULAR, THE PURCHASER ACKNOWLEDGES AND AGREES THAT THE MATERIALS, SPECIFICATIONS, DETAILS, DIMENSIONS, LAYOUT AND FLOORPLANS SET OUT HEREIN OR OTHERWISE VIEWED BY THE PURCHASER ARE APPROXIMATE AND SUBJECT TO CHANGE WITHOUT NOTICE.

VANCOUVER HOUSE



ARCHITECT SERIES 2606

ONE BEDROOM

TOTAL LIVING 596 SF

Indoor Living 533 sf

Outdoor Living 63 sf

This charming home is oriented westwards to views of English Bay. The same stunning vista is enjoyed by the open living, dining, and kitchen area that opens onto a generous terrace, the perfect spot to admire the sunset.

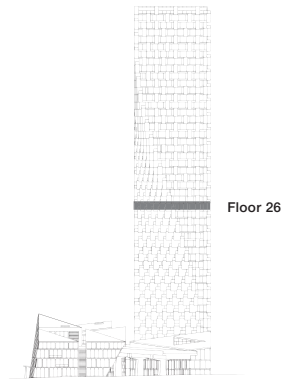

west bank

BIG

THERE ARE NO REPRESENTATIONS OR WARRANTIES HEREIN, MADE BY THE DEVELOPER, ITS AGENTS OR EMPLOYEES, OR ANY OTHER PERSON ON BEHALF OF THE DEVELOPER, OTHER THAN THOSE CONTAINED IN A CONTRACT OF PURCHASE AND SALE BETWEEN A PURCHASER AND THE DEVELOPER AND IN THE DISCLOSURE STATEMENT FOR THE DEVELOPMENT TO THE EXTENT MANDATED BY LAW. IN PARTICULAR, THE PURCHASER ACKNOWLEDGES AND AGREES THAT THE MATERIALS, SPECIFICATIONS, DETAILS, DIMENSIONS, LAYOUT AND FLOORPLANS SET OUT HEREIN OR OTHERWISE VIEWED BY THE PURCHASER ARE APPROXIMATE AND SUBJECT TO CHANGE WITHOUT NOTICE.

VANCOUVER HOUSE



ARCHITECT SERIES 2607

ONE BEDROOM

TOTAL LIVING 669 SF

Indoor Living 543 sf

Outdoor Living 126 sf

This delightful home is oriented west towards English Bay. A generous copper-clad balcony offers idyllic views of the sun setting over the water from the living and dining area as well as the bedroom.

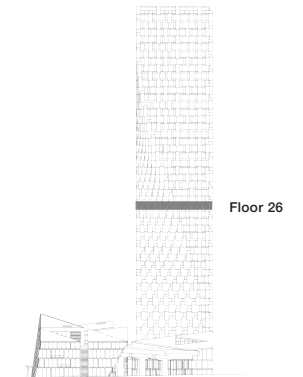

west bank

BIG

THERE ARE NO REPRESENTATIONS OR WARRANTIES HEREIN, MADE BY THE DEVELOPER, ITS AGENTS OR EMPLOYEES, OR ANY OTHER PERSON ON BEHALF OF THE DEVELOPER, OTHER THAN THOSE CONTAINED IN A CONTRACT OF PURCHASE AND SALE BETWEEN A PURCHASER AND THE DEVELOPER AND IN THE DISCLOSURE STATEMENT FOR THE DEVELOPMENT TO THE EXTENT MANDATED BY LAW. IN PARTICULAR, THE PURCHASER ACKNOWLEDGES AND AGREES THAT THE MATERIALS, SPECIFICATIONS, DETAILS, DIMENSIONS, LAYOUT AND FLOORPLANS SET OUT HEREIN OR OTHERWISE VIEWED BY THE PURCHASER ARE APPROXIMATE AND SUBJECT TO CHANGE WITHOUT NOTICE.

VANCOUVER HOUSE



ARCHITECT SERIES 2608

TWO BEDROOM

TOTAL LIVING 984 SF

Indoor Living 858 sf

Outdoor Living 126 sf

This gorgeous corner home features a gallery foyer, the ideal place to display an art collection. The open-concept living, dining, and kitchen area showcases panoramic views of English Bay. A large west-facing terrace is the perfect spot for sunset entertaining, while the master bedroom, complete with walk in closet and luxurious ensuite, creates a tranquil enclave.

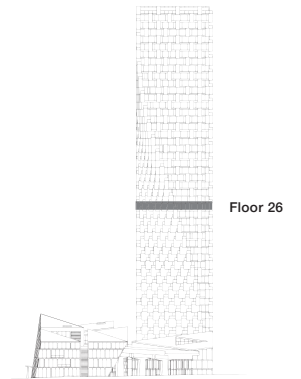

west bank

BIG

THERE ARE NO REPRESENTATIONS OR WARRANTIES HEREIN, MADE BY THE DEVELOPER, ITS AGENTS OR EMPLOYEES, OR ANY OTHER PERSON ON BEHALF OF THE DEVELOPER, OTHER THAN THOSE CONTAINED IN A CONTRACT OF PURCHASE AND SALE BETWEEN A PURCHASER AND THE DEVELOPER AND IN THE DISCLOSURE STATEMENT FOR THE DEVELOPMENT TO THE EXTENT MANDATED BY LAW. IN PARTICULAR, THE PURCHASER ACKNOWLEDGES AND AGREES THAT THE MATERIALS, SPECIFICATIONS, DETAILS, DIMENSIONS, LAYOUT AND FLOORPLANS SET OUT HEREIN OR OTHERWISE VIEWED BY THE PURCHASER ARE APPROXIMATE AND SUBJECT TO CHANGE WITHOUT NOTICE.

VANCOUVER HOUSE



ARCHITECT SERIES 2609

TWO BEDROOM

TOTAL LIVING 900 SF

Indoor Living 756 sf

Outdoor Living 144 sf

This delightful home features generous copper-clad terraces ideal for watching the sun rise over the city. Both the open-concept living and dining area, as well as the bedrooms, share access to a large terrace with views of False Creek, while a private balcony off the second bedroom offers the same lovely vista.

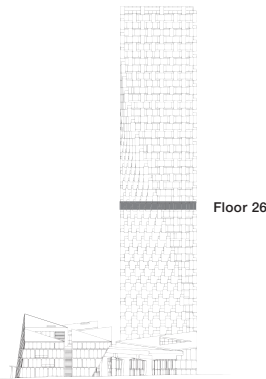

west bank

BIG

THERE ARE NO REPRESENTATIONS OR WARRANTIES HEREIN, MADE BY THE DEVELOPER, ITS AGENTS OR EMPLOYEES, OR ANY OTHER PERSON ON BEHALF OF THE DEVELOPER, OTHER THAN THOSE CONTAINED IN A CONTRACT OF PURCHASE AND SALE BETWEEN A PURCHASER AND THE DEVELOPER AND IN THE DISCLOSURE STATEMENT FOR THE DEVELOPMENT TO THE EXTENT MANDATED BY LAW. IN PARTICULAR, THE PURCHASER ACKNOWLEDGES AND AGREES THAT THE MATERIALS, SPECIFICATIONS, DETAILS, DIMENSIONS, LAYOUT AND FLOORPLANS SET OUT HEREIN OR OTHERWISE VIEWED BY THE PURCHASER ARE APPROXIMATE AND SUBJECT TO CHANGE WITHOUT NOTICE.

VANCOUVER HOUSE



ARCHITECT SERIES 2610

ONE BEDROOM

TOTAL LIVING 501 SF

Indoor Living 421 sf

Outdoor Living 80 sf

This light-filled pied-à-terre boasts a generously-sized terrace. Access to the copper-clad terrace with views of False Creek and David Lam Park are shared by the open living area and the bedroom.

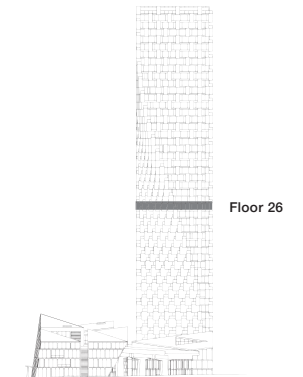

west bank

BIG

THERE ARE NO REPRESENTATIONS OR WARRANTIES HEREIN, MADE BY THE DEVELOPER, ITS AGENTS OR EMPLOYEES, OR ANY OTHER PERSON ON BEHALF OF THE DEVELOPER, OTHER THAN THOSE CONTAINED IN A CONTRACT OF PURCHASE AND SALE BETWEEN A PURCHASER AND THE DEVELOPER AND IN THE DISCLOSURE STATEMENT FOR THE DEVELOPMENT TO THE EXTENT MANDATED BY LAW. IN PARTICULAR, THE PURCHASER ACKNOWLEDGES AND AGREES THAT THE MATERIALS, SPECIFICATIONS, DETAILS, DIMENSIONS, LAYOUT AND FLOORPLANS SET OUT HEREIN OR OTHERWISE VIEWED BY THE PURCHASER ARE APPROXIMATE AND SUBJECT TO CHANGE WITHOUT NOTICE.

VANCOUVER HOUSE



ARCHITECT SERIES 2611

ONE BEDROOM FLEX

TOTAL LIVING 489 SF

Indoor Living 415 sf

Outdoor Living 74 sf

This charming pied-à-terre features a sweeping copper-clad balcony, delineated in Juliet style along its edge, with access shared by the dining area as well as the living and bedroom area. Space is amplified by a streamlined layout and a custom-designed Murphy bed by BIG.

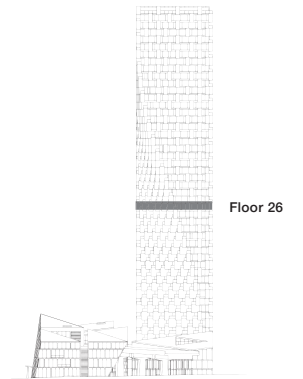

west bank

BIG

THERE ARE NO REPRESENTATIONS OR WARRANTIES HEREIN, MADE BY THE DEVELOPER, ITS AGENTS OR EMPLOYEES, OR ANY OTHER PERSON ON BEHALF OF THE DEVELOPER, OTHER THAN THOSE CONTAINED IN A CONTRACT OF PURCHASE AND SALE BETWEEN A PURCHASER AND THE DEVELOPER AND IN THE DISCLOSURE STATEMENT FOR THE DEVELOPMENT TO THE EXTENT MANDATED BY LAW. IN PARTICULAR, THE PURCHASER ACKNOWLEDGES AND AGREES THAT THE MATERIALS, SPECIFICATIONS, DETAILS, DIMENSIONS, LAYOUT AND FLOORPLANS SET OUT HEREIN OR OTHERWISE VIEWED BY THE PURCHASER ARE APPROXIMATE AND SUBJECT TO CHANGE WITHOUT NOTICE.

VANCOUVER HOUSE



ARCHITECT SERIES 2701

ONE BEDROOM

TOTAL LIVING 686 SQ FT

Indoor Living 612 sq ft

Outdoor Living 74 sq ft

This unique home offers a gallery foyer perfect for displaying an art collection. The open-concept living, dining, and kitchen area opens onto a copper-clad balcony with views of False Creek and David Lam Park. The adjacent bedroom enjoys the same east-facing vista from a charming Juliet balcony.

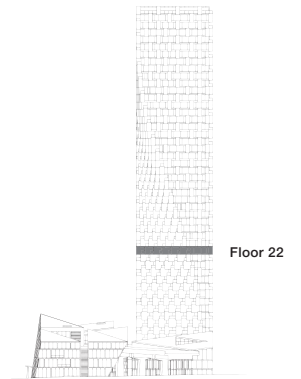

west bank

BIG

THERE ARE NO REPRESENTATIONS OR WARRANTIES HEREIN, MADE BY THE DEVELOPER, ITS AGENTS OR EMPLOYEES, OR ANY OTHER PERSON ON BEHALF OF THE DEVELOPER, OTHER THAN THOSE CONTAINED IN A CONTRACT OF PURCHASE AND SALE BETWEEN A PURCHASER AND THE DEVELOPER AND IN THE DISCLOSURE STATEMENT FOR THE DEVELOPMENT TO THE EXTENT MANDATED BY LAW. IN PARTICULAR, THE PURCHASER ACKNOWLEDGES AND AGREES THAT THE MATERIALS, SPECIFICATIONS, DETAILS, DIMENSIONS, LAYOUT AND FLOORPLANS SET OUT HEREIN OR OTHERWISE VIEWED BY THE PURCHASER ARE APPROXIMATE AND SUBJECT TO CHANGE WITHOUT NOTICE.

VANCOUVER HOUSE

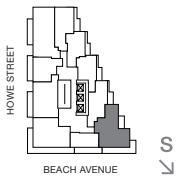

ARCHITECT SERIES 2702

TWO BEDROOM

TOTAL LIVING 1179 SQ FT

Indoor Living 883 sq ft

Outdoor Living 296 sq ft

This deluxe corner home takes indoor and outdoor living to the next level. Defined by a wrap-around southern terrace and an eastern balcony that comprise over a quarter of total living space, this home offers views of both Granville Island and False Creek. The master bedroom is designed as a tranquil retreat with its own east-facing balcony and luxurious ensuite, complete with soaker tub and walk-in shower.

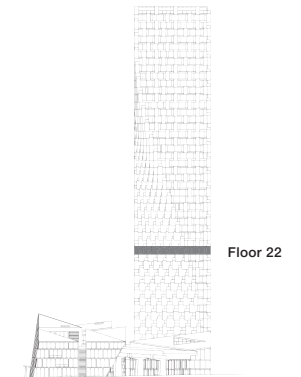

west bank

BIG

THERE ARE NO REPRESENTATIONS OR WARRANTIES HEREIN, MADE BY THE DEVELOPER, ITS AGENTS OR EMPLOYEES, OR ANY OTHER PERSON ON BEHALF OF THE DEVELOPER, OTHER THAN THOSE CONTAINED IN A CONTRACT OF PURCHASE AND SALE BETWEEN A PURCHASER AND THE DEVELOPER AND IN THE DISCLOSURE STATEMENT FOR THE DEVELOPMENT TO THE EXTENT MANDATED BY LAW. IN PARTICULAR, THE PURCHASER ACKNOWLEDGES AND AGREES THAT THE MATERIALS, SPECIFICATIONS, DETAILS, DIMENSIONS, LAYOUT AND FLOORPLANS SET OUT HEREIN OR OTHERWISE VIEWED BY THE PURCHASER ARE APPROXIMATE AND SUBJECT TO CHANGE WITHOUT NOTICE.

VANCOUVER HOUSE

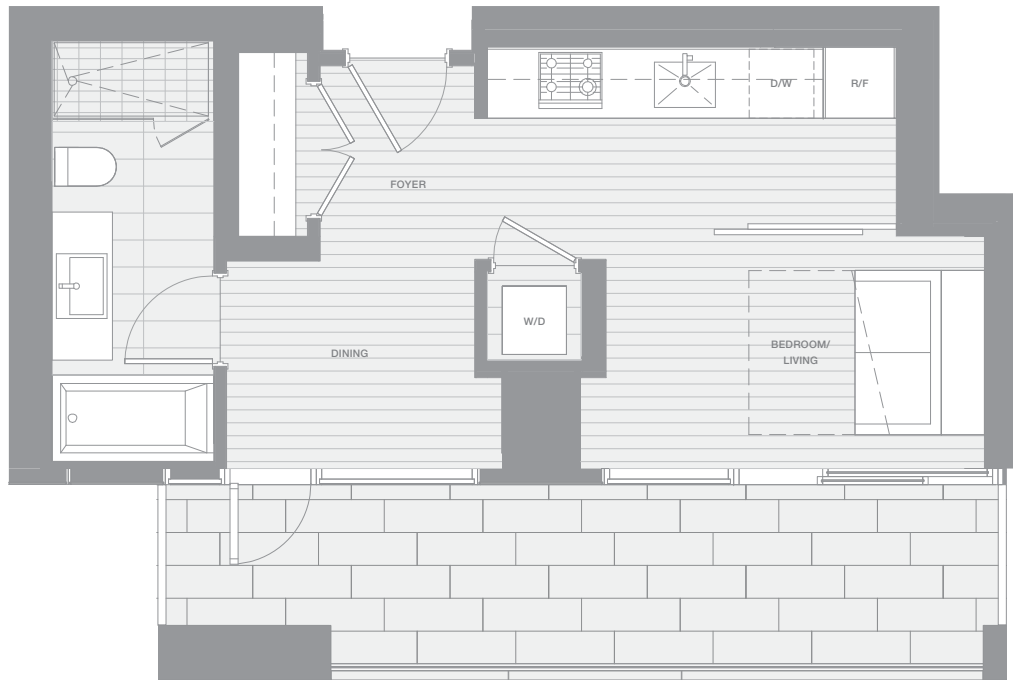

ARCHITECT SERIES 2703

ONE BEDROOM FLEX

TOTAL LIVING 540 SQ FT

Indoor Living 388 sq ft

Outdoor Living 152 sq ft

This urban residence blends indoor and outdoor living by combining an open-concept bedroom and living area and the adjoining dining area with a generous balcony. Space is accentuated by a streamlined layout and a Murphy bed custom-designed by BIG.

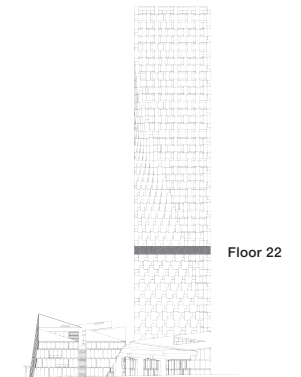

west bank

BIG

THERE ARE NO REPRESENTATIONS OR WARRANTIES HEREIN, MADE BY THE DEVELOPER, ITS AGENTS OR EMPLOYEES, OR ANY OTHER PERSON ON BEHALF OF THE DEVELOPER, OTHER THAN THOSE CONTAINED IN A CONTRACT OF PURCHASE AND SALE BETWEEN A PURCHASER AND THE DEVELOPER AND IN THE DISCLOSURE STATEMENT FOR THE DEVELOPMENT TO THE EXTENT MANDATED BY LAW. IN PARTICULAR, THE PURCHASER ACKNOWLEDGES AND AGREES THAT THE MATERIALS, SPECIFICATIONS, DETAILS, DIMENSIONS, LAYOUT AND FLOORPLANS SET OUT HEREIN OR OTHERWISE VIEWED BY THE PURCHASER ARE APPROXIMATE AND SUBJECT TO CHANGE WITHOUT NOTICE.

VANCOUVER HOUSE



ARCHITECT SERIES 2705

TWO BEDROOM

TOTAL LIVING 1204 SQ FT

Indoor Living 852 sq ft

Outdoor Living 352 sq ft

Defined by a generous wrap-around balcony with southwestern exposure that comprises more than a quarter of total living space, this handsome corner home seamlessly blends indoor and outdoor aesthetics. The master suite is designed as a secluded retreat with ensuite featuring a soaker tub and walk-in shower.

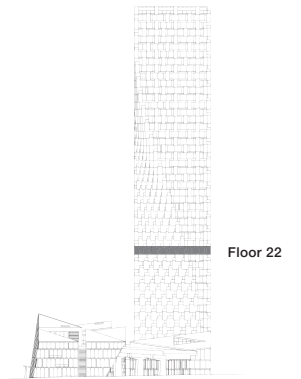

west bank

BIG

THERE ARE NO REPRESENTATIONS OR WARRANTIES HEREIN, MADE BY THE DEVELOPER, ITS AGENTS OR EMPLOYEES, OR ANY OTHER PERSON ON BEHALF OF THE DEVELOPER, OTHER THAN THOSE CONTAINED IN A CONTRACT OF PURCHASE AND SALE BETWEEN A PURCHASER AND THE DEVELOPER AND IN THE DISCLOSURE STATEMENT FOR THE DEVELOPMENT TO THE EXTENT MANDATED BY LAW. IN PARTICULAR, THE PURCHASER ACKNOWLEDGES AND AGREES THAT THE MATERIALS, SPECIFICATIONS, DETAILS, DIMENSIONS, LAYOUT AND FLOORPLANS SET OUT HEREIN OR OTHERWISE VIEWED BY THE PURCHASER ARE APPROXIMATE AND SUBJECT TO CHANGE WITHOUT NOTICE.

VANCOUVER HOUSE

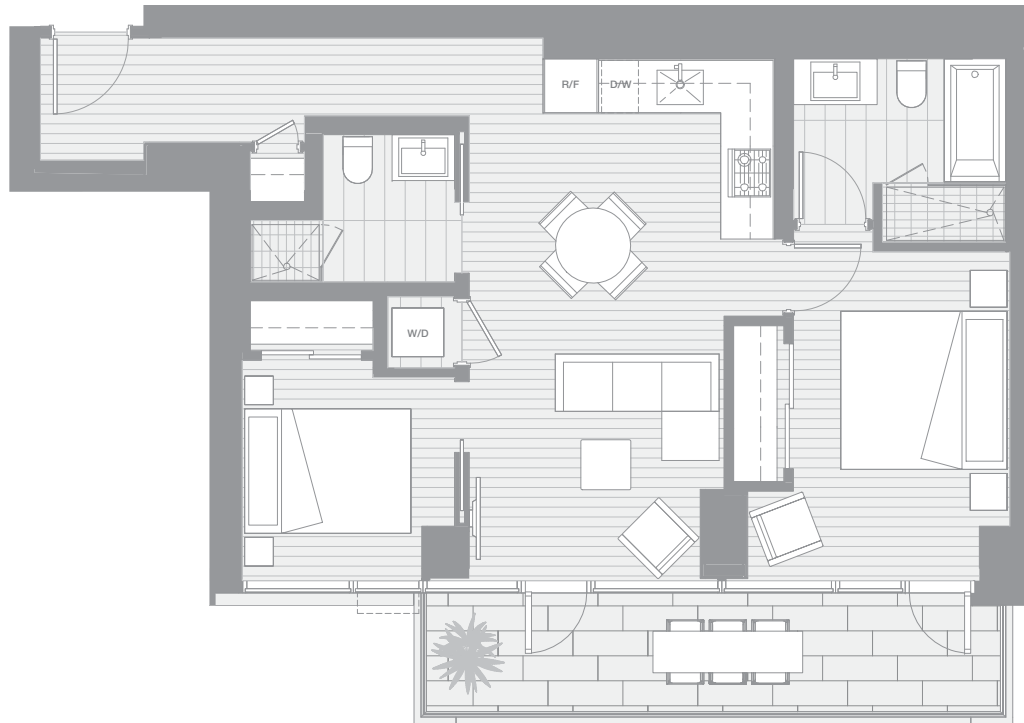

ARCHITECT SERIES 2706

TWO BEDROOM

TOTAL LIVING 936 SQ FT

Indoor Living 810 sq ft

Outdoor Living 126 sq ft

This thoughtfully-designed urban home boasts a generous gallery foyer perfect for displaying an art collection. It also features gorgeous views of English Bay from the expansive west-facing terrace, accessible from the open living area and master bedroom.

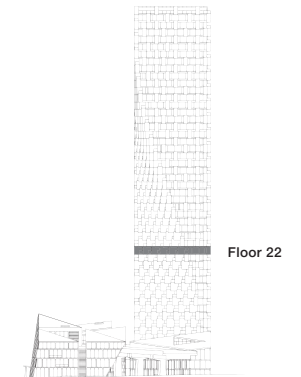

west bank

BIG

THERE ARE NO REPRESENTATIONS OR WARRANTIES HEREIN, MADE BY THE DEVELOPER, ITS AGENTS OR EMPLOYEES, OR ANY OTHER PERSON ON BEHALF OF THE DEVELOPER, OTHER THAN THOSE CONTAINED IN A CONTRACT OF PURCHASE AND SALE BETWEEN A PURCHASER AND THE DEVELOPER AND IN THE DISCLOSURE STATEMENT FOR THE DEVELOPMENT TO THE EXTENT MANDATED BY LAW. IN PARTICULAR, THE PURCHASER ACKNOWLEDGES AND AGREES THAT THE MATERIALS, SPECIFICATIONS, DETAILS, DIMENSIONS, LAYOUT AND FLOORPLANS SET OUT HEREIN OR OTHERWISE VIEWED BY THE PURCHASER ARE APPROXIMATE AND SUBJECT TO CHANGE WITHOUT NOTICE.

VANCOUVER HOUSE



ARCHITECT SERIES 2707

ONE BEDROOM

TOTAL LIVING 628 SQ FT

Indoor Living 502 sq ft

Outdoor Living 126 sq ft

This lovely home is ideal for entertaining. A generous open-concept kitchen, living, and dining area opens to an expansive terrace overlooking English Bay, perfect for social gatherings and sunset gazing.

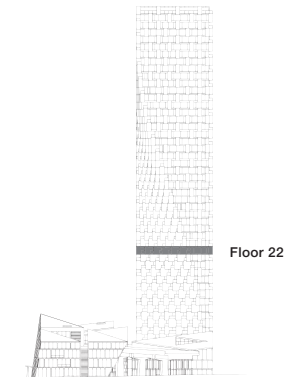

west bank

BIG

THERE ARE NO REPRESENTATIONS OR WARRANTIES HEREIN, MADE BY THE DEVELOPER, ITS AGENTS OR EMPLOYEES, OR ANY OTHER PERSON ON BEHALF OF THE DEVELOPER, OTHER THAN THOSE CONTAINED IN A CONTRACT OF PURCHASE AND SALE BETWEEN A PURCHASER AND THE DEVELOPER AND IN THE DISCLOSURE STATEMENT FOR THE DEVELOPMENT TO THE EXTENT MANDATED BY LAW. IN PARTICULAR, THE PURCHASER ACKNOWLEDGES AND AGREES THAT THE MATERIALS, SPECIFICATIONS, DETAILS, DIMENSIONS, LAYOUT AND FLOORPLANS SET OUT HEREIN OR OTHERWISE VIEWED BY THE PURCHASER ARE APPROXIMATE AND SUBJECT TO CHANGE WITHOUT NOTICE.

VANCOUVER HOUSE



ARCHITECT SERIES 2708

TWO BEDROOM

TOTAL LIVING 1097 SQ FT

Indoor Living 971 sq ft

Outdoor Living 126 sq ft

This stunning corner home features open living areas and an expansive terrace. Return to your palace in the sky after a long day and savour the gorgeous west-facing views of English Bay from the copper-clad terrace. Separate bedroom wings assure privacy in this intelligently-designed home.

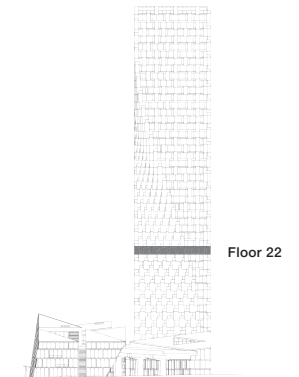

west bank

BIG

THERE ARE NO REPRESENTATIONS OR WARRANTIES HEREIN, MADE BY THE DEVELOPER, ITS AGENTS OR EMPLOYEES, OR ANY OTHER PERSON ON BEHALF OF THE DEVELOPER, OTHER THAN THOSE CONTAINED IN A CONTRACT OF PURCHASE AND SALE BETWEEN A PURCHASER AND THE DEVELOPER AND IN THE DISCLOSURE STATEMENT FOR THE DEVELOPMENT TO THE EXTENT MANDATED BY LAW. IN PARTICULAR, THE PURCHASER ACKNOWLEDGES AND AGREES THAT THE MATERIALS, SPECIFICATIONS, DETAILS, DIMENSIONS, LAYOUT AND FLOORPLANS SET OUT HEREIN OR OTHERWISE VIEWED BY THE PURCHASER ARE APPROXIMATE AND SUBJECT TO CHANGE WITHOUT NOTICE.

VANCOUVER HOUSE



ARCHITECT SERIES 2709

ONE BEDROOM

TOTAL LIVING 682 SQ FT

Indoor Living 590 sq ft

Outdoor Living 92 sq ft

The entrance of this home features a gallery foyer perfect for displaying your art collection. The open-concept living and dining area looks east towards False Creek and David Lam Park. Step onto the generous terrace from the bedroom or living area to watch the sun rise over the city.

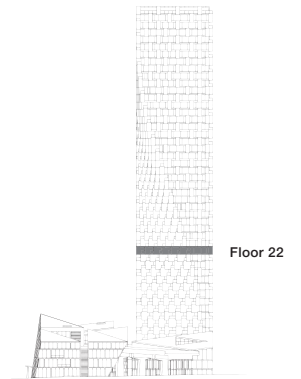

west bank

BIG

THERE ARE NO REPRESENTATIONS OR WARRANTIES HEREIN, MADE BY THE DEVELOPER, ITS AGENTS OR EMPLOYEES, OR ANY OTHER PERSON ON BEHALF OF THE DEVELOPER, OTHER THAN THOSE CONTAINED IN A CONTRACT OF PURCHASE AND SALE BETWEEN A PURCHASER AND THE DEVELOPER AND IN THE DISCLOSURE STATEMENT FOR THE DEVELOPMENT TO THE EXTENT MANDATED BY LAW. IN PARTICULAR, THE PURCHASER ACKNOWLEDGES AND AGREES THAT THE MATERIALS, SPECIFICATIONS, DETAILS, DIMENSIONS, LAYOUT AND FLOORPLANS SET OUT HEREIN OR OTHERWISE VIEWED BY THE PURCHASER ARE APPROXIMATE AND SUBJECT TO CHANGE WITHOUT NOTICE.

VANCOUVER HOUSE



ARCHITECT SERIES 2710

ONE BEDROOM

TOTAL LIVING 560 SQ FT

Indoor Living 475 sq ft

Outdoor Living 85 sq ft

This charming pied-à-terre offers views of False Creek and David Lam Park from a generous copper-clad terrace accessible from the open-concept living and dining area. The bedroom boasts equally lovely views with private access to the terrace.

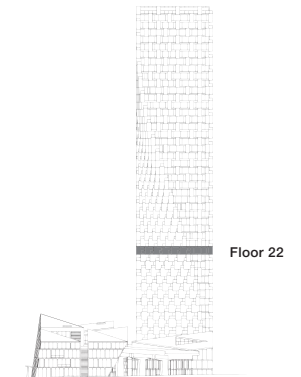

west bank

BIG

THERE ARE NO REPRESENTATIONS OR WARRANTIES HEREIN, MADE BY THE DEVELOPER, ITS AGENTS OR EMPLOYEES, OR ANY OTHER PERSON ON BEHALF OF THE DEVELOPER, OTHER THAN THOSE CONTAINED IN A CONTRACT OF PURCHASE AND SALE BETWEEN A PURCHASER AND THE DEVELOPER AND IN THE DISCLOSURE STATEMENT FOR THE DEVELOPMENT TO THE EXTENT MANDATED BY LAW. IN PARTICULAR, THE PURCHASER ACKNOWLEDGES AND AGREES THAT THE MATERIALS, SPECIFICATIONS, DETAILS, DIMENSIONS, LAYOUT AND FLOORPLANS SET OUT HEREIN OR OTHERWISE VIEWED BY THE PURCHASER ARE APPROXIMATE AND SUBJECT TO CHANGE WITHOUT NOTICE.

VANCOUVER HOUSE

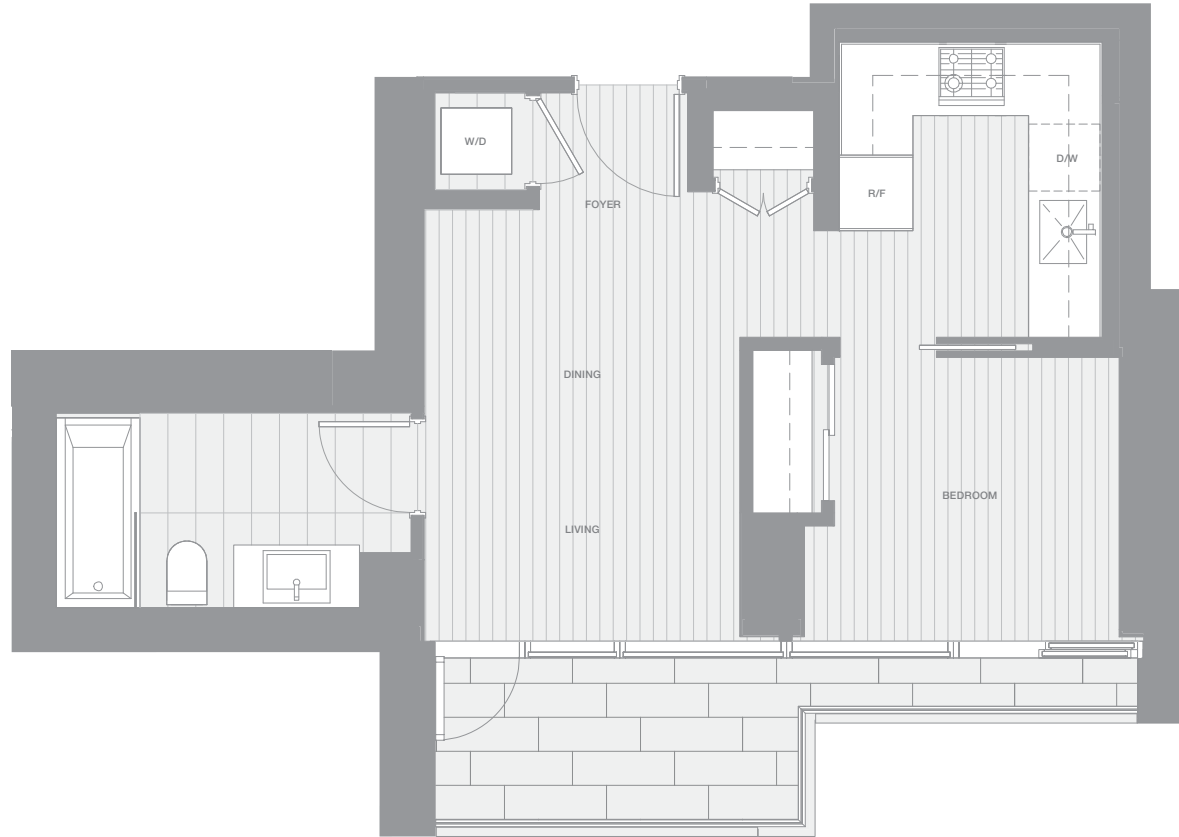

ARCHITECT SERIES 2711

ONE BEDROOM

TOTAL LIVING 562 SQ FT

Indoor Living 482 sq ft

Outdoor Living 80 sq ft

This urban abode offers views of False Creek and David Lam Park from a sweeping copper-clad terrace accessed from the open-concept living and dining area. The bedroom enjoys equally gorgeous vistas with private access to the terrace.

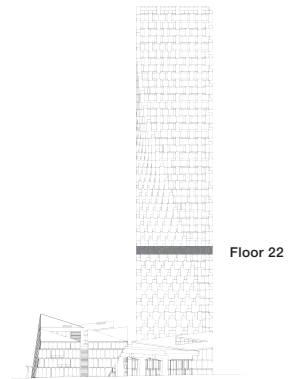

west bank

BIG

THERE ARE NO REPRESENTATIONS OR WARRANTIES HEREIN, MADE BY THE DEVELOPER, ITS AGENTS OR EMPLOYEES, OR ANY OTHER PERSON ON BEHALF OF THE DEVELOPER, OTHER THAN THOSE CONTAINED IN A CONTRACT OF PURCHASE AND SALE BETWEEN A PURCHASER AND THE DEVELOPER AND IN THE DISCLOSURE STATEMENT FOR THE DEVELOPMENT TO THE EXTENT MANDATED BY LAW. IN PARTICULAR, THE PURCHASER ACKNOWLEDGES AND AGREES THAT THE MATERIALS, SPECIFICATIONS, DETAILS, DIMENSIONS, LAYOUT AND FLOORPLANS SET OUT HEREIN OR OTHERWISE VIEWED BY THE PURCHASER ARE APPROXIMATE AND SUBJECT TO CHANGE WITHOUT NOTICE.

VANCOUVER HOUSE

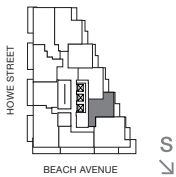

ARCHITECT SERIES 2801

ONE BEDROOM

TOTAL LIVING 688 SQ FT

Indoor Living 614 sq ft

Outdoor Living 74 sq ft

This charming home features an open living, dining, and kitchen area with views of False Creek and David Lam Park. The generous copper-clad terrace extends the living space, while the bedroom offers private terrace access with enviable views.

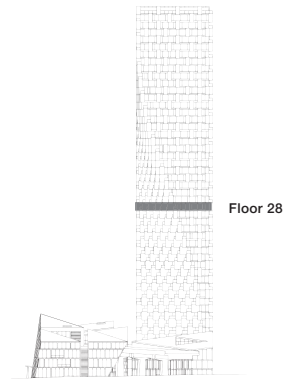

west bank

BIG

THERE ARE NO REPRESENTATIONS OR WARRANTIES HEREIN, MADE BY THE DEVELOPER, ITS AGENTS OR EMPLOYEES, OR ANY OTHER PERSON ON BEHALF OF THE DEVELOPER, OTHER THAN THOSE CONTAINED IN A CONTRACT OF PURCHASE AND SALE BETWEEN A PURCHASER AND THE DEVELOPER AND IN THE DISCLOSURE STATEMENT FOR THE DEVELOPMENT TO THE EXTENT MANDATED BY LAW. IN PARTICULAR, THE PURCHASER ACKNOWLEDGES AND AGREES THAT THE MATERIALS, SPECIFICATIONS, DETAILS, DIMENSIONS, LAYOUT AND FLOORPLANS SET OUT HEREIN OR OTHERWISE VIEWED BY THE PURCHASER ARE APPROXIMATE AND SUBJECT TO CHANGE WITHOUT NOTICE.

VANCOUVER HOUSE

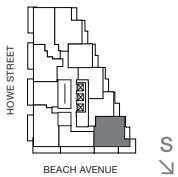

ARCHITECT SERIES 2802

TWO BEDROOM & ATELIER

TOTAL LIVING 1155 SQ FT

Indoor Living 823 sq ft

Outdoor Living 332 sq ft

This stunning corner home is defined by a wrap-around southern terrace as well as a copper-clad balcony that comprise more than a quarter of its total living space. Enjoy views of False Creek and Granville Island from the living and dining area, or take in the sunrise over and David Lam Park from the terrace adjoining the master bedroom.

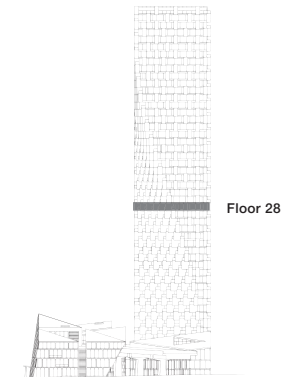

west bank

BIG

THERE ARE NO REPRESENTATIONS OR WARRANTIES HEREIN, MADE BY THE DEVELOPER, ITS AGENTS OR EMPLOYEES, OR ANY OTHER PERSON ON BEHALF OF THE DEVELOPER, OTHER THAN THOSE CONTAINED IN A CONTRACT OF PURCHASE AND SALE BETWEEN A PURCHASER AND THE DEVELOPER AND IN THE DISCLOSURE STATEMENT FOR THE DEVELOPMENT TO THE EXTENT MANDATED BY LAW. IN PARTICULAR, THE PURCHASER ACKNOWLEDGES AND AGREES THAT THE MATERIALS, SPECIFICATIONS, DETAILS, DIMENSIONS, LAYOUT AND FLOORPLANS SET OUT HEREIN OR OTHERWISE VIEWED BY THE PURCHASER ARE APPROXIMATE AND SUBJECT TO CHANGE WITHOUT NOTICE.

VANCOUVER HOUSE



ARCHITECT SERIES 2803

ONE BEDROOM

TOTAL LIVING 698 SQ FT

Indoor Living 512 sq ft

Outdoor Living 186 sq ft

This sunny abode features a southern terrace that spans the length of the home. The generous open-concept living, dining, and kitchen area looks onto views of Granville Island and its marinas, while the bedroom shares equally lovely vistas.

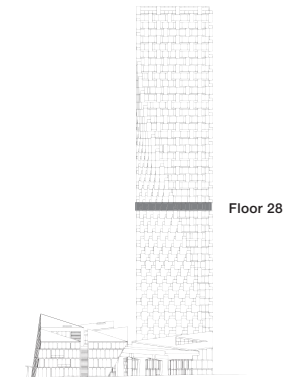

west bank

BIG

THERE ARE NO REPRESENTATIONS OR WARRANTIES HEREIN, MADE BY THE DEVELOPER, ITS AGENTS OR EMPLOYEES, OR ANY OTHER PERSON ON BEHALF OF THE DEVELOPER, OTHER THAN THOSE CONTAINED IN A CONTRACT OF PURCHASE AND SALE BETWEEN A PURCHASER AND THE DEVELOPER AND IN THE DISCLOSURE STATEMENT FOR THE DEVELOPMENT TO THE EXTENT MANDATED BY LAW. IN PARTICULAR, THE PURCHASER ACKNOWLEDGES AND AGREES THAT THE MATERIALS, SPECIFICATIONS, DETAILS, DIMENSIONS, LAYOUT AND FLOORPLANS SET OUT HEREIN OR OTHERWISE VIEWED BY THE PURCHASER ARE APPROXIMATE AND SUBJECT TO CHANGE WITHOUT NOTICE.

VANCOUVER HOUSE

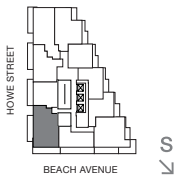

ARCHITECT SERIES 2805

TWO BEDROOM

TOTAL LIVING 1130 SQ FT

Indoor Living 852 sq ft

Outdoor Living 278 sq ft

This spectacular corner home features two terraces with southern and western exposures. The luxurious master bedroom and ensuite, complete with soaker tub and walk-in shower, opens onto the balcony with views of Granville Island and its marinas. The open-concept living and dining area also enjoys views of English Bay.

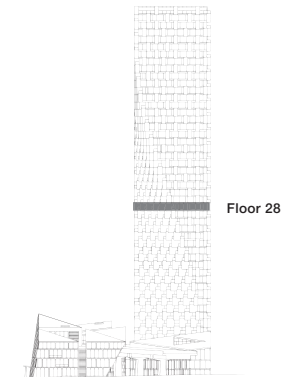

west bank

BIG

THERE ARE NO REPRESENTATIONS OR WARRANTIES HEREIN, MADE BY THE DEVELOPER, ITS AGENTS OR EMPLOYEES, OR ANY OTHER PERSON ON BEHALF OF THE DEVELOPER, OTHER THAN THOSE CONTAINED IN A CONTRACT OF PURCHASE AND SALE BETWEEN A PURCHASER AND THE DEVELOPER AND IN THE DISCLOSURE STATEMENT FOR THE DEVELOPMENT TO THE EXTENT MANDATED BY LAW. IN PARTICULAR, THE PURCHASER ACKNOWLEDGES AND AGREES THAT THE MATERIALS, SPECIFICATIONS, DETAILS, DIMENSIONS, LAYOUT AND FLOORPLANS SET OUT HEREIN OR OTHERWISE VIEWED BY THE PURCHASER ARE APPROXIMATE AND SUBJECT TO CHANGE WITHOUT NOTICE.

VANCOUVER HOUSE

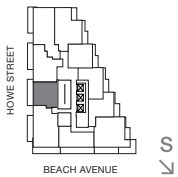

ARCHITECT SERIES 2806

ONE BEDROOM

TOTAL LIVING 659 SQ FT

Indoor Living 533 sq ft

Outdoor Living 126 sq ft

This charming home is designed for those who love to entertain. An open-concept living, dining, and kitchen area looks out onto a large west-facing terrace with views of English Bay. The adjacent bedroom shares the stunning vista, perfect for quiet retreat.

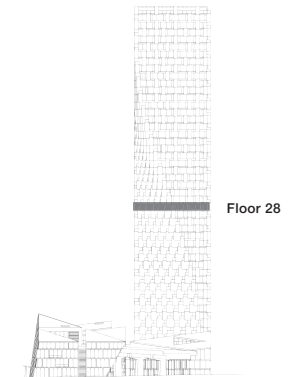

west bank

BIG

THERE ARE NO REPRESENTATIONS OR WARRANTIES HEREIN, MADE BY THE DEVELOPER, ITS AGENTS OR EMPLOYEES, OR ANY OTHER PERSON ON BEHALF OF THE DEVELOPER, OTHER THAN THOSE CONTAINED IN A CONTRACT OF PURCHASE AND SALE BETWEEN A PURCHASER AND THE DEVELOPER AND IN THE DISCLOSURE STATEMENT FOR THE DEVELOPMENT TO THE EXTENT MANDATED BY LAW. IN PARTICULAR, THE PURCHASER ACKNOWLEDGES AND AGREES THAT THE MATERIALS, SPECIFICATIONS, DETAILS, DIMENSIONS, LAYOUT AND FLOORPLANS SET OUT HEREIN OR OTHERWISE VIEWED BY THE PURCHASER ARE APPROXIMATE AND SUBJECT TO CHANGE WITHOUT NOTICE.

VANCOUVER HOUSE



ARCHITECT SERIES 2807

TWO BEDROOM

TOTAL LIVING 801 SQ FT

Indoor Living 675 sq ft

Outdoor Living 126 sq ft

Take in the stunning views of English Bay from a generous west-facing terrace that spans the bedroom and the living area. A second light-filled bedroom could also double as a home office.

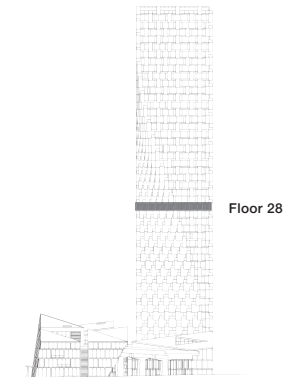

west bank

BIG

THERE ARE NO REPRESENTATIONS OR WARRANTIES HEREIN, MADE BY THE DEVELOPER, ITS AGENTS OR EMPLOYEES, OR ANY OTHER PERSON ON BEHALF OF THE DEVELOPER, OTHER THAN THOSE CONTAINED IN A CONTRACT OF PURCHASE AND SALE BETWEEN A PURCHASER AND THE DEVELOPER AND IN THE DISCLOSURE STATEMENT FOR THE DEVELOPMENT TO THE EXTENT MANDATED BY LAW. IN PARTICULAR, THE PURCHASER ACKNOWLEDGES AND AGREES THAT THE MATERIALS, SPECIFICATIONS, DETAILS, DIMENSIONS, LAYOUT AND FLOORPLANS SET OUT HEREIN OR OTHERWISE VIEWED BY THE PURCHASER ARE APPROXIMATE AND SUBJECT TO CHANGE WITHOUT NOTICE.

VANCOUVER HOUSE

ARCHITECT SERIES 2808

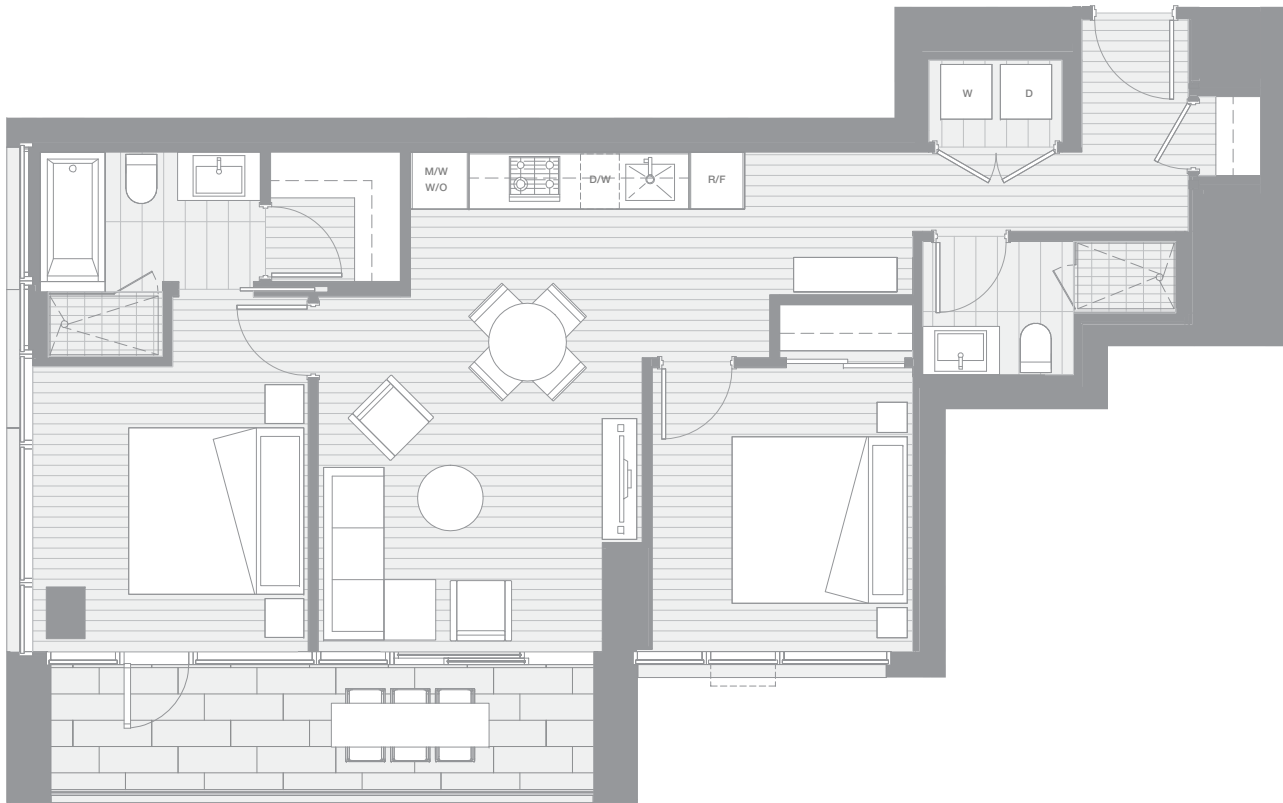

TWO BEDROOM

TOTAL LIVING 968 SQ FT

Indoor Living 842 sq ft

Outdoor Living 126 sq ft

This corner home boasts views of English Bay from a generous west-facing terrace that spans both the living area and the master bedroom. A second bedroom is a cozy enclave that would also make a perfect home office.

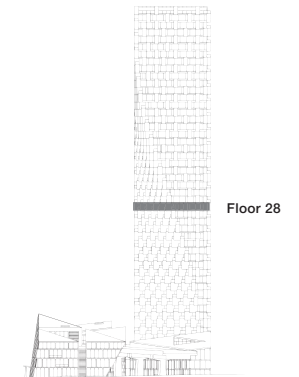

west bank

BIG

THERE ARE NO REPRESENTATIONS OR WARRANTIES HEREIN, MADE BY THE DEVELOPER, ITS AGENTS OR EMPLOYEES, OR ANY OTHER PERSON ON BEHALF OF THE DEVELOPER, OTHER THAN THOSE CONTAINED IN A CONTRACT OF PURCHASE AND SALE BETWEEN A PURCHASER AND THE DEVELOPER AND IN THE DISCLOSURE STATEMENT FOR THE DEVELOPMENT TO THE EXTENT MANDATED BY LAW. IN PARTICULAR, THE PURCHASER ACKNOWLEDGES AND AGREES THAT THE MATERIALS, SPECIFICATIONS, DETAILS, DIMENSIONS, LAYOUT AND FLOORPLANS SET OUT HEREIN OR OTHERWISE VIEWED BY THE PURCHASER ARE APPROXIMATE AND SUBJECT TO CHANGE WITHOUT NOTICE.

VANCOUVER HOUSE

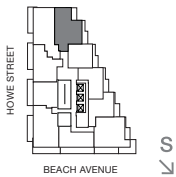

ARCHITECT SERIES 2809

TWO BEDROOM

TOTAL LIVING 961 SQ FT

Indoor Living 811 sq ft

Outdoor Living 150 sq ft

Enjoy views of False Creek and David Lam Park from an extensive copper-clad terrace that spans both the living area and the second bedroom of this stunning home. The master bedroom is designed as an idyllic retreat with luxurious ensuite and private northeast-facing balcony.

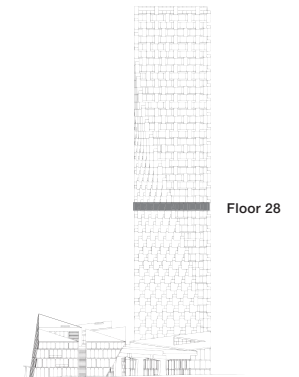

Floor 28

west bank

BIG

THERE ARE NO REPRESENTATIONS OR WARRANTIES HEREIN, MADE BY THE DEVELOPER, ITS AGENTS OR EMPLOYEES, OR ANY OTHER PERSON ON BEHALF OF THE DEVELOPER, OTHER THAN THOSE CONTAINED IN A CONTRACT OF PURCHASE AND SALE BETWEEN A PURCHASER AND THE DEVELOPER AND IN THE DISCLOSURE STATEMENT FOR THE DEVELOPMENT TO THE EXTENT MANDATED BY LAW. IN PARTICULAR, THE PURCHASER ACKNOWLEDGES AND AGREES THAT THE MATERIALS, SPECIFICATIONS, DETAILS, DIMENSIONS, LAYOUT AND FLOORPLANS SET OUT HEREIN OR OTHERWISE VIEWED BY THE PURCHASER ARE APPROXIMATE AND SUBJECT TO CHANGE WITHOUT NOTICE.

VANCOUVER HOUSE



ARCHITECT SERIES 2810

ONE BEDROOM

TOTAL LIVING 591 SQ FT

Indoor Living 505 sq ft

Outdoor Living 86 sq ft

This home is defined by a sweeping copper-clad terrace that spans both the open-concept living, dining, and kitchen area as well as the master bedroom. It's the perfect place to sip a morning coffee as the sun rises over the city.

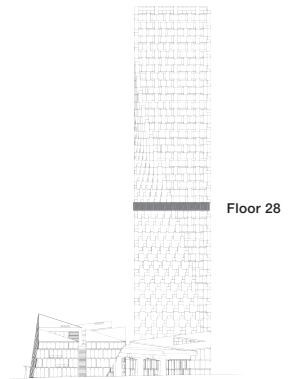

westbank

BIG

THERE ARE NO REPRESENTATIONS OR WARRANTIES HEREIN, MADE BY THE DEVELOPER, ITS AGENTS OR EMPLOYEES, OR ANY OTHER PERSON ON BEHALF OF THE DEVELOPER, OTHER THAN THOSE CONTAINED IN A CONTRACT OF PURCHASE AND SALE BETWEEN A PURCHASER AND THE DEVELOPER AND IN THE DISCLOSURE STATEMENT FOR THE DEVELOPMENT TO THE EXTENT MANDATED BY LAW. IN PARTICULAR, THE PURCHASER ACKNOWLEDGES AND AGREES THAT THE MATERIALS, SPECIFICATIONS, DETAILS, DIMENSIONS, LAYOUT AND FLOORPLANS SET OUT HEREIN OR OTHERWISE VIEWED BY THE PURCHASER ARE APPROXIMATE AND SUBJECT TO CHANGE WITHOUT NOTICE.

VANCOUVER HOUSE

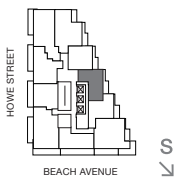

ARCHITECT SERIES 2811

ONE BEDROOM

TOTAL LIVING 559 SQ FT

Indoor Living 479 sq ft

Outdoor Living 80 sq ft

A charming urban home featuring an open-concept living, dining and kitchen area that opens to the generous copper-clad terrace. Step onto the east-facing terrace from the master bedroom to watch the sun rise on a new day.

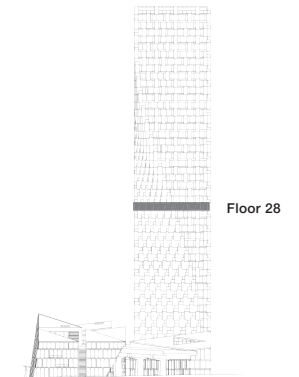

west bank

BIG

THERE ARE NO REPRESENTATIONS OR WARRANTIES HEREIN, MADE BY THE DEVELOPER, ITS AGENTS OR EMPLOYEES, OR ANY OTHER PERSON ON BEHALF OF THE DEVELOPER, OTHER THAN THOSE CONTAINED IN A CONTRACT OF PURCHASE AND SALE BETWEEN A PURCHASER AND THE DEVELOPER AND IN THE DISCLOSURE STATEMENT FOR THE DEVELOPMENT TO THE EXTENT MANDATED BY LAW. IN PARTICULAR, THE PURCHASER ACKNOWLEDGES AND AGREES THAT THE MATERIALS, SPECIFICATIONS, DETAILS, DIMENSIONS, LAYOUT AND FLOORPLANS SET OUT HEREIN OR OTHERWISE VIEWED BY THE PURCHASER ARE APPROXIMATE AND SUBJECT TO CHANGE WITHOUT NOTICE.

VANCOUVER HOUSE

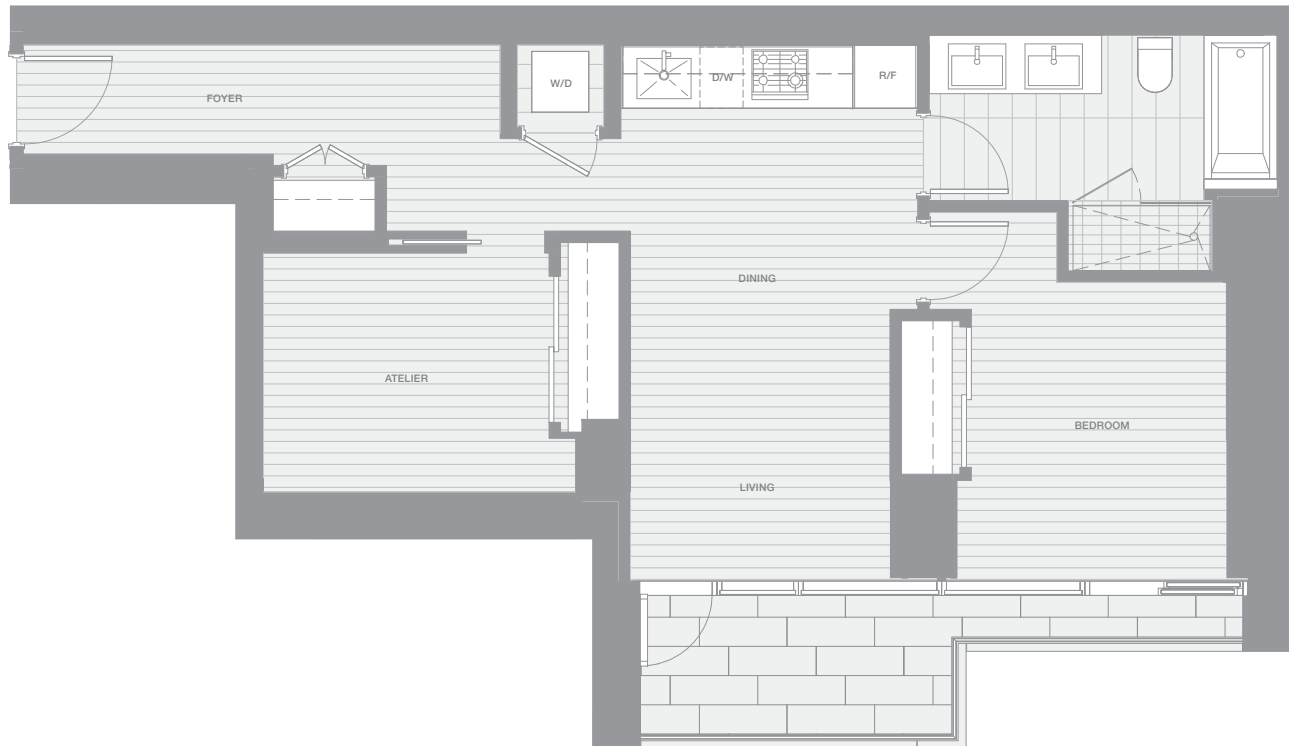

ARCHITECT SERIES 2901

ONE BEDROOM & ATELIER

TOTAL LIVING 829 SQ FT

Indoor Living 749 sq ft

Outdoor Living 80 sq ft

This lovely home is defined by a copper-clad terrace that spans both the open-concept living and dining area, and the bedroom, delineated by a smaller Juliet balcony that is perfect for watching the sun rise on a new day. A generous atelier doubles as a second bedroom or office space.

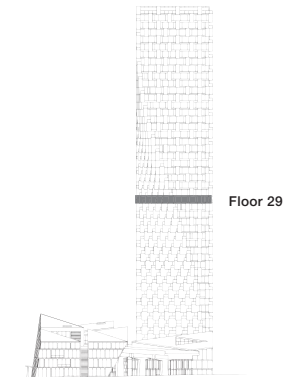

west bank

BIG

THERE ARE NO REPRESENTATIONS OR WARRANTIES HEREIN, MADE BY THE DEVELOPER, ITS AGENTS OR EMPLOYEES, OR ANY OTHER PERSON ON BEHALF OF THE DEVELOPER, OTHER THAN THOSE CONTAINED IN A CONTRACT OF PURCHASE AND SALE BETWEEN A PURCHASER AND THE DEVELOPER AND IN THE DISCLOSURE STATEMENT FOR THE DEVELOPMENT TO THE EXTENT MANDATED BY LAW. IN PARTICULAR, THE PURCHASER ACKNOWLEDGES AND AGREES THAT THE MATERIALS, SPECIFICATIONS, DETAILS, DIMENSIONS, LAYOUT AND FLOORPLANS SET OUT HEREIN OR OTHERWISE VIEWED BY THE PURCHASER ARE APPROXIMATE AND SUBJECT TO CHANGE WITHOUT NOTICE.

VANCOUVER HOUSE

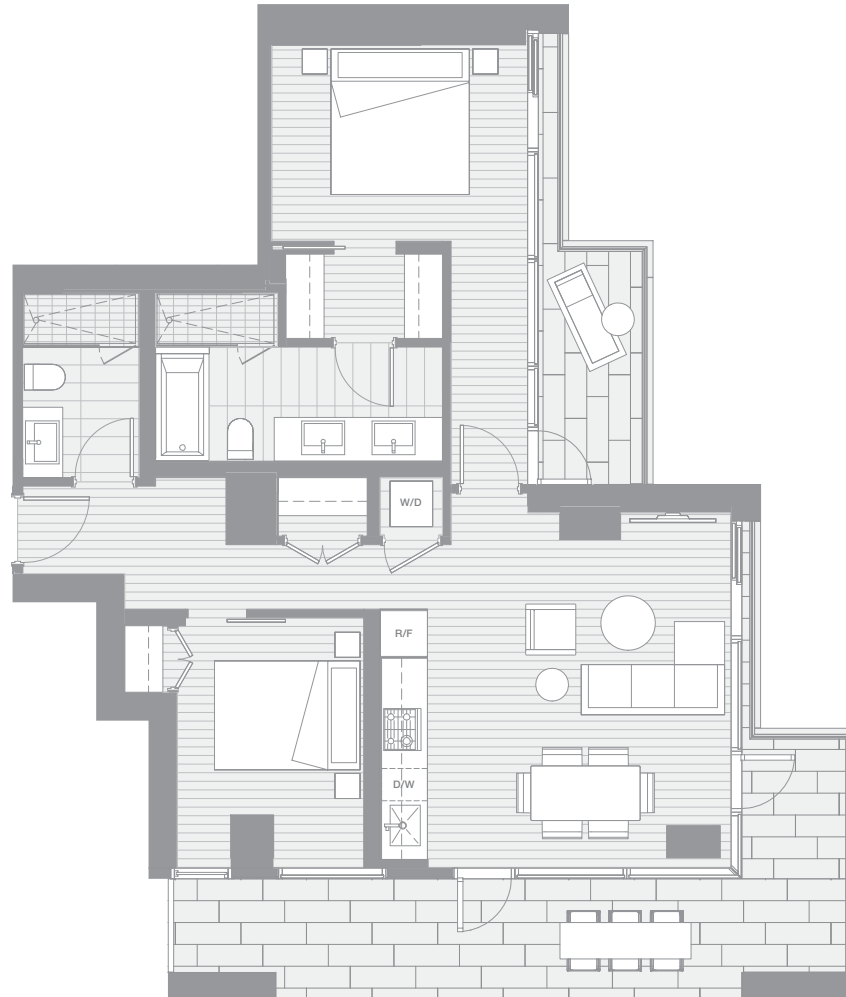

ARCHITECT SERIES 2902

TWO BEDROOM

TOTAL LIVING 1204 SQ FT

Indoor Living 898 sq ft

Outdoor Living 306 sq ft

This grand corner home offers the best in indoor-outdoor living. A wrap-around southern terrace offers warmth, light, and views of Granville Island, and is accessible from the second bedroom and the open-concept living, dining, and kitchen area. A master bedroom boasts its own private balcony, lending an atmosphere of luxurious retreat.

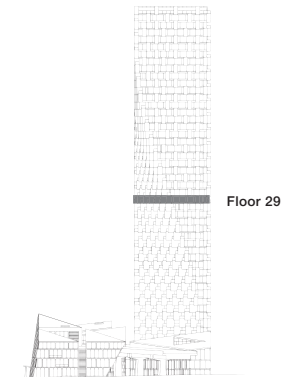

west bank

BIG

THERE ARE NO REPRESENTATIONS OR WARRANTIES HEREIN, MADE BY THE DEVELOPER, ITS AGENTS OR EMPLOYEES, OR ANY OTHER PERSON ON BEHALF OF THE DEVELOPER, OTHER THAN THOSE CONTAINED IN A CONTRACT OF PURCHASE AND SALE BETWEEN A PURCHASER AND THE DEVELOPER AND IN THE DISCLOSURE STATEMENT FOR THE DEVELOPMENT TO THE EXTENT MANDATED BY LAW. IN PARTICULAR, THE PURCHASER ACKNOWLEDGES AND AGREES THAT THE MATERIALS, SPECIFICATIONS, DETAILS, DIMENSIONS, LAYOUT AND FLOORPLANS SET OUT HEREIN OR OTHERWISE VIEWED BY THE PURCHASER ARE APPROXIMATE AND SUBJECT TO CHANGE WITHOUT NOTICE.

VANCOUVER HOUSE

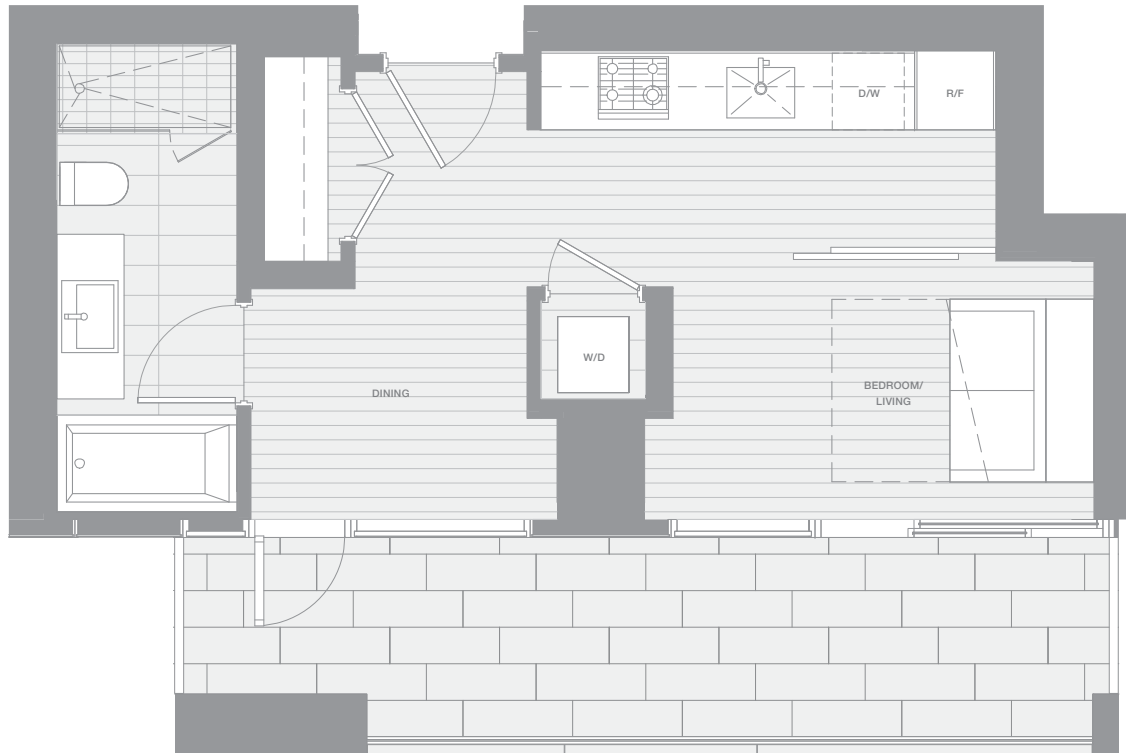

ARCHITECT SERIES 2903

ONE BEDROOM FLEX

TOTAL LIVING 539 SQ FT

Indoor Living 388 sq ft

Outdoor Living 151 sq ft

This light-filled pied-à-terre offers full southern exposure along its entire length. A generous copper-clad balcony can be accessed from both the open-concept bedroom and living area, and the dining room. Space is amplified by a streamlined layout and a Murphy bed custom-designed by BIG.

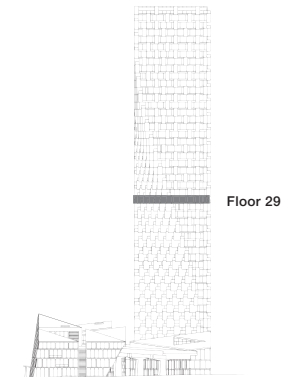

west bank

BIG

THERE ARE NO REPRESENTATIONS OR WARRANTIES HEREIN, MADE BY THE DEVELOPER, ITS AGENTS OR EMPLOYEES, OR ANY OTHER PERSON ON BEHALF OF THE DEVELOPER, OTHER THAN THOSE CONTAINED IN A CONTRACT OF PURCHASE AND SALE BETWEEN A PURCHASER AND THE DEVELOPER AND IN THE DISCLOSURE STATEMENT FOR THE DEVELOPMENT TO THE EXTENT MANDATED BY LAW. IN PARTICULAR, THE PURCHASER ACKNOWLEDGES AND AGREES THAT THE MATERIALS, SPECIFICATIONS, DETAILS, DIMENSIONS, LAYOUT AND FLOORPLANS SET OUT HEREIN OR OTHERWISE VIEWED BY THE PURCHASER ARE APPROXIMATE AND SUBJECT TO CHANGE WITHOUT NOTICE.

VANCOUVER HOUSE

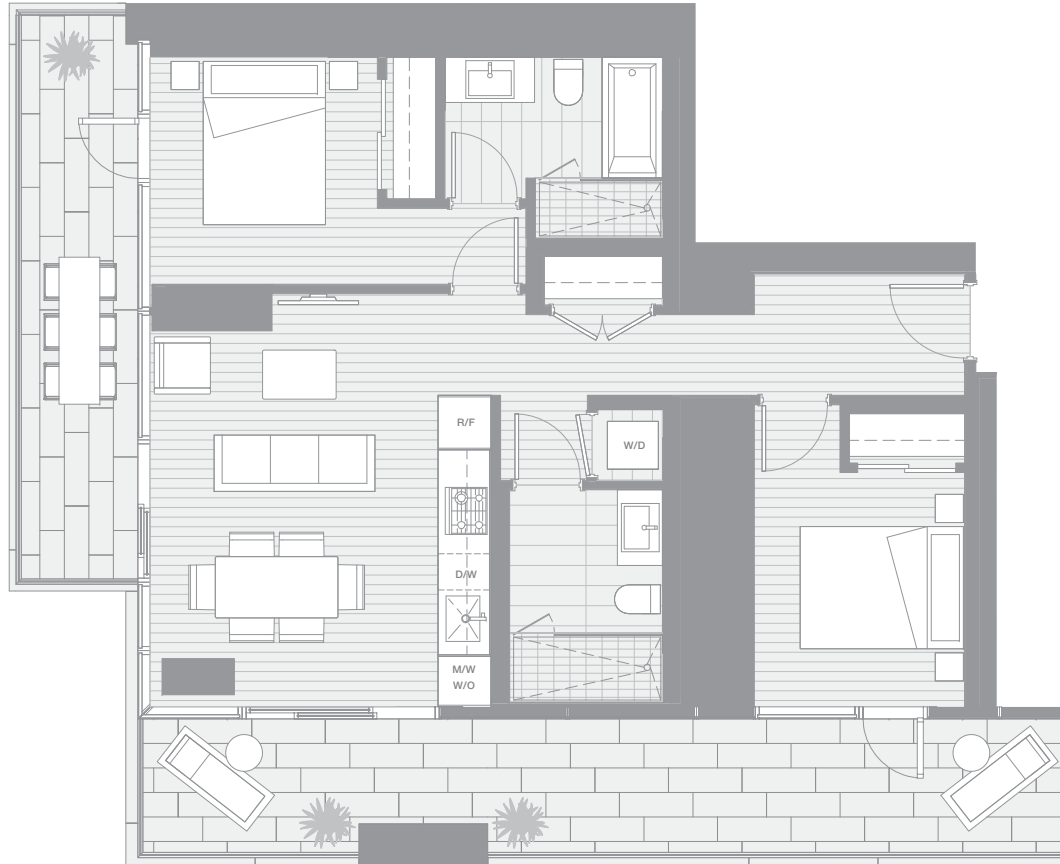

ARCHITECT SERIES 2905

TWO BEDROOM

TOTAL LIVING 1204 SQ FT

Indoor Living 850 sq ft

Outdoor Living 354 sq ft

This spectacular corner home features expansive terraces with both southern and western exposures. The luxurious master bedroom with ensuite opens onto a private balcony with views of English Bay, while the open-concept living and dining area enjoys views of Granville Island and its marinas.

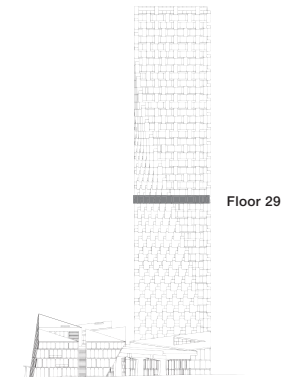

west bank

BIG

THERE ARE NO REPRESENTATIONS OR WARRANTIES HEREIN, MADE BY THE DEVELOPER, ITS AGENTS OR EMPLOYEES, OR ANY OTHER PERSON ON BEHALF OF THE DEVELOPER, OTHER THAN THOSE CONTAINED IN A CONTRACT OF PURCHASE AND SALE BETWEEN A PURCHASER AND THE DEVELOPER AND IN THE DISCLOSURE STATEMENT FOR THE DEVELOPMENT TO THE EXTENT MANDATED BY LAW. IN PARTICULAR, THE PURCHASER ACKNOWLEDGES AND AGREES THAT THE MATERIALS, SPECIFICATIONS, DETAILS, DIMENSIONS, LAYOUT AND FLOORPLANS SET OUT HEREIN OR OTHERWISE VIEWED BY THE PURCHASER ARE APPROXIMATE AND SUBJECT TO CHANGE WITHOUT NOTICE.

VANCOUVER HOUSE

ARCHITECT SERIES 2906



TWO BEDROOM

TOTAL LIVING 941 SQ FT

Indoor Living 815 sq ft

Outdoor Living 126 sq ft

This lovely home features a long gallery foyer, perfect for displaying an art collection. The open-concept living, dining, and kitchen area opens to a sweeping terrace with views of English Bay. The luxurious master bedroom with ensuite shares the lovely vista.

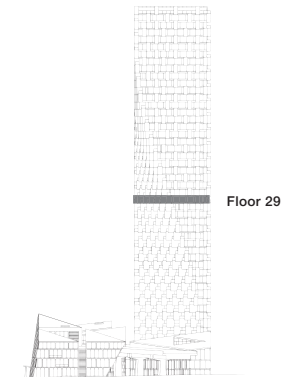

west bank

BIG

THERE ARE NO REPRESENTATIONS OR WARRANTIES HEREIN, MADE BY THE DEVELOPER, ITS AGENTS OR EMPLOYEES, OR ANY OTHER PERSON ON BEHALF OF THE DEVELOPER, OTHER THAN THOSE CONTAINED IN A CONTRACT OF PURCHASE AND SALE BETWEEN A PURCHASER AND THE DEVELOPER AND IN THE DISCLOSURE STATEMENT FOR THE DEVELOPMENT TO THE EXTENT MANDATED BY LAW. IN PARTICULAR, THE PURCHASER ACKNOWLEDGES AND AGREES THAT THE MATERIALS, SPECIFICATIONS, DETAILS, DIMENSIONS, LAYOUT AND FLOORPLANS SET OUT HEREIN OR OTHERWISE VIEWED BY THE PURCHASER ARE APPROXIMATE AND SUBJECT TO CHANGE WITHOUT NOTICE.

VANCOUVER HOUSE



ARCHITECT SERIES 2907

TWO BEDROOM

TOTAL LIVING 764 SQ FT

Indoor Living 638 sq ft

Outdoor Living 126 sq ft

This lovely abode is centred around a west-facing view of English Bay, showcased by a generous terrace. On arrival in the foyer, the eye is drawn to the sea view shared by both the master bedroom and the open-concept living, dining, and kitchen area, creating a harmonious sense of flow.

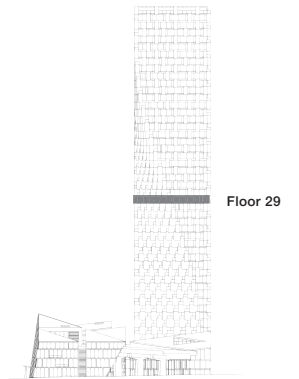

west bank

BIG

THERE ARE NO REPRESENTATIONS OR WARRANTIES HEREIN, MADE BY THE DEVELOPER, ITS AGENTS OR EMPLOYEES, OR ANY OTHER PERSON ON BEHALF OF THE DEVELOPER, OTHER THAN THOSE CONTAINED IN A CONTRACT OF PURCHASE AND SALE BETWEEN A PURCHASER AND THE DEVELOPER AND IN THE DISCLOSURE STATEMENT FOR THE DEVELOPMENT TO THE EXTENT MANDATED BY LAW. IN PARTICULAR, THE PURCHASER ACKNOWLEDGES AND AGREES THAT THE MATERIALS, SPECIFICATIONS, DETAILS, DIMENSIONS, LAYOUT AND FLOORPLANS SET OUT HEREIN OR OTHERWISE VIEWED BY THE PURCHASER ARE APPROXIMATE AND SUBJECT TO CHANGE WITHOUT NOTICE.

VANCOUVER HOUSE

ARCHITECT SERIES 2908

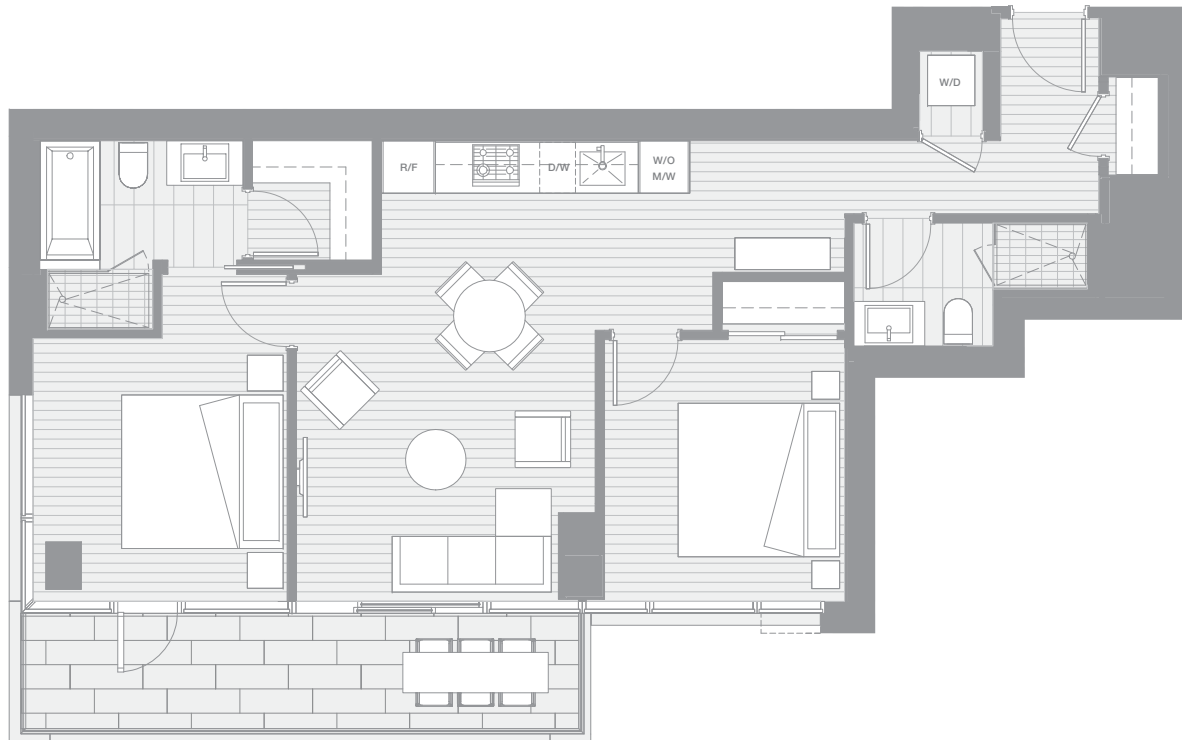

TWO BEDROOM

TOTAL LIVING 955 SQ FT

Indoor Living 829 sq ft

Outdoor Living 126 sq ft

This lovely corner home features a long gallery foyer suitable for displaying art. The luxurious master bedroom with ensuite and the open-concept living and dining area share vistas of English Bay. A second bedroom could also serve as a tranquil office.

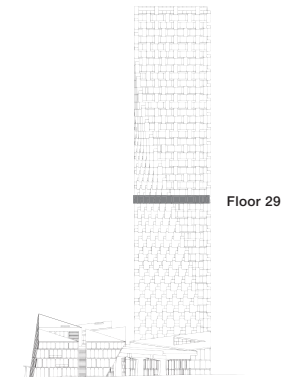

west bank

BIG

THERE ARE NO REPRESENTATIONS OR WARRANTIES HEREIN, MADE BY THE DEVELOPER, ITS AGENTS OR EMPLOYEES, OR ANY OTHER PERSON ON BEHALF OF THE DEVELOPER, OTHER THAN THOSE CONTAINED IN A CONTRACT OF PURCHASE AND SALE BETWEEN A PURCHASER AND THE DEVELOPER AND IN THE DISCLOSURE STATEMENT FOR THE DEVELOPMENT TO THE EXTENT MANDATED BY LAW. IN PARTICULAR, THE PURCHASER ACKNOWLEDGES AND AGREES THAT THE MATERIALS, SPECIFICATIONS, DETAILS, DIMENSIONS, LAYOUT AND FLOORPLANS SET OUT HEREIN OR OTHERWISE VIEWED BY THE PURCHASER ARE APPROXIMATE AND SUBJECT TO CHANGE WITHOUT NOTICE.

VANCOUVER HOUSE

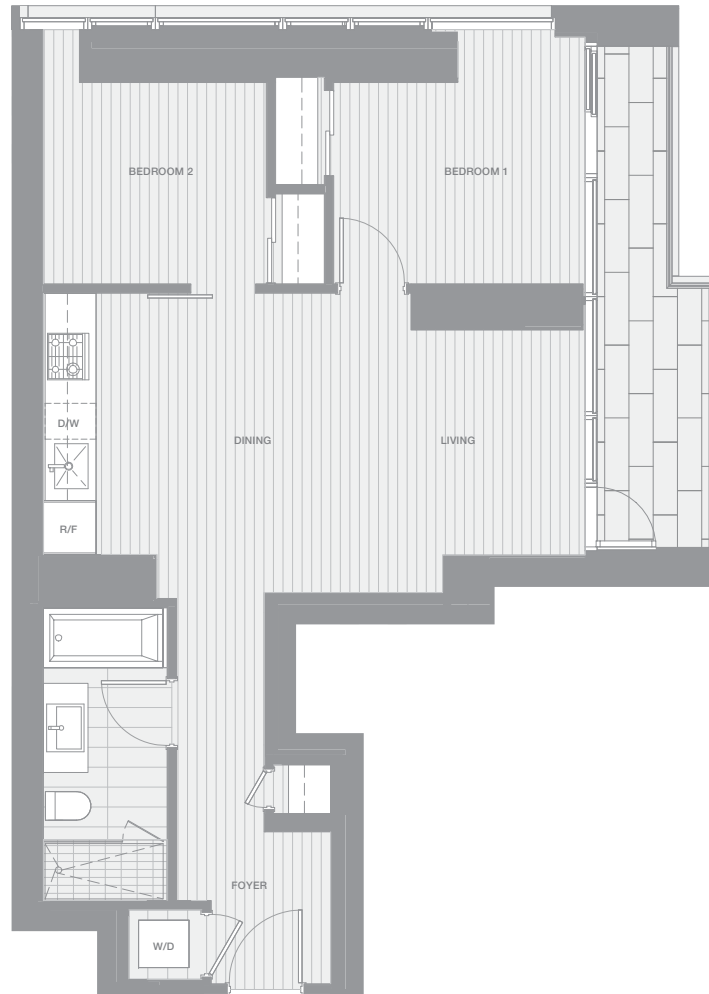

ARCHITECT SERIES 2909

TWO BEDROOM

TOTAL LIVING 826 SQ FT

Indoor Living 731 sq ft

Outdoor Living 95 sq ft

This lovely home is defined by an east-facing terrace that spans the length of the open-concept living area and a bedroom. A gallery foyer is the perfect place to display an art collection.

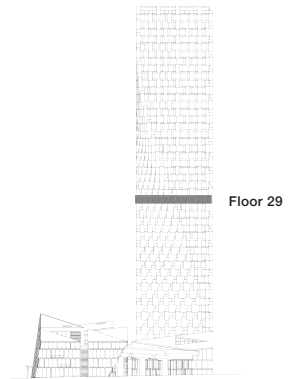

west bank

BIG

THERE ARE NO REPRESENTATIONS OR WARRANTIES HEREIN, MADE BY THE DEVELOPER, ITS AGENTS OR EMPLOYEES, OR ANY OTHER PERSON ON BEHALF OF THE DEVELOPER, OTHER THAN THOSE CONTAINED IN A CONTRACT OF PURCHASE AND SALE BETWEEN A PURCHASER AND THE DEVELOPER AND IN THE DISCLOSURE STATEMENT FOR THE DEVELOPMENT TO THE EXTENT MANDATED BY LAW. IN PARTICULAR, THE PURCHASER ACKNOWLEDGES AND AGREES THAT THE MATERIALS, SPECIFICATIONS, DETAILS, DIMENSIONS, LAYOUT AND FLOORPLANS SET OUT HEREIN OR OTHERWISE VIEWED BY THE PURCHASER ARE APPROXIMATE AND SUBJECT TO CHANGE WITHOUT NOTICE.

VANCOUVER HOUSE



ARCHITECT SERIES 2910

ONE BEDROOM

TOTAL LIVING 629 SQ FT

Indoor Living 537 sq ft

Outdoor Living 92 sq ft

This idyllic residence is defined by an east-facing terrace that spans both the open-concept living area and the bedroom. Enjoy reading the newspaper on the terrace while watching the sun rise over David Lam Park, or take your morning tea with a glorious view of False Creek.

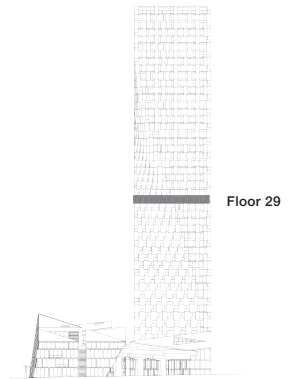

west bank

BIG

THERE ARE NO REPRESENTATIONS OR WARRANTIES HEREIN, MADE BY THE DEVELOPER, ITS AGENTS OR EMPLOYEES, OR ANY OTHER PERSON ON BEHALF OF THE DEVELOPER, OTHER THAN THOSE CONTAINED IN A CONTRACT OF PURCHASE AND SALE BETWEEN A PURCHASER AND THE DEVELOPER AND IN THE DISCLOSURE STATEMENT FOR THE DEVELOPMENT TO THE EXTENT MANDATED BY LAW. IN PARTICULAR, THE PURCHASER ACKNOWLEDGES AND AGREES THAT THE MATERIALS, SPECIFICATIONS, DETAILS, DIMENSIONS, LAYOUT AND FLOORPLANS SET OUT HEREIN OR OTHERWISE VIEWED BY THE PURCHASER ARE APPROXIMATE AND SUBJECT TO CHANGE WITHOUT NOTICE.

VANCOUVER HOUSE



ARCHITECT SERIES 2911

ONE BEDROOM

TOTAL LIVING 561 SQ FT

Indoor Living 475 sq ft

Outdoor Living 86 sq ft

This charming abode features a terrace that spans across the open-concept living, dining, and kitchen area as well as the bedroom. The ideal home for watching the sun rise over False Creek.

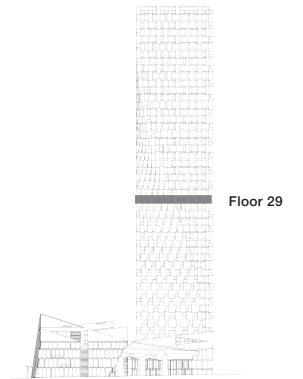

west bank

BIG

THERE ARE NO REPRESENTATIONS OR WARRANTIES HEREIN, MADE BY THE DEVELOPER, ITS AGENTS OR EMPLOYEES, OR ANY OTHER PERSON ON BEHALF OF THE DEVELOPER, OTHER THAN THOSE CONTAINED IN A CONTRACT OF PURCHASE AND SALE BETWEEN A PURCHASER AND THE DEVELOPER AND IN THE DISCLOSURE STATEMENT FOR THE DEVELOPMENT TO THE EXTENT MANDATED BY LAW. IN PARTICULAR, THE PURCHASER ACKNOWLEDGES AND AGREES THAT THE MATERIALS, SPECIFICATIONS, DETAILS, DIMENSIONS, LAYOUT AND FLOORPLANS SET OUT HEREIN OR OTHERWISE VIEWED BY THE PURCHASER ARE APPROXIMATE AND SUBJECT TO CHANGE WITHOUT NOTICE.

VANCOUVER HOUSE



ARCHITECT SERIES 3001

ONE BEDROOM

TOTAL LIVING 745 SQ FT

Indoor Living 668 sq ft

Outdoor Living 77 sq ft

This lovely residence features a terrace that extends along the length of the open-concept living area and the bedroom, where it delineates into a subtler Juliet balcony. Enjoy watching the sun rise over David Lam Park or take in the glorious view of False Creek.

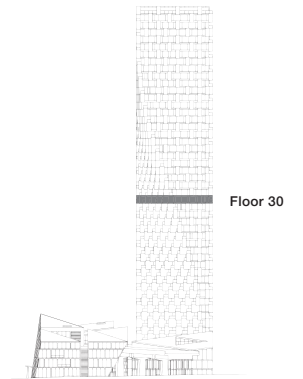

west bank

BIG

THERE ARE NO REPRESENTATIONS OR WARRANTIES HEREIN, MADE BY THE DEVELOPER, ITS AGENTS OR EMPLOYEES, OR ANY OTHER PERSON ON BEHALF OF THE DEVELOPER, OTHER THAN THOSE CONTAINED IN A CONTRACT OF PURCHASE AND SALE BETWEEN A PURCHASER AND THE DEVELOPER AND IN THE DISCLOSURE STATEMENT FOR THE DEVELOPMENT TO THE EXTENT MANDATED BY LAW. IN PARTICULAR, THE PURCHASER ACKNOWLEDGES AND AGREES THAT THE MATERIALS, SPECIFICATIONS, DETAILS, DIMENSIONS, LAYOUT AND FLOORPLANS SET OUT HEREIN OR OTHERWISE VIEWED BY THE PURCHASER ARE APPROXIMATE AND SUBJECT TO CHANGE WITHOUT NOTICE.

VANCOUVER HOUSE

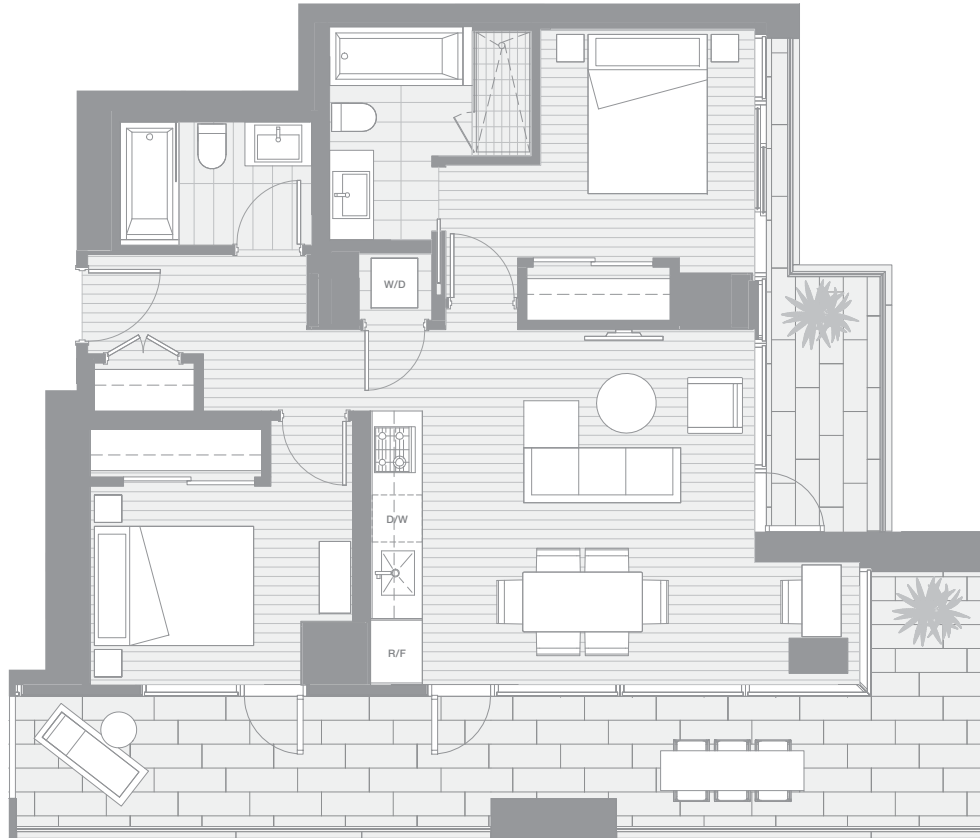

ARCHITECT SERIES 3002

TWO BEDROOM & ATELIER

TOTAL LIVING 1160 SQ FT

Indoor Living 808 sq ft

Outdoor Living 352 sq ft

This grand corner home offers the best in indoor-outdoor living. Separate bedroom wings assure privacy in this thoughtfully-designed home. The master bedroom enjoys a four-piece ensuite with soaker tub and walk-in shower and its own private balcony access, lending a sense of luxurious retreat. A wrap-around southern terrace offers warmth, light, and views of Granville Island.

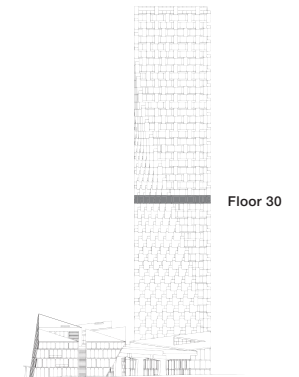

west bank

BIG

THERE ARE NO REPRESENTATIONS OR WARRANTIES HEREIN, MADE BY THE DEVELOPER, ITS AGENTS OR EMPLOYEES, OR ANY OTHER PERSON ON BEHALF OF THE DEVELOPER, OTHER THAN THOSE CONTAINED IN A CONTRACT OF PURCHASE AND SALE BETWEEN A PURCHASER AND THE DEVELOPER AND IN THE DISCLOSURE STATEMENT FOR THE DEVELOPMENT TO THE EXTENT MANDATED BY LAW. IN PARTICULAR, THE PURCHASER ACKNOWLEDGES AND AGREES THAT THE MATERIALS, SPECIFICATIONS, DETAILS, DIMENSIONS, LAYOUT AND FLOORPLANS SET OUT HEREIN OR OTHERWISE VIEWED BY THE PURCHASER ARE APPROXIMATE AND SUBJECT TO CHANGE WITHOUT NOTICE.

VANCOUVER HOUSE



ARCHITECT SERIES 3003

ONE BEDROOM

TOTAL LIVING 684 SQ FT

Indoor Living 513 sq ft

Outdoor Living 171 sq ft

This charming pied-à-terre features a southern terrace spanning its entire length. Views of Granville Island and its colourful marinas are showcased from both the bedroom and the open-concept living, dining, and kitchen area.

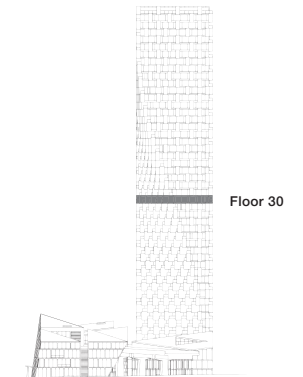

west bank

BIG

THERE ARE NO REPRESENTATIONS OR WARRANTIES HEREIN, MADE BY THE DEVELOPER, ITS AGENTS OR EMPLOYEES, OR ANY OTHER PERSON ON BEHALF OF THE DEVELOPER, OTHER THAN THOSE CONTAINED IN A CONTRACT OF PURCHASE AND SALE BETWEEN A PURCHASER AND THE DEVELOPER AND IN THE DISCLOSURE STATEMENT FOR THE DEVELOPMENT TO THE EXTENT MANDATED BY LAW. IN PARTICULAR, THE PURCHASER ACKNOWLEDGES AND AGREES THAT THE MATERIALS, SPECIFICATIONS, DETAILS, DIMENSIONS, LAYOUT AND FLOORPLANS SET OUT HEREIN OR OTHERWISE VIEWED BY THE PURCHASER ARE APPROXIMATE AND SUBJECT TO CHANGE WITHOUT NOTICE.

VANCOUVER HOUSE



ARCHITECT SERIES 3005

THREE BEDROOM

TOTAL LIVING 1836 SQ FT

Indoor Living 1437 sq ft

Outdoor Living 399 sq ft

This palatial corner home is defined by a generous wrap-around southwestern terrace with views of Granville Island and its marinas. The open living, dining, and kitchen area also enjoys west-facing views of English Bay. A second terrace spans the length of two generously-sized guest bedrooms, each with its own ensuite. A master bedroom with ensuite, complete with soaker tub and walk-in shower, offers a tranquil retreat.

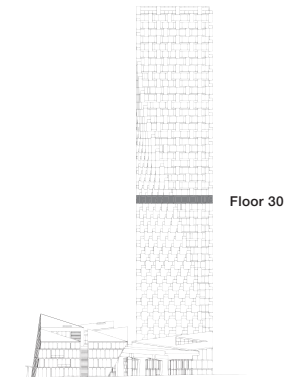

west bank

BIG

THERE ARE NO REPRESENTATIONS OR WARRANTIES HEREIN, MADE BY THE DEVELOPER, ITS AGENTS OR EMPLOYEES, OR ANY OTHER PERSON ON BEHALF OF THE DEVELOPER, OTHER THAN THOSE CONTAINED IN A CONTRACT OF PURCHASE AND SALE BETWEEN A PURCHASER AND THE DEVELOPER AND IN THE DISCLOSURE STATEMENT FOR THE DEVELOPMENT TO THE EXTENT MANDATED BY LAW. IN PARTICULAR, THE PURCHASER ACKNOWLEDGES AND AGREES THAT THE MATERIALS, SPECIFICATIONS, DETAILS, DIMENSIONS, LAYOUT AND FLOORPLANS SET OUT HEREIN OR OTHERWISE VIEWED BY THE PURCHASER ARE APPROXIMATE AND SUBJECT TO CHANGE WITHOUT NOTICE.

VANCOUVER HOUSE



ARCHITECT SERIES 3006

ONE BEDROOM

TOTAL LIVING 658 SQ FT

Indoor Living 532 sq ft

Outdoor Living 126 sq ft

This charming home is centred around views of English Bay. A generous west-facing terrace embraces both the open-concept living and dining area, and bedroom. A large four-piece bathroom with separate tub and shower creates a tranquil oasis.

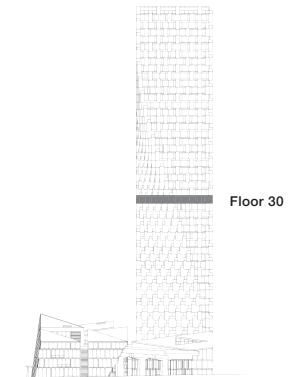

west bank

BIG

THERE ARE NO REPRESENTATIONS OR WARRANTIES HEREIN, MADE BY THE DEVELOPER, ITS AGENTS OR EMPLOYEES, OR ANY OTHER PERSON ON BEHALF OF THE DEVELOPER, OTHER THAN THOSE CONTAINED IN A CONTRACT OF PURCHASE AND SALE BETWEEN A PURCHASER AND THE DEVELOPER AND IN THE DISCLOSURE STATEMENT FOR THE DEVELOPMENT TO THE EXTENT MANDATED BY LAW. IN PARTICULAR, THE PURCHASER ACKNOWLEDGES AND AGREES THAT THE MATERIALS, SPECIFICATIONS, DETAILS, DIMENSIONS, LAYOUT AND FLOORPLANS SET OUT HEREIN OR OTHERWISE VIEWED BY THE PURCHASER ARE APPROXIMATE AND SUBJECT TO CHANGE WITHOUT NOTICE.

VANCOUVER HOUSE

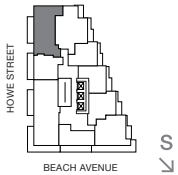
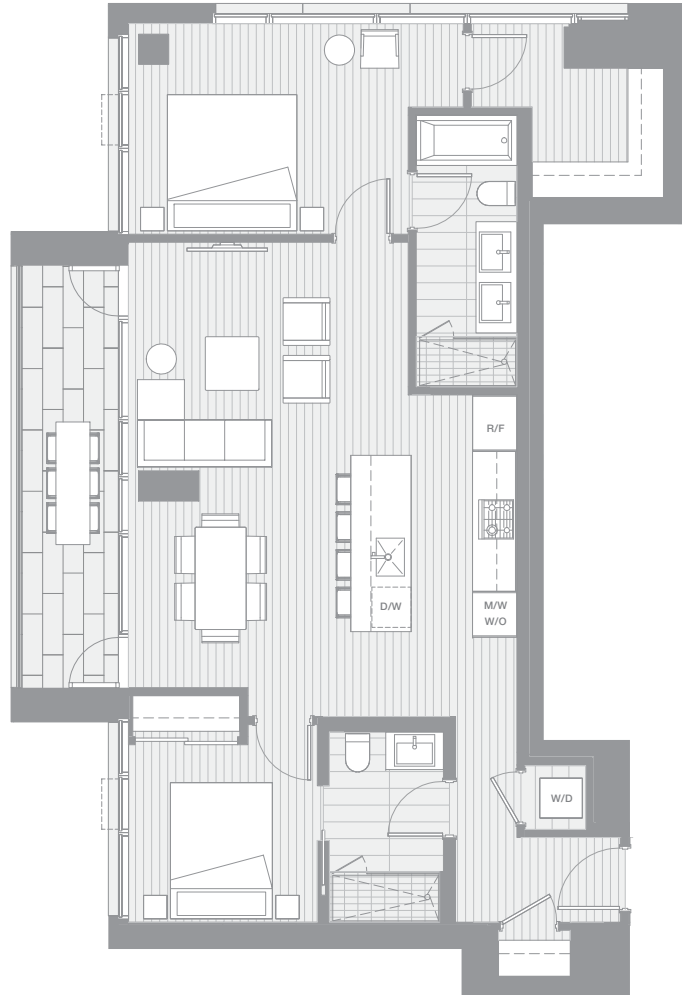

ARCHITECT SERIES 3007

TWO BEDROOM

TOTAL LIVING 1155 SQ FT

Indoor Living 1029 sq ft

Outdoor Living 126 sq ft

This grand corner home enjoys a generous living, dining, and kitchen area that opens to an expansive terrace with views of English Bay, perfect for entertaining. Two bedroom wings, each with a luxurious ensuite, ensure privacy and serenity.

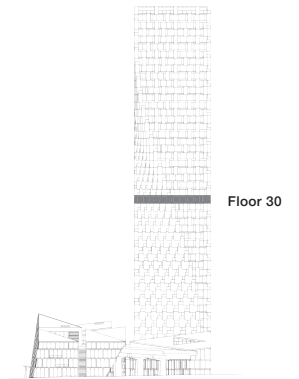

west bank

BIG

THERE ARE NO REPRESENTATIONS OR WARRANTIES HEREIN, MADE BY THE DEVELOPER, ITS AGENTS OR EMPLOYEES, OR ANY OTHER PERSON ON BEHALF OF THE DEVELOPER, OTHER THAN THOSE CONTAINED IN A CONTRACT OF PURCHASE AND SALE BETWEEN A PURCHASER AND THE DEVELOPER AND IN THE DISCLOSURE STATEMENT FOR THE DEVELOPMENT TO THE EXTENT MANDATED BY LAW. IN PARTICULAR, THE PURCHASER ACKNOWLEDGES AND AGREES THAT THE MATERIALS, SPECIFICATIONS, DETAILS, DIMENSIONS, LAYOUT AND FLOORPLANS SET OUT HEREIN OR OTHERWISE VIEWED BY THE PURCHASER ARE APPROXIMATE AND SUBJECT TO CHANGE WITHOUT NOTICE.

VANCOUVER HOUSE

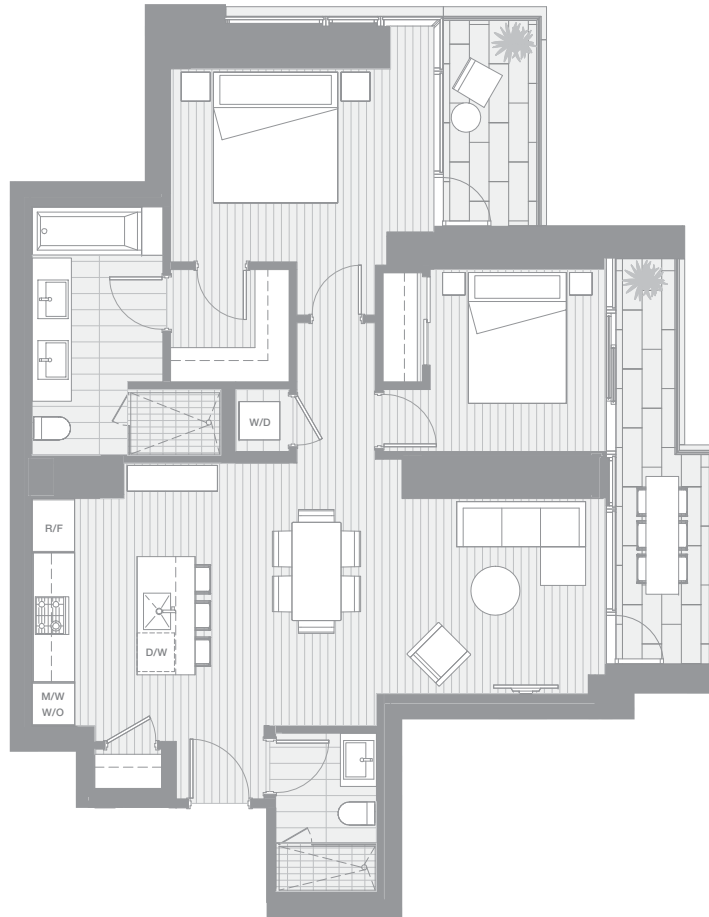

ARCHITECT SERIES 3008

TWO BEDROOM

TOTAL LIVING 1162 SQ FT

Indoor Living 1006 sq ft

Outdoor Living 156 sq ft

This thoughtfully-planned home divides social and private areas. The generous open-concept living, dining, and kitchen area looks out onto a terrace with views of False Creek. Peaceful solitude for the bedroom wing is achieved with an enhanced privacy wall. A deluxe master bedroom with large walk-in closet and five-piece ensuite enjoys a private terrace with equally lovely views.

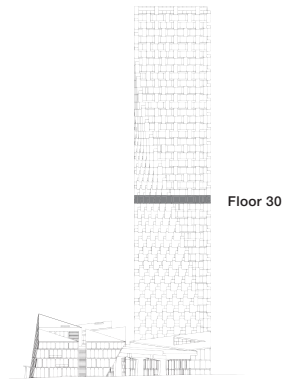

Floor 30

west bank

BIG

THERE ARE NO REPRESENTATIONS OR WARRANTIES HEREIN, MADE BY THE DEVELOPER, ITS AGENTS OR EMPLOYEES, OR ANY OTHER PERSON ON BEHALF OF THE DEVELOPER, OTHER THAN THOSE CONTAINED IN A CONTRACT OF PURCHASE AND SALE BETWEEN A PURCHASER AND THE DEVELOPER AND IN THE DISCLOSURE STATEMENT FOR THE DEVELOPMENT TO THE EXTENT MANDATED BY LAW. IN PARTICULAR, THE PURCHASER ACKNOWLEDGES AND AGREES THAT THE MATERIALS, SPECIFICATIONS, DETAILS, DIMENSIONS, LAYOUT AND FLOORPLANS SET OUT HEREIN OR OTHERWISE VIEWED BY THE PURCHASER ARE APPROXIMATE AND SUBJECT TO CHANGE WITHOUT NOTICE.

VANCOUVER HOUSE



ARCHITECT SERIES 3009

ONE BEDROOM

TOTAL LIVING 595 SQ FT

Indoor Living 503 sq ft

Outdoor Living 92 sq ft

This charming abode features an open living, dining, and kitchen area, perfect for entertaining. A terrace extends both the living area and bedroom, with views of False Creek and David Lam Park.

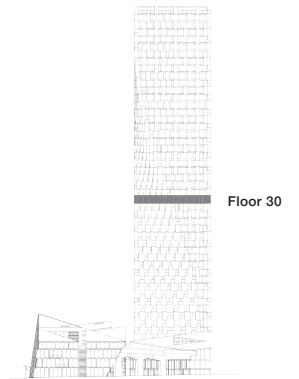

west bank

BIG

THERE ARE NO REPRESENTATIONS OR WARRANTIES HEREIN, MADE BY THE DEVELOPER, ITS AGENTS OR EMPLOYEES, OR ANY OTHER PERSON ON BEHALF OF THE DEVELOPER, OTHER THAN THOSE CONTAINED IN A CONTRACT OF PURCHASE AND SALE BETWEEN A PURCHASER AND THE DEVELOPER AND IN THE DISCLOSURE STATEMENT FOR THE DEVELOPMENT TO THE EXTENT MANDATED BY LAW. IN PARTICULAR, THE PURCHASER ACKNOWLEDGES AND AGREES THAT THE MATERIALS, SPECIFICATIONS, DETAILS, DIMENSIONS, LAYOUT AND FLOORPLANS SET OUT HEREIN OR OTHERWISE VIEWED BY THE PURCHASER ARE APPROXIMATE AND SUBJECT TO CHANGE WITHOUT NOTICE.

VANCOUVER HOUSE



ARCHITECT SERIES 3010

ONE BEDROOM

TOTAL LIVING 635 SQ FT

Indoor Living 549 sq ft

Outdoor Living 86 sq ft

This lovely home features a generous kitchen, dining, and living area, perfect for entertaining, with views of False Creek and David Lam Park. A terrace spans the living area with a subtler Juliet balcony extending to the bedroom.

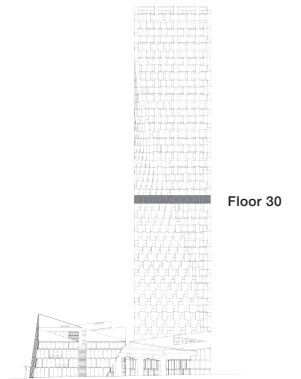

west bank

BIG

THERE ARE NO REPRESENTATIONS OR WARRANTIES HEREIN, MADE BY THE DEVELOPER, ITS AGENTS OR EMPLOYEES, OR ANY OTHER PERSON ON BEHALF OF THE DEVELOPER, OTHER THAN THOSE CONTAINED IN A CONTRACT OF PURCHASE AND SALE BETWEEN A PURCHASER AND THE DEVELOPER AND IN THE DISCLOSURE STATEMENT FOR THE DEVELOPMENT TO THE EXTENT MANDATED BY LAW. IN PARTICULAR, THE PURCHASER ACKNOWLEDGES AND AGREES THAT THE MATERIALS, SPECIFICATIONS, DETAILS, DIMENSIONS, LAYOUT AND FLOORPLANS SET OUT HEREIN OR OTHERWISE VIEWED BY THE PURCHASER ARE APPROXIMATE AND SUBJECT TO CHANGE WITHOUT NOTICE.

VANCOUVER HOUSE

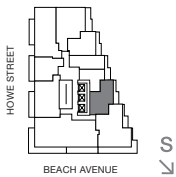

ARCHITECT SERIES 3101

ONE BEDROOM

TOTAL LIVING 662 SQ FT

Indoor Living 580 sq ft

Outdoor Living 82 sq ft

This charming residence features a generous kitchen, dining, and living area, perfect for entertaining, with views of False Creek and David Lam Park. A terrace spans both the living area and the bedroom, delineated by a subtler Juliet balcony.

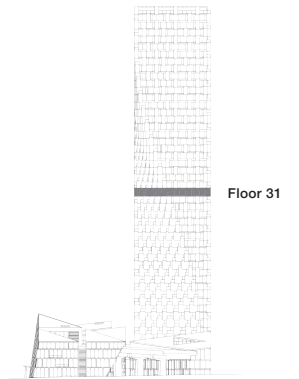

west bank

BIG

THERE ARE NO REPRESENTATIONS OR WARRANTIES HEREIN, MADE BY THE DEVELOPER, ITS AGENTS OR EMPLOYEES, OR ANY OTHER PERSON ON BEHALF OF THE DEVELOPER, OTHER THAN THOSE CONTAINED IN A CONTRACT OF PURCHASE AND SALE BETWEEN A PURCHASER AND THE DEVELOPER AND IN THE DISCLOSURE STATEMENT FOR THE DEVELOPMENT TO THE EXTENT MANDATED BY LAW. IN PARTICULAR, THE PURCHASER ACKNOWLEDGES AND AGREES THAT THE MATERIALS, SPECIFICATIONS, DETAILS, DIMENSIONS, LAYOUT AND FLOORPLANS SET OUT HEREIN OR OTHERWISE VIEWED BY THE PURCHASER ARE APPROXIMATE AND SUBJECT TO CHANGE WITHOUT NOTICE.

VANCOUVER HOUSE

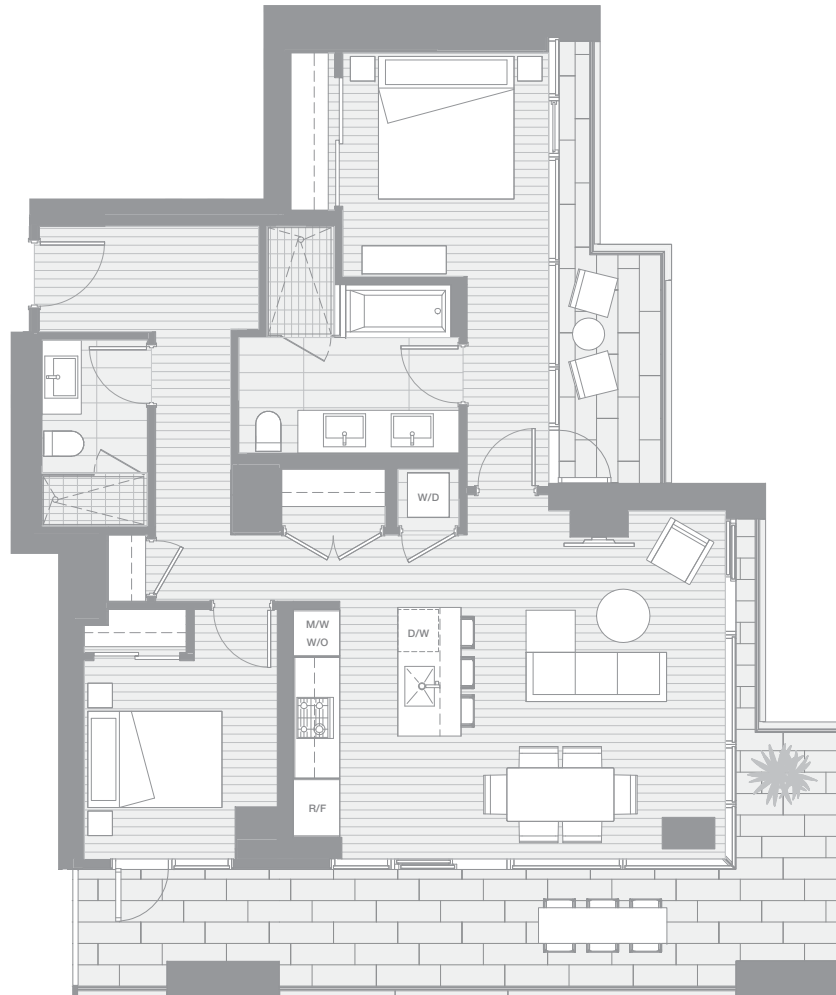

ARCHITECT SERIES 3102

TWO BEDROOM

TOTAL LIVING 1331 SQ FT

Indoor Living 985 sq ft

Outdoor Living 346 sq ft

This attractive corner home features indoor and outdoor living at its best. A wrap-around southeastern balcony spans the second bedroom and extends the open concept living, dining, and kitchen area, ideal for entertaining. The private terrace off the master bedroom enjoys views of False Creek and David Lam Park and elevates this tranquil retreat.

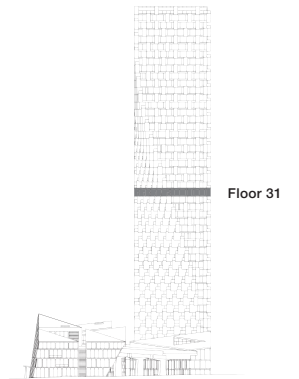

west bank

BIG

THERE ARE NO REPRESENTATIONS OR WARRANTIES HEREIN, MADE BY THE DEVELOPER, ITS AGENTS OR EMPLOYEES, OR ANY OTHER PERSON ON BEHALF OF THE DEVELOPER, OTHER THAN THOSE CONTAINED IN A CONTRACT OF PURCHASE AND SALE BETWEEN A PURCHASER AND THE DEVELOPER AND IN THE DISCLOSURE STATEMENT FOR THE DEVELOPMENT TO THE EXTENT MANDATED BY LAW. IN PARTICULAR, THE PURCHASER ACKNOWLEDGES AND AGREES THAT THE MATERIALS, SPECIFICATIONS, DETAILS, DIMENSIONS, LAYOUT AND FLOORPLANS SET OUT HEREIN OR OTHERWISE VIEWED BY THE PURCHASER ARE APPROXIMATE AND SUBJECT TO CHANGE WITHOUT NOTICE.

VANCOUVER HOUSE



ARCHITECT SERIES 3103

THREE BEDROOM

TOTAL LIVING 2046 SQ FT

Indoor Living 1571 sq ft

Outdoor Living 475 sq ft

This spectacular corner home boasts an enormous southwestern wrap-around terrace. Enjoy views of Granville Island and English Bay from this palace in the sky. Each bedroom features a luxurious ensuite and two of the bedrooms offer private terrace access.

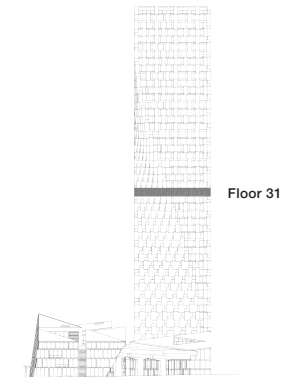

west bank

BIG

THERE ARE NO REPRESENTATIONS OR WARRANTIES HEREIN, MADE BY THE DEVELOPER, ITS AGENTS OR EMPLOYEES, OR ANY OTHER PERSON ON BEHALF OF THE DEVELOPER, OTHER THAN THOSE CONTAINED IN A CONTRACT OF PURCHASE AND SALE BETWEEN A PURCHASER AND THE DEVELOPER AND IN THE DISCLOSURE STATEMENT FOR THE DEVELOPMENT TO THE EXTENT MANDATED BY LAW. IN PARTICULAR, THE PURCHASER ACKNOWLEDGES AND AGREES THAT THE MATERIALS, SPECIFICATIONS, DETAILS, DIMENSIONS, LAYOUT AND FLOORPLANS SET OUT HEREIN OR OTHERWISE VIEWED BY THE PURCHASER ARE APPROXIMATE AND SUBJECT TO CHANGE WITHOUT NOTICE.

VANCOUVER HOUSE



THERE ARE NO REPRESENTATIONS OR WARRANTIES HEREIN, MADE BY THE DEVELOPER, ITS AGENTS OR EMPLOYEES, OR ANY OTHER PERSON ON BEHALF OF THE DEVELOPER, OTHER THAN THOSE CONTAINED IN A CONTRACT OF PURCHASE AND SALE BETWEEN A PURCHASER AND THE DEVELOPER AND IN THE DISCLOSURE STATEMENT FOR THE DEVELOPMENT TO THE EXTENT MANDATED BY LAW. IN PARTICULAR, THE PURCHASER ACKNOWLEDGES AND AGREES THAT THE MATERIALS, SPECIFICATIONS, DETAILS, DIMENSIONS, LAYOUT AND FLOORPLANS SET OUT HEREIN OR OTHERWISE VIEWED BY THE PURCHASER ARE APPROXIMATE AND SUBJECT TO CHANGE WITHOUT NOTICE.

ARCHITECT SERIES 3105

TWO BEDROOM

TOTAL LIVING 946 SQ FT

Indoor Living 820 sq ft

Outdoor Living 126 sq ft

This thoughtfully-planned home offers a long gallery foyer perfect for displaying an art collection. The open-concept living, dining, and kitchen area feature views of English Bay from the generous west-facing terrace. A master bedroom with ensuite shares the lovely vistas.

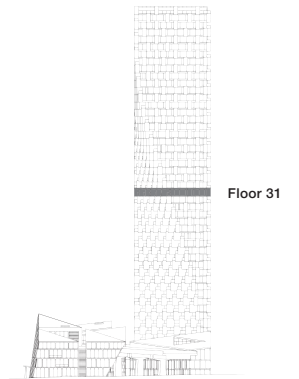

west bank

BIG

VANCOUVER HOUSE



ARCHITECT SERIES 3106

ONE BEDROOM

TOTAL LIVING 625 SQ FT

Indoor Living 499 sq ft

Outdoor Living 126 sq ft

This home features a generous open concept living, dining, and kitchen area with views of English Bay, perfect for entertaining. The large west-facing terrace also embraces the bedroom which boasts similar sea vistas.

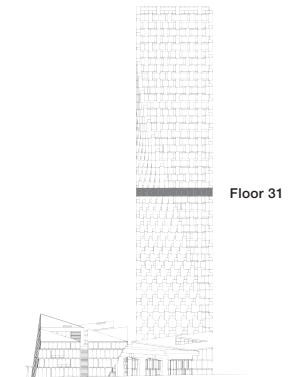

west bank

BIG

THERE ARE NO REPRESENTATIONS OR WARRANTIES HEREIN, MADE BY THE DEVELOPER, ITS AGENTS OR EMPLOYEES, OR ANY OTHER PERSON ON BEHALF OF THE DEVELOPER, OTHER THAN THOSE CONTAINED IN A CONTRACT OF PURCHASE AND SALE BETWEEN A PURCHASER AND THE DEVELOPER AND IN THE DISCLOSURE STATEMENT FOR THE DEVELOPMENT TO THE EXTENT MANDATED BY LAW. IN PARTICULAR, THE PURCHASER ACKNOWLEDGES AND AGREES THAT THE MATERIALS, SPECIFICATIONS, DETAILS, DIMENSIONS, LAYOUT AND FLOORPLANS SET OUT HEREIN OR OTHERWISE VIEWED BY THE PURCHASER ARE APPROXIMATE AND SUBJECT TO CHANGE WITHOUT NOTICE.

VANCOUVER HOUSE

ARCHITECT SERIES 3107



TWO BEDROOM

TOTAL LIVING 1101 SQ FT

Indoor Living 975 sq ft

Outdoor Living 126 sq ft

This grand corner residence features a living and dining area that opens up onto a west-facing terrace with views of English Bay. The bedrooms are separated by the living area creating tranquil retreats, complete with ensuite bathrooms. Hardwood floors throughout streamline and unify this delightful space.

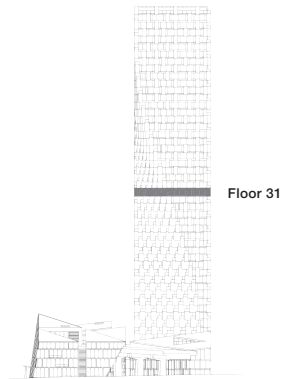

west bank

BIG

THERE ARE NO REPRESENTATIONS OR WARRANTIES HEREIN, MADE BY THE DEVELOPER, ITS AGENTS OR EMPLOYEES, OR ANY OTHER PERSON ON BEHALF OF THE DEVELOPER, OTHER THAN THOSE CONTAINED IN A CONTRACT OF PURCHASE AND SALE BETWEEN A PURCHASER AND THE DEVELOPER AND IN THE DISCLOSURE STATEMENT FOR THE DEVELOPMENT TO THE EXTENT MANDATED BY LAW. IN PARTICULAR, THE PURCHASER ACKNOWLEDGES AND AGREES THAT THE MATERIALS, SPECIFICATIONS, DETAILS, DIMENSIONS, LAYOUT AND FLOORPLANS SET OUT HEREIN OR OTHERWISE VIEWED BY THE PURCHASER ARE APPROXIMATE AND SUBJECT TO CHANGE WITHOUT NOTICE.

VANCOUVER HOUSE



ARCHITECT SERIES 3108

TWO BEDROOM

TOTAL LIVING 984 SQ FT

Indoor Living 853 sq ft

Outdoor Living 131 sq ft

This enchanting home is defined by a large terrace with views of False Creek and David Lam Park. The copper-clad balcony spans both the master bedroom with ensuite and the living area. A long gallery foyer is the perfect place to feature contemporary art.

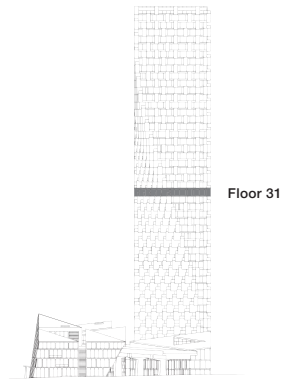

Floor 31

west bank

BIG

THERE ARE NO REPRESENTATIONS OR WARRANTIES HEREIN, MADE BY THE DEVELOPER, ITS AGENTS OR EMPLOYEES, OR ANY OTHER PERSON ON BEHALF OF THE DEVELOPER, OTHER THAN THOSE CONTAINED IN A CONTRACT OF PURCHASE AND SALE BETWEEN A PURCHASER AND THE DEVELOPER AND IN THE DISCLOSURE STATEMENT FOR THE DEVELOPMENT TO THE EXTENT MANDATED BY LAW. IN PARTICULAR, THE PURCHASER ACKNOWLEDGES AND AGREES THAT THE MATERIALS, SPECIFICATIONS, DETAILS, DIMENSIONS, LAYOUT AND FLOORPLANS SET OUT HEREIN OR OTHERWISE VIEWED BY THE PURCHASER ARE APPROXIMATE AND SUBJECT TO CHANGE WITHOUT NOTICE.

VANCOUVER HOUSE



ARCHITECT SERIES 3109

ONE BEDROOM

TOTAL LIVING 604 SQ FT

Indoor Living 506 sq ft

Outdoor Living 98 sq ft

This charming flat features a terrace spanning its entire length. Views of False Creek and David Lam Park are showcased by both the bedroom and the open-concept living, dining, and kitchen area.

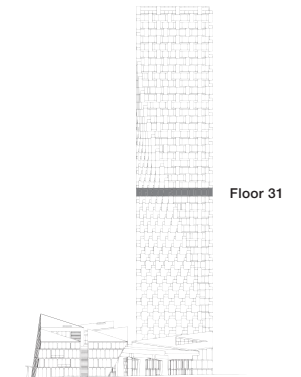

west bank

BIG

THERE ARE NO REPRESENTATIONS OR WARRANTIES HEREIN, MADE BY THE DEVELOPER, ITS AGENTS OR EMPLOYEES, OR ANY OTHER PERSON ON BEHALF OF THE DEVELOPER, OTHER THAN THOSE CONTAINED IN A CONTRACT OF PURCHASE AND SALE BETWEEN A PURCHASER AND THE DEVELOPER AND IN THE DISCLOSURE STATEMENT FOR THE DEVELOPMENT TO THE EXTENT MANDATED BY LAW. IN PARTICULAR, THE PURCHASER ACKNOWLEDGES AND AGREES THAT THE MATERIALS, SPECIFICATIONS, DETAILS, DIMENSIONS, LAYOUT AND FLOORPLANS SET OUT HEREIN OR OTHERWISE VIEWED BY THE PURCHASER ARE APPROXIMATE AND SUBJECT TO CHANGE WITHOUT NOTICE.

VANCOUVER HOUSE

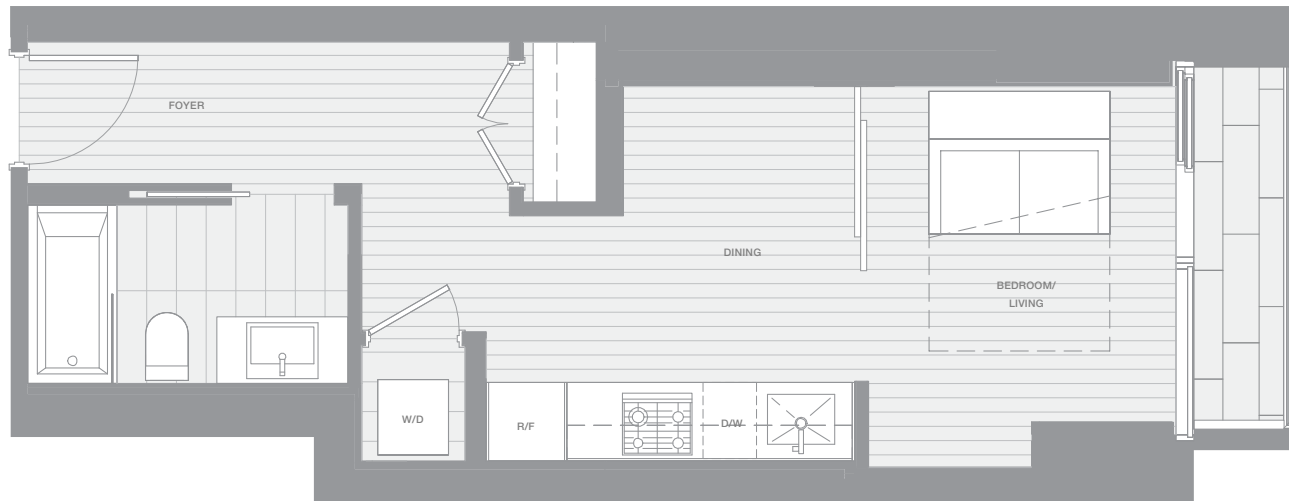

ARCHITECT SERIES 3110

ONE BEDROOM FLEX

TOTAL LIVING 420 SQ FT

Indoor Living 391 sq ft

Outdoor Living 29 sq ft

This pied-à-terre features a long gallery foyer perfect for displaying a contemporary art collection. An open-concept living area opens to balcony with views of False Creek. The space is complemented by a streamlined layout and a Murphy bed custom-designed by BIG.

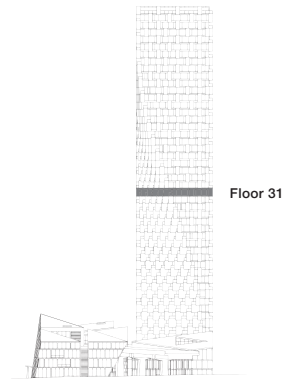

west bank

BIG

THERE ARE NO REPRESENTATIONS OR WARRANTIES HEREIN, MADE BY THE DEVELOPER, ITS AGENTS OR EMPLOYEES, OR ANY OTHER PERSON ON BEHALF OF THE DEVELOPER, OTHER THAN THOSE CONTAINED IN A CONTRACT OF PURCHASE AND SALE BETWEEN A PURCHASER AND THE DEVELOPER AND IN THE DISCLOSURE STATEMENT FOR THE DEVELOPMENT TO THE EXTENT MANDATED BY LAW. IN PARTICULAR, THE PURCHASER ACKNOWLEDGES AND AGREES THAT THE MATERIALS, SPECIFICATIONS, DETAILS, DIMENSIONS, LAYOUT AND FLOORPLANS SET OUT HEREIN OR OTHERWISE VIEWED BY THE PURCHASER ARE APPROXIMATE AND SUBJECT TO CHANGE WITHOUT NOTICE.

VANCOUVER HOUSE

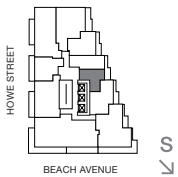

ARCHITECT SERIES 3111

ONE BEDROOM FLEX

TOTAL LIVING 420 SQ FT

Indoor Living 362 sq ft

Outdoor Living 58 sq ft

This lovely pied-à-terre features an open-concept bedroom, living, and dining area that opens to a balcony boasting views of False Creek. Space is amplified by an intelligent design and a custom Murphy bed custom by BIG.

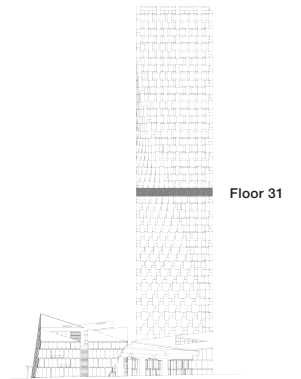

west bank

BIG

THERE ARE NO REPRESENTATIONS OR WARRANTIES HEREIN, MADE BY THE DEVELOPER, ITS AGENTS OR EMPLOYEES, OR ANY OTHER PERSON ON BEHALF OF THE DEVELOPER, OTHER THAN THOSE CONTAINED IN A CONTRACT OF PURCHASE AND SALE BETWEEN A PURCHASER AND THE DEVELOPER AND IN THE DISCLOSURE STATEMENT FOR THE DEVELOPMENT TO THE EXTENT MANDATED BY LAW. IN PARTICULAR, THE PURCHASER ACKNOWLEDGES AND AGREES THAT THE MATERIALS, SPECIFICATIONS, DETAILS, DIMENSIONS, LAYOUT AND FLOORPLANS SET OUT HEREIN OR OTHERWISE VIEWED BY THE PURCHASER ARE APPROXIMATE AND SUBJECT TO CHANGE WITHOUT NOTICE.

VANCOUVER HOUSE

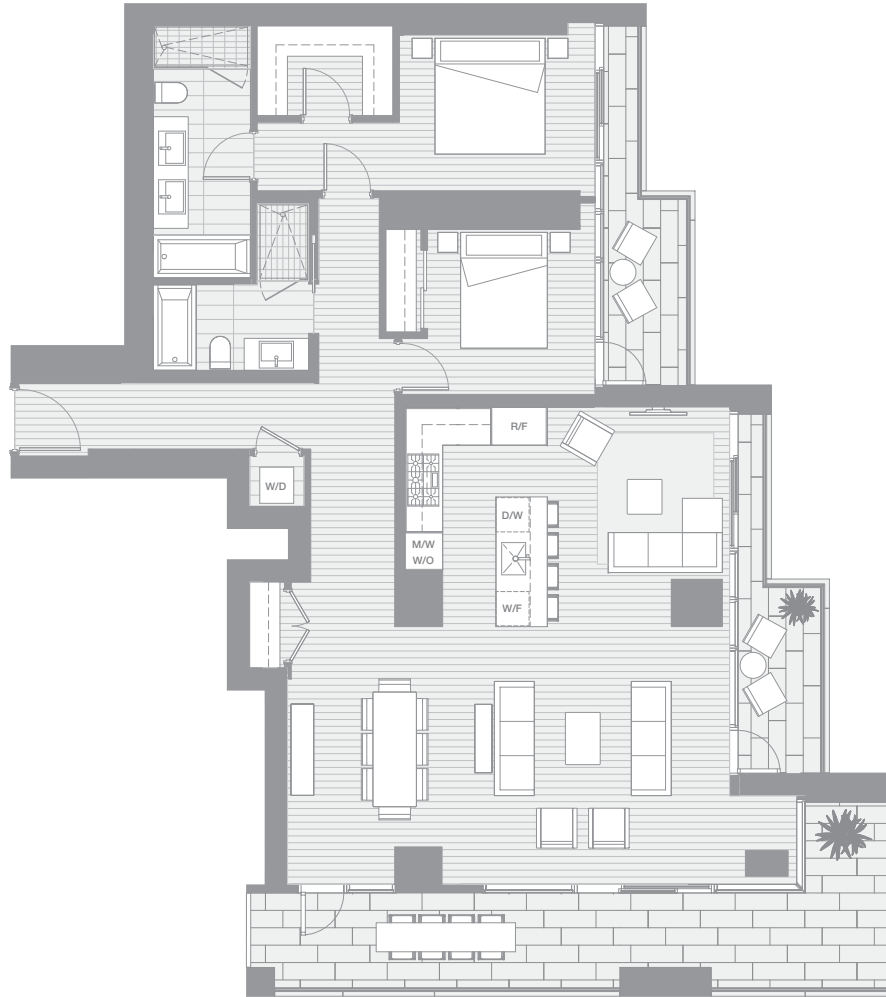

ARCHITECT SERIES 3201

TWO BEDROOM & FAMILY ROOM

TOTAL LIVING 1902 SQ FT

Indoor Living 1482 sq ft

Outdoor Living 420 sq ft

Featuring three separate balconies, this unique corner suite offers enticing views of Granville Island and David Lam Park. The open-concept living and dining space is perfect for entertaining while two private bedrooms offer a tranquil retreat from the city including a luxurious five-piece ensuite and a walk-in closet in the master bedroom.

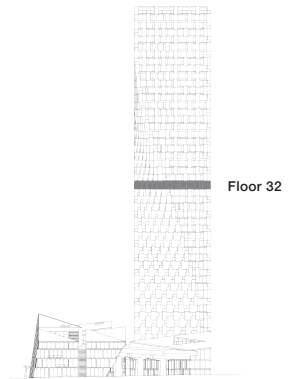

Floor 32

west bank

BIG

THERE ARE NO REPRESENTATIONS OR WARRANTIES HEREIN, MADE BY THE DEVELOPER, ITS AGENTS OR EMPLOYEES, OR ANY OTHER PERSON ON BEHALF OF THE DEVELOPER, OTHER THAN THOSE CONTAINED IN A CONTRACT OF PURCHASE AND SALE BETWEEN A PURCHASER AND THE DEVELOPER AND IN THE DISCLOSURE STATEMENT FOR THE DEVELOPMENT TO THE EXTENT MANDATED BY LAW. IN PARTICULAR, THE PURCHASER ACKNOWLEDGES AND AGREES THAT THE MATERIALS, SPECIFICATIONS, DETAILS, DIMENSIONS, LAYOUT AND FLOORPLANS SET OUT HEREIN OR OTHERWISE VIEWED BY THE PURCHASER ARE APPROXIMATE AND SUBJECT TO CHANGE WITHOUT NOTICE.

VANCOUVER HOUSE



ARCHITECT SERIES 3202

TWO BEDROOM

TOTAL LIVING 1134 SQ FT

Indoor Living 941 sq ft

Outdoor Living 193 sq ft

This sunny abode with a generous southern terrace enjoys views of Granville Island and its colourful marinas. The thoughtful design provides captivating views from the two bedrooms, as well as the open-concept living and dining area. The master bedroom features a walk-in closet, spa-like four-piece ensuite, and private balcony access. The second bedroom could also double as a light-filled office.

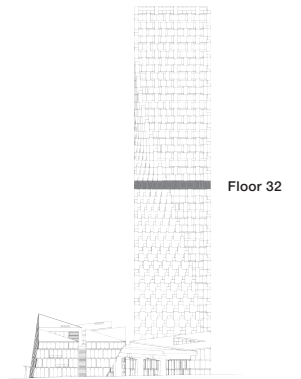

west bank

BIG

THERE ARE NO REPRESENTATIONS OR WARRANTIES HEREIN, MADE BY THE DEVELOPER, ITS AGENTS OR EMPLOYEES, OR ANY OTHER PERSON ON BEHALF OF THE DEVELOPER, OTHER THAN THOSE CONTAINED IN A CONTRACT OF PURCHASE AND SALE BETWEEN A PURCHASER AND THE DEVELOPER AND IN THE DISCLOSURE STATEMENT FOR THE DEVELOPMENT TO THE EXTENT MANDATED BY LAW. IN PARTICULAR, THE PURCHASER ACKNOWLEDGES AND AGREES THAT THE MATERIALS, SPECIFICATIONS, DETAILS, DIMENSIONS, LAYOUT AND FLOORPLANS SET OUT HEREIN OR OTHERWISE VIEWED BY THE PURCHASER ARE APPROXIMATE AND SUBJECT TO CHANGE WITHOUT NOTICE.

VANCOUVER HOUSE



ARCHITECT SERIES 3203

THREE BEDROOM

TOTAL LIVING 1847 SQ FT

Indoor Living 1444 sq ft

Outdoor Living 403 sq ft

This palatial corner home features three separate balconies that augment the already generous interior space. The living, dining, and kitchen area enjoys views of Granville Island to the south and English Bay to the west. The master and second bedroom boast their own private western terrace, perfect for sunset viewing.

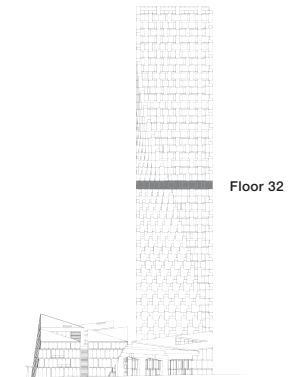

west bank

BIG

THERE ARE NO REPRESENTATIONS OR WARRANTIES HEREIN, MADE BY THE DEVELOPER, ITS AGENTS OR EMPLOYEES, OR ANY OTHER PERSON ON BEHALF OF THE DEVELOPER, OTHER THAN THOSE CONTAINED IN A CONTRACT OF PURCHASE AND SALE BETWEEN A PURCHASER AND THE DEVELOPER AND IN THE DISCLOSURE STATEMENT FOR THE DEVELOPMENT TO THE EXTENT MANDATED BY LAW. IN PARTICULAR, THE PURCHASER ACKNOWLEDGES AND AGREES THAT THE MATERIALS, SPECIFICATIONS, DETAILS, DIMENSIONS, LAYOUT AND FLOORPLANS SET OUT HEREIN OR OTHERWISE VIEWED BY THE PURCHASER ARE APPROXIMATE AND SUBJECT TO CHANGE WITHOUT NOTICE.

VANCOUVER HOUSE



ARCHITECT SERIES 3205

ONE BEDROOM

TOTAL LIVING 586 SQ FT

Indoor Living 523 sq ft

Outdoor Living 63 sq ft

This charming home enjoys views of English Bay. The open-concept living, dining, and kitchen area is the perfect place to entertain guests or step out to the copper-clad balcony to admire the sunset.

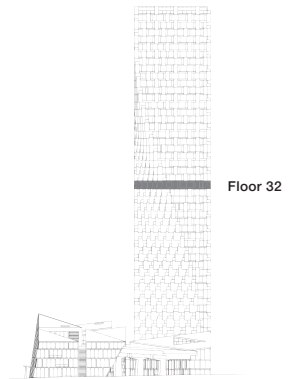

west bank

BIG

THERE ARE NO REPRESENTATIONS OR WARRANTIES HEREIN, MADE BY THE DEVELOPER, ITS AGENTS OR EMPLOYEES, OR ANY OTHER PERSON ON BEHALF OF THE DEVELOPER, OTHER THAN THOSE CONTAINED IN A CONTRACT OF PURCHASE AND SALE BETWEEN A PURCHASER AND THE DEVELOPER AND IN THE DISCLOSURE STATEMENT FOR THE DEVELOPMENT TO THE EXTENT MANDATED BY LAW. IN PARTICULAR, THE PURCHASER ACKNOWLEDGES AND AGREES THAT THE MATERIALS, SPECIFICATIONS, DETAILS, DIMENSIONS, LAYOUT AND FLOORPLANS SET OUT HEREIN OR OTHERWISE VIEWED BY THE PURCHASER ARE APPROXIMATE AND SUBJECT TO CHANGE WITHOUT NOTICE.

VANCOUVER HOUSE



ARCHITECT SERIES 3206

TWO BEDROOM

TOTAL LIVING 1304 SQ FT

Indoor Living 1115 sq ft

Outdoor Living 189 sq ft

This fabulous corner home maximizes its west-facing orientation to bring views of English Bay deep into the generous interiors. Both the luxurious master bedroom and the living area share access to a large western terrace, while the second bedroom enjoys its own private balcony.

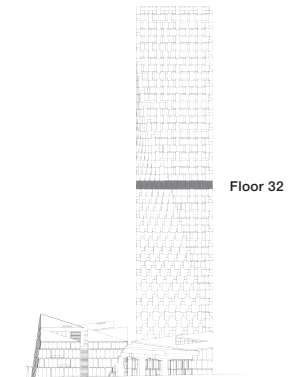

west bank

BIG

THERE ARE NO REPRESENTATIONS OR WARRANTIES HEREIN, MADE BY THE DEVELOPER, ITS AGENTS OR EMPLOYEES, OR ANY OTHER PERSON ON BEHALF OF THE DEVELOPER, OTHER THAN THOSE CONTAINED IN A CONTRACT OF PURCHASE AND SALE BETWEEN A PURCHASER AND THE DEVELOPER AND IN THE DISCLOSURE STATEMENT FOR THE DEVELOPMENT TO THE EXTENT MANDATED BY LAW. IN PARTICULAR, THE PURCHASER ACKNOWLEDGES AND AGREES THAT THE MATERIALS, SPECIFICATIONS, DETAILS, DIMENSIONS, LAYOUT AND FLOORPLANS SET OUT HEREIN OR OTHERWISE VIEWED BY THE PURCHASER ARE APPROXIMATE AND SUBJECT TO CHANGE WITHOUT NOTICE.

VANCOUVER HOUSE



ARCHITECT SERIES 3207

TWO BEDROOM

TOTAL LIVING 1302 SQ FT

Indoor Living 1140 sq ft

Outdoor Living 162 sq ft

This magnificent corner home features a gallery foyer perfect for displaying an art collection. This flows into a generous open-concept living, dining, and kitchen area with views of the North Shore Mountains, David Lam Park, and False Creek. The master bedroom features a large walk-in closet, five-piece ensuite and direct access to the copper-clad terrace.

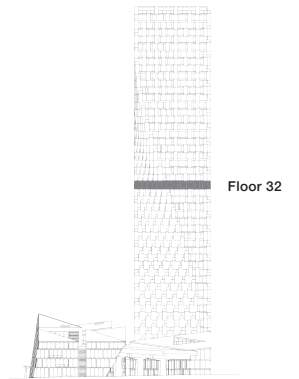

west bank

BIG

THERE ARE NO REPRESENTATIONS OR WARRANTIES HEREIN, MADE BY THE DEVELOPER, ITS AGENTS OR EMPLOYEES, OR ANY OTHER PERSON ON BEHALF OF THE DEVELOPER, OTHER THAN THOSE CONTAINED IN A CONTRACT OF PURCHASE AND SALE BETWEEN A PURCHASER AND THE DEVELOPER AND IN THE DISCLOSURE STATEMENT FOR THE DEVELOPMENT TO THE EXTENT MANDATED BY LAW. IN PARTICULAR, THE PURCHASER ACKNOWLEDGES AND AGREES THAT THE MATERIALS, SPECIFICATIONS, DETAILS, DIMENSIONS, LAYOUT AND FLOORPLANS SET OUT HEREIN OR OTHERWISE VIEWED BY THE PURCHASER ARE APPROXIMATE AND SUBJECT TO CHANGE WITHOUT NOTICE.

VANCOUVER HOUSE



ARCHITECT SERIES 3208

ONE BEDROOM

TOTAL LIVING 662 SQ FT

Indoor Living 564 sq ft

Outdoor Living 98 sq ft

This delightful pied-à-terre offers views of False Creek and David Lam Park. The open-concept living and dining area open to a generous copper-clad terrace.

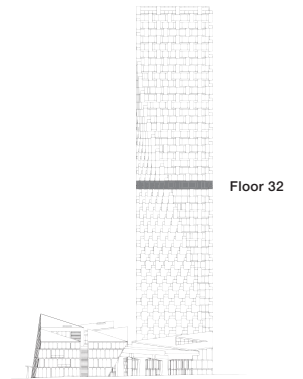

west bank

BIG

THERE ARE NO REPRESENTATIONS OR WARRANTIES HEREIN, MADE BY THE DEVELOPER, ITS AGENTS OR EMPLOYEES, OR ANY OTHER PERSON ON BEHALF OF THE DEVELOPER, OTHER THAN THOSE CONTAINED IN A CONTRACT OF PURCHASE AND SALE BETWEEN A PURCHASER AND THE DEVELOPER AND IN THE DISCLOSURE STATEMENT FOR THE DEVELOPMENT TO THE EXTENT MANDATED BY LAW. IN PARTICULAR, THE PURCHASER ACKNOWLEDGES AND AGREES THAT THE MATERIALS, SPECIFICATIONS, DETAILS, DIMENSIONS, LAYOUT AND FLOORPLANS SET OUT HEREIN OR OTHERWISE VIEWED BY THE PURCHASER ARE APPROXIMATE AND SUBJECT TO CHANGE WITHOUT NOTICE.

VANCOUVER HOUSE



ARCHITECT SERIES 3209

ONE BEDROOM

TOTAL LIVING 646 SQ FT

Indoor Living 554 sq ft

Outdoor Living 92 sq ft

This lovely abode features False Creek and David Lam Park views. The bedroom and the open-concept living and dining room share access to a generous terrace. An extended gallery foyer is the perfect place to display an art collection.

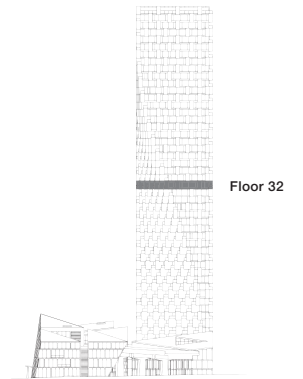

west bank

BIG

THERE ARE NO REPRESENTATIONS OR WARRANTIES HEREIN, MADE BY THE DEVELOPER, ITS AGENTS OR EMPLOYEES, OR ANY OTHER PERSON ON BEHALF OF THE DEVELOPER, OTHER THAN THOSE CONTAINED IN A CONTRACT OF PURCHASE AND SALE BETWEEN A PURCHASER AND THE DEVELOPER AND IN THE DISCLOSURE STATEMENT FOR THE DEVELOPMENT TO THE EXTENT MANDATED BY LAW. IN PARTICULAR, THE PURCHASER ACKNOWLEDGES AND AGREES THAT THE MATERIALS, SPECIFICATIONS, DETAILS, DIMENSIONS, LAYOUT AND FLOORPLANS SET OUT HEREIN OR OTHERWISE VIEWED BY THE PURCHASER ARE APPROXIMATE AND SUBJECT TO CHANGE WITHOUT NOTICE.

VANCOUVER HOUSE

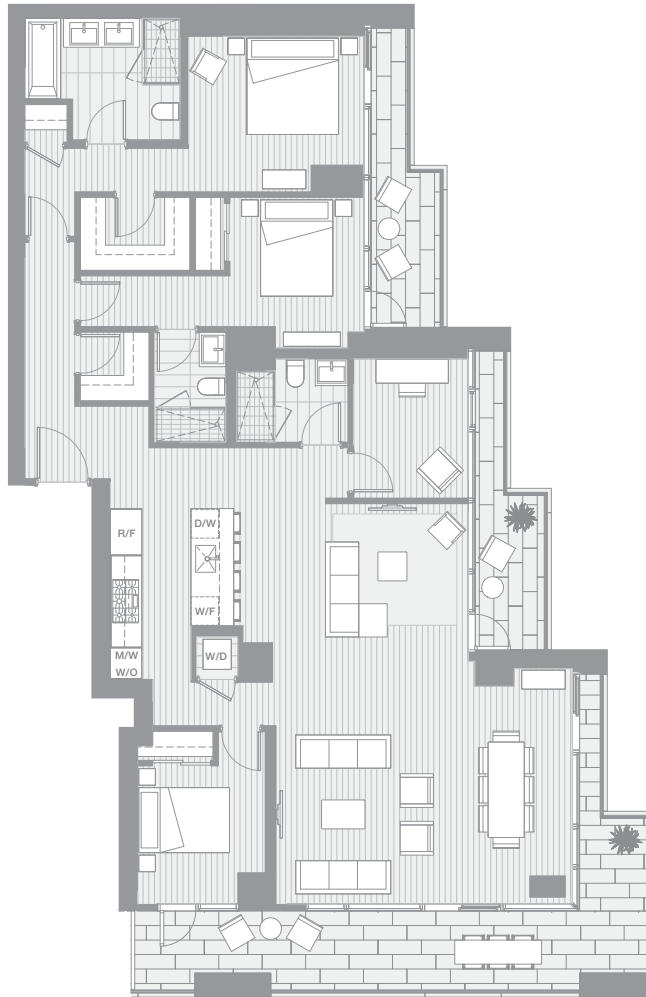

ARCHITECT SERIES 3301

THREE BEDROOM & FAMILY ROOM

TOTAL LIVING 2202 SQ FT

Indoor Living 1752 sq ft

Outdoor Living 450 sq ft

With views spanning from Granville Island to David Lam Park and False Creek, three terraces augment the interiors of the light-filled home. All bedrooms step out onto these generous outdoor spaces. Throw unforgettable dinner parties or casual get-togethers in the open-concept living, dining and kitchen area.

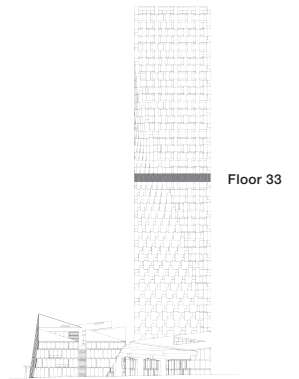

west bank

BIG

THERE ARE NO REPRESENTATIONS OR WARRANTIES HEREIN, MADE BY THE DEVELOPER, ITS AGENTS OR EMPLOYEES, OR ANY OTHER PERSON ON BEHALF OF THE DEVELOPER, OTHER THAN THOSE CONTAINED IN A CONTRACT OF PURCHASE AND SALE BETWEEN A PURCHASER AND THE DEVELOPER AND IN THE DISCLOSURE STATEMENT FOR THE DEVELOPMENT TO THE EXTENT MANDATED BY LAW. IN PARTICULAR, THE PURCHASER ACKNOWLEDGES AND AGREES THAT THE MATERIALS, SPECIFICATIONS, DETAILS, DIMENSIONS, LAYOUT AND FLOORPLANS SET OUT HEREIN OR OTHERWISE VIEWED BY THE PURCHASER ARE APPROXIMATE AND SUBJECT TO CHANGE WITHOUT NOTICE.

VANCOUVER HOUSE



ARCHITECT SERIES 3302

THREE BEDROOM

TOTAL LIVING 2049 SQ FT

Indoor Living 1572 sq ft

Outdoor Living 477 sq ft

This palatial corner home exemplifies the indoor and outdoor aesthetic with almost 500 square feet of balcony spaces, augmenting the already spacious interiors. The open-concept living, dining, and kitchen area along with all bedrooms step onto these generous outdoor spaces. Enjoy the expansive views of Granville Island and English Bay at sunset.

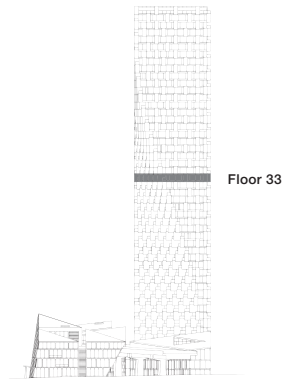

west bank

BIG

THERE ARE NO REPRESENTATIONS OR WARRANTIES HEREIN, MADE BY THE DEVELOPER, ITS AGENTS OR EMPLOYEES, OR ANY OTHER PERSON ON BEHALF OF THE DEVELOPER, OTHER THAN THOSE CONTAINED IN A CONTRACT OF PURCHASE AND SALE BETWEEN A PURCHASER AND THE DEVELOPER AND IN THE DISCLOSURE STATEMENT FOR THE DEVELOPMENT TO THE EXTENT MANDATED BY LAW. IN PARTICULAR, THE PURCHASER ACKNOWLEDGES AND AGREES THAT THE MATERIALS, SPECIFICATIONS, DETAILS, DIMENSIONS, LAYOUT AND FLOORPLANS SET OUT HEREIN OR OTHERWISE VIEWED BY THE PURCHASER ARE APPROXIMATE AND SUBJECT TO CHANGE WITHOUT NOTICE.

VANCOUVER HOUSE

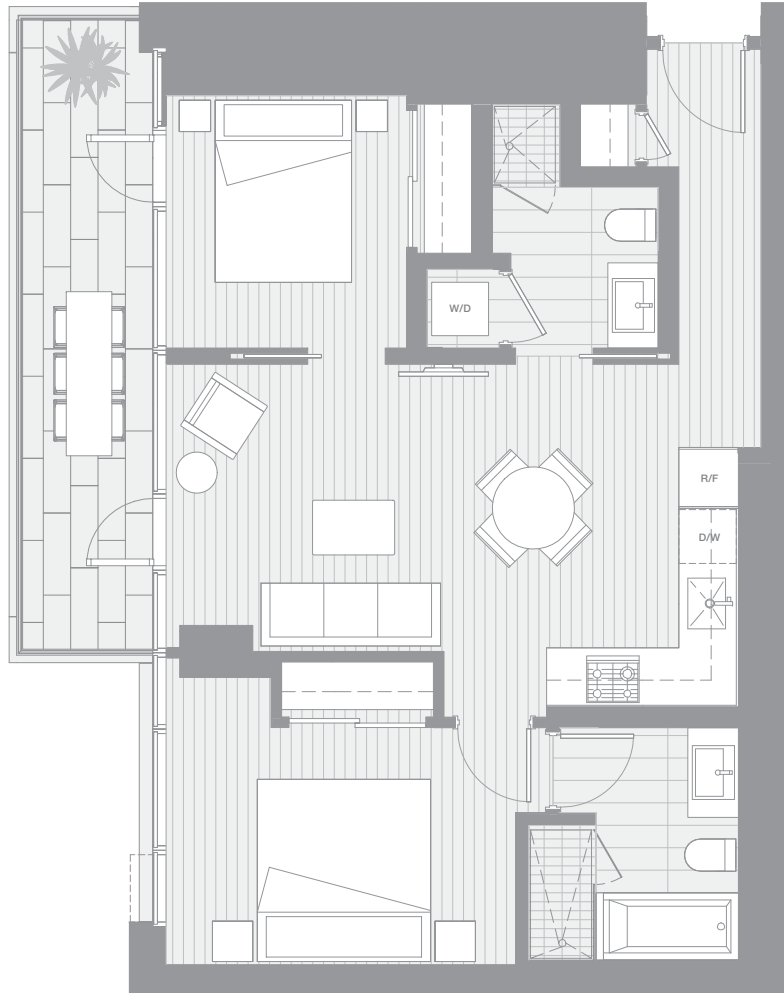

ARCHITECT SERIES 3303

TWO BEDROOM

TOTAL LIVING 915 SQ FT

Indoor Living 789 sq ft

Outdoor Living 126 sq ft

This charming home is defined by views of English Bay and a generous copper-clad balcony that spans across both the second bedroom and the open-concept living, dining, and kitchen area. A master bedroom with four-piece ensuite provides a tranquil refuge, while the gallery foyer is perfect for displaying art.

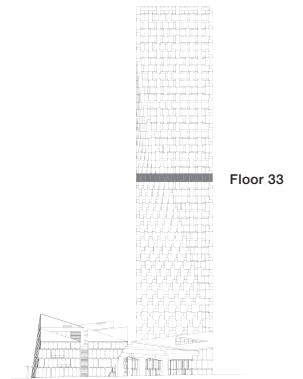

west bank

BIG

THERE ARE NO REPRESENTATIONS OR WARRANTIES HEREIN, MADE BY THE DEVELOPER, ITS AGENTS OR EMPLOYEES, OR ANY OTHER PERSON ON BEHALF OF THE DEVELOPER, OTHER THAN THOSE CONTAINED IN A CONTRACT OF PURCHASE AND SALE BETWEEN A PURCHASER AND THE DEVELOPER AND IN THE DISCLOSURE STATEMENT FOR THE DEVELOPMENT TO THE EXTENT MANDATED BY LAW. IN PARTICULAR, THE PURCHASER ACKNOWLEDGES AND AGREES THAT THE MATERIALS, SPECIFICATIONS, DETAILS, DIMENSIONS, LAYOUT AND FLOORPLANS SET OUT HEREIN OR OTHERWISE VIEWED BY THE PURCHASER ARE APPROXIMATE AND SUBJECT TO CHANGE WITHOUT NOTICE.

VANCOUVER HOUSE

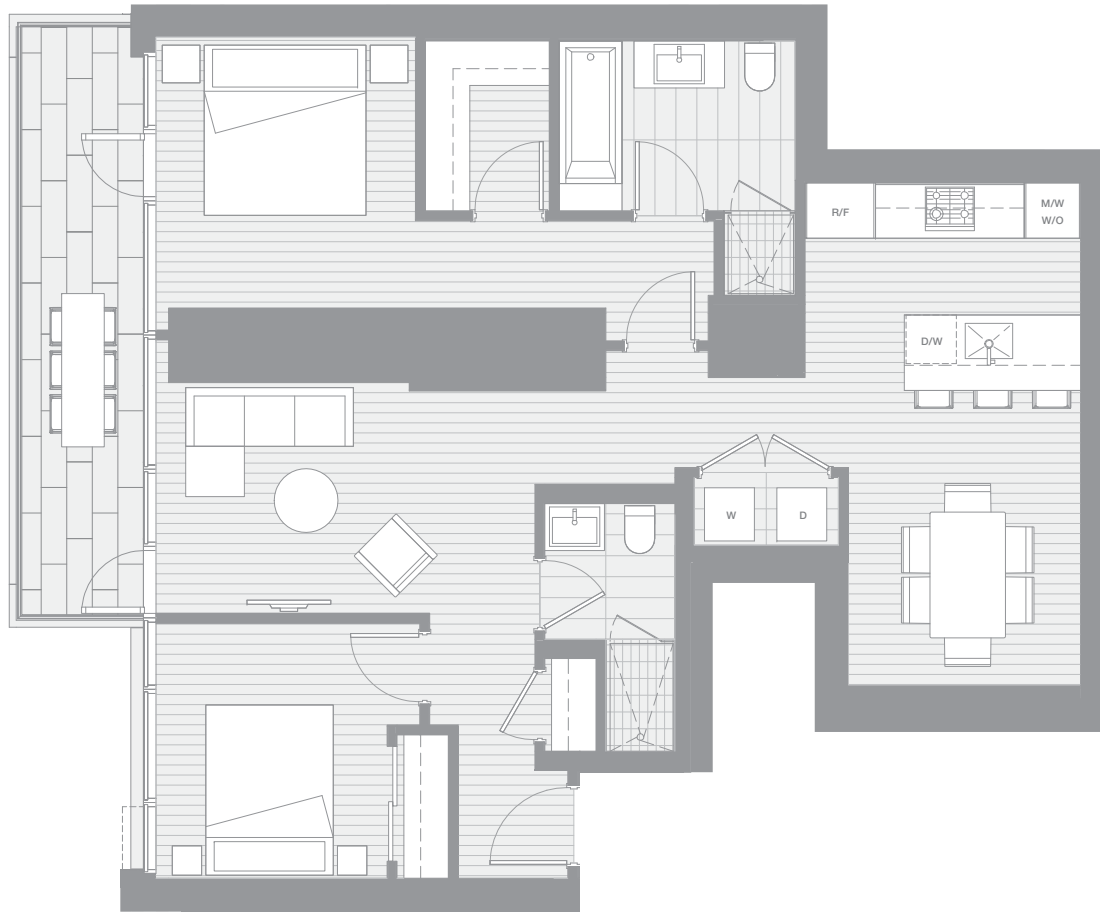

ARCHITECT SERIES 3305

TWO BEDROOM

TOTAL LIVING 1174 SQ FT

Indoor Living 1048 sq ft

Outdoor Living 126 sq ft

This thoughtfully designed home is defined by breathtaking views of English Bay and a generous west-facing copper-clad balcony that spans both the master bedroom and the living area. The separate kitchen and dining area is perfect for gourmet entertaining.

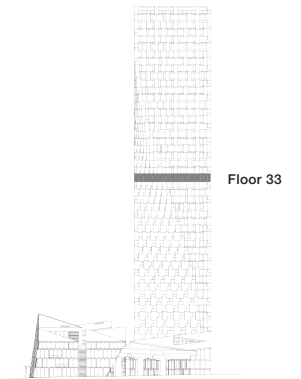

Floor 33

west bank

BIG

THERE ARE NO REPRESENTATIONS OR WARRANTIES HEREIN, MADE BY THE DEVELOPER, ITS AGENTS OR EMPLOYEES, OR ANY OTHER PERSON ON BEHALF OF THE DEVELOPER, OTHER THAN THOSE CONTAINED IN A CONTRACT OF PURCHASE AND SALE BETWEEN A PURCHASER AND THE DEVELOPER AND IN THE DISCLOSURE STATEMENT FOR THE DEVELOPMENT TO THE EXTENT MANDATED BY LAW. IN PARTICULAR, THE PURCHASER ACKNOWLEDGES AND AGREES THAT THE MATERIALS, SPECIFICATIONS, DETAILS, DIMENSIONS, LAYOUT AND FLOORPLANS SET OUT HEREIN OR OTHERWISE VIEWED BY THE PURCHASER ARE APPROXIMATE AND SUBJECT TO CHANGE WITHOUT NOTICE.

VANCOUVER HOUSE

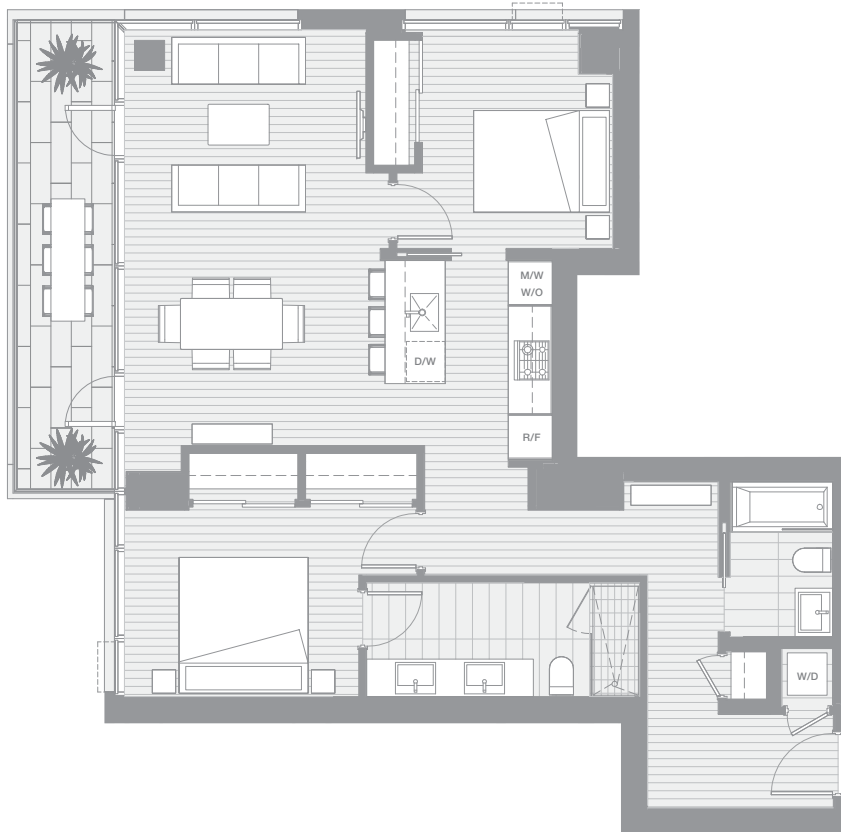

ARCHITECT SERIES 3306

TWO BEDROOM

TOTAL LIVING 1101 SQ FT

Indoor Living 976 sq ft

Outdoor Living 125 sq ft

This lovely corner home boasts views of English Bay and Stanley Park. A generous west-facing terrace spans the length of the open-concept living and dining area, while a separate master bedroom and ensuite offers a more private retreat. A long gallery foyer provides the perfect space for displaying art.

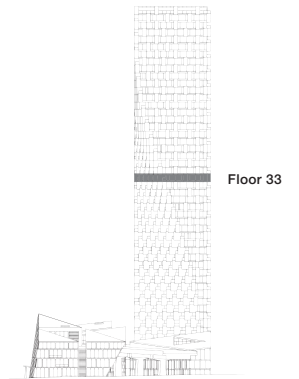

Floor 33

west bank

BIG

THERE ARE NO REPRESENTATIONS OR WARRANTIES HEREIN, MADE BY THE DEVELOPER, ITS AGENTS OR EMPLOYEES, OR ANY OTHER PERSON ON BEHALF OF THE DEVELOPER, OTHER THAN THOSE CONTAINED IN A CONTRACT OF PURCHASE AND SALE BETWEEN A PURCHASER AND THE DEVELOPER AND IN THE DISCLOSURE STATEMENT FOR THE DEVELOPMENT TO THE EXTENT MANDATED BY LAW. IN PARTICULAR, THE PURCHASER ACKNOWLEDGES AND AGREES THAT THE MATERIALS, SPECIFICATIONS, DETAILS, DIMENSIONS, LAYOUT AND FLOORPLANS SET OUT HEREIN OR OTHERWISE VIEWED BY THE PURCHASER ARE APPROXIMATE AND SUBJECT TO CHANGE WITHOUT NOTICE.

VANCOUVER HOUSE

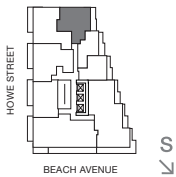
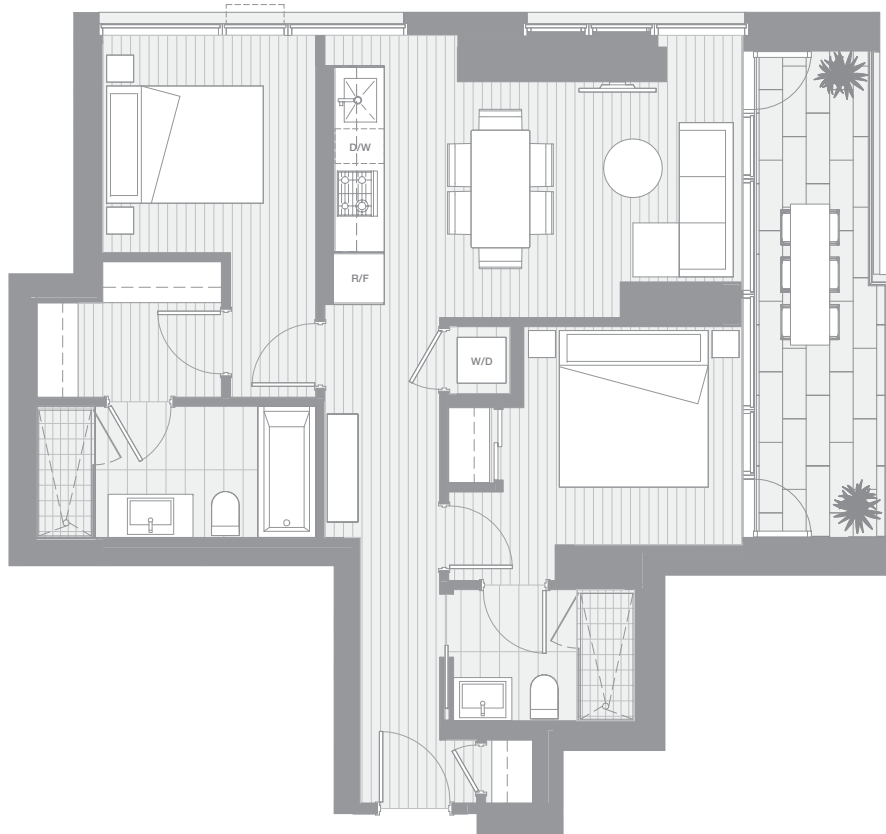

ARCHITECT SERIES 3307

TWO BEDROOM

TOTAL LIVING 916 SQ FT

Indoor Living 791 sq ft

Outdoor Living 125 sq ft

This magnificent home boasts city views, overlooking False Creek and David Lam Park. A long entrance foyer, perfect for displaying art, leads into a living, dining, and kitchen area that shares access to a generous terrace with the second bedroom. Retreat to the master bedroom suite complete with walk-in closet and four-piece ensuite.

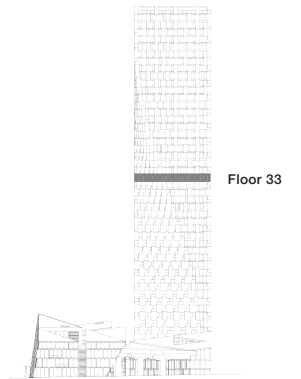

west bank

BIG

THERE ARE NO REPRESENTATIONS OR WARRANTIES HEREIN, MADE BY THE DEVELOPER, ITS AGENTS OR EMPLOYEES, OR ANY OTHER PERSON ON BEHALF OF THE DEVELOPER, OTHER THAN THOSE CONTAINED IN A CONTRACT OF PURCHASE AND SALE BETWEEN A PURCHASER AND THE DEVELOPER AND IN THE DISCLOSURE STATEMENT FOR THE DEVELOPMENT TO THE EXTENT MANDATED BY LAW. IN PARTICULAR, THE PURCHASER ACKNOWLEDGES AND AGREES THAT THE MATERIALS, SPECIFICATIONS, DETAILS, DIMENSIONS, LAYOUT AND FLOORPLANS SET OUT HEREIN OR OTHERWISE VIEWED BY THE PURCHASER ARE APPROXIMATE AND SUBJECT TO CHANGE WITHOUT NOTICE.

VANCOUVER HOUSE

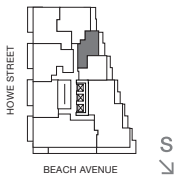
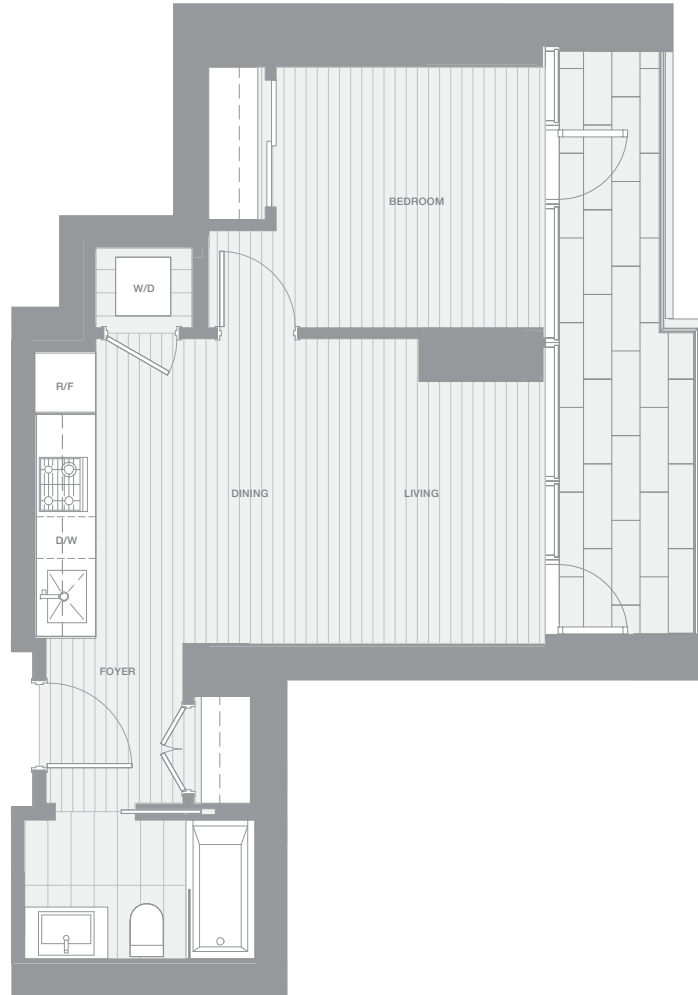

ARCHITECT SERIES 3308

ONE BEDROOM

TOTAL LIVING 584 SQ FT

Indoor Living 480 sq ft

Outdoor Living 104 sq ft

The open-concept living, dining, and kitchen area opens onto the generous terrace, providing an ideal space for entertaining. The bedroom shares access to the terrace which enjoys views of False Creek and David Lam Park.

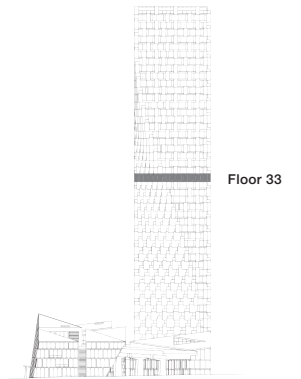

west bank

BIG

THERE ARE NO REPRESENTATIONS OR WARRANTIES HEREIN, MADE BY THE DEVELOPER, ITS AGENTS OR EMPLOYEES, OR ANY OTHER PERSON ON BEHALF OF THE DEVELOPER, OTHER THAN THOSE CONTAINED IN A CONTRACT OF PURCHASE AND SALE BETWEEN A PURCHASER AND THE DEVELOPER AND IN THE DISCLOSURE STATEMENT FOR THE DEVELOPMENT TO THE EXTENT MANDATED BY LAW. IN PARTICULAR, THE PURCHASER ACKNOWLEDGES AND AGREES THAT THE MATERIALS, SPECIFICATIONS, DETAILS, DIMENSIONS, LAYOUT AND FLOORPLANS SET OUT HEREIN OR OTHERWISE VIEWED BY THE PURCHASER ARE APPROXIMATE AND SUBJECT TO CHANGE WITHOUT NOTICE.

VANCOUVER HOUSE

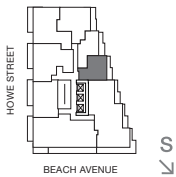

ARCHITECT SERIES 3309

ONE BEDROOM

TOTAL LIVING 591 SQ FT

Indoor Living 493 sq ft

Outdoor Living 98 sq ft

This home offers the ideal entertaining space with an open-concept living, dining, and kitchen area opening onto a balcony with views of False Creek and David Lam Park. The bedroom shares access to the terrace and similar vistas.

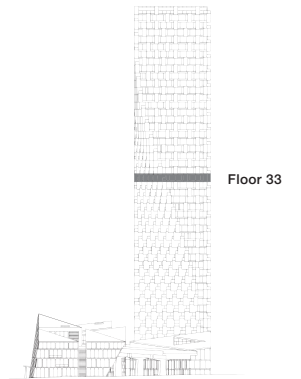

west bank

BIG

THERE ARE NO REPRESENTATIONS OR WARRANTIES HEREIN, MADE BY THE DEVELOPER, ITS AGENTS OR EMPLOYEES, OR ANY OTHER PERSON ON BEHALF OF THE DEVELOPER, OTHER THAN THOSE CONTAINED IN A CONTRACT OF PURCHASE AND SALE BETWEEN A PURCHASER AND THE DEVELOPER AND IN THE DISCLOSURE STATEMENT FOR THE DEVELOPMENT TO THE EXTENT MANDATED BY LAW. IN PARTICULAR, THE PURCHASER ACKNOWLEDGES AND AGREES THAT THE MATERIALS, SPECIFICATIONS, DETAILS, DIMENSIONS, LAYOUT AND FLOORPLANS SET OUT HEREIN OR OTHERWISE VIEWED BY THE PURCHASER ARE APPROXIMATE AND SUBJECT TO CHANGE WITHOUT NOTICE.

VANCOUVER HOUSE

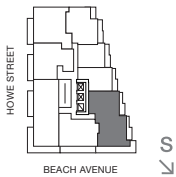
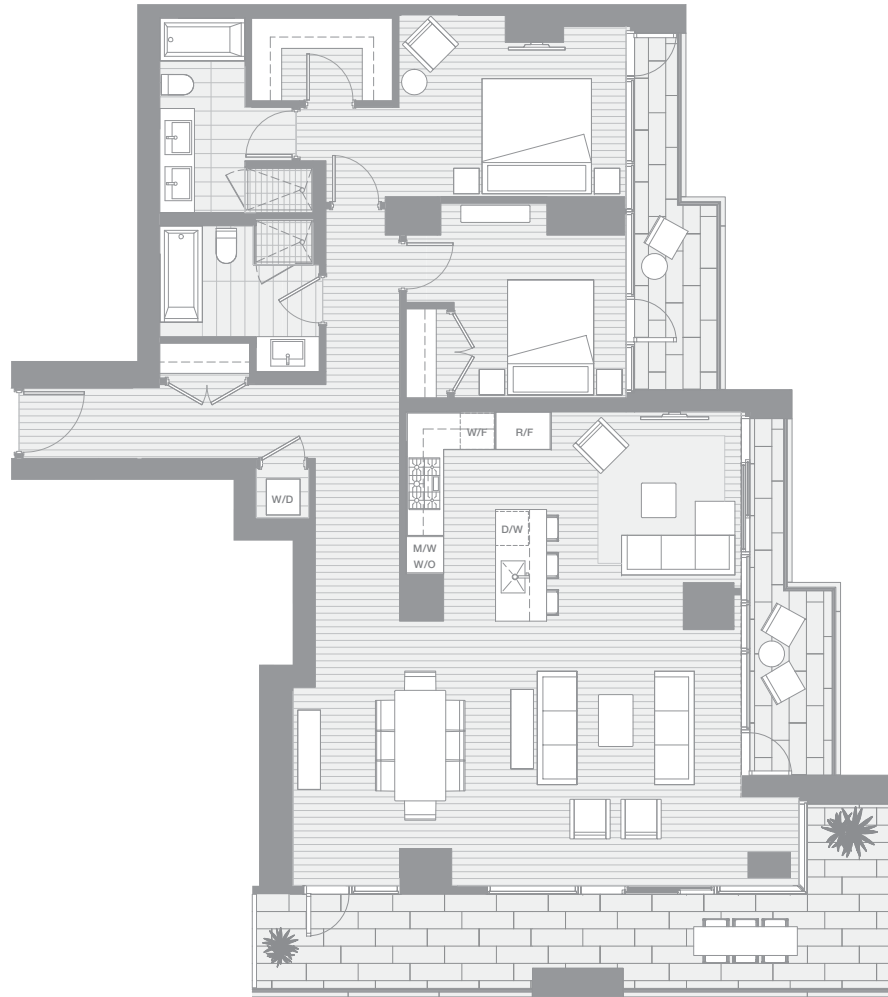

ARCHITECT SERIES 3501

TWO BEDROOM & FAMILY ROOM

TOTAL LIVING 1959 SQ FT

Indoor Living 1525 sq ft

Outdoor Living 435 sq ft

Enter through the gallery foyer to an open-concept living, dining and kitchen area flanked by a stunning wrap-around terrace. Exemplifying the indoor and outdoor aesthetic, nearly half of the home is designed as a dedicated wing for two spacious bedrooms.

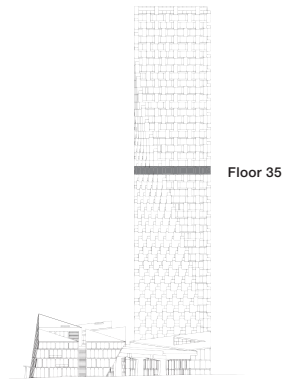

west bank

BIG

THERE ARE NO REPRESENTATIONS OR WARRANTIES HEREIN, MADE BY THE DEVELOPER, ITS AGENTS OR EMPLOYEES, OR ANY OTHER PERSON ON BEHALF OF THE DEVELOPER, OTHER THAN THOSE CONTAINED IN A CONTRACT OF PURCHASE AND SALE BETWEEN A PURCHASER AND THE DEVELOPER AND IN THE DISCLOSURE STATEMENT FOR THE DEVELOPMENT TO THE EXTENT MANDATED BY LAW. IN PARTICULAR, THE PURCHASER ACKNOWLEDGES AND AGREES THAT THE MATERIALS, SPECIFICATIONS, DETAILS, DIMENSIONS, LAYOUT AND FLOORPLANS SET OUT HEREIN OR OTHERWISE VIEWED BY THE PURCHASER ARE APPROXIMATE AND SUBJECT TO CHANGE WITHOUT NOTICE.

VANCOUVER HOUSE

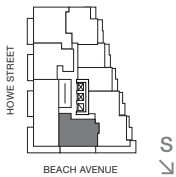

ARCHITECT SERIES 3502

TWO BEDROOM

TOTAL LIVING 1156 SQ FT

Indoor Living 962 sq ft

Outdoor Living 194 sq ft

This sunny abode is designed to showcase the southern exposure. The expansive terrace boasts a view of Granville Island and its marinas. The luxurious master bedroom and ensuite, the second bedroom, and the open-concept living, dining, and kitchen area, all take in the colourful vista.

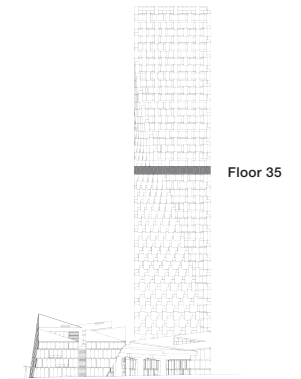

west bank

BIG

THERE ARE NO REPRESENTATIONS OR WARRANTIES HEREIN, MADE BY THE DEVELOPER, ITS AGENTS OR EMPLOYEES, OR ANY OTHER PERSON ON BEHALF OF THE DEVELOPER, OTHER THAN THOSE CONTAINED IN A CONTRACT OF PURCHASE AND SALE BETWEEN A PURCHASER AND THE DEVELOPER AND IN THE DISCLOSURE STATEMENT FOR THE DEVELOPMENT TO THE EXTENT MANDATED BY LAW. IN PARTICULAR, THE PURCHASER ACKNOWLEDGES AND AGREES THAT THE MATERIALS, SPECIFICATIONS, DETAILS, DIMENSIONS, LAYOUT AND FLOORPLANS SET OUT HEREIN OR OTHERWISE VIEWED BY THE PURCHASER ARE APPROXIMATE AND SUBJECT TO CHANGE WITHOUT NOTICE.

VANCOUVER HOUSE

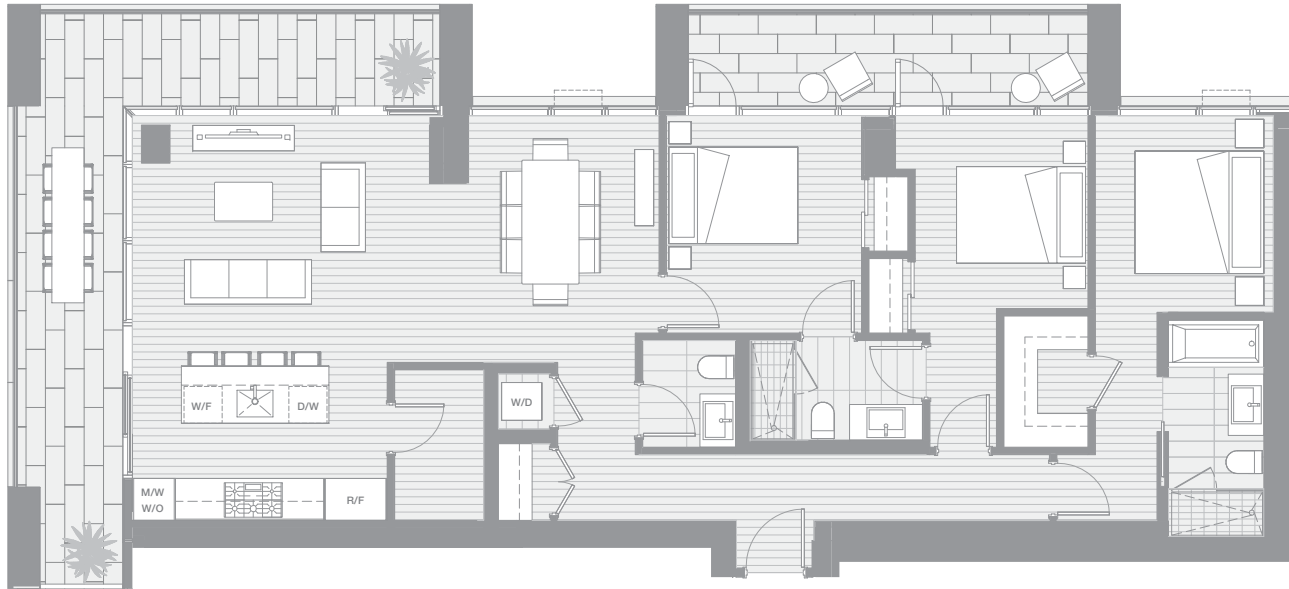

ARCHITECT SERIES 3503

THREE BEDROOM

TOTAL LIVING 1839 SQ FT

Indoor Living 1440 sq ft

Outdoor Living 399 sq ft

This palatial corner home offers the best of indoor and outdoor living, with a generous wrap-around terrace facing south and west, and a panoramic view of Granville Island and False Creek. The open living and kitchen area enjoys both exposures, while two bedrooms boast a private western terrace.

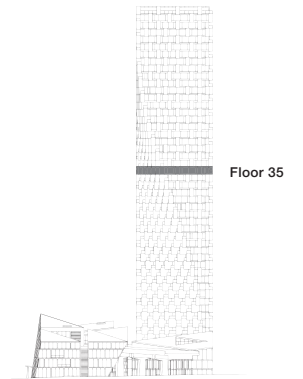

west bank

BIG

THERE ARE NO REPRESENTATIONS OR WARRANTIES HEREIN, MADE BY THE DEVELOPER, ITS AGENTS OR EMPLOYEES, OR ANY OTHER PERSON ON BEHALF OF THE DEVELOPER, OTHER THAN THOSE CONTAINED IN A CONTRACT OF PURCHASE AND SALE BETWEEN A PURCHASER AND THE DEVELOPER AND IN THE DISCLOSURE STATEMENT FOR THE DEVELOPMENT TO THE EXTENT MANDATED BY LAW. IN PARTICULAR, THE PURCHASER ACKNOWLEDGES AND AGREES THAT THE MATERIALS, SPECIFICATIONS, DETAILS, DIMENSIONS, LAYOUT AND FLOORPLANS SET OUT HEREIN OR OTHERWISE VIEWED BY THE PURCHASER ARE APPROXIMATE AND SUBJECT TO CHANGE WITHOUT NOTICE.

VANCOUVER HOUSE

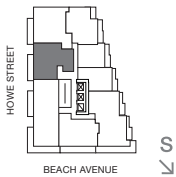
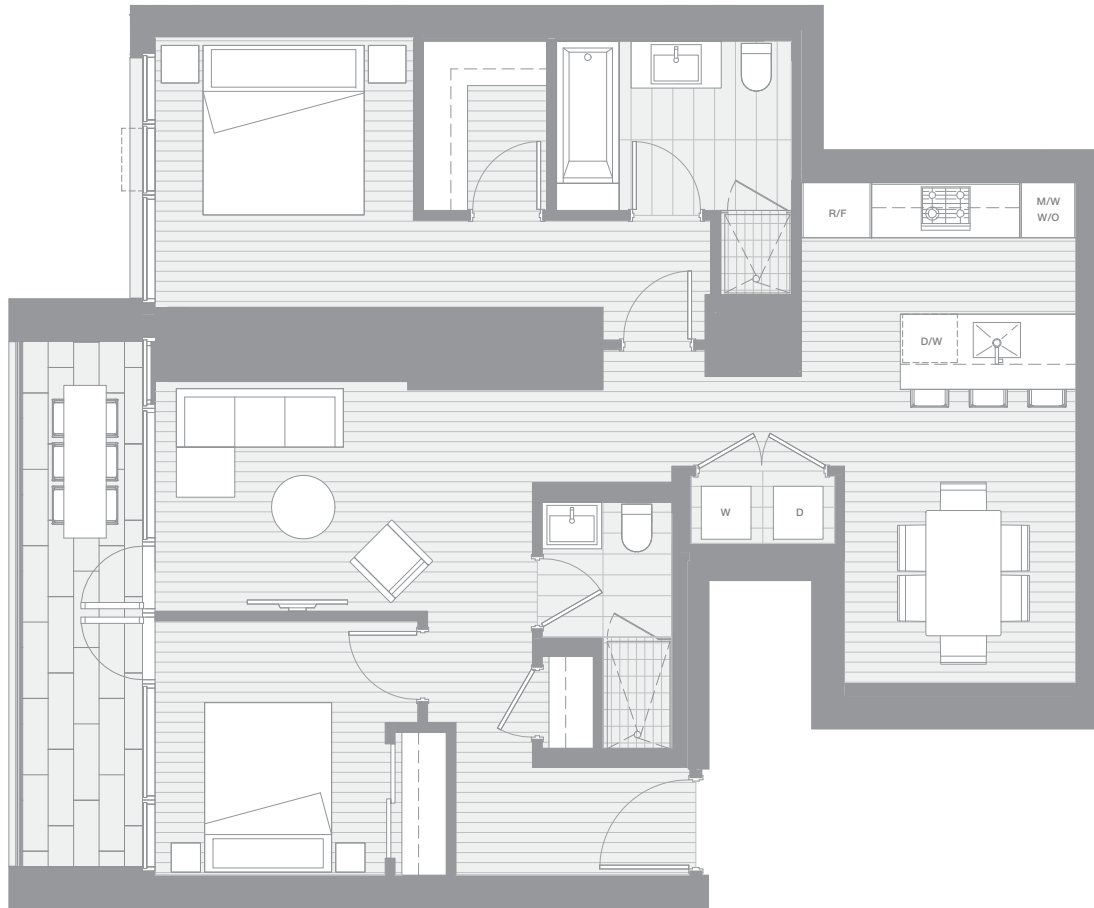

ARCHITECT SERIES 3505

TWO BEDROOM

TOTAL LIVING 1202 SQ FT

Indoor Living 1076 sq ft

Outdoor Living 126 sq ft

This lovely home enjoys west-facing views of English Bay from the living area, master, and second bedrooms. The living area and second bedroom access the generous terrace, ideal for outdoor entertaining.

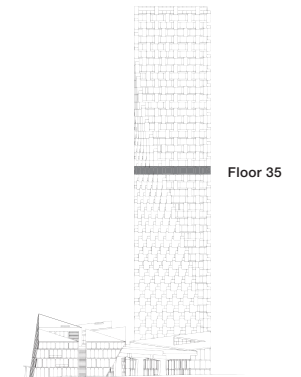

west bank

BIG

THERE ARE NO REPRESENTATIONS OR WARRANTIES HEREIN, MADE BY THE DEVELOPER, ITS AGENTS OR EMPLOYEES, OR ANY OTHER PERSON ON BEHALF OF THE DEVELOPER, OTHER THAN THOSE CONTAINED IN A CONTRACT OF PURCHASE AND SALE BETWEEN A PURCHASER AND THE DEVELOPER AND IN THE DISCLOSURE STATEMENT FOR THE DEVELOPMENT TO THE EXTENT MANDATED BY LAW. IN PARTICULAR, THE PURCHASER ACKNOWLEDGES AND AGREES THAT THE MATERIALS, SPECIFICATIONS, DETAILS, DIMENSIONS, LAYOUT AND FLOORPLANS SET OUT HEREIN OR OTHERWISE VIEWED BY THE PURCHASER ARE APPROXIMATE AND SUBJECT TO CHANGE WITHOUT NOTICE.

VANCOUVER HOUSE

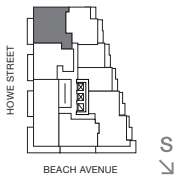

ARCHITECT SERIES 3506

THREE BEDROOM

TOTAL LIVING 1256 SQ FT

Indoor Living 1130 sq ft

Outdoor Living 126 sq ft

This grand corner home boasts a gallery foyer perfect for displaying art. Enjoy views of English Bay from the open living, dining, and kitchen area, as well as the master bedroom, which provides access to the generous copper-clad balcony along with the dining area.

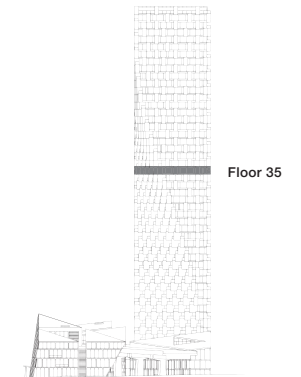

west bank

BIG

THERE ARE NO REPRESENTATIONS OR WARRANTIES HEREIN, MADE BY THE DEVELOPER, ITS AGENTS OR EMPLOYEES, OR ANY OTHER PERSON ON BEHALF OF THE DEVELOPER, OTHER THAN THOSE CONTAINED IN A CONTRACT OF PURCHASE AND SALE BETWEEN A PURCHASER AND THE DEVELOPER AND IN THE DISCLOSURE STATEMENT FOR THE DEVELOPMENT TO THE EXTENT MANDATED BY LAW. IN PARTICULAR, THE PURCHASER ACKNOWLEDGES AND AGREES THAT THE MATERIALS, SPECIFICATIONS, DETAILS, DIMENSIONS, LAYOUT AND FLOORPLANS SET OUT HEREIN OR OTHERWISE VIEWED BY THE PURCHASER ARE APPROXIMATE AND SUBJECT TO CHANGE WITHOUT NOTICE.

VANCOUVER HOUSE

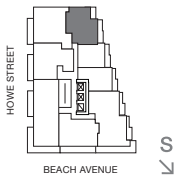

ARCHITECT SERIES 3507

TWO BEDROOM

TOTAL LIVING 1045 SQ FT

Indoor Living 877 sq ft

Outdoor Living 168 sq ft

Enter this elegant home through the gallery foyer, perfect for displaying art. The open-concept living, dining, and kitchen area look onto a copper-clad balcony with views of False Creek. The master and second bedroom share access to a generous balcony with similar vistas.

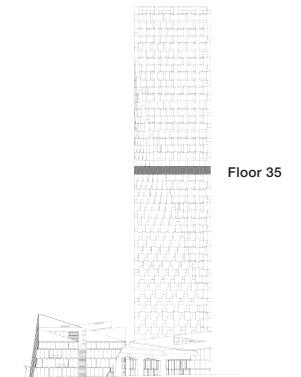

west bank

BIG

THERE ARE NO REPRESENTATIONS OR WARRANTIES HEREIN, MADE BY THE DEVELOPER, ITS AGENTS OR EMPLOYEES, OR ANY OTHER PERSON ON BEHALF OF THE DEVELOPER, OTHER THAN THOSE CONTAINED IN A CONTRACT OF PURCHASE AND SALE BETWEEN A PURCHASER AND THE DEVELOPER AND IN THE DISCLOSURE STATEMENT FOR THE DEVELOPMENT TO THE EXTENT MANDATED BY LAW. IN PARTICULAR, THE PURCHASER ACKNOWLEDGES AND AGREES THAT THE MATERIALS, SPECIFICATIONS, DETAILS, DIMENSIONS, LAYOUT AND FLOORPLANS SET OUT HEREIN OR OTHERWISE VIEWED BY THE PURCHASER ARE APPROXIMATE AND SUBJECT TO CHANGE WITHOUT NOTICE.

VANCOUVER HOUSE



ARCHITECT SERIES 3508

ONE BEDROOM

TOTAL LIVING 640 SQ FT

Indoor Living 536 sq ft

Outdoor Living 104 sq ft

This charming home is the perfect place for entertaining. The open living, dining, and kitchen area lead onto a generous terrace with views of False Creek, which it shares with an adjoining bedroom.

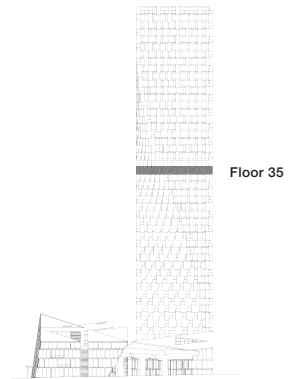

west bank

BIG

THERE ARE NO REPRESENTATIONS OR WARRANTIES HEREIN, MADE BY THE DEVELOPER, ITS AGENTS OR EMPLOYEES, OR ANY OTHER PERSON ON BEHALF OF THE DEVELOPER, OTHER THAN THOSE CONTAINED IN A CONTRACT OF PURCHASE AND SALE BETWEEN A PURCHASER AND THE DEVELOPER AND IN THE DISCLOSURE STATEMENT FOR THE DEVELOPMENT TO THE EXTENT MANDATED BY LAW. IN PARTICULAR, THE PURCHASER ACKNOWLEDGES AND AGREES THAT THE MATERIALS, SPECIFICATIONS, DETAILS, DIMENSIONS, LAYOUT AND FLOORPLANS SET OUT HEREIN OR OTHERWISE VIEWED BY THE PURCHASER ARE APPROXIMATE AND SUBJECT TO CHANGE WITHOUT NOTICE.

VANCOUVER HOUSE



ARCHITECT SERIES 3509

ONE BEDROOM

TOTAL LIVING 709 SQ FT

Indoor Living 611 sq ft

Outdoor Living 98 sq ft

This thoughtful home is the perfect place for entertaining. The living, dining, and kitchen areas open onto a generous terrace with views of False Creek, which it shares with an adjoining bedroom.

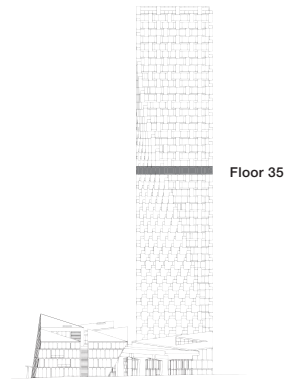

west bank

BIG

THERE ARE NO REPRESENTATIONS OR WARRANTIES HEREIN, MADE BY THE DEVELOPER, ITS AGENTS OR EMPLOYEES, OR ANY OTHER PERSON ON BEHALF OF THE DEVELOPER, OTHER THAN THOSE CONTAINED IN A CONTRACT OF PURCHASE AND SALE BETWEEN A PURCHASER AND THE DEVELOPER AND IN THE DISCLOSURE STATEMENT FOR THE DEVELOPMENT TO THE EXTENT MANDATED BY LAW. IN PARTICULAR, THE PURCHASER ACKNOWLEDGES AND AGREES THAT THE MATERIALS, SPECIFICATIONS, DETAILS, DIMENSIONS, LAYOUT AND FLOORPLANS SET OUT HEREIN OR OTHERWISE VIEWED BY THE PURCHASER ARE APPROXIMATE AND SUBJECT TO CHANGE WITHOUT NOTICE.

VANCOUVER HOUSE

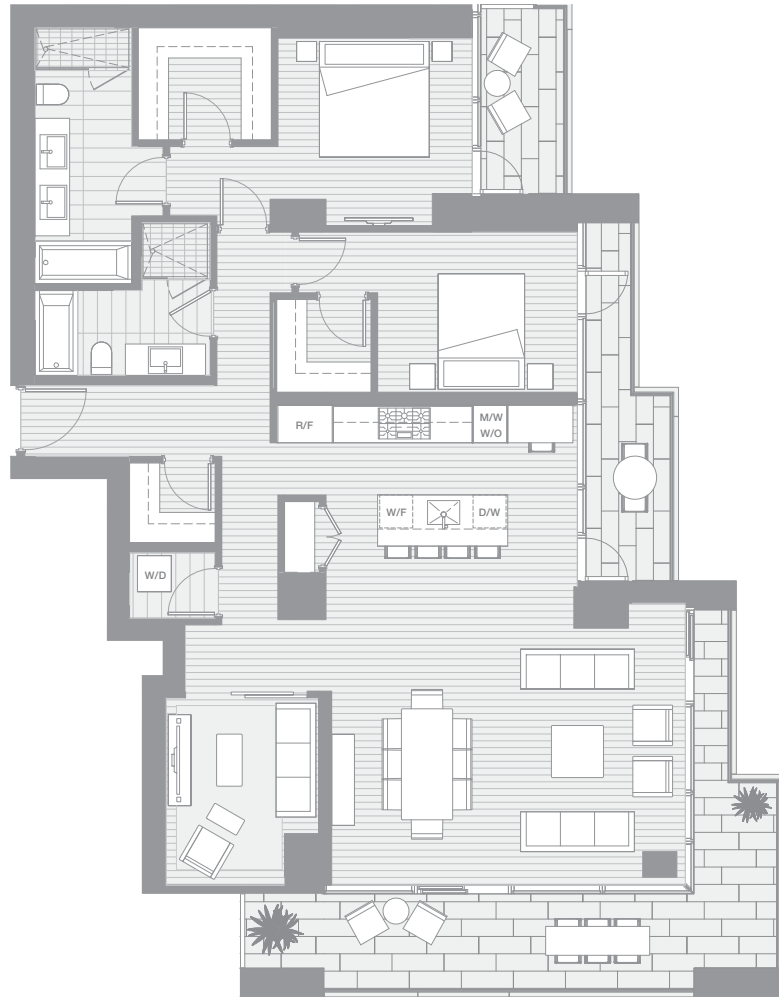

ARCHITECT SERIES 3601

TWO BEDROOM & ATELIER

TOTAL LIVING 1935 SF

Indoor Living 1535 sf

Outdoor Living 400 sf

This palatial corner home offers an inviting living and dining area as well as a private atelier ideal for a home office, theatre or guest bedroom. Featuring two bedrooms complete with a luxurious five-piece ensuite and walk-in closet in the master bedroom. Last but not least, three private balconies offer the best in indoor and outdoor living.

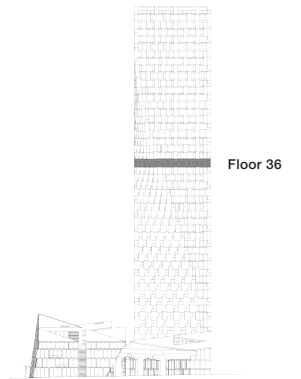

west bank

BIG

THERE ARE NO REPRESENTATIONS OR WARRANTIES HEREIN, MADE BY THE DEVELOPER, ITS AGENTS OR EMPLOYEES, OR ANY OTHER PERSON ON BEHALF OF THE DEVELOPER, OTHER THAN THOSE CONTAINED IN A CONTRACT OF PURCHASE AND SALE BETWEEN A PURCHASER AND THE DEVELOPER AND IN THE DISCLOSURE STATEMENT FOR THE DEVELOPMENT TO THE EXTENT MANDATED BY LAW. IN PARTICULAR, THE PURCHASER ACKNOWLEDGES AND AGREES THAT THE MATERIALS, SPECIFICATIONS, DETAILS, DIMENSIONS, LAYOUT AND FLOORPLANS SET OUT HEREIN OR OTHERWISE VIEWED BY THE PURCHASER ARE APPROXIMATE AND SUBJECT TO CHANGE WITHOUT NOTICE.

VANCOUVER HOUSE



ARCHITECT SERIES 3602

THREE BEDROOM

TOTAL LIVING 2073 SQ FT

Indoor Living 1572 sq ft

Outdoor Living 501 sq ft

This palatial corner home is a private oasis in the sky. Exemplifying the indoor and outdoor aesthetic, over a quarter of the total living area is comprised of the wrap-around terrace with southwestern exposure and views of Granville Island and English Bay. Nearly half of the home is designed as a dedicated wing for the master and second bedrooms, while the remaining space offers an open-concept living, dining, and kitchen area with a third guest bedroom complete with four-piece ensuite.

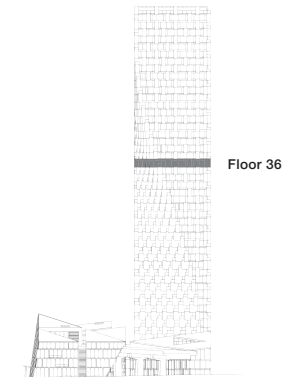

west bank

BIG

THERE ARE NO REPRESENTATIONS OR WARRANTIES HEREIN, MADE BY THE DEVELOPER, ITS AGENTS OR EMPLOYEES, OR ANY OTHER PERSON ON BEHALF OF THE DEVELOPER, OTHER THAN THOSE CONTAINED IN A CONTRACT OF PURCHASE AND SALE BETWEEN A PURCHASER AND THE DEVELOPER AND IN THE DISCLOSURE STATEMENT FOR THE DEVELOPMENT TO THE EXTENT MANDATED BY LAW. IN PARTICULAR, THE PURCHASER ACKNOWLEDGES AND AGREES THAT THE MATERIALS, SPECIFICATIONS, DETAILS, DIMENSIONS, LAYOUT AND FLOORPLANS SET OUT HEREIN OR OTHERWISE VIEWED BY THE PURCHASER ARE APPROXIMATE AND SUBJECT TO CHANGE WITHOUT NOTICE.

VANCOUVER HOUSE

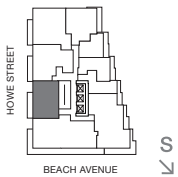
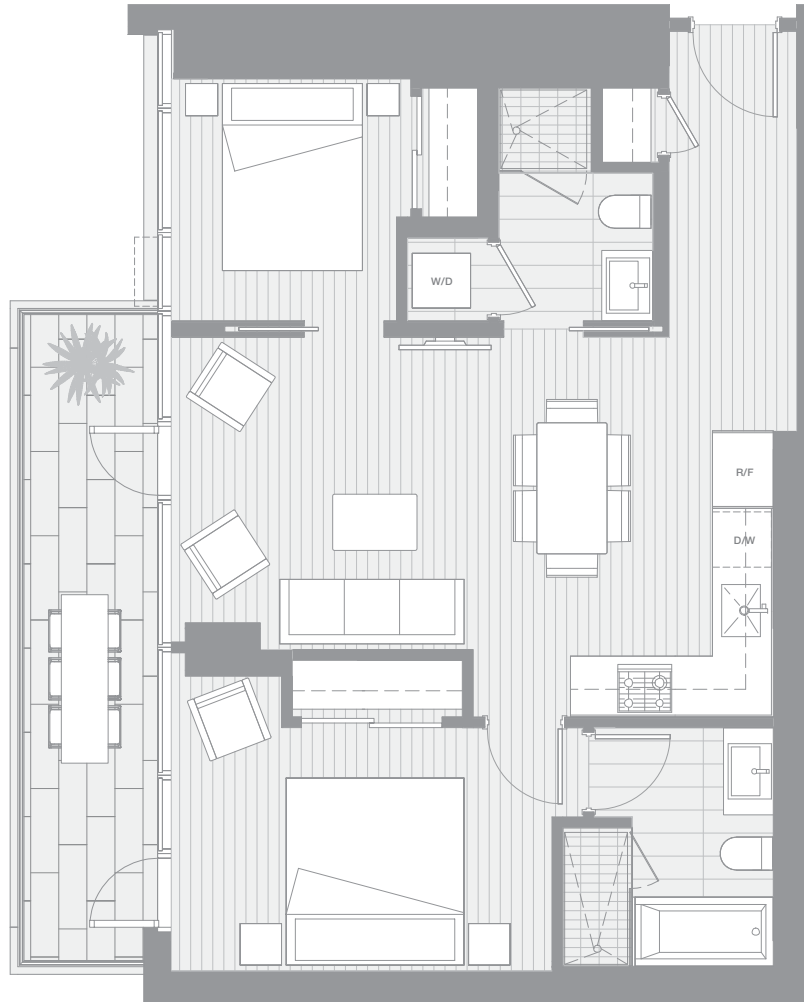

ARCHITECT SERIES 3603

TWO BEDROOM

TOTAL LIVING 933 SQ FT

Indoor Living 807 sq ft

Outdoor Living 126 sq ft

This thoughtfully planned home brings views of English Bay and Point Grey with a generous west-facing terrace embracing both the master bedroom, and the open-concept living area. A long gallery foyer is the perfect play to display art.

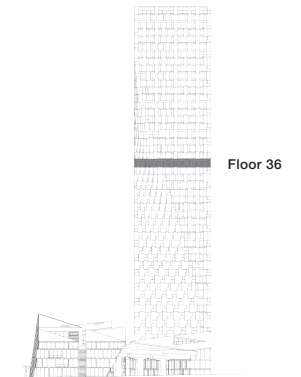

west bank

BIG

THERE ARE NO REPRESENTATIONS OR WARRANTIES HEREIN, MADE BY THE DEVELOPER, ITS AGENTS OR EMPLOYEES, OR ANY OTHER PERSON ON BEHALF OF THE DEVELOPER, OTHER THAN THOSE CONTAINED IN A CONTRACT OF PURCHASE AND SALE BETWEEN A PURCHASER AND THE DEVELOPER AND IN THE DISCLOSURE STATEMENT FOR THE DEVELOPMENT TO THE EXTENT MANDATED BY LAW. IN PARTICULAR, THE PURCHASER ACKNOWLEDGES AND AGREES THAT THE MATERIALS, SPECIFICATIONS, DETAILS, DIMENSIONS, LAYOUT AND FLOORPLANS SET OUT HEREIN OR OTHERWISE VIEWED BY THE PURCHASER ARE APPROXIMATE AND SUBJECT TO CHANGE WITHOUT NOTICE.

VANCOUVER HOUSE

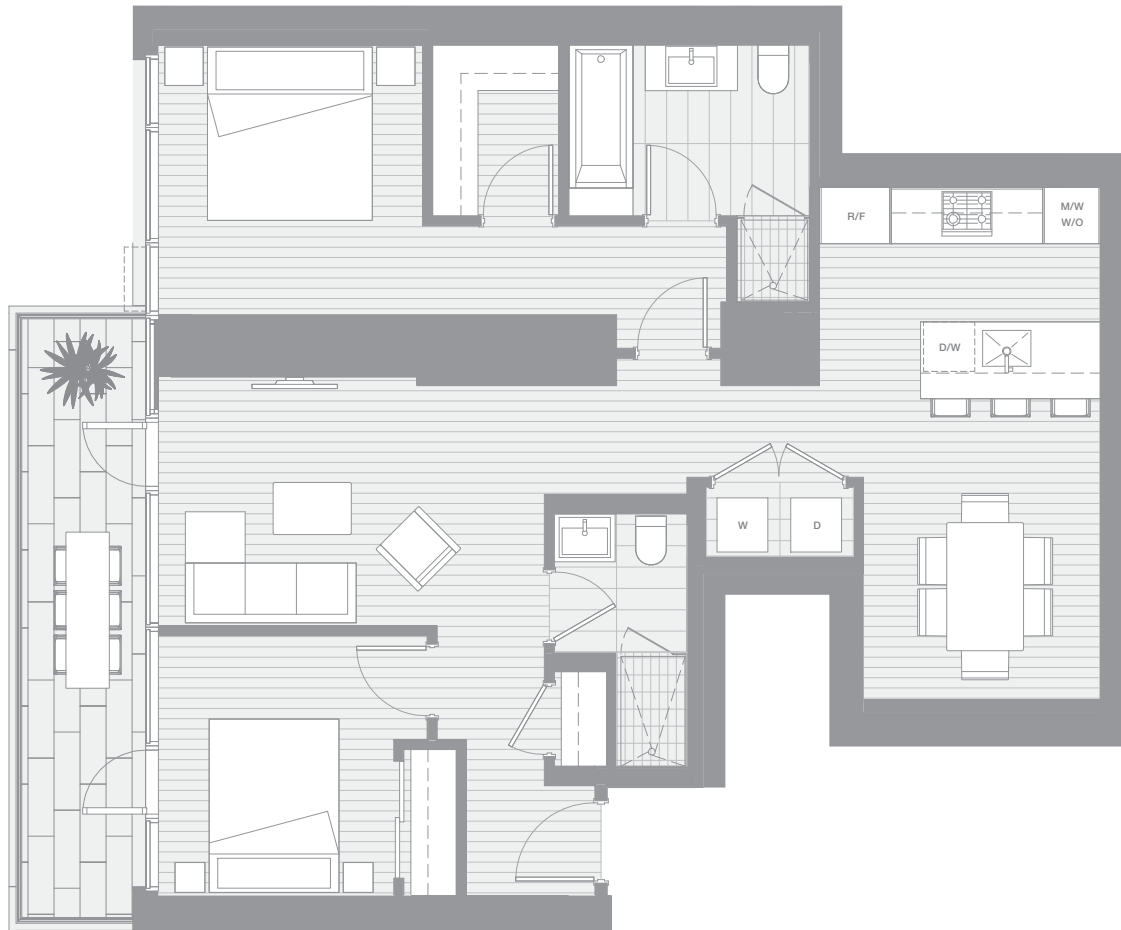

ARCHITECT SERIES 3605

TWO BEDROOM

TOTAL LIVING 1175 SQ FT

Indoor Living 1049 sf

Outdoor Living 126 sf

This thoughtfully planned home reads like a house in the sky. It is organized into three distinct areas: the kitchen and dining area is perfect for gourmet entertaining, a private master bedroom and ensuite wing with an enhanced privacy wall, and the second bedroom and living area which shares access to a generous west-facing balcony taking in views of Point Grey and English Bay.

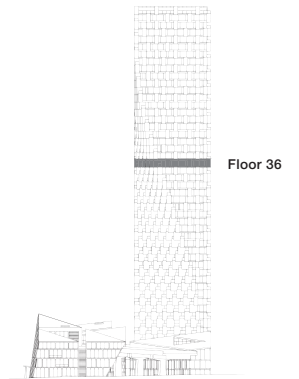

west bank

BIG

THERE ARE NO REPRESENTATIONS OR WARRANTIES HEREIN, MADE BY THE DEVELOPER, ITS AGENTS OR EMPLOYEES, OR ANY OTHER PERSON ON BEHALF OF THE DEVELOPER, OTHER THAN THOSE CONTAINED IN A CONTRACT OF PURCHASE AND SALE BETWEEN A PURCHASER AND THE DEVELOPER AND IN THE DISCLOSURE STATEMENT FOR THE DEVELOPMENT TO THE EXTENT MANDATED BY LAW. IN PARTICULAR, THE PURCHASER ACKNOWLEDGES AND AGREES THAT THE MATERIALS, SPECIFICATIONS, DETAILS, DIMENSIONS, LAYOUT AND FLOORPLANS SET OUT HEREIN OR OTHERWISE VIEWED BY THE PURCHASER ARE APPROXIMATE AND SUBJECT TO CHANGE WITHOUT NOTICE.

VANCOUVER HOUSE



ARCHITECT SERIES 3606

THREE BEDROOM

TOTAL LIVING 1254 SQ FT

Indoor Living 1128 sq ft

Outdoor Living 126 sq ft

This well-appointed corner suite boasts a long gallery foyer ideal for displaying art. The dining area shares a generous copper-clad terrace with the master bedroom, opening onto views of English Bay and Point Grey. Entertain your friends while basking in the glow of a Pacific sunset.

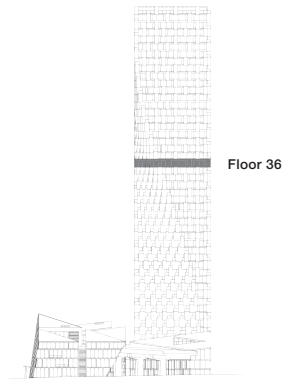

west bank

BIG

THERE ARE NO REPRESENTATIONS OR WARRANTIES HEREIN, MADE BY THE DEVELOPER, ITS AGENTS OR EMPLOYEES, OR ANY OTHER PERSON ON BEHALF OF THE DEVELOPER, OTHER THAN THOSE CONTAINED IN A CONTRACT OF PURCHASE AND SALE BETWEEN A PURCHASER AND THE DEVELOPER AND IN THE DISCLOSURE STATEMENT FOR THE DEVELOPMENT TO THE EXTENT MANDATED BY LAW. IN PARTICULAR, THE PURCHASER ACKNOWLEDGES AND AGREES THAT THE MATERIALS, SPECIFICATIONS, DETAILS, DIMENSIONS, LAYOUT AND FLOORPLANS SET OUT HEREIN OR OTHERWISE VIEWED BY THE PURCHASER ARE APPROXIMATE AND SUBJECT TO CHANGE WITHOUT NOTICE.

VANCOUVER HOUSE

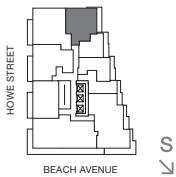

ARCHITECT SERIES 3607

TWO BEDROOM

TOTAL LIVING 916 SQ FT

Indoor Living 797 sq ft

Outdoor Living 119 sq ft

This well-appointed home offers views of False Creek and the city, allowing morning light deep into the generous interiors. A large copper-clad terrace embraces the master bedroom and open-concept living and dining area. Hardwood floors throughout streamline and unify this delightful space.

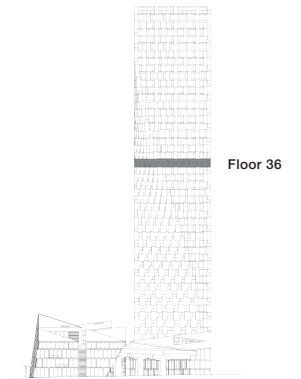

west bank

BIG

THERE ARE NO REPRESENTATIONS OR WARRANTIES HEREIN, MADE BY THE DEVELOPER, ITS AGENTS OR EMPLOYEES, OR ANY OTHER PERSON ON BEHALF OF THE DEVELOPER, OTHER THAN THOSE CONTAINED IN A CONTRACT OF PURCHASE AND SALE BETWEEN A PURCHASER AND THE DEVELOPER AND IN THE DISCLOSURE STATEMENT FOR THE DEVELOPMENT TO THE EXTENT MANDATED BY LAW. IN PARTICULAR, THE PURCHASER ACKNOWLEDGES AND AGREES THAT THE MATERIALS, SPECIFICATIONS, DETAILS, DIMENSIONS, LAYOUT AND FLOORPLANS SET OUT HEREIN OR OTHERWISE VIEWED BY THE PURCHASER ARE APPROXIMATE AND SUBJECT TO CHANGE WITHOUT NOTICE.

VANCOUVER HOUSE



ARCHITECT SERIES 3608

ONE BEDROOM

TOTAL LIVING 563 SQ FT

Indoor Living 454 sq ft

Outdoor Living 109 sq ft

This charming home offers views of False Creek and the city, allowing morning light deep into the spacious interiors. A large copper-clad terrace embraces the bedroom and open-concept living and dining area. Hardwood floors throughout streamline and unify this delightful space.

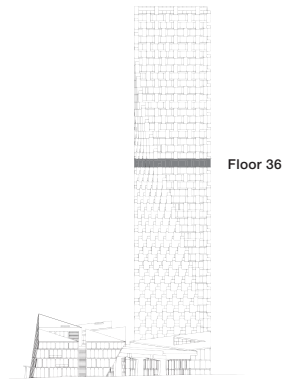

west bank

BIG

THERE ARE NO REPRESENTATIONS OR WARRANTIES HEREIN, MADE BY THE DEVELOPER, ITS AGENTS OR EMPLOYEES, OR ANY OTHER PERSON ON BEHALF OF THE DEVELOPER, OTHER THAN THOSE CONTAINED IN A CONTRACT OF PURCHASE AND SALE BETWEEN A PURCHASER AND THE DEVELOPER AND IN THE DISCLOSURE STATEMENT FOR THE DEVELOPMENT TO THE EXTENT MANDATED BY LAW. IN PARTICULAR, THE PURCHASER ACKNOWLEDGES AND AGREES THAT THE MATERIALS, SPECIFICATIONS, DETAILS, DIMENSIONS, LAYOUT AND FLOORPLANS SET OUT HEREIN OR OTHERWISE VIEWED BY THE PURCHASER ARE APPROXIMATE AND SUBJECT TO CHANGE WITHOUT NOTICE.

VANCOUVER HOUSE

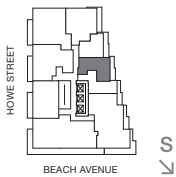

ARCHITECT SERIES 3609

ONE BEDROOM

TOTAL LIVING 625 SQ FT

Indoor Living 521 sq ft

Outdoor Living 104 sq ft

This well-appointed home offers views of False Creek and the city, allowing morning light deep into the generous interiors. A large copper-clad terrace embraces the bedroom and open-concept living and dining area. Hardwood floors throughout streamline and unify this delightful space.

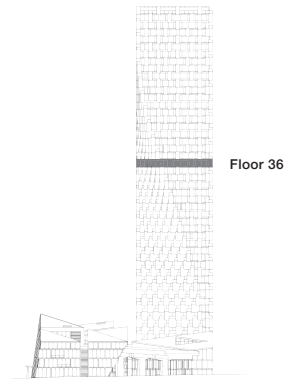

west bank

BIG

THERE ARE NO REPRESENTATIONS OR WARRANTIES HEREIN, MADE BY THE DEVELOPER, ITS AGENTS OR EMPLOYEES, OR ANY OTHER PERSON ON BEHALF OF THE DEVELOPER, OTHER THAN THOSE CONTAINED IN A CONTRACT OF PURCHASE AND SALE BETWEEN A PURCHASER AND THE DEVELOPER AND IN THE DISCLOSURE STATEMENT FOR THE DEVELOPMENT TO THE EXTENT MANDATED BY LAW. IN PARTICULAR, THE PURCHASER ACKNOWLEDGES AND AGREES THAT THE MATERIALS, SPECIFICATIONS, DETAILS, DIMENSIONS, LAYOUT AND FLOORPLANS SET OUT HEREIN OR OTHERWISE VIEWED BY THE PURCHASER ARE APPROXIMATE AND SUBJECT TO CHANGE WITHOUT NOTICE.

VANCOUVER HOUSE

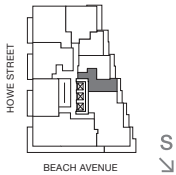

ARCHITECT SERIES 3610

ONE BEDROOM FLEX

TOTAL LIVING 505 SQ FT

Indoor Living 465 sq ft

Outdoor Living 40 sq ft

This charming home features views of False Creek. Morning light fills the bedroom and living area that opens onto a generous copper-clad balcony. Space is amplified by the streamlined interior and a Murphy bed custom designed by BIG.

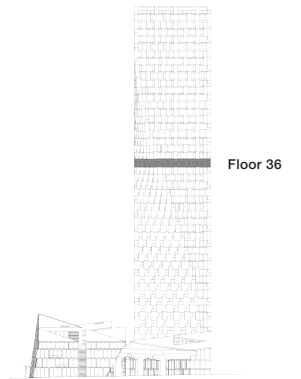

west bank

BIG

THERE ARE NO REPRESENTATIONS OR WARRANTIES HEREIN, MADE BY THE DEVELOPER, ITS AGENTS OR EMPLOYEES, OR ANY OTHER PERSON ON BEHALF OF THE DEVELOPER, OTHER THAN THOSE CONTAINED IN A CONTRACT OF PURCHASE AND SALE BETWEEN A PURCHASER AND THE DEVELOPER AND IN THE DISCLOSURE STATEMENT FOR THE DEVELOPMENT TO THE EXTENT MANDATED BY LAW. IN PARTICULAR, THE PURCHASER ACKNOWLEDGES AND AGREES THAT THE MATERIALS, SPECIFICATIONS, DETAILS, DIMENSIONS, LAYOUT AND FLOORPLANS SET OUT HEREIN OR OTHERWISE VIEWED BY THE PURCHASER ARE APPROXIMATE AND SUBJECT TO CHANGE WITHOUT NOTICE.

VANCOUVER HOUSE

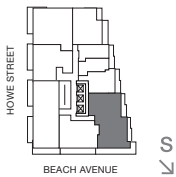
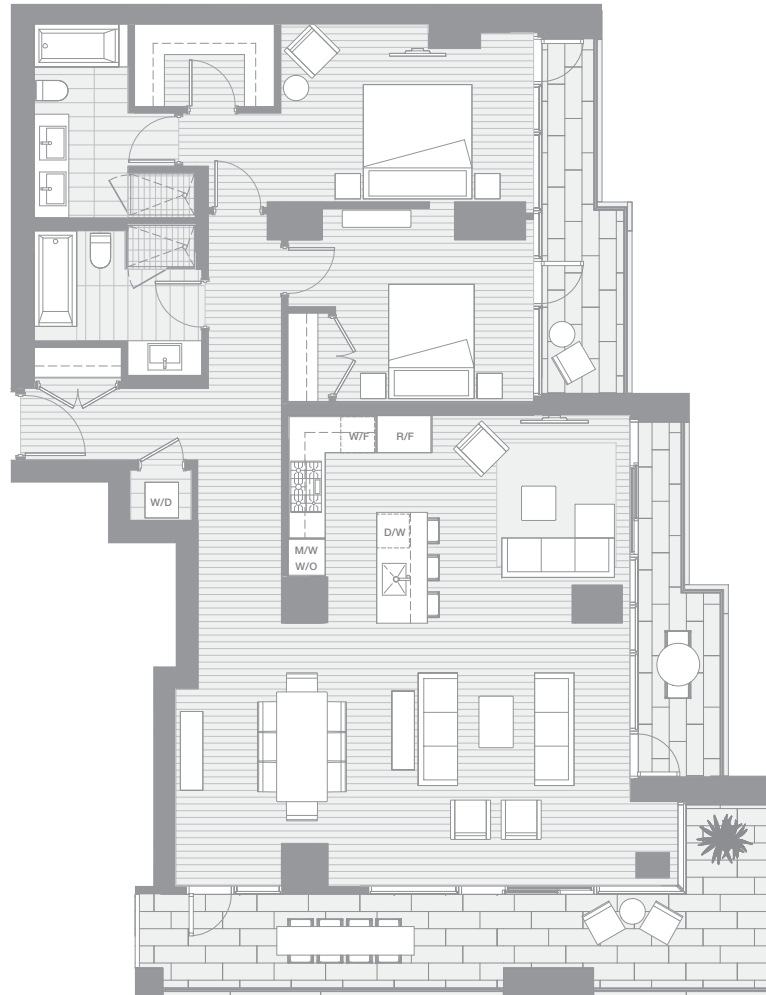

ARCHITECT SERIES 3701

TWO BEDROOM & FAMILY ROOM

TOTAL LIVING 1991 SQ FT

Indoor Living 1545 sq ft

Outdoor Living 446 sq ft

This well-appointed home features three generous copper-clad balconies and the gallery foyer is the perfect entrance to this stunning space. One terrace is accessed via the master and second bedrooms while the living and dining area enjoys two balconies perfect for spacious outdoor entertaining. Wow your guests with views of Granville Island and False Creek.

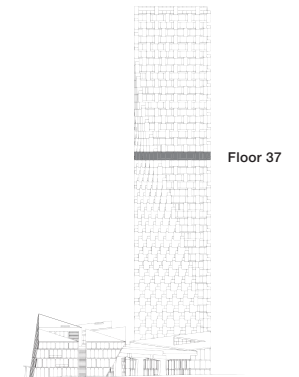

west bank

BIG

THERE ARE NO REPRESENTATIONS OR WARRANTIES HEREIN, MADE BY THE DEVELOPER, ITS AGENTS OR EMPLOYEES, OR ANY OTHER PERSON ON BEHALF OF THE DEVELOPER, OTHER THAN THOSE CONTAINED IN A CONTRACT OF PURCHASE AND SALE BETWEEN A PURCHASER AND THE DEVELOPER AND IN THE DISCLOSURE STATEMENT FOR THE DEVELOPMENT TO THE EXTENT MANDATED BY LAW. IN PARTICULAR, THE PURCHASER ACKNOWLEDGES AND AGREES THAT THE MATERIALS, SPECIFICATIONS, DETAILS, DIMENSIONS, LAYOUT AND FLOORPLANS SET OUT HEREIN OR OTHERWISE VIEWED BY THE PURCHASER ARE APPROXIMATE AND SUBJECT TO CHANGE WITHOUT NOTICE.

VANCOUVER HOUSE

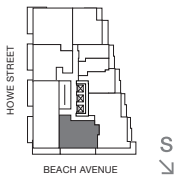
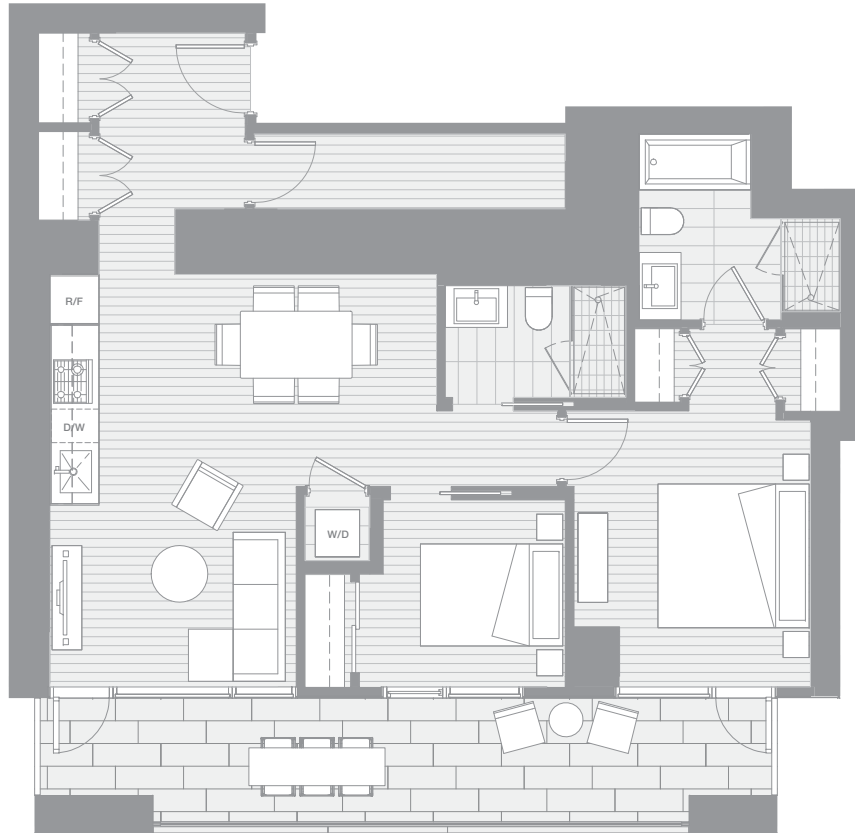

ARCHITECT SERIES 3702

TWO BEDROOM

TOTAL LIVING 1149 SQ FT

Indoor Living 956 sq ft

Outdoor Living 193 sq ft

This sunny abode offers a full southern exposure and views of Granville Island with floor-to-ceiling glazing and a large terrace along its entire exterior. The efficient design allows for captivating views from the two bedrooms and the open-concept living and dining area. Ample storage is provided with a generous in-suite storage space. Hardwood floors throughout streamline and unify this brilliant space.

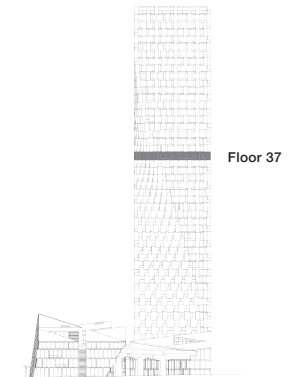

west bank

BIG

THERE ARE NO REPRESENTATIONS OR WARRANTIES HEREIN, MADE BY THE DEVELOPER, ITS AGENTS OR EMPLOYEES, OR ANY OTHER PERSON ON BEHALF OF THE DEVELOPER, OTHER THAN THOSE CONTAINED IN A CONTRACT OF PURCHASE AND SALE BETWEEN A PURCHASER AND THE DEVELOPER AND IN THE DISCLOSURE STATEMENT FOR THE DEVELOPMENT TO THE EXTENT MANDATED BY LAW. IN PARTICULAR, THE PURCHASER ACKNOWLEDGES AND AGREES THAT THE MATERIALS, SPECIFICATIONS, DETAILS, DIMENSIONS, LAYOUT AND FLOORPLANS SET OUT HEREIN OR OTHERWISE VIEWED BY THE PURCHASER ARE APPROXIMATE AND SUBJECT TO CHANGE WITHOUT NOTICE.

VANCOUVER HOUSE

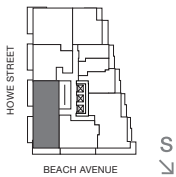

ARCHITECT SERIES 3703

THREE BEDROOM

TOTAL LIVING 1871 SQ FT

Indoor Living 1467 sq ft

Outdoor Living 404 sq ft

This palatial corner home boasts panoramic city views of False Creek, English Bay, Point Grey, Granville Island, and Mount Baker. The generous interiors are augmented by three copper-clad terraces. The south-facing balcony embraces the living, dining, and kitchen area, which also enjoys a western terrace, while the master and second bedroom share a generous balcony, each with private access.

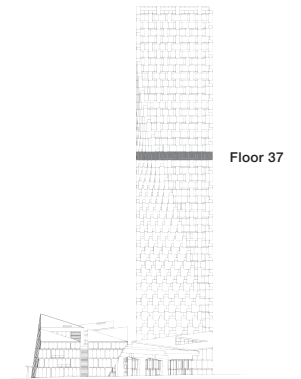

west bank

BIG

THERE ARE NO REPRESENTATIONS OR WARRANTIES HEREIN, MADE BY THE DEVELOPER, ITS AGENTS OR EMPLOYEES, OR ANY OTHER PERSON ON BEHALF OF THE DEVELOPER, OTHER THAN THOSE CONTAINED IN A CONTRACT OF PURCHASE AND SALE BETWEEN A PURCHASER AND THE DEVELOPER AND IN THE DISCLOSURE STATEMENT FOR THE DEVELOPMENT TO THE EXTENT MANDATED BY LAW. IN PARTICULAR, THE PURCHASER ACKNOWLEDGES AND AGREES THAT THE MATERIALS, SPECIFICATIONS, DETAILS, DIMENSIONS, LAYOUT AND FLOORPLANS SET OUT HEREIN OR OTHERWISE VIEWED BY THE PURCHASER ARE APPROXIMATE AND SUBJECT TO CHANGE WITHOUT NOTICE.

VANCOUVER HOUSE

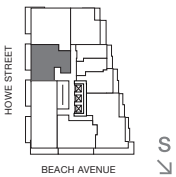
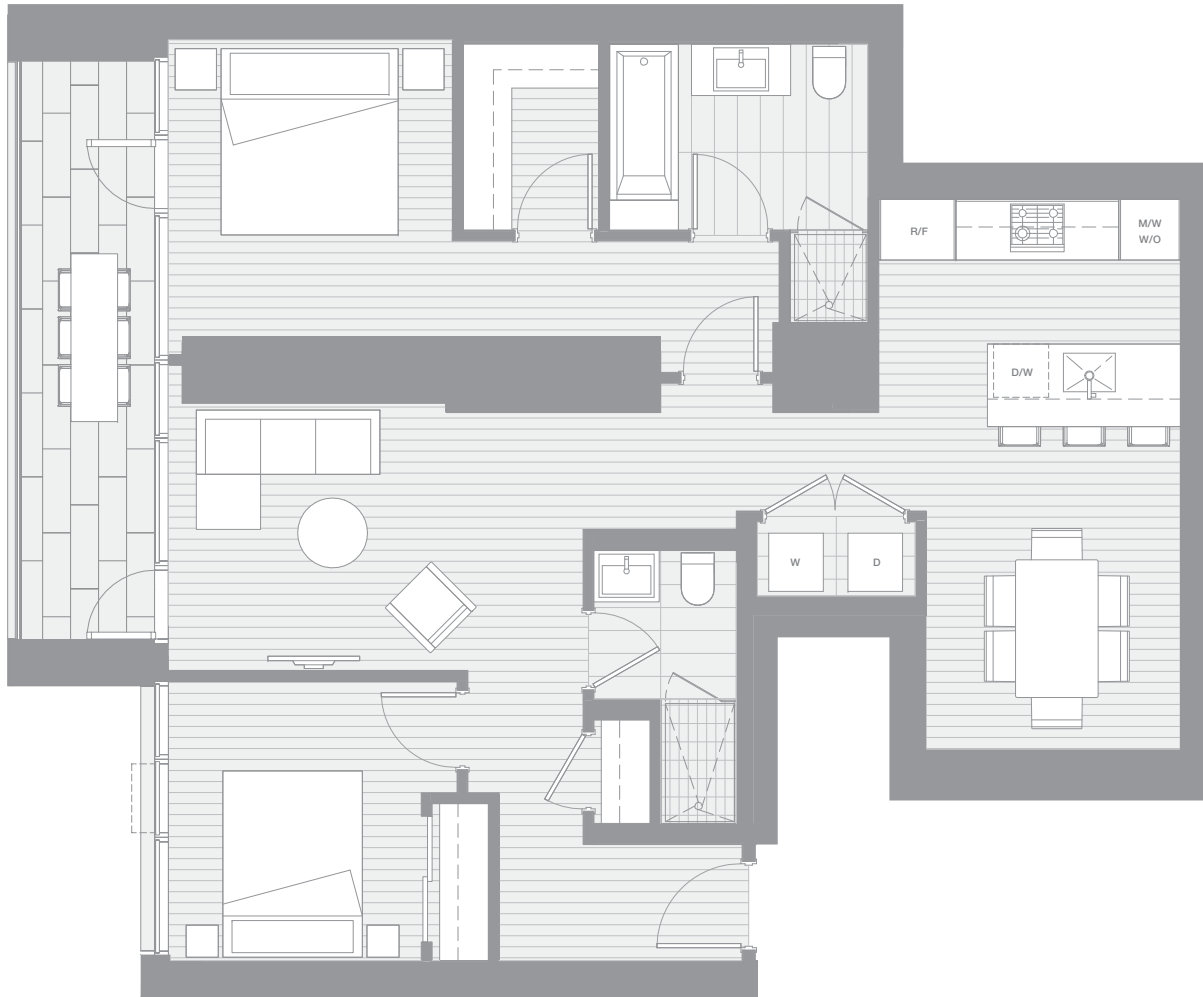

ARCHITECT SERIES 3705

TWO BEDROOM

TOTAL LIVING 1192 SQ FT

Indoor Living 1066 sq ft

Outdoor Living 126 sq ft

This charming home boasts views of English Bay, Stanley Park, and Point Grey. A generous copper-clad terrace allows light to fill the interiors and embraces both the master bedroom and the living area. A separate dining and kitchen area is perfect for gourmet entertaining.

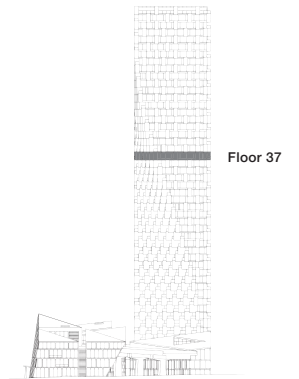

west bank

BIG

THERE ARE NO REPRESENTATIONS OR WARRANTIES HEREIN, MADE BY THE DEVELOPER, ITS AGENTS OR EMPLOYEES, OR ANY OTHER PERSON ON BEHALF OF THE DEVELOPER, OTHER THAN THOSE CONTAINED IN A CONTRACT OF PURCHASE AND SALE BETWEEN A PURCHASER AND THE DEVELOPER AND IN THE DISCLOSURE STATEMENT FOR THE DEVELOPMENT TO THE EXTENT MANDATED BY LAW. IN PARTICULAR, THE PURCHASER ACKNOWLEDGES AND AGREES THAT THE MATERIALS, SPECIFICATIONS, DETAILS, DIMENSIONS, LAYOUT AND FLOORPLANS SET OUT HEREIN OR OTHERWISE VIEWED BY THE PURCHASER ARE APPROXIMATE AND SUBJECT TO CHANGE WITHOUT NOTICE.

VANCOUVER HOUSE

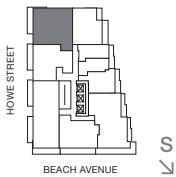

ARCHITECT SERIES 3706

THREE BEDROOM

TOTAL LIVING 1409 SQ FT

Indoor Living 1283 sq ft

Outdoor Living 126 sq ft

This three bedroom corner abode embodies all the comforts of home in a fabulous oasis in the sky. The gallery entrance foyer is the perfect place to display art, while the master bedroom with five-piece ensuite and walk-in closet is nestled away for privacy. A west-facing terrace embraces the living and dining areas, offering panoramic views of Stanley Park, English Bay, and Point Grey.

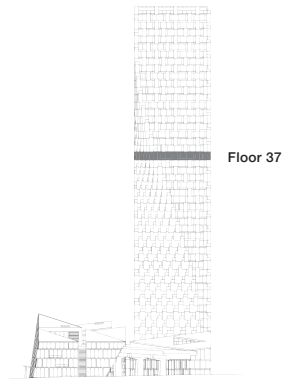

west bank

BIG

THERE ARE NO REPRESENTATIONS OR WARRANTIES HEREIN, MADE BY THE DEVELOPER, ITS AGENTS OR EMPLOYEES, OR ANY OTHER PERSON ON BEHALF OF THE DEVELOPER, OTHER THAN THOSE CONTAINED IN A CONTRACT OF PURCHASE AND SALE BETWEEN A PURCHASER AND THE DEVELOPER AND IN THE DISCLOSURE STATEMENT FOR THE DEVELOPMENT TO THE EXTENT MANDATED BY LAW. IN PARTICULAR, THE PURCHASER ACKNOWLEDGES AND AGREES THAT THE MATERIALS, SPECIFICATIONS, DETAILS, DIMENSIONS, LAYOUT AND FLOORPLANS SET OUT HEREIN OR OTHERWISE VIEWED BY THE PURCHASER ARE APPROXIMATE AND SUBJECT TO CHANGE WITHOUT NOTICE.

VANCOUVER HOUSE

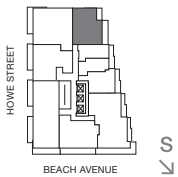

ARCHITECT SERIES 3707

TWO BEDROOM

TOTAL LIVING 1053 SQ FT

Indoor Living 877 sq ft

Outdoor Living 176 sq ft

This well-appointed home features two generous copper-clad balconies that bring morning light deep into the interiors and offers views of False Creek, the city, and Mount Baker. One terrace is accessed via the master and second bedrooms, while the living and dining area enjoys its own balcony.

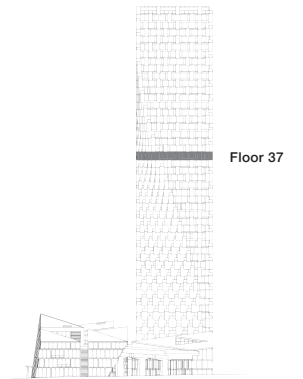

west bank

BIG

THERE ARE NO REPRESENTATIONS OR WARRANTIES HEREIN, MADE BY THE DEVELOPER, ITS AGENTS OR EMPLOYEES, OR ANY OTHER PERSON ON BEHALF OF THE DEVELOPER, OTHER THAN THOSE CONTAINED IN A CONTRACT OF PURCHASE AND SALE BETWEEN A PURCHASER AND THE DEVELOPER AND IN THE DISCLOSURE STATEMENT FOR THE DEVELOPMENT TO THE EXTENT MANDATED BY LAW. IN PARTICULAR, THE PURCHASER ACKNOWLEDGES AND AGREES THAT THE MATERIALS, SPECIFICATIONS, DETAILS, DIMENSIONS, LAYOUT AND FLOORPLANS SET OUT HEREIN OR OTHERWISE VIEWED BY THE PURCHASER ARE APPROXIMATE AND SUBJECT TO CHANGE WITHOUT NOTICE.

VANCOUVER HOUSE

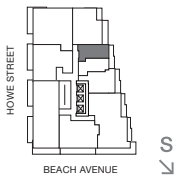

ARCHITECT SERIES 3708

ONE BEDROOM FLEX

TOTAL LIVING 426 SQ FT

Indoor Living 373 sq ft

Outdoor Living 53 sq ft

This charming home features views of False Creek and the city. Morning light fills the bedroom and living area that opens onto a generous copper-clad balcony. Space is amplified by a streamlined layout and a Murphy bed custom designed by BIG.

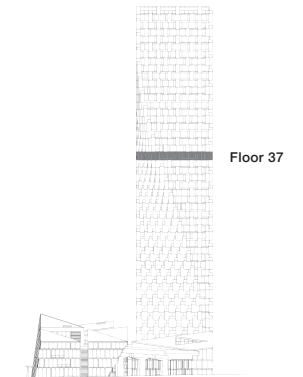

west bank

BIG

THERE ARE NO REPRESENTATIONS OR WARRANTIES HEREIN, MADE BY THE DEVELOPER, ITS AGENTS OR EMPLOYEES, OR ANY OTHER PERSON ON BEHALF OF THE DEVELOPER, OTHER THAN THOSE CONTAINED IN A CONTRACT OF PURCHASE AND SALE BETWEEN A PURCHASER AND THE DEVELOPER AND IN THE DISCLOSURE STATEMENT FOR THE DEVELOPMENT TO THE EXTENT MANDATED BY LAW. IN PARTICULAR, THE PURCHASER ACKNOWLEDGES AND AGREES THAT THE MATERIALS, SPECIFICATIONS, DETAILS, DIMENSIONS, LAYOUT AND FLOORPLANS SET OUT HEREIN OR OTHERWISE VIEWED BY THE PURCHASER ARE APPROXIMATE AND SUBJECT TO CHANGE WITHOUT NOTICE.

VANCOUVER HOUSE

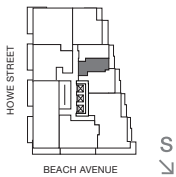

ARCHITECT SERIES 3709

ONE BEDROOM FLEX

TOTAL LIVING 424 SQ FT

Indoor Living 367 sq ft

Outdoor Living 57 sq ft

This charming home features views of False Creek and the city. A generous copper-clad terrace allows for morning light in the bedroom and living area. The streamlined layout and custom Murphy bed designed by BIG amplifies the space.

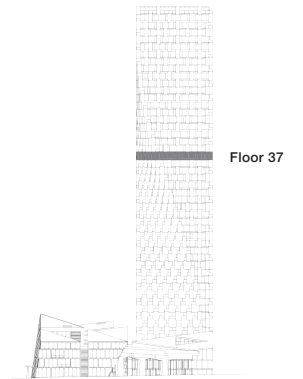

west bank

BIG

THERE ARE NO REPRESENTATIONS OR WARRANTIES HEREIN, MADE BY THE DEVELOPER, ITS AGENTS OR EMPLOYEES, OR ANY OTHER PERSON ON BEHALF OF THE DEVELOPER, OTHER THAN THOSE CONTAINED IN A CONTRACT OF PURCHASE AND SALE BETWEEN A PURCHASER AND THE DEVELOPER AND IN THE DISCLOSURE STATEMENT FOR THE DEVELOPMENT TO THE EXTENT MANDATED BY LAW. IN PARTICULAR, THE PURCHASER ACKNOWLEDGES AND AGREES THAT THE MATERIALS, SPECIFICATIONS, DETAILS, DIMENSIONS, LAYOUT AND FLOORPLANS SET OUT HEREIN OR OTHERWISE VIEWED BY THE PURCHASER ARE APPROXIMATE AND SUBJECT TO CHANGE WITHOUT NOTICE.

VANCOUVER HOUSE



ARCHITECT SERIES 3710

ONE BEDROOM

TOTAL LIVING 674 SQ FT

Indoor Living 570 sq ft

Outdoor Living 104 sq ft

This lovely home features views of False Creek and the city. Morning light fills the open living and dining area, and bedroom – each with its own entrance to the generous copper-clad balcony. Space is amplified by a streamlined layout and a gallery foyer that is the perfect place to display art.

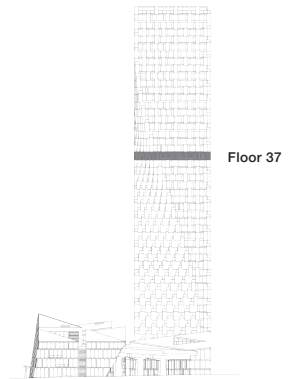

west bank

BIG

THERE ARE NO REPRESENTATIONS OR WARRANTIES HEREIN, MADE BY THE DEVELOPER, ITS AGENTS OR EMPLOYEES, OR ANY OTHER PERSON ON BEHALF OF THE DEVELOPER, OTHER THAN THOSE CONTAINED IN A CONTRACT OF PURCHASE AND SALE BETWEEN A PURCHASER AND THE DEVELOPER AND IN THE DISCLOSURE STATEMENT FOR THE DEVELOPMENT TO THE EXTENT MANDATED BY LAW. IN PARTICULAR, THE PURCHASER ACKNOWLEDGES AND AGREES THAT THE MATERIALS, SPECIFICATIONS, DETAILS, DIMENSIONS, LAYOUT AND FLOORPLANS SET OUT HEREIN OR OTHERWISE VIEWED BY THE PURCHASER ARE APPROXIMATE AND SUBJECT TO CHANGE WITHOUT NOTICE.

VANCOUVER HOUSE

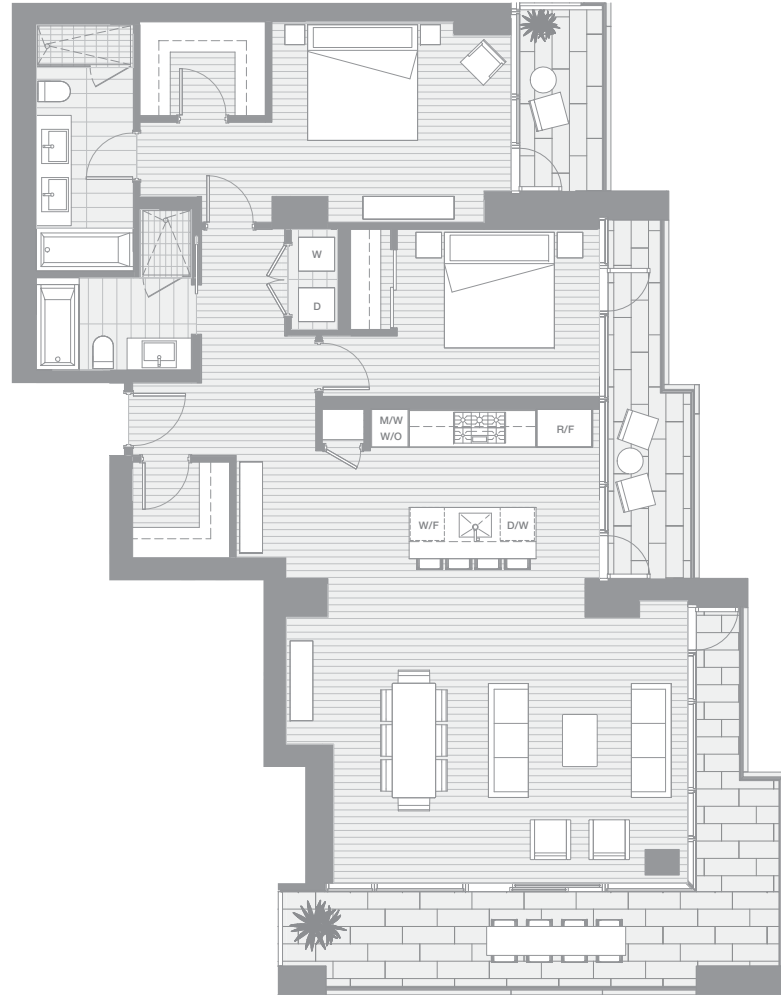

ARCHITECT SERIES 3801

TWO BEDROOM

TOTAL LIVING 1801 SQ FT

Indoor Living 1404 sq ft

Outdoor Living 397 sq ft

This lovely corner home offers stunning panoramic city views from its three copper-clad balconies. The wrap-around terrace embraces the open-concept living, dining and kitchen area. The master bedroom has its own balcony complete with walk-in closet and five-piece spa-inspired ensuite.

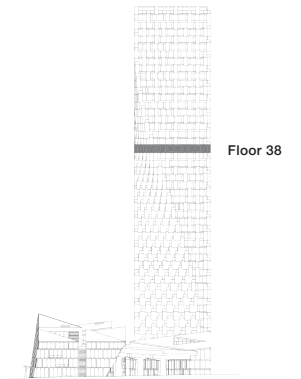

west bank

BIG

THERE ARE NO REPRESENTATIONS OR WARRANTIES HEREIN, MADE BY THE DEVELOPER, ITS AGENTS OR EMPLOYEES, OR ANY OTHER PERSON ON BEHALF OF THE DEVELOPER, OTHER THAN THOSE CONTAINED IN A CONTRACT OF PURCHASE AND SALE BETWEEN A PURCHASER AND THE DEVELOPER AND IN THE DISCLOSURE STATEMENT FOR THE DEVELOPMENT TO THE EXTENT MANDATED BY LAW. IN PARTICULAR, THE PURCHASER ACKNOWLEDGES AND AGREES THAT THE MATERIALS, SPECIFICATIONS, DETAILS, DIMENSIONS, LAYOUT AND FLOORPLANS SET OUT HEREIN OR OTHERWISE VIEWED BY THE PURCHASER ARE APPROXIMATE AND SUBJECT TO CHANGE WITHOUT NOTICE.

VANCOUVER HOUSE

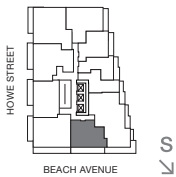

ARCHITECT SERIES 3802

TWO BEDROOM

TOTAL LIVING 922 SQ FT

Indoor Living 738 sq ft

Outdoor Living 184 sq ft

This sunny abode offers full southern exposure and views of Granville Island. A generous copper-clad terrace spans its length, embracing both bedrooms and living area. The streamlined design amplifies space and hardwood floors throughout ground this delightful home.

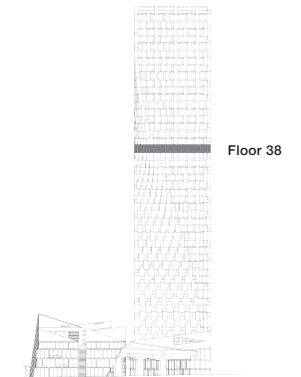

west bank

BIG

THERE ARE NO REPRESENTATIONS OR WARRANTIES HEREIN, MADE BY THE DEVELOPER, ITS AGENTS OR EMPLOYEES, OR ANY OTHER PERSON ON BEHALF OF THE DEVELOPER, OTHER THAN THOSE CONTAINED IN A CONTRACT OF PURCHASE AND SALE BETWEEN A PURCHASER AND THE DEVELOPER AND IN THE DISCLOSURE STATEMENT FOR THE DEVELOPMENT TO THE EXTENT MANDATED BY LAW. IN PARTICULAR, THE PURCHASER ACKNOWLEDGES AND AGREES THAT THE MATERIALS, SPECIFICATIONS, DETAILS, DIMENSIONS, LAYOUT AND FLOORPLANS SET OUT HEREIN OR OTHERWISE VIEWED BY THE PURCHASER ARE APPROXIMATE AND SUBJECT TO CHANGE WITHOUT NOTICE.

VANCOUVER HOUSE

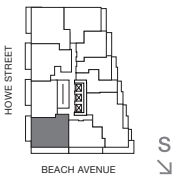
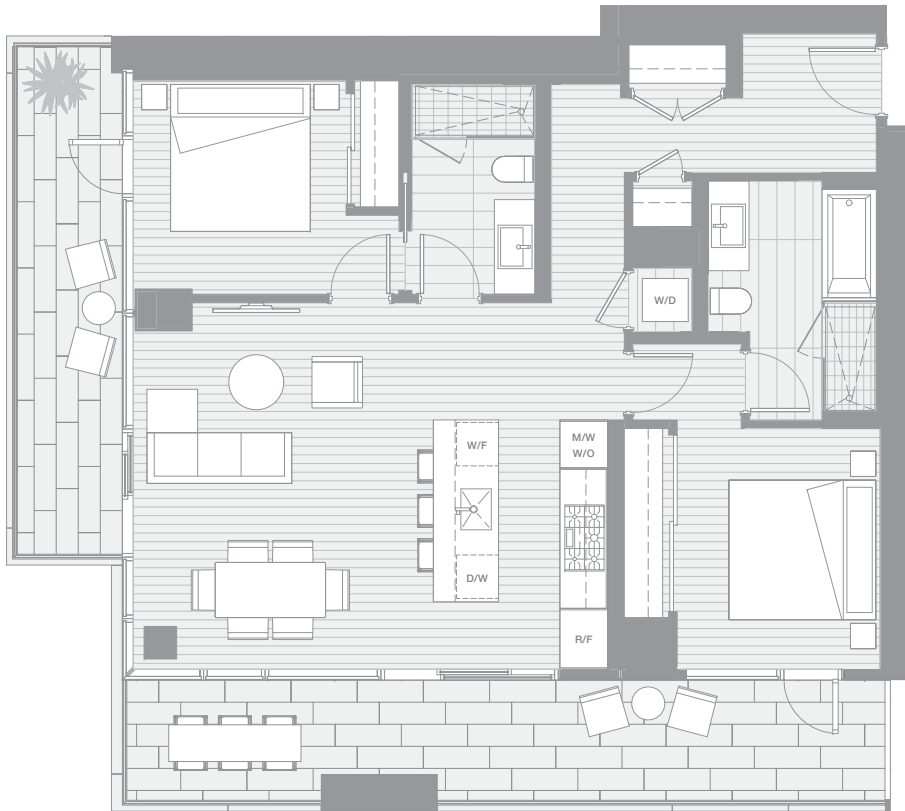

ARCHITECT SERIES 3803

TWO BEDROOM

TOTAL LIVING 1323 SQ FT

Indoor Living 988 sq ft

Outdoor Living 335 sq ft

This lovely corner home boasts panoramic city views of False Creek, English Bay, Point Grey, Granville Island, and Mount Baker. The generous interiors are augmented by two copper-clad terraces. The south-facing balcony embraces the master bedroom and open-concept living, dining, and kitchen area. Another west-facing terrace off the second bedroom and living area is the perfect perch for watching sunsets.

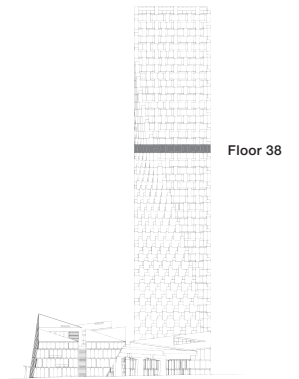

west bank

BIG

THERE ARE NO REPRESENTATIONS OR WARRANTIES HEREIN, MADE BY THE DEVELOPER, ITS AGENTS OR EMPLOYEES, OR ANY OTHER PERSON ON BEHALF OF THE DEVELOPER, OTHER THAN THOSE CONTAINED IN A CONTRACT OF PURCHASE AND SALE BETWEEN A PURCHASER AND THE DEVELOPER AND IN THE DISCLOSURE STATEMENT FOR THE DEVELOPMENT TO THE EXTENT MANDATED BY LAW. IN PARTICULAR, THE PURCHASER ACKNOWLEDGES AND AGREES THAT THE MATERIALS, SPECIFICATIONS, DETAILS, DIMENSIONS, LAYOUT AND FLOORPLANS SET OUT HEREIN OR OTHERWISE VIEWED BY THE PURCHASER ARE APPROXIMATE AND SUBJECT TO CHANGE WITHOUT NOTICE.

VANCOUVER HOUSE

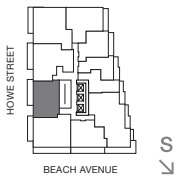
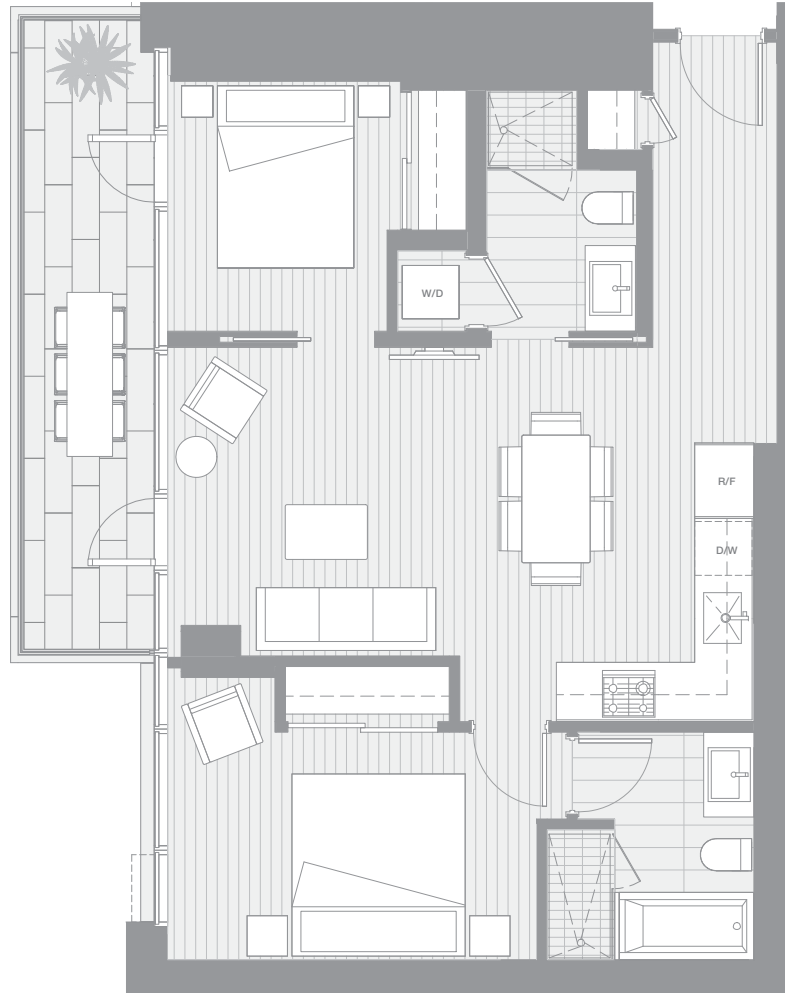

ARCHITECT SERIES 3805

TWO BEDROOM

TOTAL LIVING 933 SQ FT

Indoor Living 807 sq ft

Outdoor Living 126 sq ft

This well-appointed home boasts a long gallery foyer perfect for displaying art and mementos. This leads into an open-concept living, dining, and kitchen area that opens onto a generous copper-clad balcony also accessible by the second bedroom. Enjoy sunset views of English Bay, Stanley Park, and Point Grey.

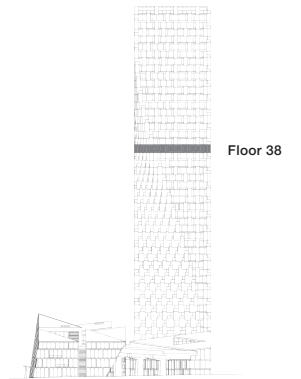

west bank

BIG

THERE ARE NO REPRESENTATIONS OR WARRANTIES HEREIN, MADE BY THE DEVELOPER, ITS AGENTS OR EMPLOYEES, OR ANY OTHER PERSON ON BEHALF OF THE DEVELOPER, OTHER THAN THOSE CONTAINED IN A CONTRACT OF PURCHASE AND SALE BETWEEN A PURCHASER AND THE DEVELOPER AND IN THE DISCLOSURE STATEMENT FOR THE DEVELOPMENT TO THE EXTENT MANDATED BY LAW. IN PARTICULAR, THE PURCHASER ACKNOWLEDGES AND AGREES THAT THE MATERIALS, SPECIFICATIONS, DETAILS, DIMENSIONS, LAYOUT AND FLOORPLANS SET OUT HEREIN OR OTHERWISE VIEWED BY THE PURCHASER ARE APPROXIMATE AND SUBJECT TO CHANGE WITHOUT NOTICE.

VANCOUVER HOUSE

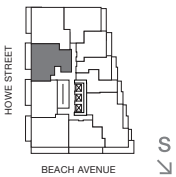
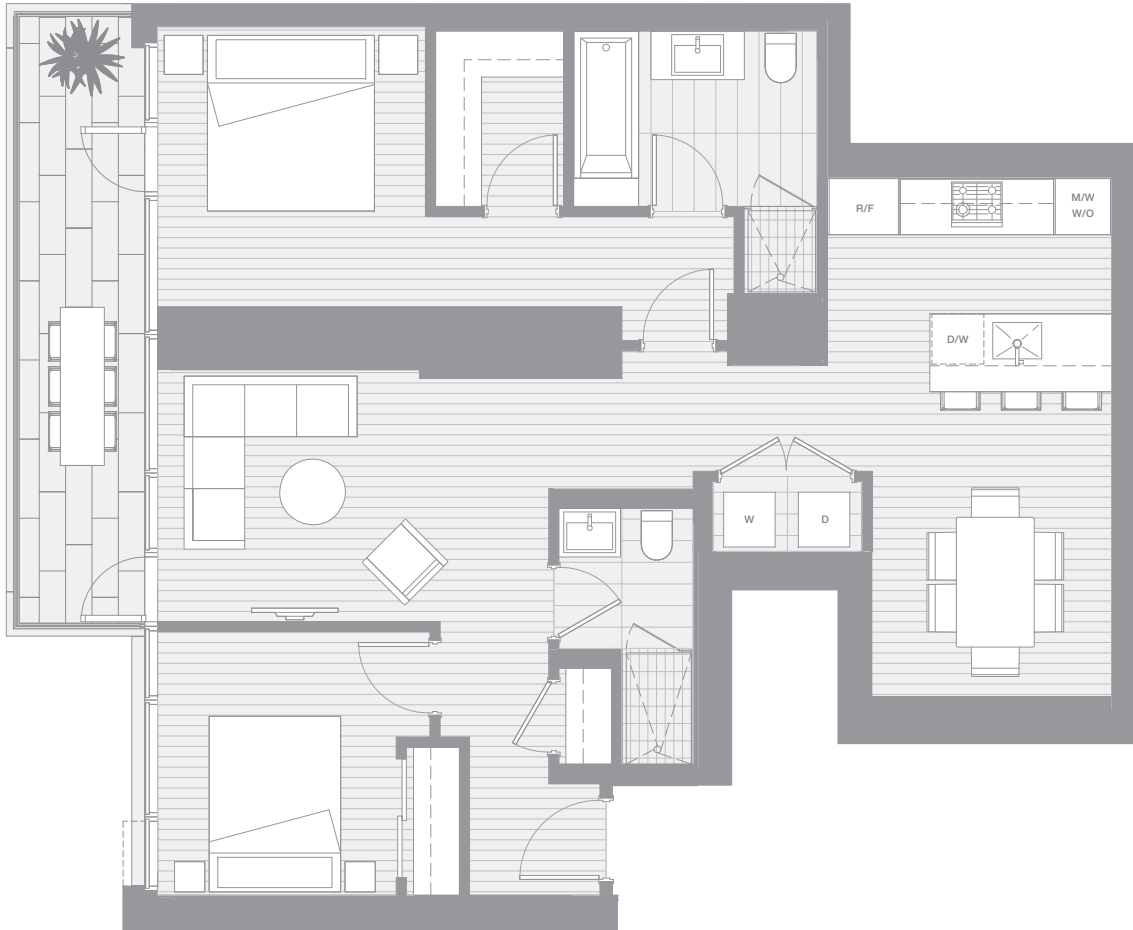

ARCHITECT SERIES 3806

TWO BEDROOM

TOTAL LIVING 1172 SQ FT

Indoor Living 1046 sq ft

Outdoor Living 126 sq ft

This thoughtfully planned home is ideal for watching sunsets. It is organized into three distinct areas: the kitchen and dining area is perfect for gourmet entertaining; the master bedroom and ensuite wing is complete with an enhanced privacy wall; and the living area opens onto a generous west-facing balcony taking in views of Point Grey, English Bay, and Stanley Park.

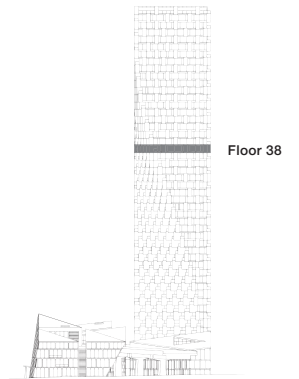

Floor 38

west bank

BIG

THERE ARE NO REPRESENTATIONS OR WARRANTIES HEREIN, MADE BY THE DEVELOPER, ITS AGENTS OR EMPLOYEES, OR ANY OTHER PERSON ON BEHALF OF THE DEVELOPER, OTHER THAN THOSE CONTAINED IN A CONTRACT OF PURCHASE AND SALE BETWEEN A PURCHASER AND THE DEVELOPER AND IN THE DISCLOSURE STATEMENT FOR THE DEVELOPMENT TO THE EXTENT MANDATED BY LAW. IN PARTICULAR, THE PURCHASER ACKNOWLEDGES AND AGREES THAT THE MATERIALS, SPECIFICATIONS, DETAILS, DIMENSIONS, LAYOUT AND FLOORPLANS SET OUT HEREIN OR OTHERWISE VIEWED BY THE PURCHASER ARE APPROXIMATE AND SUBJECT TO CHANGE WITHOUT NOTICE.

VANCOUVER HOUSE

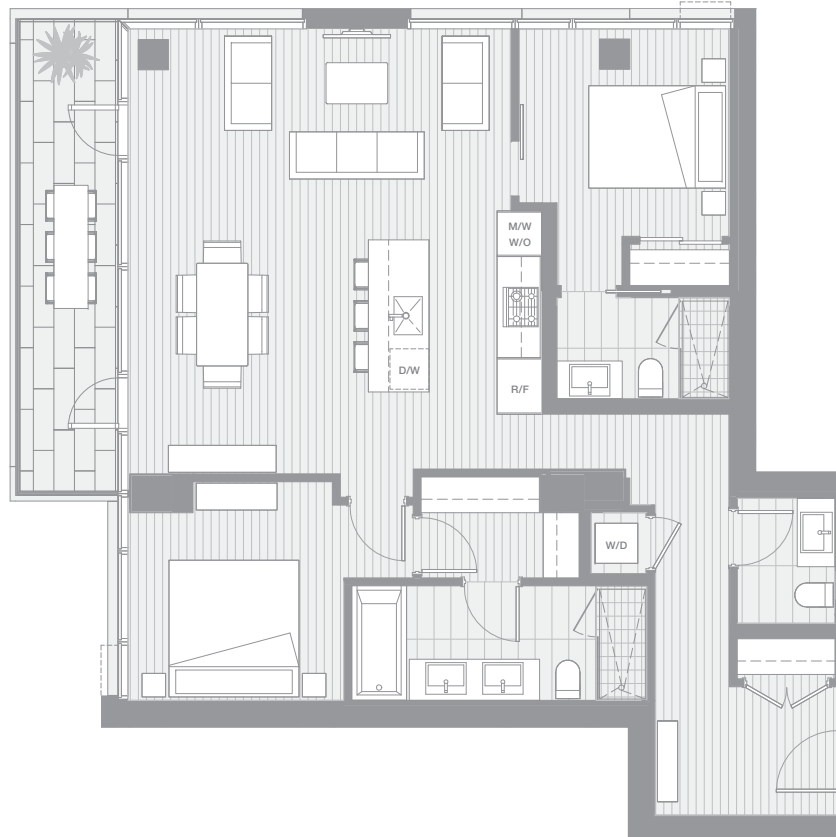

ARCHITECT SERIES 3807

TWO BEDROOM

TOTAL LIVING 1249 SQ FT

Indoor Living 1123 sq ft

Outdoor Living 126 sq ft

This corner abode embodies all the comforts of home in a fabulous oasis in the sky. A long gallery foyer is the perfect place to display art, while a master bedroom with ensuite and walk-in closet is set apart for privacy. Enjoy expansive western views from the generous copper-clad terrace that runs the length of the open-concept living, dining, and kitchen area.

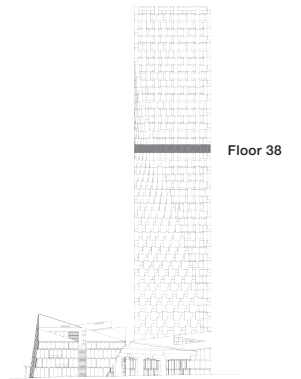

west bank

BIG

THERE ARE NO REPRESENTATIONS OR WARRANTIES HEREIN, MADE BY THE DEVELOPER, ITS AGENTS OR EMPLOYEES, OR ANY OTHER PERSON ON BEHALF OF THE DEVELOPER, OTHER THAN THOSE CONTAINED IN A CONTRACT OF PURCHASE AND SALE BETWEEN A PURCHASER AND THE DEVELOPER AND IN THE DISCLOSURE STATEMENT FOR THE DEVELOPMENT TO THE EXTENT MANDATED BY LAW. IN PARTICULAR, THE PURCHASER ACKNOWLEDGES AND AGREES THAT THE MATERIALS, SPECIFICATIONS, DETAILS, DIMENSIONS, LAYOUT AND FLOORPLANS SET OUT HEREIN OR OTHERWISE VIEWED BY THE PURCHASER ARE APPROXIMATE AND SUBJECT TO CHANGE WITHOUT NOTICE.

VANCOUVER HOUSE

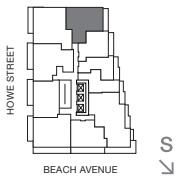

ARCHITECT SERIES 3808

TWO BEDROOM

TOTAL LIVING 1041 SQ FT

Indoor Living 924 sq ft

Outdoor Living 117 sq ft

This well-appointed home features a generous copper-clad balcony that brings morning light deep into the interiors and offers views of False Creek, the city, and Mount Baker. The terrace is accessible from the second bedroom and open-concept living and dining area. The master bedroom, complete with a five-piece ensuite, is tucked away for optimal privacy.

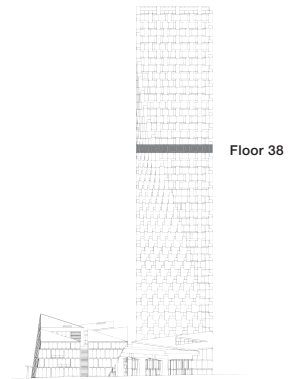

west bank

BIG

THERE ARE NO REPRESENTATIONS OR WARRANTIES HEREIN, MADE BY THE DEVELOPER, ITS AGENTS OR EMPLOYEES, OR ANY OTHER PERSON ON BEHALF OF THE DEVELOPER, OTHER THAN THOSE CONTAINED IN A CONTRACT OF PURCHASE AND SALE BETWEEN A PURCHASER AND THE DEVELOPER AND IN THE DISCLOSURE STATEMENT FOR THE DEVELOPMENT TO THE EXTENT MANDATED BY LAW. IN PARTICULAR, THE PURCHASER ACKNOWLEDGES AND AGREES THAT THE MATERIALS, SPECIFICATIONS, DETAILS, DIMENSIONS, LAYOUT AND FLOORPLANS SET OUT HEREIN OR OTHERWISE VIEWED BY THE PURCHASER ARE APPROXIMATE AND SUBJECT TO CHANGE WITHOUT NOTICE.

VANCOUVER HOUSE



ARCHITECT SERIES 3809

ONE BEDROOM

TOTAL LIVING 710 SQ FT

Indoor Living 593 sq ft

Outdoor Living 117 sq ft

This lovely home features views of False Creek, the city, and Mount Baker. From the spacious copper-clad balcony, morning light fills the bedroom and open living and dining area. Space is amplified by a streamlined layout, and hardwood floors throughout ground this delightful home in the sky.

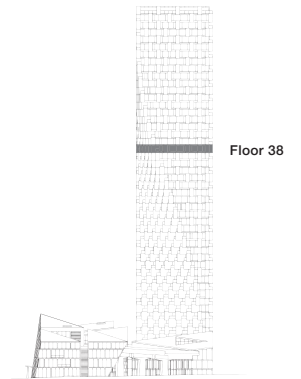

west bank

BIG

THERE ARE NO REPRESENTATIONS OR WARRANTIES HEREIN, MADE BY THE DEVELOPER, ITS AGENTS OR EMPLOYEES, OR ANY OTHER PERSON ON BEHALF OF THE DEVELOPER, OTHER THAN THOSE CONTAINED IN A CONTRACT OF PURCHASE AND SALE BETWEEN A PURCHASER AND THE DEVELOPER AND IN THE DISCLOSURE STATEMENT FOR THE DEVELOPMENT TO THE EXTENT MANDATED BY LAW. IN PARTICULAR, THE PURCHASER ACKNOWLEDGES AND AGREES THAT THE MATERIALS, SPECIFICATIONS, DETAILS, DIMENSIONS, LAYOUT AND FLOORPLANS SET OUT HEREIN OR OTHERWISE VIEWED BY THE PURCHASER ARE APPROXIMATE AND SUBJECT TO CHANGE WITHOUT NOTICE.

VANCOUVER HOUSE



ARCHITECT SERIES 3810

ONE BEDROOM

TOTAL LIVING 623 SQ FT

Indoor Living 514 sq ft

Outdoor Living 109 sq ft

This lovely home features a generous copper-clad balcony with views of False Creek, the city, and Mount Baker. With floor-to-ceiling glazed windows, the bedroom and open-concept living and dining area is filled with morning light. Space is amplified by a streamlined layout and hardwood floors throughout ground this delightful home.

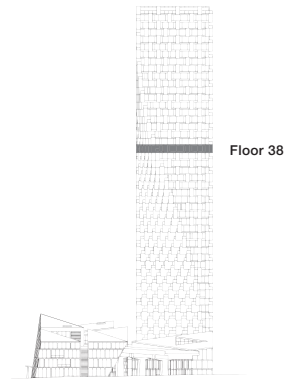

west bank

BIG

THERE ARE NO REPRESENTATIONS OR WARRANTIES HEREIN, MADE BY THE DEVELOPER, ITS AGENTS OR EMPLOYEES, OR ANY OTHER PERSON ON BEHALF OF THE DEVELOPER, OTHER THAN THOSE CONTAINED IN A CONTRACT OF PURCHASE AND SALE BETWEEN A PURCHASER AND THE DEVELOPER AND IN THE DISCLOSURE STATEMENT FOR THE DEVELOPMENT TO THE EXTENT MANDATED BY LAW. IN PARTICULAR, THE PURCHASER ACKNOWLEDGES AND AGREES THAT THE MATERIALS, SPECIFICATIONS, DETAILS, DIMENSIONS, LAYOUT AND FLOORPLANS SET OUT HEREIN OR OTHERWISE VIEWED BY THE PURCHASER ARE APPROXIMATE AND SUBJECT TO CHANGE WITHOUT NOTICE.

VANCOUVER HOUSE



ARCHITECT SERIES 3811

ONE BEDROOM FLEX

TOTAL LIVING 574 SQ FT

Indoor Living 527 sq ft

Outdoor Living 47 sq ft

This charming home features views of False Creek and the city. From the spacious copper-clad balcony, morning light fills the bedroom and living area. Space is amplified by a streamlined layout and a Murphy bed custom designed by BIG.

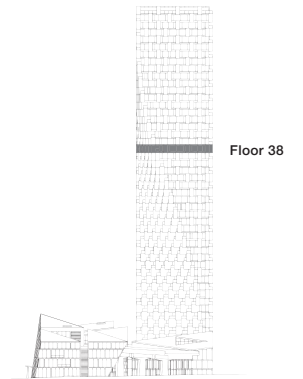

west bank

BIG

THERE ARE NO REPRESENTATIONS OR WARRANTIES HEREIN, MADE BY THE DEVELOPER, ITS AGENTS OR EMPLOYEES, OR ANY OTHER PERSON ON BEHALF OF THE DEVELOPER, OTHER THAN THOSE CONTAINED IN A CONTRACT OF PURCHASE AND SALE BETWEEN A PURCHASER AND THE DEVELOPER AND IN THE DISCLOSURE STATEMENT FOR THE DEVELOPMENT TO THE EXTENT MANDATED BY LAW. IN PARTICULAR, THE PURCHASER ACKNOWLEDGES AND AGREES THAT THE MATERIALS, SPECIFICATIONS, DETAILS, DIMENSIONS, LAYOUT AND FLOORPLANS SET OUT HEREIN OR OTHERWISE VIEWED BY THE PURCHASER ARE APPROXIMATE AND SUBJECT TO CHANGE WITHOUT NOTICE.

VANCOUVER HOUSE

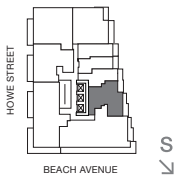

ARCHITECT SERIES 3901

TWO BEDROOM

TOTAL LIVING 1005 SQ FT

Indoor Living 847 sq ft

Outdoor Living 158 sq ft

This lovely home offers panoramic views of the city, False Creek, and Mount Baker. Two large copper-clad balconies augment the well-appointed interior space. One balcony embraces both the second bedroom and the living and dining area, while the master bedroom enjoys a private terrace.

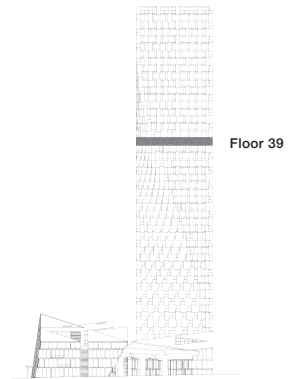

west bank

BIG

THERE ARE NO REPRESENTATIONS OR WARRANTIES HEREIN, MADE BY THE DEVELOPER, ITS AGENTS OR EMPLOYEES, OR ANY OTHER PERSON ON BEHALF OF THE DEVELOPER, OTHER THAN THOSE CONTAINED IN A CONTRACT OF PURCHASE AND SALE BETWEEN A PURCHASER AND THE DEVELOPER AND IN THE DISCLOSURE STATEMENT FOR THE DEVELOPMENT TO THE EXTENT MANDATED BY LAW. IN PARTICULAR, THE PURCHASER ACKNOWLEDGES AND AGREES THAT THE MATERIALS, SPECIFICATIONS, DETAILS, DIMENSIONS, LAYOUT AND FLOORPLANS SET OUT HEREIN OR OTHERWISE VIEWED BY THE PURCHASER ARE APPROXIMATE AND SUBJECT TO CHANGE WITHOUT NOTICE.

VANCOUVER HOUSE

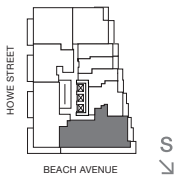
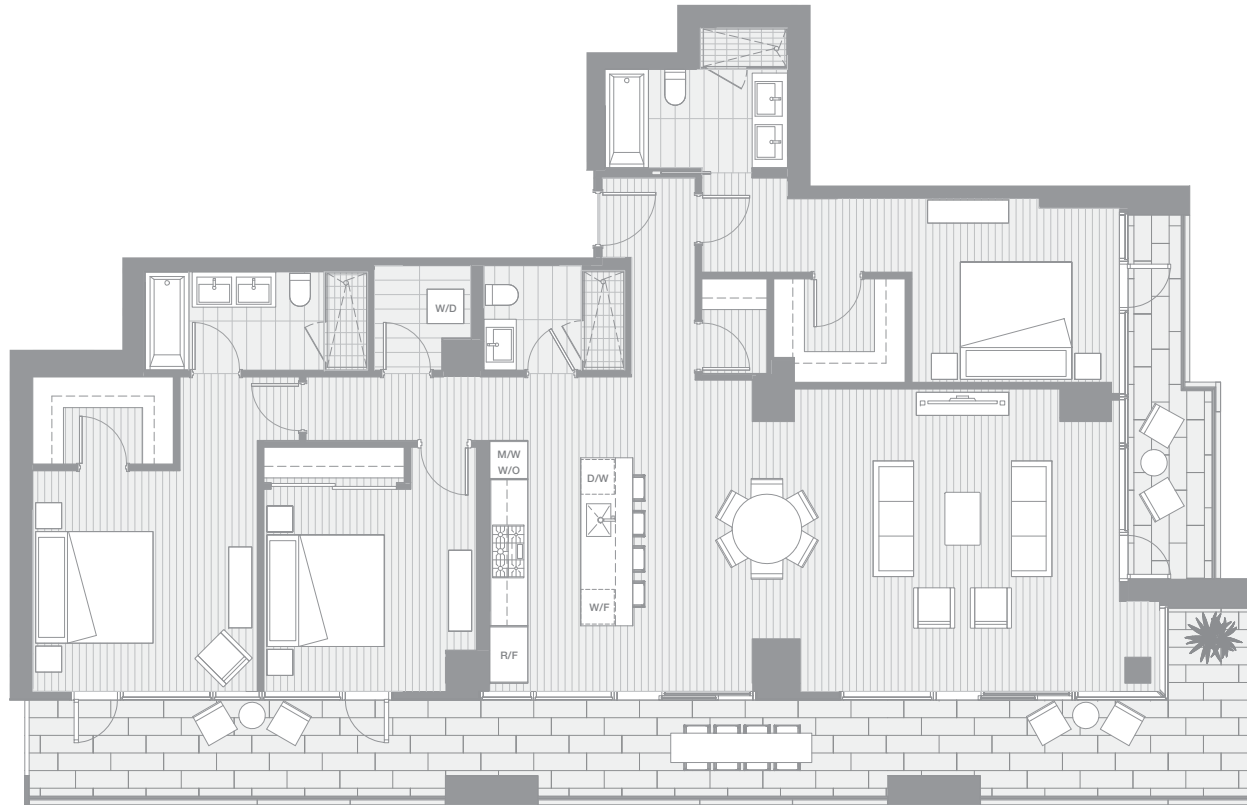

ARCHITECT SERIES 3902

THREE BEDROOM

TOTAL LIVING 2307 SQ FT

Indoor Living 1757 sq ft

Outdoor Living 550 sq ft

An amazing terrace that stretches the length of the home, this space offers panoramic south and east views spanning from Granville Island to David Lam Park. Combined with a welcoming living and dining area, this is the ideal place for entertaining and intimate gatherings.

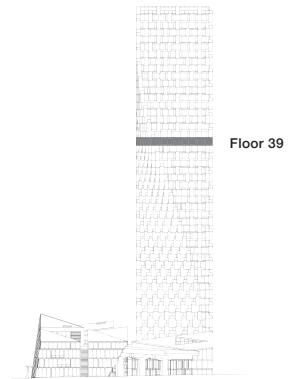

west bank

BIG

THERE ARE NO REPRESENTATIONS OR WARRANTIES HEREIN, MADE BY THE DEVELOPER, ITS AGENTS OR EMPLOYEES, OR ANY OTHER PERSON ON BEHALF OF THE DEVELOPER, OTHER THAN THOSE CONTAINED IN A CONTRACT OF PURCHASE AND SALE BETWEEN A PURCHASER AND THE DEVELOPER AND IN THE DISCLOSURE STATEMENT FOR THE DEVELOPMENT TO THE EXTENT MANDATED BY LAW. IN PARTICULAR, THE PURCHASER ACKNOWLEDGES AND AGREES THAT THE MATERIALS, SPECIFICATIONS, DETAILS, DIMENSIONS, LAYOUT AND FLOORPLANS SET OUT HEREIN OR OTHERWISE VIEWED BY THE PURCHASER ARE APPROXIMATE AND SUBJECT TO CHANGE WITHOUT NOTICE.

VANCOUVER HOUSE

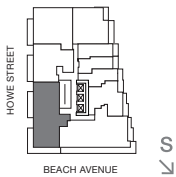

ARCHITECT SERIES 3903

THREE BEDROOM & FAMILY ROOM

TOTAL LIVING 1969 SQ FT

Indoor Living 1570 sq ft

Outdoor Living 399 sq ft

This palatial corner home embodies all the comforts of an oasis in the sky. A long gallery entrance foyer is the perfect place to display art, while a master bedroom with four-piece ensuite is sequestered for privacy. Two bedrooms enjoy a private west-facing terrace. A wrap-around west and south-facing terrace embraces the living and dining area allowing for panoramic views of Stanley Park, English Bay, Point Grey and Granville Island.

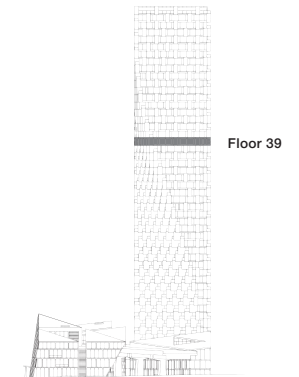

west bank

BIG

THERE ARE NO REPRESENTATIONS OR WARRANTIES HEREIN, MADE BY THE DEVELOPER, ITS AGENTS OR EMPLOYEES, OR ANY OTHER PERSON ON BEHALF OF THE DEVELOPER, OTHER THAN THOSE CONTAINED IN A CONTRACT OF PURCHASE AND SALE BETWEEN A PURCHASER AND THE DEVELOPER AND IN THE DISCLOSURE STATEMENT FOR THE DEVELOPMENT TO THE EXTENT MANDATED BY LAW. IN PARTICULAR, THE PURCHASER ACKNOWLEDGES AND AGREES THAT THE MATERIALS, SPECIFICATIONS, DETAILS, DIMENSIONS, LAYOUT AND FLOORPLANS SET OUT HEREIN OR OTHERWISE VIEWED BY THE PURCHASER ARE APPROXIMATE AND SUBJECT TO CHANGE WITHOUT NOTICE.

VANCOUVER HOUSE

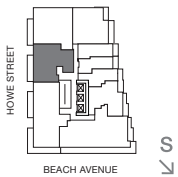

ARCHITECT SERIES 3905

TWO BEDROOM

TOTAL LIVING 1213 SQ FT

Indoor Living 1087 sq ft

Outdoor Living 126 sq ft

This home offers luxurious comforts and magnificent views. It is organized into three distinct areas: the kitchen and dining area, perfect for gourmet entertaining; the master bedroom and ensuite wing, complete with an enhanced privacy wall; and the living area with access to the generous west-facing balcony, taking in views of Point Grey, English Bay, and Stanley Park.

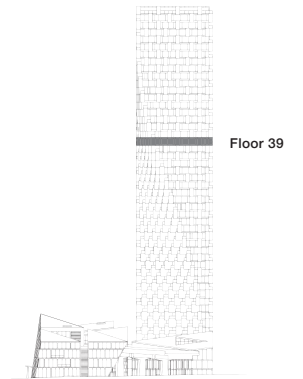

west bank

BIG

THERE ARE NO REPRESENTATIONS OR WARRANTIES HEREIN, MADE BY THE DEVELOPER, ITS AGENTS OR EMPLOYEES, OR ANY OTHER PERSON ON BEHALF OF THE DEVELOPER, OTHER THAN THOSE CONTAINED IN A CONTRACT OF PURCHASE AND SALE BETWEEN A PURCHASER AND THE DEVELOPER AND IN THE DISCLOSURE STATEMENT FOR THE DEVELOPMENT TO THE EXTENT MANDATED BY LAW. IN PARTICULAR, THE PURCHASER ACKNOWLEDGES AND AGREES THAT THE MATERIALS, SPECIFICATIONS, DETAILS, DIMENSIONS, LAYOUT AND FLOORPLANS SET OUT HEREIN OR OTHERWISE VIEWED BY THE PURCHASER ARE APPROXIMATE AND SUBJECT TO CHANGE WITHOUT NOTICE.

VANCOUVER HOUSE

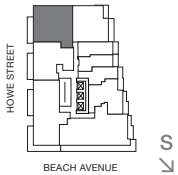

ARCHITECT SERIES 3906

TWO BEDROOM & FAMILY ROOM

TOTAL LIVING 1406 SQ FT

Indoor Living 1280 sq ft

Outdoor Living 126 sq ft

This magnificent corner home features a welcoming gallery foyer that is the perfect place to display art and mementos. The kitchen and dining area opens onto a generous copper-clad terrace with views of English Bay, Point Grey, and Stanley Park. The master bedroom is designed to be an idyllic retreat with five-piece ensuite, walk-in closet, and private terrace access. Just off the living room, the family room is ideal for intimate gatherings and city views.

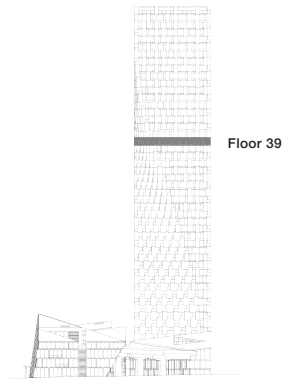

west bank

BIG

THERE ARE NO REPRESENTATIONS OR WARRANTIES HEREIN, MADE BY THE DEVELOPER, ITS AGENTS OR EMPLOYEES, OR ANY OTHER PERSON ON BEHALF OF THE DEVELOPER, OTHER THAN THOSE CONTAINED IN A CONTRACT OF PURCHASE AND SALE BETWEEN A PURCHASER AND THE DEVELOPER AND IN THE DISCLOSURE STATEMENT FOR THE DEVELOPMENT TO THE EXTENT MANDATED BY LAW. IN PARTICULAR, THE PURCHASER ACKNOWLEDGES AND AGREES THAT THE MATERIALS, SPECIFICATIONS, DETAILS, DIMENSIONS, LAYOUT AND FLOORPLANS SET OUT HEREIN OR OTHERWISE VIEWED BY THE PURCHASER ARE APPROXIMATE AND SUBJECT TO CHANGE WITHOUT NOTICE.

VANCOUVER HOUSE

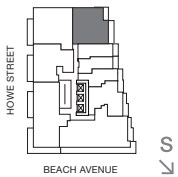

ARCHITECT SERIES 3907

TWO BEDROOM

TOTAL LIVING 1239 SQ FT

Indoor Living 1063 sq ft

Outdoor Living 176 sq ft

This well-appointed home features generous copper-clad balconies that brings morning light deep into the interiors and offers views of False Creek, the city, and Mount Baker. The terrace is accessible from the open-concept living and dining area and second bedroom, while the idyllic master suite, complete with five-piece ensuite and walk-in closet, enjoys a private terrace.

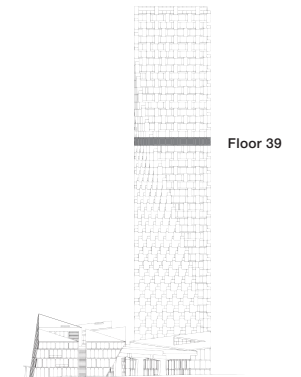

west bank

BIG

THERE ARE NO REPRESENTATIONS OR WARRANTIES HEREIN, MADE BY THE DEVELOPER, ITS AGENTS OR EMPLOYEES, OR ANY OTHER PERSON ON BEHALF OF THE DEVELOPER, OTHER THAN THOSE CONTAINED IN A CONTRACT OF PURCHASE AND SALE BETWEEN A PURCHASER AND THE DEVELOPER AND IN THE DISCLOSURE STATEMENT FOR THE DEVELOPMENT TO THE EXTENT MANDATED BY LAW. IN PARTICULAR, THE PURCHASER ACKNOWLEDGES AND AGREES THAT THE MATERIALS, SPECIFICATIONS, DETAILS, DIMENSIONS, LAYOUT AND FLOORPLANS SET OUT HEREIN OR OTHERWISE VIEWED BY THE PURCHASER ARE APPROXIMATE AND SUBJECT TO CHANGE WITHOUT NOTICE.

VANCOUVER HOUSE

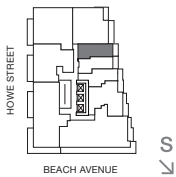

ARCHITECT SERIES 3908

ONE BEDROOM FLEX

TOTAL LIVING 452 SQ FT

Indoor Living 389 sq ft

Outdoor Living 63 sq ft

This charming pied-à-terre features views of False Creek and the city. Morning light fills the bedroom and living area that opens onto a generous copper-clad balcony. Space is amplified by a streamlined layout and a Murphy bed custom designed by BIG.

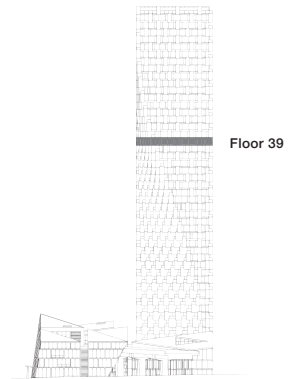

west bank

BIG

THERE ARE NO REPRESENTATIONS OR WARRANTIES HEREIN, MADE BY THE DEVELOPER, ITS AGENTS OR EMPLOYEES, OR ANY OTHER PERSON ON BEHALF OF THE DEVELOPER, OTHER THAN THOSE CONTAINED IN A CONTRACT OF PURCHASE AND SALE BETWEEN A PURCHASER AND THE DEVELOPER AND IN THE DISCLOSURE STATEMENT FOR THE DEVELOPMENT TO THE EXTENT MANDATED BY LAW. IN PARTICULAR, THE PURCHASER ACKNOWLEDGES AND AGREES THAT THE MATERIALS, SPECIFICATIONS, DETAILS, DIMENSIONS, LAYOUT AND FLOORPLANS SET OUT HEREIN OR OTHERWISE VIEWED BY THE PURCHASER ARE APPROXIMATE AND SUBJECT TO CHANGE WITHOUT NOTICE.

VANCOUVER HOUSE

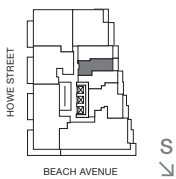

ARCHITECT SERIES 3909

ONE BEDROOM FLEX

TOTAL LIVING 451 SQ FT

Indoor Living 397 sq ft

Outdoor Living 54 sq ft

This charming home features views of False Creek and the city from a generous copper-clad terrace. Morning light fills the bedroom and living area through floor-to-ceiling glazing. Space is amplified by a streamlined layout and a Murphy bed custom designed by BIG.

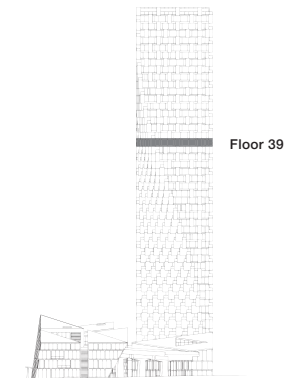

west bank

BIG

THERE ARE NO REPRESENTATIONS OR WARRANTIES HEREIN, MADE BY THE DEVELOPER, ITS AGENTS OR EMPLOYEES, OR ANY OTHER PERSON ON BEHALF OF THE DEVELOPER, OTHER THAN THOSE CONTAINED IN A CONTRACT OF PURCHASE AND SALE BETWEEN A PURCHASER AND THE DEVELOPER AND IN THE DISCLOSURE STATEMENT FOR THE DEVELOPMENT TO THE EXTENT MANDATED BY LAW. IN PARTICULAR, THE PURCHASER ACKNOWLEDGES AND AGREES THAT THE MATERIALS, SPECIFICATIONS, DETAILS, DIMENSIONS, LAYOUT AND FLOORPLANS SET OUT HEREIN OR OTHERWISE VIEWED BY THE PURCHASER ARE APPROXIMATE AND SUBJECT TO CHANGE WITHOUT NOTICE.

VANCOUVER HOUSE

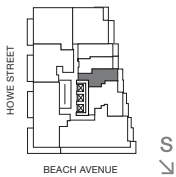

ARCHITECT SERIES 3910

ONE BEDROOM FLEX

TOTAL LIVING 503 SQ FT

Indoor Living 448 sq ft

Outdoor Living 55 sq ft

This charming home features views of False Creek and the city. Morning light fills the bedroom and living area through floor-to-ceiling glazing that opens to a generous copper-clad balcony. The streamlined layout and a Murphy bed custom designed by BIG amplify the space.

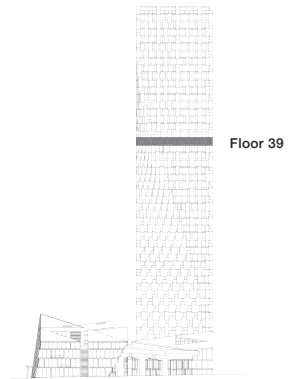

west bank

BIG

THERE ARE NO REPRESENTATIONS OR WARRANTIES HEREIN, MADE BY THE DEVELOPER, ITS AGENTS OR EMPLOYEES, OR ANY OTHER PERSON ON BEHALF OF THE DEVELOPER, OTHER THAN THOSE CONTAINED IN A CONTRACT OF PURCHASE AND SALE BETWEEN A PURCHASER AND THE DEVELOPER AND IN THE DISCLOSURE STATEMENT FOR THE DEVELOPMENT TO THE EXTENT MANDATED BY LAW. IN PARTICULAR, THE PURCHASER ACKNOWLEDGES AND AGREES THAT THE MATERIALS, SPECIFICATIONS, DETAILS, DIMENSIONS, LAYOUT AND FLOORPLANS SET OUT HEREIN OR OTHERWISE VIEWED BY THE PURCHASER ARE APPROXIMATE AND SUBJECT TO CHANGE WITHOUT NOTICE.

VANCOUVER HOUSE

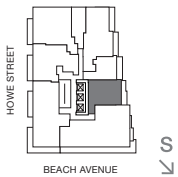

ARCHITECT SERIES 4001

ONE BEDROOM & ATELIER

Total Living 921 sf
Indoor Living 812 sf
Outdoor Living 109 sf

This lovely home offers panoramic views of the city, False Creek, and Mount Baker. A large copper-clad balcony augments the generous interior space, embracing the bedroom and the open living and dining area. An atelier space is the perfect setting for a home office.

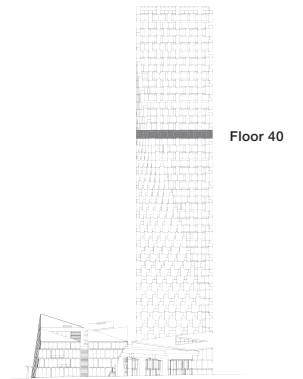

west bank

BIG

THERE ARE NO REPRESENTATIONS OR WARRANTIES HEREIN, MADE BY THE DEVELOPER, ITS AGENTS OR EMPLOYEES, OR ANY OTHER PERSON ON BEHALF OF THE DEVELOPER, OTHER THAN THOSE CONTAINED IN A CONTRACT OF PURCHASE AND SALE BETWEEN A PURCHASER AND THE DEVELOPER AND IN THE DISCLOSURE STATEMENT FOR THE DEVELOPMENT TO THE EXTENT MANDATED BY LAW. IN PARTICULAR, THE PURCHASER ACKNOWLEDGES AND AGREES THAT THE MATERIALS, SPECIFICATIONS, DETAILS, DIMENSIONS, LAYOUT AND FLOORPLANS SET OUT HEREIN OR OTHERWISE VIEWED BY THE PURCHASER ARE APPROXIMATE AND SUBJECT TO CHANGE WITHOUT NOTICE.

VANCOUVER HOUSE

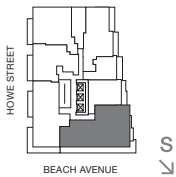

ARCHITECT SERIES 4002

THREE BEDROOM & ATELIER

TOTAL LIVING 2527 SQ FT

Indoor Living 1934 sq ft

Outdoor Living 593 sq ft

This palatial home offers panoramic views from Granville Island to David Lam Park. A wrap-around terrace augments the open-concept living, dining and kitchen area maximizing the indoor and outdoor aesthetic. The master bedroom features a generous walk-in closet and five-piece spa-inspired bathroom. The private atelier is ideal for a home office, theatre or guest bedroom.

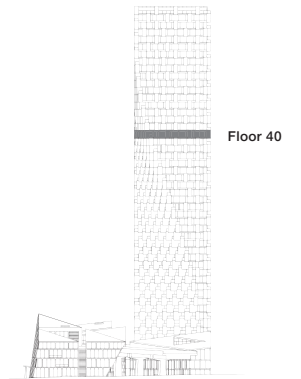

Floor 40

west bank

BIG

THERE ARE NO REPRESENTATIONS OR WARRANTIES HEREIN, MADE BY THE DEVELOPER, ITS AGENTS OR EMPLOYEES, OR ANY OTHER PERSON ON BEHALF OF THE DEVELOPER, OTHER THAN THOSE CONTAINED IN A CONTRACT OF PURCHASE AND SALE BETWEEN A PURCHASER AND THE DEVELOPER AND IN THE DISCLOSURE STATEMENT FOR THE DEVELOPMENT TO THE EXTENT MANDATED BY LAW. IN PARTICULAR, THE PURCHASER ACKNOWLEDGES AND AGREES THAT THE MATERIALS, SPECIFICATIONS, DETAILS, DIMENSIONS, LAYOUT AND FLOORPLANS SET OUT HEREIN OR OTHERWISE VIEWED BY THE PURCHASER ARE APPROXIMATE AND SUBJECT TO CHANGE WITHOUT NOTICE.

VANCOUVER HOUSE

ARCHITECT SERIES 4003

THREE BEDROOM & FAMILY ROOM

TOTAL LIVING 1983 SQ FT

Indoor Living 1583 sq ft

Outdoor Living 400 sq ft

This palatial corner abode embodies all the comforts of home in the sky. Two bedrooms enjoy a private west-facing terrace, while the master bedroom with large closet and four-piece ensuite is tucked away for privacy. A wrap-around terrace embraces the living, dining, and kitchen area, offering panoramic views of English Bay, Point Grey, and Granville Island.

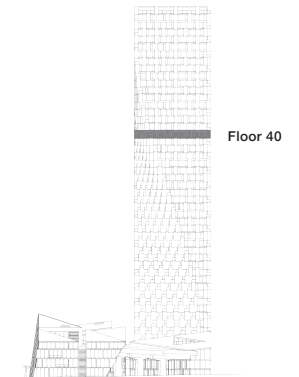
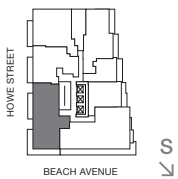
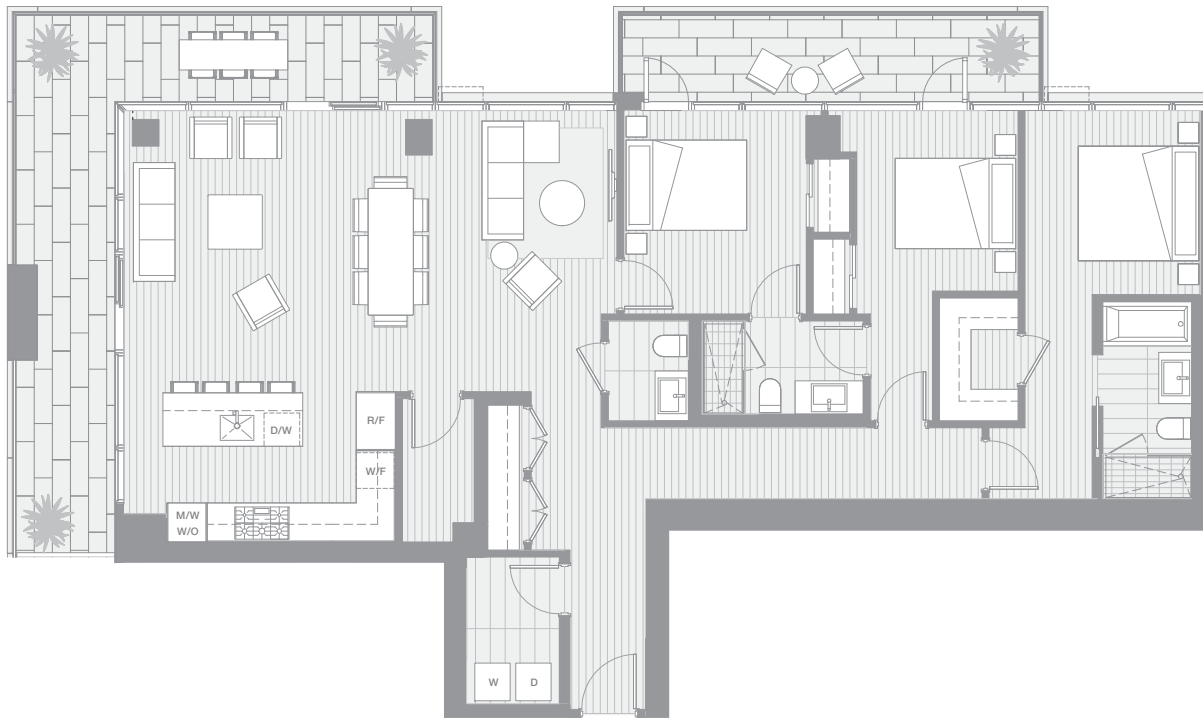

west bank

BIG

THERE ARE NO REPRESENTATIONS OR WARRANTIES HEREIN, MADE BY THE DEVELOPER, ITS AGENTS OR EMPLOYEES, OR ANY OTHER PERSON ON BEHALF OF THE DEVELOPER, OTHER THAN THOSE CONTAINED IN A CONTRACT OF PURCHASE AND SALE BETWEEN A PURCHASER AND THE DEVELOPER AND IN THE DISCLOSURE STATEMENT FOR THE DEVELOPMENT TO THE EXTENT MANDATED BY LAW. IN PARTICULAR, THE PURCHASER ACKNOWLEDGES AND AGREES THAT THE MATERIALS, SPECIFICATIONS, DETAILS, DIMENSIONS, LAYOUT AND FLOORPLANS SET OUT HEREIN OR OTHERWISE VIEWED BY THE PURCHASER ARE APPROXIMATE AND SUBJECT TO CHANGE WITHOUT NOTICE.

VANCOUVER HOUSE

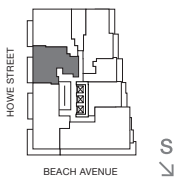

ARCHITECT SERIES 4005

TWO BEDROOM & FAMILY ROOM

TOTAL LIVING 1288 SQ FT

Indoor Living 1162 sq ft

Outdoor Living 126 sq ft

This grand home offers luxurious comforts. Three distinct areas include a kitchen and dining area perfect for gourmet entertaining, a master bedroom and five-piece ensuite wing, and a second bedroom and living area which share access to a generous west-facing balcony showcasing views of Point Grey and English Bay.

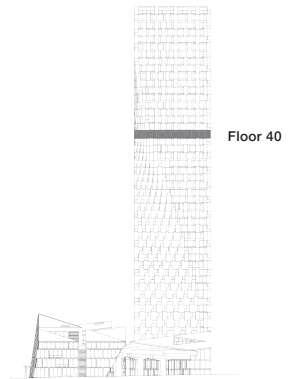

west bank

BIG

THERE ARE NO REPRESENTATIONS OR WARRANTIES HEREIN, MADE BY THE DEVELOPER, ITS AGENTS OR EMPLOYEES, OR ANY OTHER PERSON ON BEHALF OF THE DEVELOPER, OTHER THAN THOSE CONTAINED IN A CONTRACT OF PURCHASE AND SALE BETWEEN A PURCHASER AND THE DEVELOPER AND IN THE DISCLOSURE STATEMENT FOR THE DEVELOPMENT TO THE EXTENT MANDATED BY LAW. IN PARTICULAR, THE PURCHASER ACKNOWLEDGES AND AGREES THAT THE MATERIALS, SPECIFICATIONS, DETAILS, DIMENSIONS, LAYOUT AND FLOORPLANS SET OUT HEREIN OR OTHERWISE VIEWED BY THE PURCHASER ARE APPROXIMATE AND SUBJECT TO CHANGE WITHOUT NOTICE.

VANCOUVER HOUSE

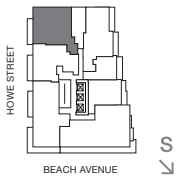

ARCHITECT SERIES 4006

TWO BEDROOM & FAMILY ROOM

TOTAL LIVING 1457 SQ FT

Indoor Living 1332 sq ft

Outdoor Living 125 sq ft

This magnificent corner home boasts a gallery foyer that provides the perfect place to display art. This opens onto an open-concept living, dining, kitchen and family area with panoramic views of English Bay, Point Grey, and Stanley Park. A generous copper-clad terrace is shared with the master bedroom and ensuite.

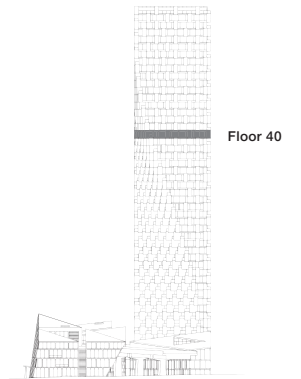

west bank

BIG

THERE ARE NO REPRESENTATIONS OR WARRANTIES HEREIN, MADE BY THE DEVELOPER, ITS AGENTS OR EMPLOYEES, OR ANY OTHER PERSON ON BEHALF OF THE DEVELOPER, OTHER THAN THOSE CONTAINED IN A CONTRACT OF PURCHASE AND SALE BETWEEN A PURCHASER AND THE DEVELOPER AND IN THE DISCLOSURE STATEMENT FOR THE DEVELOPMENT TO THE EXTENT MANDATED BY LAW. IN PARTICULAR, THE PURCHASER ACKNOWLEDGES AND AGREES THAT THE MATERIALS, SPECIFICATIONS, DETAILS, DIMENSIONS, LAYOUT AND FLOORPLANS SET OUT HEREIN OR OTHERWISE VIEWED BY THE PURCHASER ARE APPROXIMATE AND SUBJECT TO CHANGE WITHOUT NOTICE.

VANCOUVER HOUSE

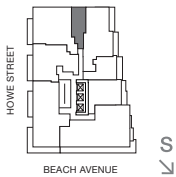

ARCHITECT SERIES 4007

ONE BEDROOM FLEX

TOTAL LIVING 437 SQ FT

Indoor Living 437 sq ft

Outdoor Living 0 sq ft

This urban studio offers a gallery foyer ideal for displaying contemporary art. A linear kitchen leads into the dining area and the living and bedroom space. The streamlined layout and Murphy bed custom-designed by BIG expand this efficient floorplan.

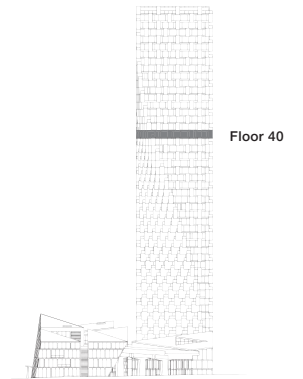

west bank

BIG

THERE ARE NO REPRESENTATIONS OR WARRANTIES HEREIN, MADE BY THE DEVELOPER, ITS AGENTS OR EMPLOYEES, OR ANY OTHER PERSON ON BEHALF OF THE DEVELOPER, OTHER THAN THOSE CONTAINED IN A CONTRACT OF PURCHASE AND SALE BETWEEN A PURCHASER AND THE DEVELOPER AND IN THE DISCLOSURE STATEMENT FOR THE DEVELOPMENT TO THE EXTENT MANDATED BY LAW. IN PARTICULAR, THE PURCHASER ACKNOWLEDGES AND AGREES THAT THE MATERIALS, SPECIFICATIONS, DETAILS, DIMENSIONS, LAYOUT AND FLOORPLANS SET OUT HEREIN OR OTHERWISE VIEWED BY THE PURCHASER ARE APPROXIMATE AND SUBJECT TO CHANGE WITHOUT NOTICE.

VANCOUVER HOUSE

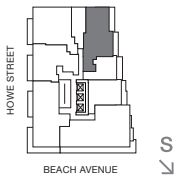
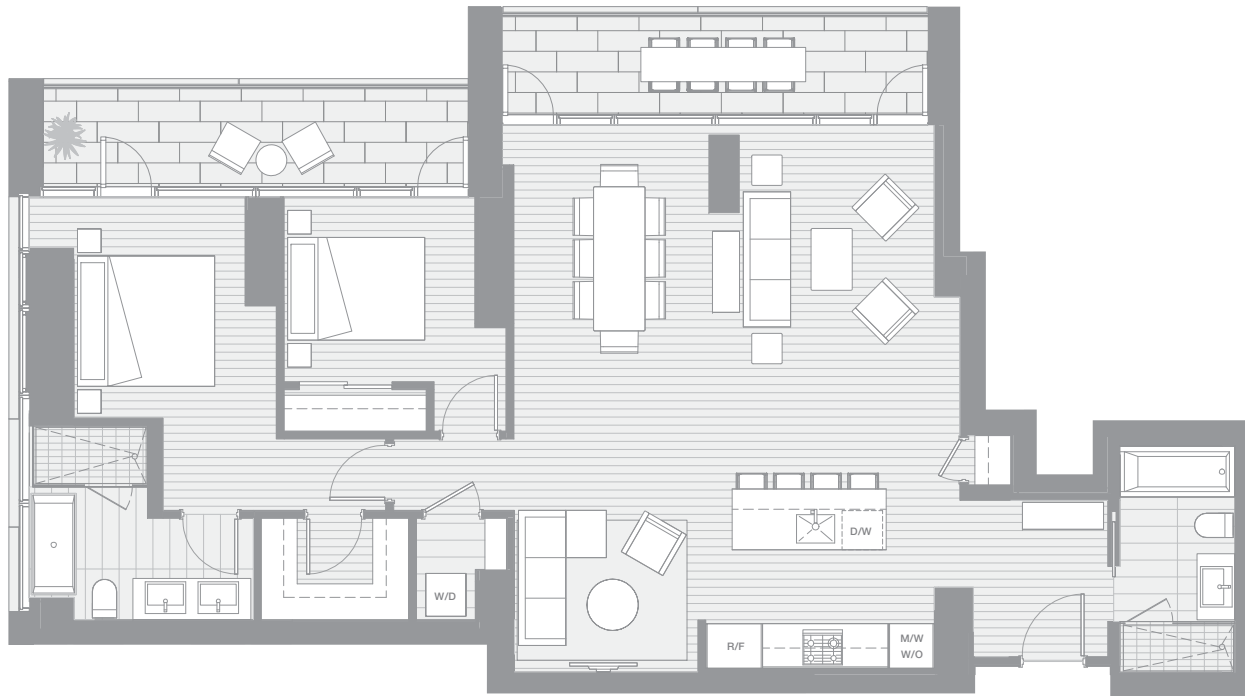

ARCHITECT SERIES 4008

TWO BEDROOM & FAMILY ROOM

TOTAL LIVING 1498 SQ FT

Indoor Living 1264 sq ft

Outdoor Living 234 sq ft

This splendid home offers views of the city, False Creek, and Mount Baker. Two generous copper-clad terraces bring morning light deep into the interiors. One spans the length of the living and dining area, while the other embraces the master and second bedroom wing. A family room off the kitchen is the perfect place for more intimate gatherings.

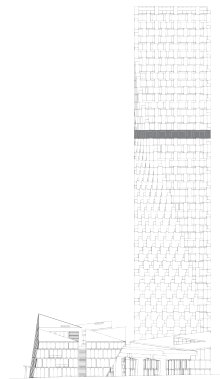

Floor 40

west bank

BIG

THERE ARE NO REPRESENTATIONS OR WARRANTIES HEREIN, MADE BY THE DEVELOPER, ITS AGENTS OR EMPLOYEES, OR ANY OTHER PERSON ON BEHALF OF THE DEVELOPER, OTHER THAN THOSE CONTAINED IN A CONTRACT OF PURCHASE AND SALE BETWEEN A PURCHASER AND THE DEVELOPER AND IN THE DISCLOSURE STATEMENT FOR THE DEVELOPMENT TO THE EXTENT MANDATED BY LAW. IN PARTICULAR, THE PURCHASER ACKNOWLEDGES AND AGREES THAT THE MATERIALS, SPECIFICATIONS, DETAILS, DIMENSIONS, LAYOUT AND FLOORPLANS SET OUT HEREIN OR OTHERWISE VIEWED BY THE PURCHASER ARE APPROXIMATE AND SUBJECT TO CHANGE WITHOUT NOTICE.

VANCOUVER HOUSE

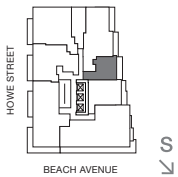

ARCHITECT SERIES 4009

ONE BEDROOM

TOTAL LIVING 643 SQ FT

Indoor Living 526 sq ft

Outdoor Living 117 sq ft

This lovely home showcases panoramic views of the city, False Creek, and Mount Baker. A large copper-clad balcony augments the generous interior space, embracing both the bedroom and the living area. Space is amplified by the streamlined design, while hardwood flooring throughout unifies this delightful house in the sky.

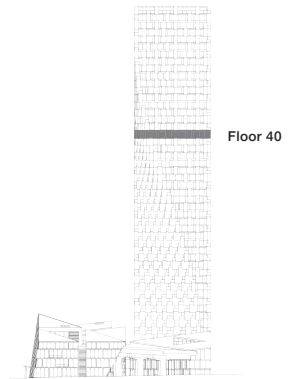

west bank

BIG

THERE ARE NO REPRESENTATIONS OR WARRANTIES HEREIN, MADE BY THE DEVELOPER, ITS AGENTS OR EMPLOYEES, OR ANY OTHER PERSON ON BEHALF OF THE DEVELOPER, OTHER THAN THOSE CONTAINED IN A CONTRACT OF PURCHASE AND SALE BETWEEN A PURCHASER AND THE DEVELOPER AND IN THE DISCLOSURE STATEMENT FOR THE DEVELOPMENT TO THE EXTENT MANDATED BY LAW. IN PARTICULAR, THE PURCHASER ACKNOWLEDGES AND AGREES THAT THE MATERIALS, SPECIFICATIONS, DETAILS, DIMENSIONS, LAYOUT AND FLOORPLANS SET OUT HEREIN OR OTHERWISE VIEWED BY THE PURCHASER ARE APPROXIMATE AND SUBJECT TO CHANGE WITHOUT NOTICE.

VANCOUVER HOUSE



ARCHITECT SERIES 4101

TWO BEDROOM

TOTAL LIVING 1171 SQ FT

Indoor Living 1008 sq ft

Outdoor Living 163 sq ft

This spectacular home offers views of the city, False Creek, and Mount Baker. Morning light fills the interior space from two generous copper-clad balconies and floor-to-ceiling glazing. One balcony embraces the living area and second bedroom, while the master bedroom with ensuite and walk-in closet enjoys a private terrace.

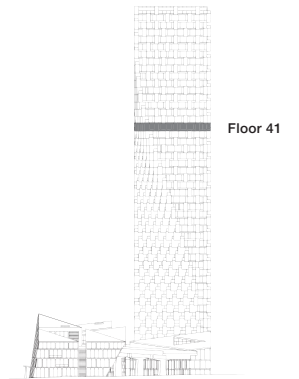

west bank

BIG

THERE ARE NO REPRESENTATIONS OR WARRANTIES HEREIN, MADE BY THE DEVELOPER, ITS AGENTS OR EMPLOYEES, OR ANY OTHER PERSON ON BEHALF OF THE DEVELOPER, OTHER THAN THOSE CONTAINED IN A CONTRACT OF PURCHASE AND SALE BETWEEN A PURCHASER AND THE DEVELOPER AND IN THE DISCLOSURE STATEMENT FOR THE DEVELOPMENT TO THE EXTENT MANDATED BY LAW. IN PARTICULAR, THE PURCHASER ACKNOWLEDGES AND AGREES THAT THE MATERIALS, SPECIFICATIONS, DETAILS, DIMENSIONS, LAYOUT AND FLOORPLANS SET OUT HEREIN OR OTHERWISE VIEWED BY THE PURCHASER ARE APPROXIMATE AND SUBJECT TO CHANGE WITHOUT NOTICE.

VANCOUVER HOUSE

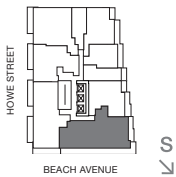
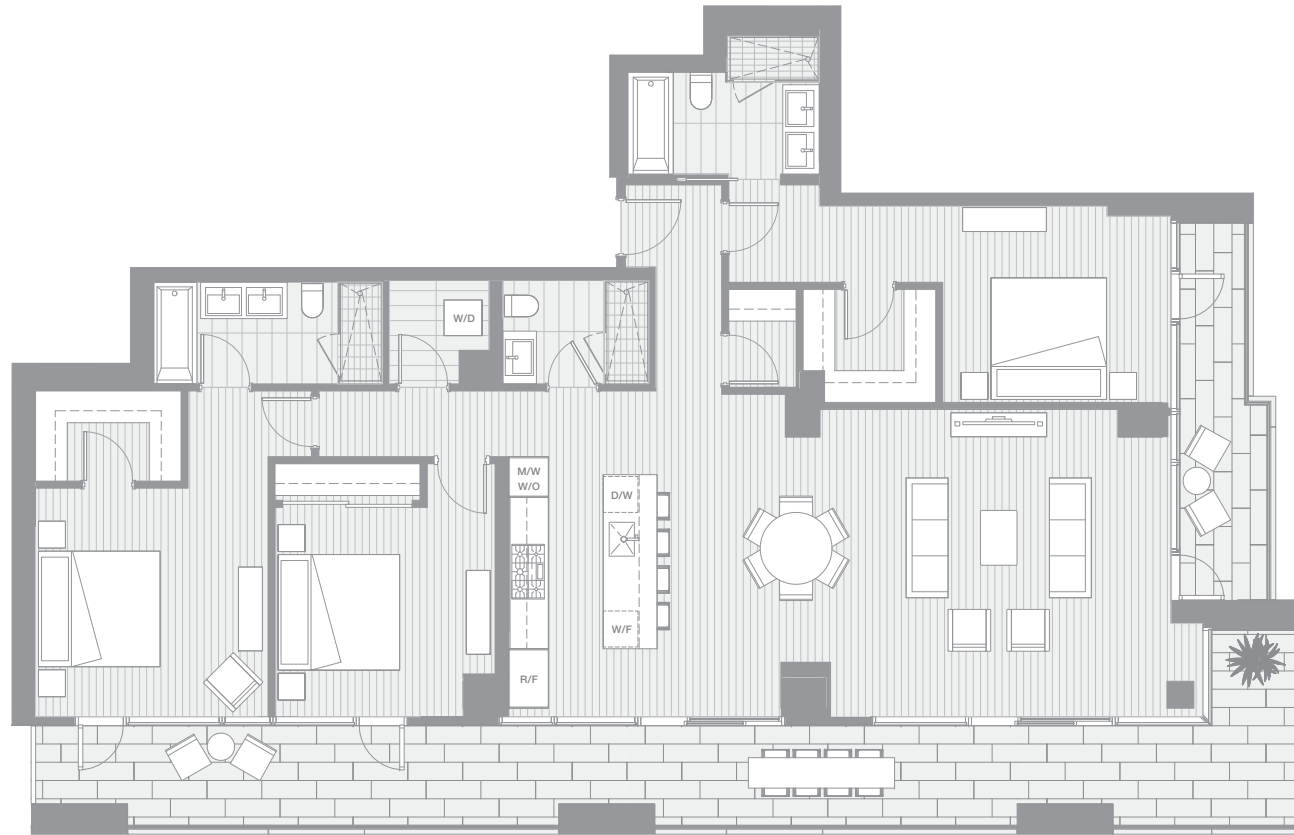

ARCHITECT SERIES 4102

THREE BEDROOM

TOTAL LIVING 2326 SQ FT

Indoor Living 1772 sq ft

Outdoor Living 554 sq ft

With floor to ceiling glazing and a generous wrap-around terraces, this south and east facing home captures the perfect views of Granville Island and David Lam Park. Throw unforgettable dinner parties or casual get-togethers from the open-concept living, dining, kitchen area. Relax in the three spacious bedrooms, including two master bedrooms.

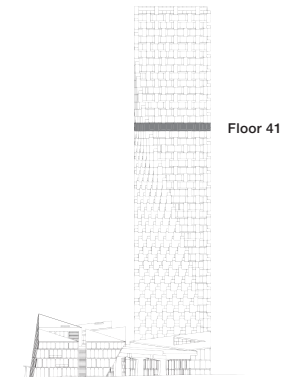

west bank

BIG

THERE ARE NO REPRESENTATIONS OR WARRANTIES HEREIN, MADE BY THE DEVELOPER, ITS AGENTS OR EMPLOYEES, OR ANY OTHER PERSON ON BEHALF OF THE DEVELOPER, OTHER THAN THOSE CONTAINED IN A CONTRACT OF PURCHASE AND SALE BETWEEN A PURCHASER AND THE DEVELOPER AND IN THE DISCLOSURE STATEMENT FOR THE DEVELOPMENT TO THE EXTENT MANDATED BY LAW. IN PARTICULAR, THE PURCHASER ACKNOWLEDGES AND AGREES THAT THE MATERIALS, SPECIFICATIONS, DETAILS, DIMENSIONS, LAYOUT AND FLOORPLANS SET OUT HEREIN OR OTHERWISE VIEWED BY THE PURCHASER ARE APPROXIMATE AND SUBJECT TO CHANGE WITHOUT NOTICE.

VANCOUVER HOUSE

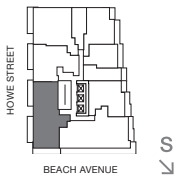
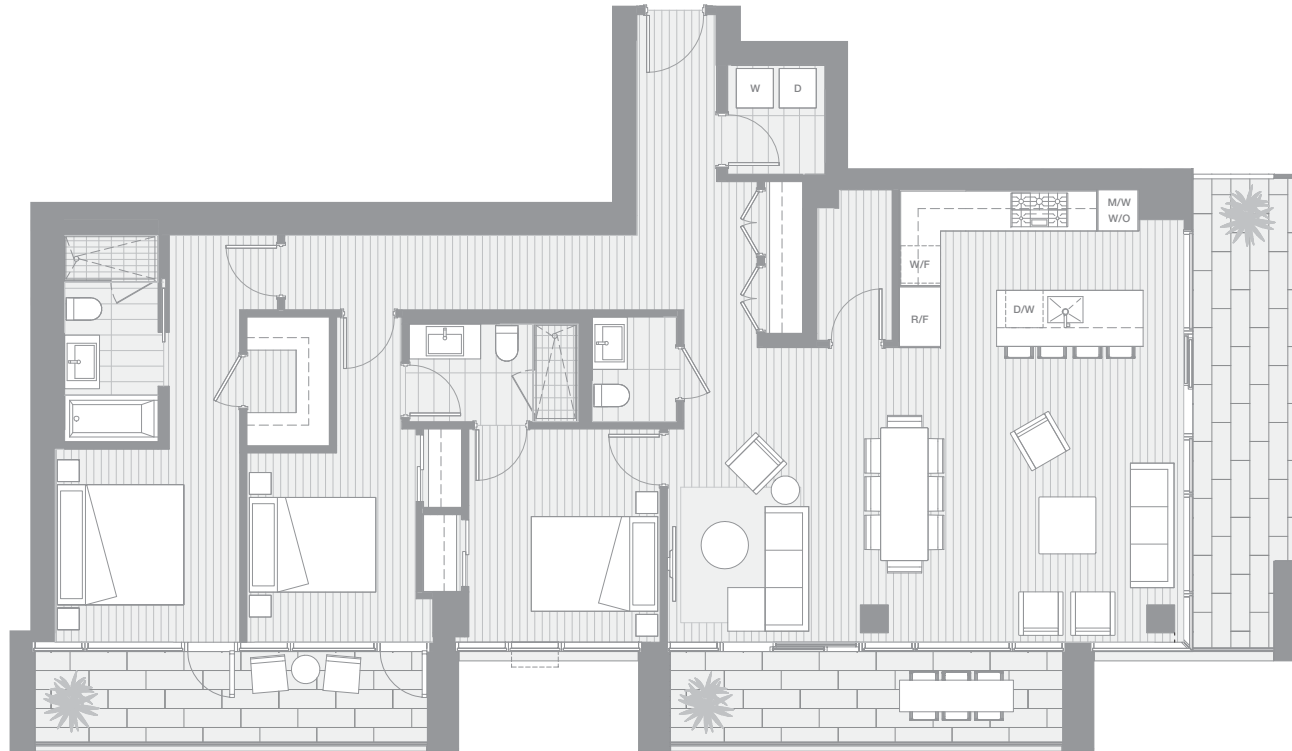

ARCHITECT SERIES 4103

THREE BEDROOM & FAMILY ROOM

TOTAL LIVING 1975 SQ FT

Indoor Living 1570 sq ft

Outdoor Living 405 sq ft

This palatial corner abode embodies all the comforts of a home in the sky. The master and second bedrooms share a west-facing terrace, while west and south facing terraces extend the open-concept living, dining, and kitchen area. Enjoy panoramic views of Stanley Park, English Bay, Point Grey, and Granville Island. A family area for intimate gatherings makes this home ideal for entertaining.

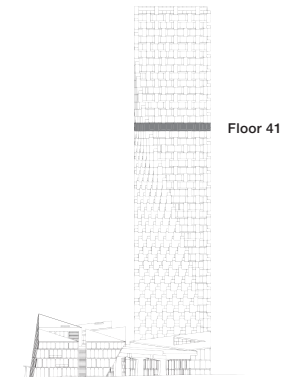

west bank

BIG

THERE ARE NO REPRESENTATIONS OR WARRANTIES HEREIN, MADE BY THE DEVELOPER, ITS AGENTS OR EMPLOYEES, OR ANY OTHER PERSON ON BEHALF OF THE DEVELOPER, OTHER THAN THOSE CONTAINED IN A CONTRACT OF PURCHASE AND SALE BETWEEN A PURCHASER AND THE DEVELOPER AND IN THE DISCLOSURE STATEMENT FOR THE DEVELOPMENT TO THE EXTENT MANDATED BY LAW. IN PARTICULAR, THE PURCHASER ACKNOWLEDGES AND AGREES THAT THE MATERIALS, SPECIFICATIONS, DETAILS, DIMENSIONS, LAYOUT AND FLOORPLANS SET OUT HEREIN OR OTHERWISE VIEWED BY THE PURCHASER ARE APPROXIMATE AND SUBJECT TO CHANGE WITHOUT NOTICE.

VANCOUVER HOUSE

ARCHITECT SERIES 4105



TWO BEDROOM & FAMILY ROOM

TOTAL LIVING 1285 SQ FT

Indoor Living 1160 sq ft

Outdoor Living 125 sq ft

This well-appointed home feels like a palace in the sky, with three distinct areas. The kitchen and family area are perfect for intimate gatherings, and the master bedroom and ensuite wing are complete with enhanced privacy wall, while the open-concept living and dining area flows onto a generous west-facing balcony with views of Point Grey, English Bay, and Stanley Park.

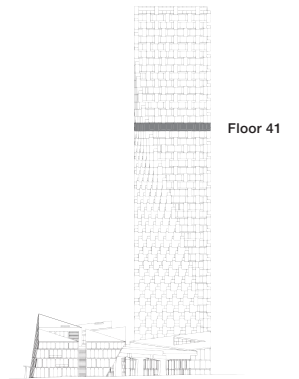

west bank

BIG

THERE ARE NO REPRESENTATIONS OR WARRANTIES HEREIN, MADE BY THE DEVELOPER, ITS AGENTS OR EMPLOYEES, OR ANY OTHER PERSON ON BEHALF OF THE DEVELOPER, OTHER THAN THOSE CONTAINED IN A CONTRACT OF PURCHASE AND SALE BETWEEN A PURCHASER AND THE DEVELOPER AND IN THE DISCLOSURE STATEMENT FOR THE DEVELOPMENT TO THE EXTENT MANDATED BY LAW. IN PARTICULAR, THE PURCHASER ACKNOWLEDGES AND AGREES THAT THE MATERIALS, SPECIFICATIONS, DETAILS, DIMENSIONS, LAYOUT AND FLOORPLANS SET OUT HEREIN OR OTHERWISE VIEWED BY THE PURCHASER ARE APPROXIMATE AND SUBJECT TO CHANGE WITHOUT NOTICE.

VANCOUVER HOUSE



ARCHITECT SERIES 4106

TWO BEDROOM & FAMILY ROOM

TOTAL LIVING 1459 SQ FT

Indoor Living 1333 sq ft

Outdoor Living 126 sq ft

This fabulous corner home boasts views of English Bay, Point Grey, and Stanley Park. A west-facing terrace embraces the open-concept living, dining, kitchen, and family area, ideal for sunset entertaining. The luxurious master bedroom with five-piece ensuite and walk-in closet provides a private retreat.

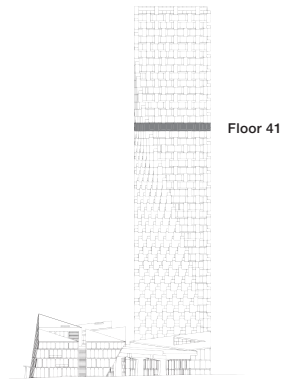

west bank

BIG

THERE ARE NO REPRESENTATIONS OR WARRANTIES HEREIN, MADE BY THE DEVELOPER, ITS AGENTS OR EMPLOYEES, OR ANY OTHER PERSON ON BEHALF OF THE DEVELOPER, OTHER THAN THOSE CONTAINED IN A CONTRACT OF PURCHASE AND SALE BETWEEN A PURCHASER AND THE DEVELOPER AND IN THE DISCLOSURE STATEMENT FOR THE DEVELOPMENT TO THE EXTENT MANDATED BY LAW. IN PARTICULAR, THE PURCHASER ACKNOWLEDGES AND AGREES THAT THE MATERIALS, SPECIFICATIONS, DETAILS, DIMENSIONS, LAYOUT AND FLOORPLANS SET OUT HEREIN OR OTHERWISE VIEWED BY THE PURCHASER ARE APPROXIMATE AND SUBJECT TO CHANGE WITHOUT NOTICE.

VANCOUVER HOUSE

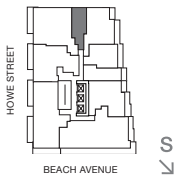

ARCHITECT SERIES 4107

STUDIO

TOTAL LIVING 437 SQ FT

Indoor Living 437 sq ft

Outdoor Living 0 sq ft

This urban abode offers a long gallery foyer ideal for displaying contemporary art. A linear kitchen leads into a dining area and an open-concept space for living and sleeping. The design is accentuated by a streamlined layout and a custom Murphy bed by BIG.

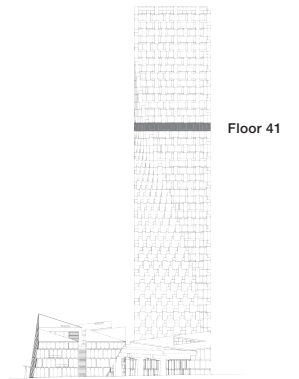

west bank

BIG

THERE ARE NO REPRESENTATIONS OR WARRANTIES HEREIN, MADE BY THE DEVELOPER, ITS AGENTS OR EMPLOYEES, OR ANY OTHER PERSON ON BEHALF OF THE DEVELOPER, OTHER THAN THOSE CONTAINED IN A CONTRACT OF PURCHASE AND SALE BETWEEN A PURCHASER AND THE DEVELOPER AND IN THE DISCLOSURE STATEMENT FOR THE DEVELOPMENT TO THE EXTENT MANDATED BY LAW. IN PARTICULAR, THE PURCHASER ACKNOWLEDGES AND AGREES THAT THE MATERIALS, SPECIFICATIONS, DETAILS, DIMENSIONS, LAYOUT AND FLOORPLANS SET OUT HEREIN OR OTHERWISE VIEWED BY THE PURCHASER ARE APPROXIMATE AND SUBJECT TO CHANGE WITHOUT NOTICE.

VANCOUVER HOUSE

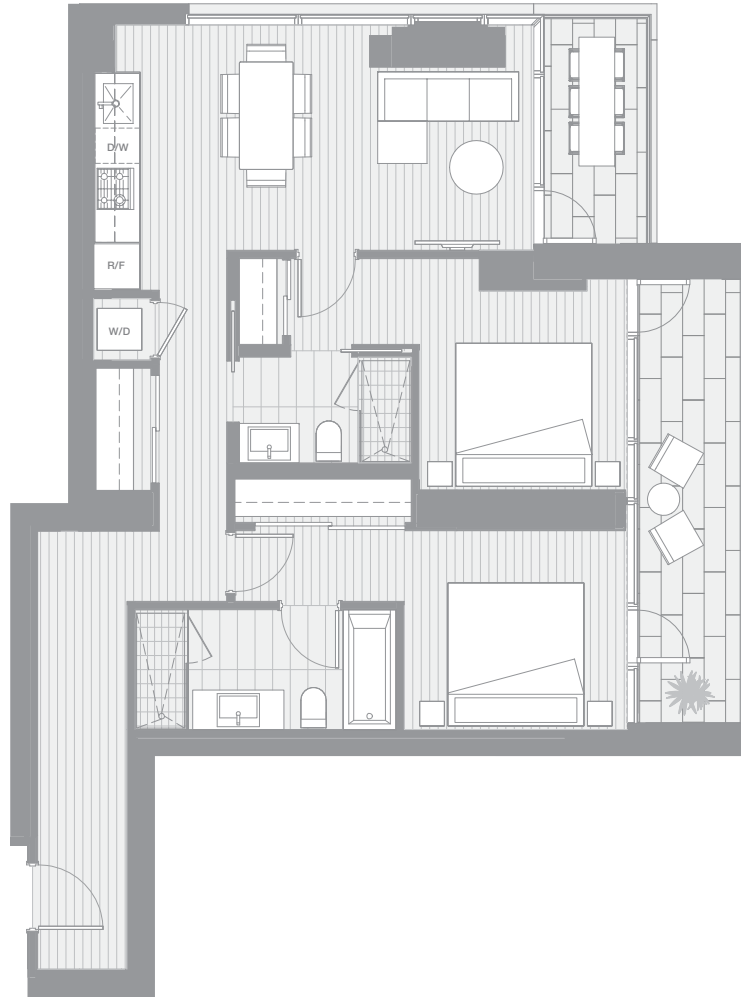

ARCHITECT SERIES 4108

TWO BEDROOM

TOTAL LIVING 1080 SQ FT

Indoor Living 905 sq ft

Outdoor Living 175 sq ft

This splendid home offers views of False Creek, the city, and beyond to Mount Baker. Two generous copper-clad balconies bring the morning light deep into the interiors. One spans the length of open-concept living and dining area, while another embraces the master and second bedroom wing. A family room off the kitchen creates a perfect space for intimate gatherings.

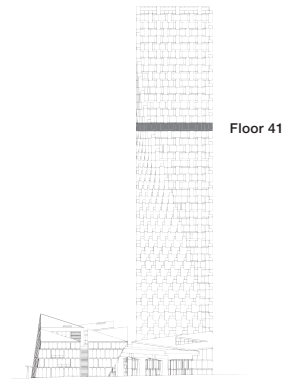

west bank

BIG

THERE ARE NO REPRESENTATIONS OR WARRANTIES HEREIN, MADE BY THE DEVELOPER, ITS AGENTS OR EMPLOYEES, OR ANY OTHER PERSON ON BEHALF OF THE DEVELOPER, OTHER THAN THOSE CONTAINED IN A CONTRACT OF PURCHASE AND SALE BETWEEN A PURCHASER AND THE DEVELOPER AND IN THE DISCLOSURE STATEMENT FOR THE DEVELOPMENT TO THE EXTENT MANDATED BY LAW. IN PARTICULAR, THE PURCHASER ACKNOWLEDGES AND AGREES THAT THE MATERIALS, SPECIFICATIONS, DETAILS, DIMENSIONS, LAYOUT AND FLOORPLANS SET OUT HEREIN OR OTHERWISE VIEWED BY THE PURCHASER ARE APPROXIMATE AND SUBJECT TO CHANGE WITHOUT NOTICE.

VANCOUVER HOUSE

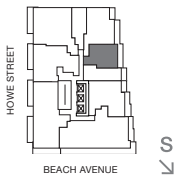

ARCHITECT SERIES 4109

ONE BEDROOM

TOTAL LIVING 716 SQ FT

Indoor Living 599 sq ft

Outdoor Living 117 sq ft

This lovely home offers panoramic views of the city, False Creek, and Mount Baker. A large copper-clad balcony extends the well-appointed interior space, embracing both the bedroom and the living area. Space is amplified by streamlined design, while hardwood flooring throughout grounds the aesthetic.

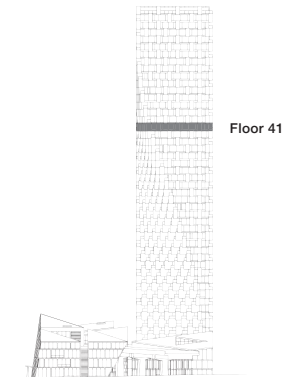

west bank

BIG

THERE ARE NO REPRESENTATIONS OR WARRANTIES HEREIN, MADE BY THE DEVELOPER, ITS AGENTS OR EMPLOYEES, OR ANY OTHER PERSON ON BEHALF OF THE DEVELOPER, OTHER THAN THOSE CONTAINED IN A CONTRACT OF PURCHASE AND SALE BETWEEN A PURCHASER AND THE DEVELOPER AND IN THE DISCLOSURE STATEMENT FOR THE DEVELOPMENT TO THE EXTENT MANDATED BY LAW. IN PARTICULAR, THE PURCHASER ACKNOWLEDGES AND AGREES THAT THE MATERIALS, SPECIFICATIONS, DETAILS, DIMENSIONS, LAYOUT AND FLOORPLANS SET OUT HEREIN OR OTHERWISE VIEWED BY THE PURCHASER ARE APPROXIMATE AND SUBJECT TO CHANGE WITHOUT NOTICE.

VANCOUVER HOUSE

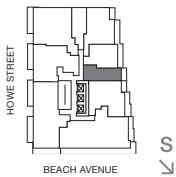
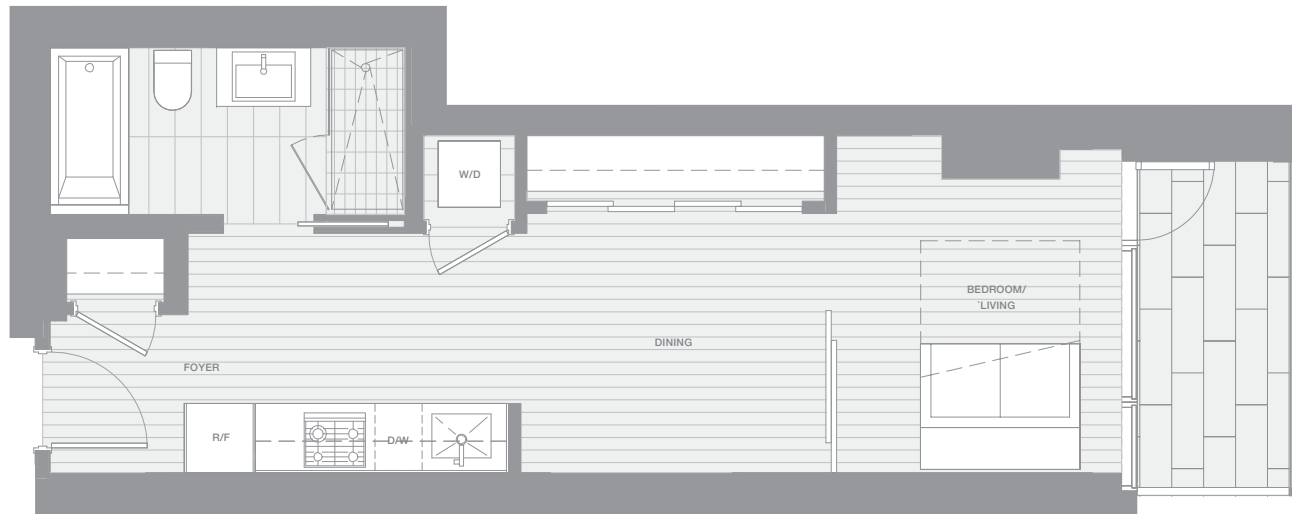

ARCHITECT SERIES 4110

ONE BEDROOM FLEX

TOTAL LIVING 493 SQ FT

Indoor Living 430 sq ft

Outdoor Living 63 sq ft

This charming home features views of False Creek and the city. Morning light fills the bedroom and living area, which opens onto a generous copper-clad balcony. Space is enhanced by a streamlined layout and a Murphy bed custom-designed by BIG.

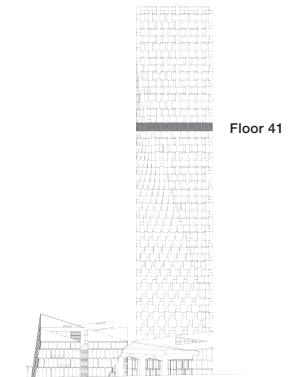

west bank

BIG

THERE ARE NO REPRESENTATIONS OR WARRANTIES HEREIN, MADE BY THE DEVELOPER, ITS AGENTS OR EMPLOYEES, OR ANY OTHER PERSON ON BEHALF OF THE DEVELOPER, OTHER THAN THOSE CONTAINED IN A CONTRACT OF PURCHASE AND SALE BETWEEN A PURCHASER AND THE DEVELOPER AND IN THE DISCLOSURE STATEMENT FOR THE DEVELOPMENT TO THE EXTENT MANDATED BY LAW. IN PARTICULAR, THE PURCHASER ACKNOWLEDGES AND AGREES THAT THE MATERIALS, SPECIFICATIONS, DETAILS, DIMENSIONS, LAYOUT AND FLOORPLANS SET OUT HEREIN OR OTHERWISE VIEWED BY THE PURCHASER ARE APPROXIMATE AND SUBJECT TO CHANGE WITHOUT NOTICE.

VANCOUVER HOUSE

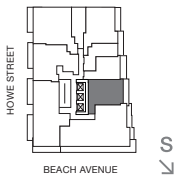

ARCHITECT SERIES 4201

ONE BEDROOM & ATELIER

TOTAL LIVING 976 SQ FT

Indoor Living 859 sq ft

Outdoor Living 117 sq ft

This generous one-bedroom home features views of the city, False Creek, and Mount Baker. The copper-clad terrace embraces the master bedroom and the open-concept living, dining, and kitchen area. An atelier provides a perfect home office, guest bedroom, or private retreat.

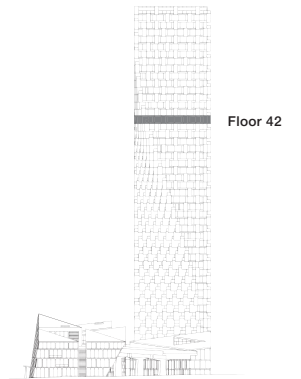

west bank

BIG

THERE ARE NO REPRESENTATIONS OR WARRANTIES HEREIN, MADE BY THE DEVELOPER, ITS AGENTS OR EMPLOYEES, OR ANY OTHER PERSON ON BEHALF OF THE DEVELOPER, OTHER THAN THOSE CONTAINED IN A CONTRACT OF PURCHASE AND SALE BETWEEN A PURCHASER AND THE DEVELOPER AND IN THE DISCLOSURE STATEMENT FOR THE DEVELOPMENT TO THE EXTENT MANDATED BY LAW. IN PARTICULAR, THE PURCHASER ACKNOWLEDGES AND AGREES THAT THE MATERIALS, SPECIFICATIONS, DETAILS, DIMENSIONS, LAYOUT AND FLOORPLANS SET OUT HEREIN OR OTHERWISE VIEWED BY THE PURCHASER ARE APPROXIMATE AND SUBJECT TO CHANGE WITHOUT NOTICE.

VANCOUVER HOUSE

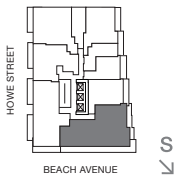
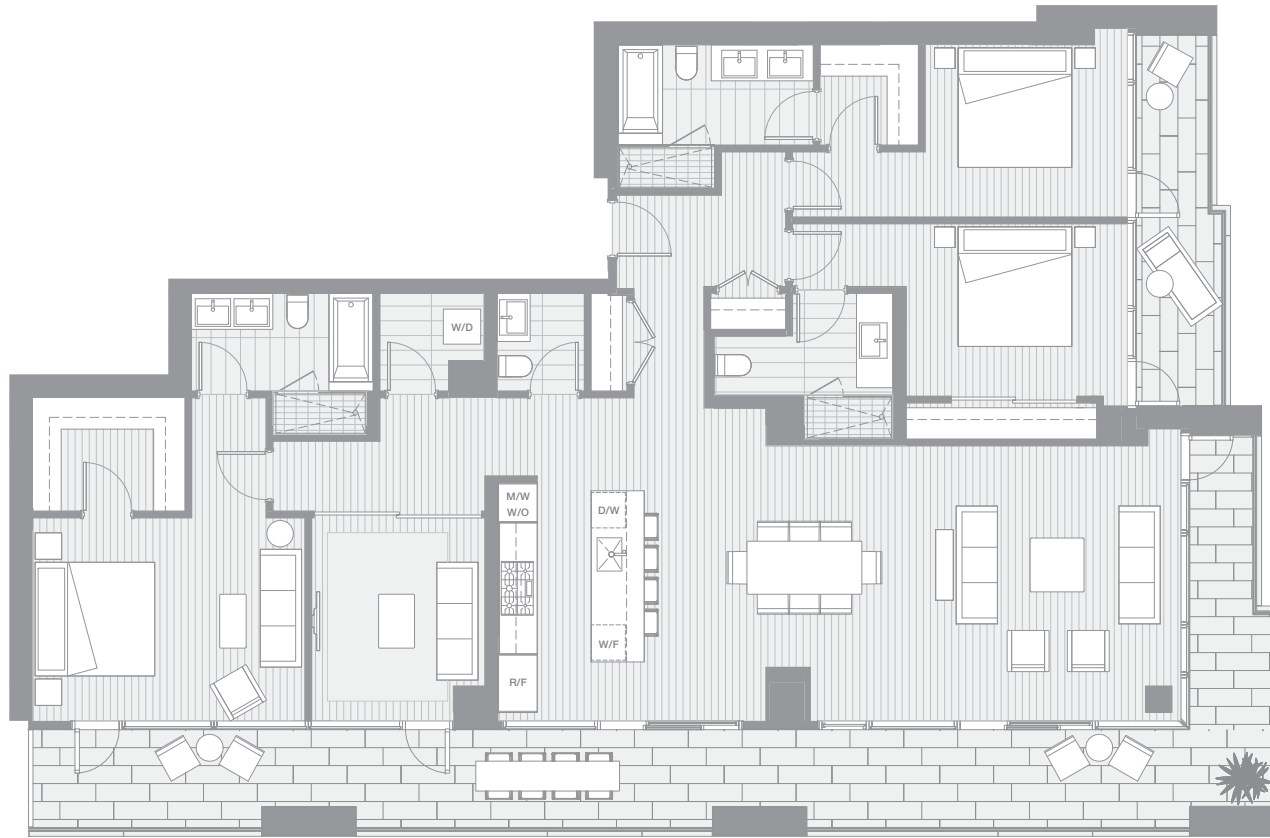

ARCHITECT SERIES 4202

THREE BEDROOM & FAMILY

TOTAL LIVING 2557 SQ FT

Indoor Living 1953 sq ft

Outdoor Living 604 sq ft

This palatial home boasts floor to ceiling glazing and generous terraces maximizing the indoor and outdoor aesthetic. Three spacious bedrooms, including two masters, provide a tranquil retreat from the city. Entertain guests in your open concept living, dining and kitchen area. A private atelier is ideal for a home office, theatre or guest bedroom.

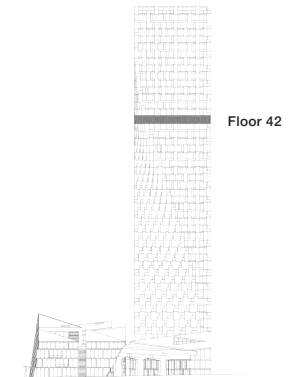

west bank

BIG

THERE ARE NO REPRESENTATIONS OR WARRANTIES HEREIN, MADE BY THE DEVELOPER, ITS AGENTS OR EMPLOYEES, OR ANY OTHER PERSON ON BEHALF OF THE DEVELOPER, OTHER THAN THOSE CONTAINED IN A CONTRACT OF PURCHASE AND SALE BETWEEN A PURCHASER AND THE DEVELOPER AND IN THE DISCLOSURE STATEMENT FOR THE DEVELOPMENT TO THE EXTENT MANDATED BY LAW. IN PARTICULAR, THE PURCHASER ACKNOWLEDGES AND AGREES THAT THE MATERIALS, SPECIFICATIONS, DETAILS, DIMENSIONS, LAYOUT AND FLOORPLANS SET OUT HEREIN OR OTHERWISE VIEWED BY THE PURCHASER ARE APPROXIMATE AND SUBJECT TO CHANGE WITHOUT NOTICE.

VANCOUVER HOUSE

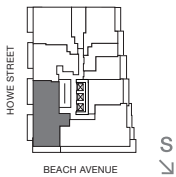
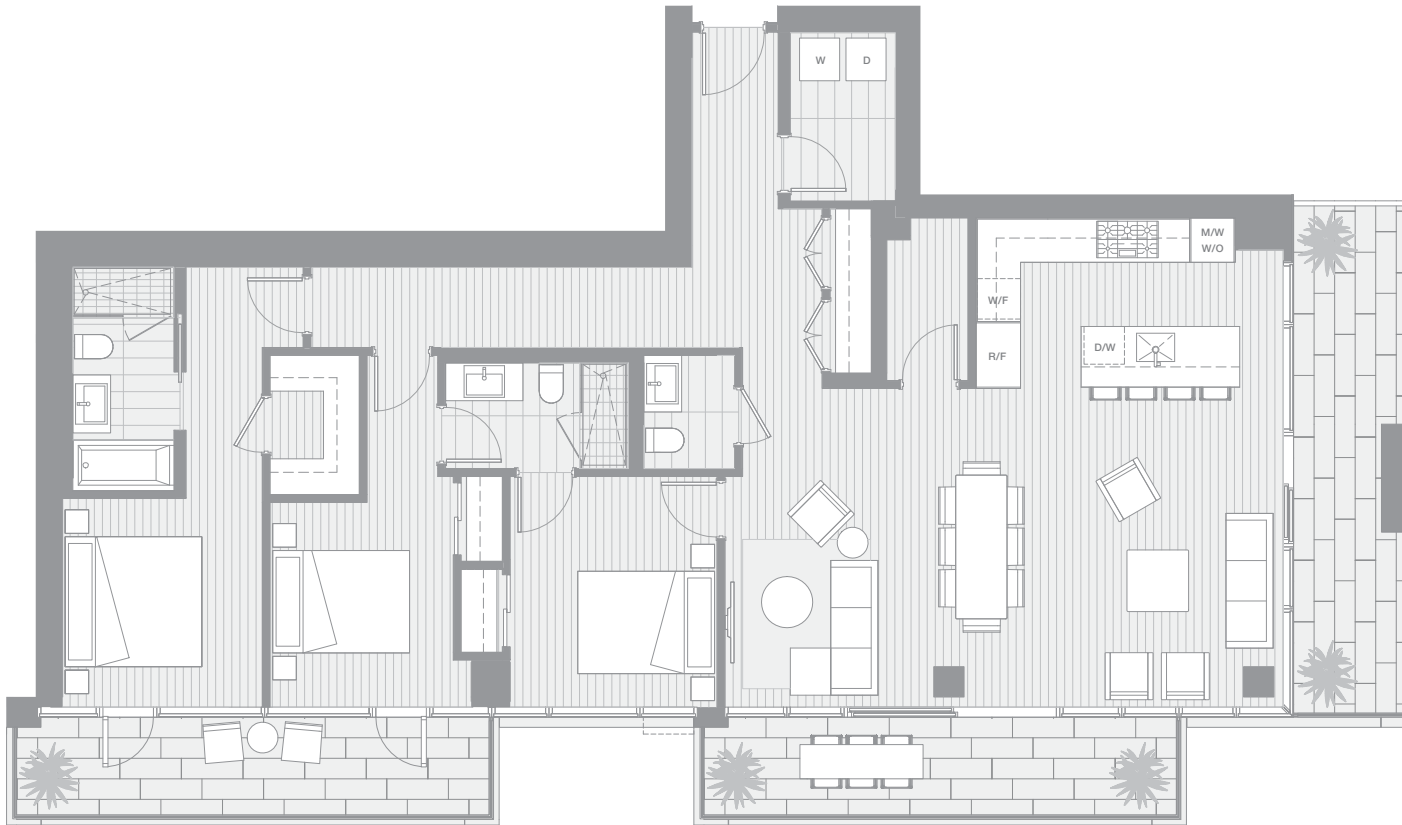

ARCHITECT SERIES 4203

THREE BEDROOM & FAMILY ROOM

TOTAL LIVING 1987 SQ FT

Indoor Living 1584 sq ft

Outdoor Living 403 sq ft

This palatial corner home embodies all the comforts of fabulous house in the sky. The master and second bedroom enjoy a private west-facing terrace. Two terraces with western and southern exposures embrace the grand salon, offering panoramic views of Point Grey, English Bay, and Granville Island. A family room adjoining the dining area is ideal for intimate gatherings.

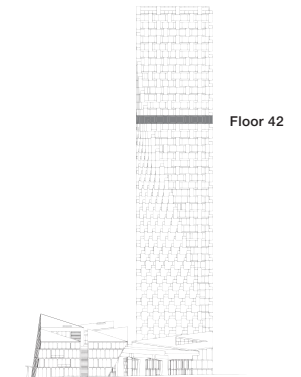

west bank

BIG

THERE ARE NO REPRESENTATIONS OR WARRANTIES HEREIN, MADE BY THE DEVELOPER, ITS AGENTS OR EMPLOYEES, OR ANY OTHER PERSON ON BEHALF OF THE DEVELOPER, OTHER THAN THOSE CONTAINED IN A CONTRACT OF PURCHASE AND SALE BETWEEN A PURCHASER AND THE DEVELOPER AND IN THE DISCLOSURE STATEMENT FOR THE DEVELOPMENT TO THE EXTENT MANDATED BY LAW. IN PARTICULAR, THE PURCHASER ACKNOWLEDGES AND AGREES THAT THE MATERIALS, SPECIFICATIONS, DETAILS, DIMENSIONS, LAYOUT AND FLOORPLANS SET OUT HEREIN OR OTHERWISE VIEWED BY THE PURCHASER ARE APPROXIMATE AND SUBJECT TO CHANGE WITHOUT NOTICE.

VANCOUVER HOUSE

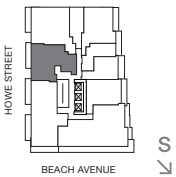

ARCHITECT SERIES 4205

TWO BEDROOM & FAMILY ROOM

TOTAL LIVING 1290 SQ FT

Indoor Living 1164 sq ft

Outdoor Living 126 sq ft

This well-appointed home feels like a palace in the sky, with three distinct areas. The kitchen and family area perfect for intimate gatherings, while the master bedroom and ensuite wing provides an idyllic escape. The grand salon shares access with the master to a generous west-facing balcony, taking in views of Point Grey, English Bay, and Stanley Park.

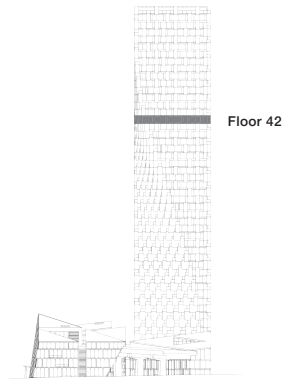

west bank

BIG

THERE ARE NO REPRESENTATIONS OR WARRANTIES HEREIN, MADE BY THE DEVELOPER, ITS AGENTS OR EMPLOYEES, OR ANY OTHER PERSON ON BEHALF OF THE DEVELOPER, OTHER THAN THOSE CONTAINED IN A CONTRACT OF PURCHASE AND SALE BETWEEN A PURCHASER AND THE DEVELOPER AND IN THE DISCLOSURE STATEMENT FOR THE DEVELOPMENT TO THE EXTENT MANDATED BY LAW. IN PARTICULAR, THE PURCHASER ACKNOWLEDGES AND AGREES THAT THE MATERIALS, SPECIFICATIONS, DETAILS, DIMENSIONS, LAYOUT AND FLOORPLANS SET OUT HEREIN OR OTHERWISE VIEWED BY THE PURCHASER ARE APPROXIMATE AND SUBJECT TO CHANGE WITHOUT NOTICE.

VANCOUVER HOUSE

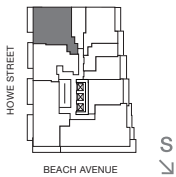

ARCHITECT SERIES 4206

TWO BEDROOM & FAMILY ROOM

TOTAL LIVING 1458 SQ FT

Indoor Living 1332 sq ft

Outdoor Living 126 sq ft

This fabulous corner home boasts views of English Bay, Point Grey, and Stanley Park. A west-facing terrace embraces the open-concept grand salon, kitchen, and family area, making it the perfect place for sunset entertaining. The luxurious master bedroom with walk-in closet and five-piece ensuite offers a private retreat.

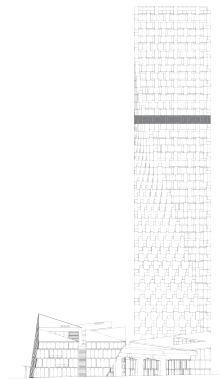

Floor 42

west bank

BIG

THERE ARE NO REPRESENTATIONS OR WARRANTIES HEREIN, MADE BY THE DEVELOPER, ITS AGENTS OR EMPLOYEES, OR ANY OTHER PERSON ON BEHALF OF THE DEVELOPER, OTHER THAN THOSE CONTAINED IN A CONTRACT OF PURCHASE AND SALE BETWEEN A PURCHASER AND THE DEVELOPER AND IN THE DISCLOSURE STATEMENT FOR THE DEVELOPMENT TO THE EXTENT MANDATED BY LAW. IN PARTICULAR, THE PURCHASER ACKNOWLEDGES AND AGREES THAT THE MATERIALS, SPECIFICATIONS, DETAILS, DIMENSIONS, LAYOUT AND FLOORPLANS SET OUT HEREIN OR OTHERWISE VIEWED BY THE PURCHASER ARE APPROXIMATE AND SUBJECT TO CHANGE WITHOUT NOTICE.

VANCOUVER HOUSE

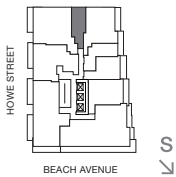

ARCHITECT SERIES 4207

ONE BEDROOM FLEX

TOTAL LIVING 437 SQ FT

Indoor Living 437 sq ft

Outdoor Living 0 sq ft

This pied-à-terre offers magnificent city and North Shore mountain views. A welcoming foyer is ideal for displaying contemporary art. The linear kitchen leads to an open-concept bedroom, living and dining area. A streamlined layout and custom Murphy bed designed by BIG amplify the space.

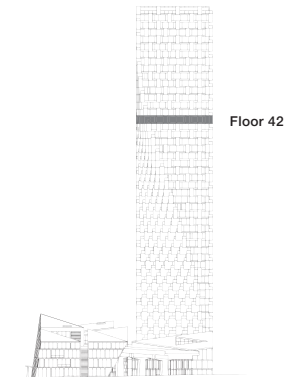

west bank

BIG

THERE ARE NO REPRESENTATIONS OR WARRANTIES HEREIN, MADE BY THE DEVELOPER, ITS AGENTS OR EMPLOYEES, OR ANY OTHER PERSON ON BEHALF OF THE DEVELOPER, OTHER THAN THOSE CONTAINED IN A CONTRACT OF PURCHASE AND SALE BETWEEN A PURCHASER AND THE DEVELOPER AND IN THE DISCLOSURE STATEMENT FOR THE DEVELOPMENT TO THE EXTENT MANDATED BY LAW. IN PARTICULAR, THE PURCHASER ACKNOWLEDGES AND AGREES THAT THE MATERIALS, SPECIFICATIONS, DETAILS, DIMENSIONS, LAYOUT AND FLOORPLANS SET OUT HEREIN OR OTHERWISE VIEWED BY THE PURCHASER ARE APPROXIMATE AND SUBJECT TO CHANGE WITHOUT NOTICE.

VANCOUVER HOUSE

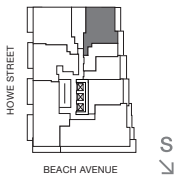

ARCHITECT SERIES 4208

TWO BEDROOM

TOTAL LIVING 1208 SQ FT

Indoor Living 1028 sq ft

Outdoor Living 180 sq ft

This splendid home offers views of False Creek, the city, and beyond to Mount Baker. Two generous copper-clad balconies and floor-to-ceiling glazing flood the interiors with morning light. One terrace spans the length of the living area and second bedroom, with another more private terrace accessible from the master bedroom.

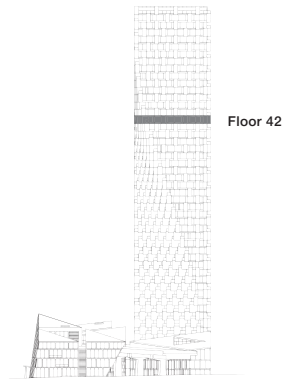

west bank

BIG

THERE ARE NO REPRESENTATIONS OR WARRANTIES HEREIN, MADE BY THE DEVELOPER, ITS AGENTS OR EMPLOYEES, OR ANY OTHER PERSON ON BEHALF OF THE DEVELOPER, OTHER THAN THOSE CONTAINED IN A CONTRACT OF PURCHASE AND SALE BETWEEN A PURCHASER AND THE DEVELOPER AND IN THE DISCLOSURE STATEMENT FOR THE DEVELOPMENT TO THE EXTENT MANDATED BY LAW. IN PARTICULAR, THE PURCHASER ACKNOWLEDGES AND AGREES THAT THE MATERIALS, SPECIFICATIONS, DETAILS, DIMENSIONS, LAYOUT AND FLOORPLANS SET OUT HEREIN OR OTHERWISE VIEWED BY THE PURCHASER ARE APPROXIMATE AND SUBJECT TO CHANGE WITHOUT NOTICE.

VANCOUVER HOUSE

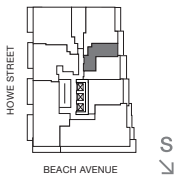

ARCHITECT SERIES 4209

ONE BEDROOM FLEX

TOTAL LIVING 532 SQ FT

Indoor Living 478 sq ft

Outdoor Living 54 sq ft

This charming space is a unique pied-à-terre with views of False Creek and the city. Morning light fills the bedroom and living area, which opens onto a generous copper-clad balcony. Space is amplified by a sleek layout and a Murphy bed custom-designed by BIG.

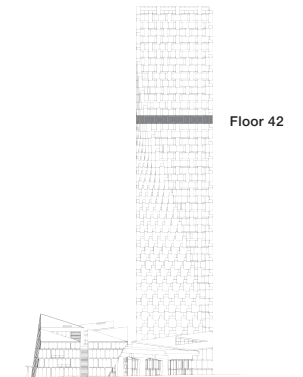

west bank

BIG

THERE ARE NO REPRESENTATIONS OR WARRANTIES HEREIN, MADE BY THE DEVELOPER, ITS AGENTS OR EMPLOYEES, OR ANY OTHER PERSON ON BEHALF OF THE DEVELOPER, OTHER THAN THOSE CONTAINED IN A CONTRACT OF PURCHASE AND SALE BETWEEN A PURCHASER AND THE DEVELOPER AND IN THE DISCLOSURE STATEMENT FOR THE DEVELOPMENT TO THE EXTENT MANDATED BY LAW. IN PARTICULAR, THE PURCHASER ACKNOWLEDGES AND AGREES THAT THE MATERIALS, SPECIFICATIONS, DETAILS, DIMENSIONS, LAYOUT AND FLOORPLANS SET OUT HEREIN OR OTHERWISE VIEWED BY THE PURCHASER ARE APPROXIMATE AND SUBJECT TO CHANGE WITHOUT NOTICE.

VANCOUVER HOUSE

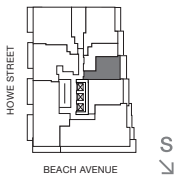

ARCHITECT SERIES 4210

ONE BEDROOM

TOTAL LIVING 700 SQ FT

Indoor Living 582 sq ft

Outdoor Living 118 sq ft

This lovely home offers panoramic views of the city, False Creek, and Mount Baker. A large copper-clad balcony augments the generous interior space, embracing both the bedroom and the living area. Hardwood flooring throughout grounds the aesthetic of this delightful home, while space is amplified by the streamlined design.

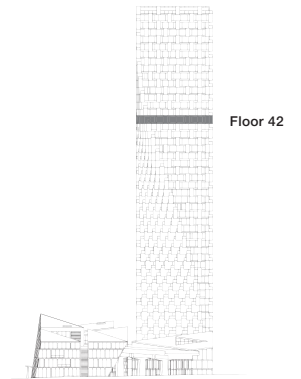

west bank

BIG

THERE ARE NO REPRESENTATIONS OR WARRANTIES HEREIN, MADE BY THE DEVELOPER, ITS AGENTS OR EMPLOYEES, OR ANY OTHER PERSON ON BEHALF OF THE DEVELOPER, OTHER THAN THOSE CONTAINED IN A CONTRACT OF PURCHASE AND SALE BETWEEN A PURCHASER AND THE DEVELOPER AND IN THE DISCLOSURE STATEMENT FOR THE DEVELOPMENT TO THE EXTENT MANDATED BY LAW. IN PARTICULAR, THE PURCHASER ACKNOWLEDGES AND AGREES THAT THE MATERIALS, SPECIFICATIONS, DETAILS, DIMENSIONS, LAYOUT AND FLOORPLANS SET OUT HEREIN OR OTHERWISE VIEWED BY THE PURCHASER ARE APPROXIMATE AND SUBJECT TO CHANGE WITHOUT NOTICE.

VANCOUVER HOUSE

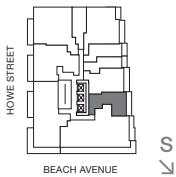

ARCHITECT SERIES 4301

ONE BEDROOM

TOTAL LIVING 748 SQ FT

Indoor Living 635 sq ft Outdoor

Living 113 sq ft

This gorgeous abode offers panoramic views of the city, False Creek, and Mount Baker. A large copper-clad balcony augments the generous interior space, embracing both the bedroom and the living area. Space is enhanced by streamlined design, while hardwood flooring throughout unifies this delightful sky house.

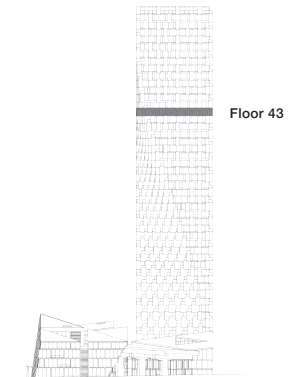

west bank

BIG

THERE ARE NO REPRESENTATIONS OR WARRANTIES HEREIN, MADE BY THE DEVELOPER, ITS AGENTS OR EMPLOYEES, OR ANY OTHER PERSON ON BEHALF OF THE DEVELOPER, OTHER THAN THOSE CONTAINED IN A CONTRACT OF PURCHASE AND SALE BETWEEN A PURCHASER AND THE DEVELOPER AND IN THE DISCLOSURE STATEMENT FOR THE DEVELOPMENT TO THE EXTENT MANDATED BY LAW. IN PARTICULAR, THE PURCHASER ACKNOWLEDGES AND AGREES THAT THE MATERIALS, SPECIFICATIONS, DETAILS, DIMENSIONS, LAYOUT AND FLOORPLANS SET OUT HEREIN OR OTHERWISE VIEWED BY THE PURCHASER ARE APPROXIMATE AND SUBJECT TO CHANGE WITHOUT NOTICE.

VANCOUVER HOUSE

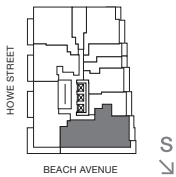
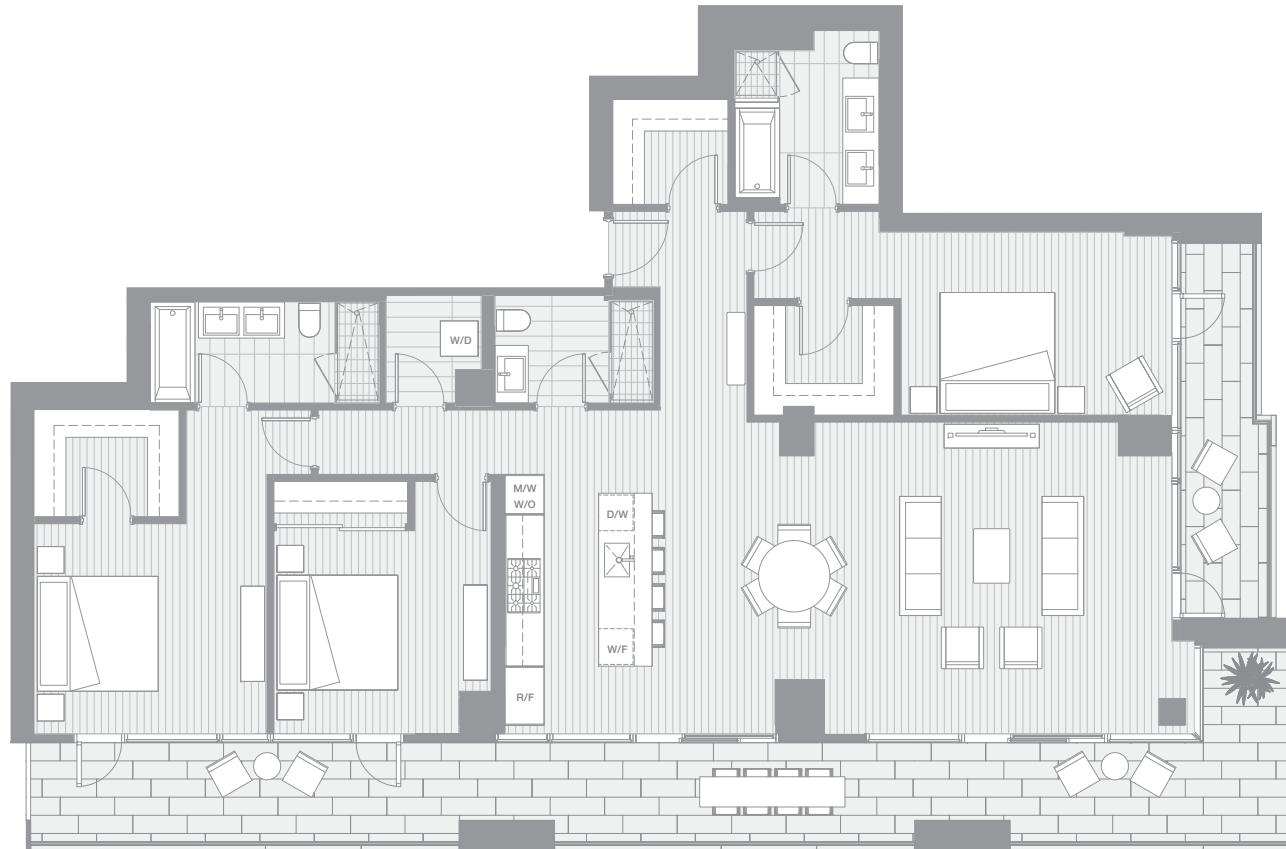

ARCHITECT SERIES 4302

THREE BEDROOM

TOTAL LIVING 2380 SQ FT

Indoor Living 1820 sq ft

Outdoor Living 560 sq ft

This stunning corner home offers the ultimate views of Granville Island and David Lam Park. Well-appointed suite details like the wrap-around terraces and open-concept living, dining and kitchen area maximize the indoor and outdoor aesthetic. Filled with natural light, the three spacious bedrooms offer a peaceful hideaway from the bustling Beach District.

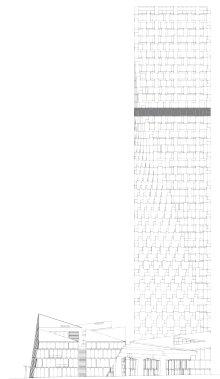

Floor 43

west bank

BIG

THERE ARE NO REPRESENTATIONS OR WARRANTIES HEREIN, MADE BY THE DEVELOPER, ITS AGENTS OR EMPLOYEES, OR ANY OTHER PERSON ON BEHALF OF THE DEVELOPER, OTHER THAN THOSE CONTAINED IN A CONTRACT OF PURCHASE AND SALE BETWEEN A PURCHASER AND THE DEVELOPER AND IN THE DISCLOSURE STATEMENT FOR THE DEVELOPMENT TO THE EXTENT MANDATED BY LAW. IN PARTICULAR, THE PURCHASER ACKNOWLEDGES AND AGREES THAT THE MATERIALS, SPECIFICATIONS, DETAILS, DIMENSIONS, LAYOUT AND FLOORPLANS SET OUT HEREIN OR OTHERWISE VIEWED BY THE PURCHASER ARE APPROXIMATE AND SUBJECT TO CHANGE WITHOUT NOTICE.

VANCOUVER HOUSE

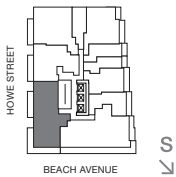

ARCHITECT SERIES 4303

THREE BEDROOM & FAMILY ROOM

TOTAL LIVING 1969 SQ FT

Indoor Living 1570 sq ft

Outdoor Living 399 sq ft

This palatial corner abode embodies all the comforts of a home in the sky. Two bedrooms enjoy a private west-facing terrace while the master with ensuite offers a tranquil refuge. A wrap-around terrace embraces the living and dining area, offering panoramic views of Stanley Park, English Bay, Point Grey, and Granville Island. A family room off the dining area is ideal for intimate gatherings.

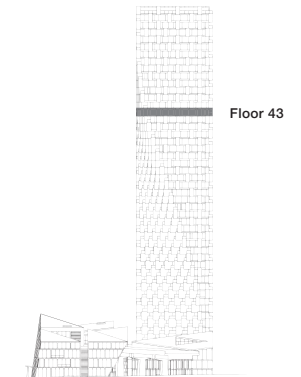

west bank

BIG

THERE ARE NO REPRESENTATIONS OR WARRANTIES HEREIN, MADE BY THE DEVELOPER, ITS AGENTS OR EMPLOYEES, OR ANY OTHER PERSON ON BEHALF OF THE DEVELOPER, OTHER THAN THOSE CONTAINED IN A CONTRACT OF PURCHASE AND SALE BETWEEN A PURCHASER AND THE DEVELOPER AND IN THE DISCLOSURE STATEMENT FOR THE DEVELOPMENT TO THE EXTENT MANDATED BY LAW. IN PARTICULAR, THE PURCHASER ACKNOWLEDGES AND AGREES THAT THE MATERIALS, SPECIFICATIONS, DETAILS, DIMENSIONS, LAYOUT AND FLOORPLANS SET OUT HEREIN OR OTHERWISE VIEWED BY THE PURCHASER ARE APPROXIMATE AND SUBJECT TO CHANGE WITHOUT NOTICE.

VANCOUVER HOUSE

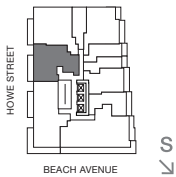

ARCHITECT SERIES 4305

TWO BEDROOM & FAMILY ROOM

TOTAL LIVING 1288 SQ FT

Indoor Living 1162 sq ft

Outdoor Living 126 sq ft

This well-appointed home feels like a luxurious home in the sky with three distinct areas: a kitchen and family area that is perfect for intimate gatherings, the master bedroom wing complete with five-piece ensuite and walk-in closet, and the spacious living area. Enjoy the sunset over Point Grey, English Bay, and Stanley Park from the generous terrace, accessible from either the living area or the second bedroom.

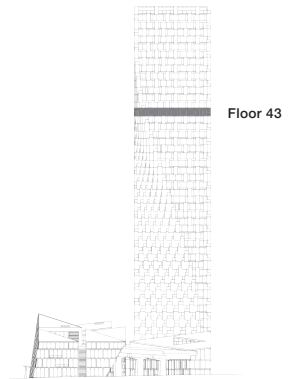

west bank

BIG

THERE ARE NO REPRESENTATIONS OR WARRANTIES HEREIN, MADE BY THE DEVELOPER, ITS AGENTS OR EMPLOYEES, OR ANY OTHER PERSON ON BEHALF OF THE DEVELOPER, OTHER THAN THOSE CONTAINED IN A CONTRACT OF PURCHASE AND SALE BETWEEN A PURCHASER AND THE DEVELOPER AND IN THE DISCLOSURE STATEMENT FOR THE DEVELOPMENT TO THE EXTENT MANDATED BY LAW. IN PARTICULAR, THE PURCHASER ACKNOWLEDGES AND AGREES THAT THE MATERIALS, SPECIFICATIONS, DETAILS, DIMENSIONS, LAYOUT AND FLOORPLANS SET OUT HEREIN OR OTHERWISE VIEWED BY THE PURCHASER ARE APPROXIMATE AND SUBJECT TO CHANGE WITHOUT NOTICE.

VANCOUVER HOUSE

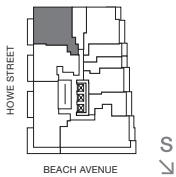

ARCHITECT SERIES 4306

TWO BEDROOM & FAMILY ROOM

TOTAL LIVING 1458 SQ FT

Indoor Living 1332 sq ft

Outdoor Living 126 sq ft

This fabulous corner home boasts views of English Bay, Point Grey, and Stanley Park. The west-facing terrace embraces the open-concept living, dining, kitchen and family area, making it the perfect place for sunset entertaining. The luxurious master bedroom with five-piece ensuite and walk-in closet offers a private retreat.

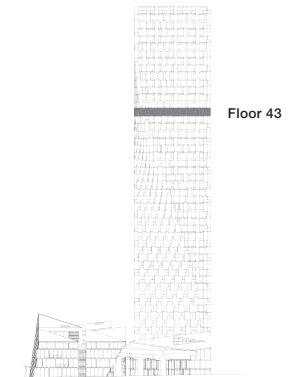

west bank

BIG

THERE ARE NO REPRESENTATIONS OR WARRANTIES HEREIN, MADE BY THE DEVELOPER, ITS AGENTS OR EMPLOYEES, OR ANY OTHER PERSON ON BEHALF OF THE DEVELOPER, OTHER THAN THOSE CONTAINED IN A CONTRACT OF PURCHASE AND SALE BETWEEN A PURCHASER AND THE DEVELOPER AND IN THE DISCLOSURE STATEMENT FOR THE DEVELOPMENT TO THE EXTENT MANDATED BY LAW. IN PARTICULAR, THE PURCHASER ACKNOWLEDGES AND AGREES THAT THE MATERIALS, SPECIFICATIONS, DETAILS, DIMENSIONS, LAYOUT AND FLOORPLANS SET OUT HEREIN OR OTHERWISE VIEWED BY THE PURCHASER ARE APPROXIMATE AND SUBJECT TO CHANGE WITHOUT NOTICE.

VANCOUVER HOUSE

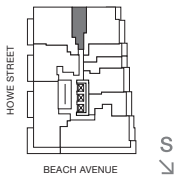

ARCHITECT SERIES 4307

STUDIO

TOTAL LIVING 435 SQ FT

Indoor Living 435 sq ft

Outdoor Living 0 sq ft

This urban home features a long gallery foyer, perfect for displaying art. Space is amplified by a streamlined layout and a Murphy bed custom-designed by BIG.

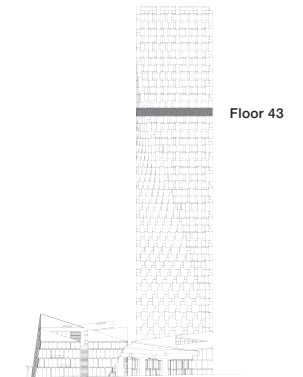

Floor 43

west bank

BIG

THERE ARE NO REPRESENTATIONS OR WARRANTIES HEREIN, MADE BY THE DEVELOPER, ITS AGENTS OR EMPLOYEES, OR ANY OTHER PERSON ON BEHALF OF THE DEVELOPER, OTHER THAN THOSE CONTAINED IN A CONTRACT OF PURCHASE AND SALE BETWEEN A PURCHASER AND THE DEVELOPER AND IN THE DISCLOSURE STATEMENT FOR THE DEVELOPMENT TO THE EXTENT MANDATED BY LAW. IN PARTICULAR, THE PURCHASER ACKNOWLEDGES AND AGREES THAT THE MATERIALS, SPECIFICATIONS, DETAILS, DIMENSIONS, LAYOUT AND FLOORPLANS SET OUT HEREIN OR OTHERWISE VIEWED BY THE PURCHASER ARE APPROXIMATE AND SUBJECT TO CHANGE WITHOUT NOTICE.

VANCOUVER HOUSE

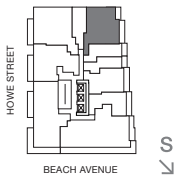

ARCHITECT SERIES 4308

TWO BEDROOM & FAMILY ROOM

TOTAL LIVING 1238 SQ FT

Indoor Living 1062 sq ft

Outdoor Living 176 sq ft

This splendid home offers views of False Creek and the city, and looks beyond to Mount Baker. Two generous copper-clad balconies bring the morning light deep into the interiors. One spans the length of the living area, while another embraces the master and second bedroom wing. A family room is the ideal place for intimate gatherings.

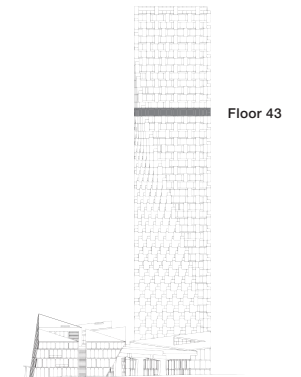

west bank

BIG

THERE ARE NO REPRESENTATIONS OR WARRANTIES HEREIN, MADE BY THE DEVELOPER, ITS AGENTS OR EMPLOYEES, OR ANY OTHER PERSON ON BEHALF OF THE DEVELOPER, OTHER THAN THOSE CONTAINED IN A CONTRACT OF PURCHASE AND SALE BETWEEN A PURCHASER AND THE DEVELOPER AND IN THE DISCLOSURE STATEMENT FOR THE DEVELOPMENT TO THE EXTENT MANDATED BY LAW. IN PARTICULAR, THE PURCHASER ACKNOWLEDGES AND AGREES THAT THE MATERIALS, SPECIFICATIONS, DETAILS, DIMENSIONS, LAYOUT AND FLOORPLANS SET OUT HEREIN OR OTHERWISE VIEWED BY THE PURCHASER ARE APPROXIMATE AND SUBJECT TO CHANGE WITHOUT NOTICE.

VANCOUVER HOUSE

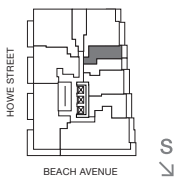

ARCHITECT SERIES 4309

STUDIO

TOTAL LIVING 476 SQ FT

Indoor Living 413 sq ft

Outdoor Living 63 sq ft

This charming home features views of False Creek and the city. Morning light fills the living and sleeping area, which opens onto a generous copper-clad balcony. Space is amplified by a streamlined layout and a Murphy bed custom-designed by BIG.

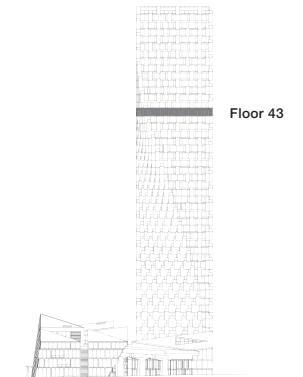

west bank

BIG

THERE ARE NO REPRESENTATIONS OR WARRANTIES HEREIN, MADE BY THE DEVELOPER, ITS AGENTS OR EMPLOYEES, OR ANY OTHER PERSON ON BEHALF OF THE DEVELOPER, OTHER THAN THOSE CONTAINED IN A CONTRACT OF PURCHASE AND SALE BETWEEN A PURCHASER AND THE DEVELOPER AND IN THE DISCLOSURE STATEMENT FOR THE DEVELOPMENT TO THE EXTENT MANDATED BY LAW. IN PARTICULAR, THE PURCHASER ACKNOWLEDGES AND AGREES THAT THE MATERIALS, SPECIFICATIONS, DETAILS, DIMENSIONS, LAYOUT AND FLOORPLANS SET OUT HEREIN OR OTHERWISE VIEWED BY THE PURCHASER ARE APPROXIMATE AND SUBJECT TO CHANGE WITHOUT NOTICE.

VANCOUVER HOUSE

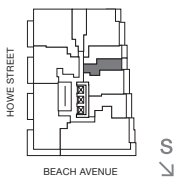

ARCHITECT SERIES 4310

STUDIO

TOTAL LIVING 431 SQ FT

Indoor Living 377 sq ft

Outdoor Living 54 sq ft

This charming home features views of False Creek and the city. Morning light fills the living and sleeping area, which opens onto a generous copper-clad balcony. A long gallery foyer is ideal for displaying contemporary art, while the hardwood floors streamline the space.

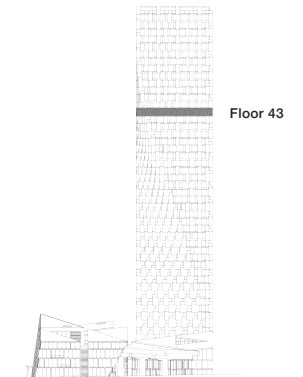

west bank

BIG

THERE ARE NO REPRESENTATIONS OR WARRANTIES HEREIN, MADE BY THE DEVELOPER, ITS AGENTS OR EMPLOYEES, OR ANY OTHER PERSON ON BEHALF OF THE DEVELOPER, OTHER THAN THOSE CONTAINED IN A CONTRACT OF PURCHASE AND SALE BETWEEN A PURCHASER AND THE DEVELOPER AND IN THE DISCLOSURE STATEMENT FOR THE DEVELOPMENT TO THE EXTENT MANDATED BY LAW. IN PARTICULAR, THE PURCHASER ACKNOWLEDGES AND AGREES THAT THE MATERIALS, SPECIFICATIONS, DETAILS, DIMENSIONS, LAYOUT AND FLOORPLANS SET OUT HEREIN OR OTHERWISE VIEWED BY THE PURCHASER ARE APPROXIMATE AND SUBJECT TO CHANGE WITHOUT NOTICE.

VANCOUVER HOUSE

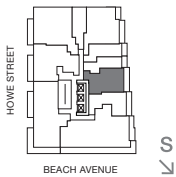

ARCHITECT SERIES 4311

ONE BEDROOM & ATELIER

TOTAL LIVING 871 SQ FT

Indoor Living 752 sq ft

Outdoor Living 119 sq ft

This handsome home features views of False Creek, the city, and beyond to Mount Baker. A generous copper-clad terrace embraces both the master bedroom and the living area. A generous atelier makes a perfect home office or private retreat.

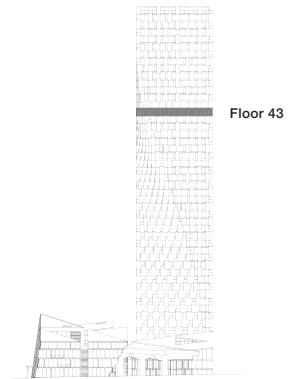

west bank

BIG

THERE ARE NO REPRESENTATIONS OR WARRANTIES HEREIN, MADE BY THE DEVELOPER, ITS AGENTS OR EMPLOYEES, OR ANY OTHER PERSON ON BEHALF OF THE DEVELOPER, OTHER THAN THOSE CONTAINED IN A CONTRACT OF PURCHASE AND SALE BETWEEN A PURCHASER AND THE DEVELOPER AND IN THE DISCLOSURE STATEMENT FOR THE DEVELOPMENT TO THE EXTENT MANDATED BY LAW. IN PARTICULAR, THE PURCHASER ACKNOWLEDGES AND AGREES THAT THE MATERIALS, SPECIFICATIONS, DETAILS, DIMENSIONS, LAYOUT AND FLOORPLANS SET OUT HEREIN OR OTHERWISE VIEWED BY THE PURCHASER ARE APPROXIMATE AND SUBJECT TO CHANGE WITHOUT NOTICE.

VANCOUVER HOUSE

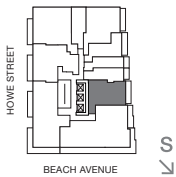

ARCHITECT SERIES 4501

ONE BEDROOM & ATELIER

TOTAL LIVING 994 SQ FT

Indoor Living 877 sq ft

Outdoor Living 117 sq ft

Floor-to-ceiling glazing and a terrace along its entire frontage adorn this generously sized one bedroom home with stunning views of False Creek. The entertainment friendly interior boasts an open concept living and dining area and kitchen with island. Sequestered for privacy, an adjacent atelier provides the perfect location for a home theatre, den, or guest bedroom.

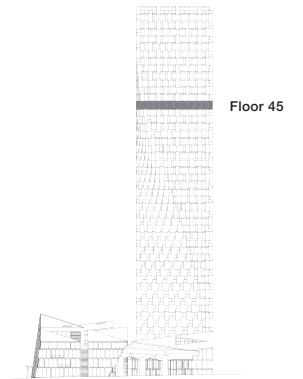

west bank

BIG

THERE ARE NO REPRESENTATIONS OR WARRANTIES HEREIN, MADE BY THE DEVELOPER, ITS AGENTS OR EMPLOYEES, OR ANY OTHER PERSON ON BEHALF OF THE DEVELOPER, OTHER THAN THOSE CONTAINED IN A CONTRACT OF PURCHASE AND SALE BETWEEN A PURCHASER AND THE DEVELOPER AND IN THE DISCLOSURE STATEMENT FOR THE DEVELOPMENT TO THE EXTENT MANDATED BY LAW. IN PARTICULAR, THE PURCHASER ACKNOWLEDGES AND AGREES THAT THE MATERIALS, SPECIFICATIONS, DETAILS, DIMENSIONS, LAYOUT AND FLOORPLANS SET OUT HEREIN OR OTHERWISE VIEWED BY THE PURCHASER ARE APPROXIMATE AND SUBJECT TO CHANGE WITHOUT NOTICE.

VANCOUVER HOUSE

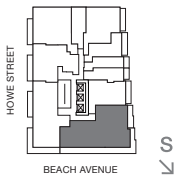

ARCHITECT SERIES 4502

THREE BEDROOM & ATELIER

TOTAL LIVING 2585 SQ FT

Indoor Living 1971 sq ft

Outdoor Living 614 sq ft

A stunning corner home featuring views of Granville Island and David Lam Park, generous terraces maximize the indoor and outdoor aesthetic. Entertain guests in your open concept living, dining and kitchen area; while the atelier is the ideal space for a private home office, theatre or guest bedroom. Three spacious bedrooms, including two masters, provide a tranquil getaway from the city.

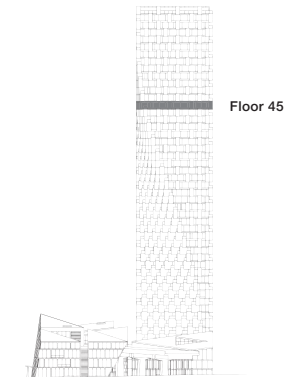

west bank

BIG

THERE ARE NO REPRESENTATIONS OR WARRANTIES HEREIN, MADE BY THE DEVELOPER, ITS AGENTS OR EMPLOYEES, OR ANY OTHER PERSON ON BEHALF OF THE DEVELOPER, OTHER THAN THOSE CONTAINED IN A CONTRACT OF PURCHASE AND SALE BETWEEN A PURCHASER AND THE DEVELOPER AND IN THE DISCLOSURE STATEMENT FOR THE DEVELOPMENT TO THE EXTENT MANDATED BY LAW. IN PARTICULAR, THE PURCHASER ACKNOWLEDGES AND AGREES THAT THE MATERIALS, SPECIFICATIONS, DETAILS, DIMENSIONS, LAYOUT AND FLOORPLANS SET OUT HEREIN OR OTHERWISE VIEWED BY THE PURCHASER ARE APPROXIMATE AND SUBJECT TO CHANGE WITHOUT NOTICE.

VANCOUVER HOUSE

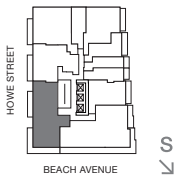

ARCHITECT SERIES 4503

THREE BEDROOM & FAMILY ROOM

TOTAL LIVING 1982 SQ FT

Indoor Living 1583 sq ft

Outdoor Living 399 sq ft

A large wrap around terrace spans this generous three-bedroom home, providing a 180-degree view from False Creek to English Bay and epitomizing the indoor/outdoor aesthetic. Nearly 2000 square feet of total living area with an open concept living and dining area, a fully-equipped presentation kitchen, and bedrooms in a private wing make this the jewel in the crown of the Architect Series.

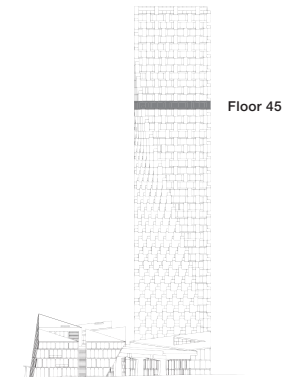

west bank

BIG

THERE ARE NO REPRESENTATIONS OR WARRANTIES HEREIN, MADE BY THE DEVELOPER, ITS AGENTS OR EMPLOYEES, OR ANY OTHER PERSON ON BEHALF OF THE DEVELOPER, OTHER THAN THOSE CONTAINED IN A CONTRACT OF PURCHASE AND SALE BETWEEN A PURCHASER AND THE DEVELOPER AND IN THE DISCLOSURE STATEMENT FOR THE DEVELOPMENT TO THE EXTENT MANDATED BY LAW. IN PARTICULAR, THE PURCHASER ACKNOWLEDGES AND AGREES THAT THE MATERIALS, SPECIFICATIONS, DETAILS, DIMENSIONS, LAYOUT AND FLOORPLANS SET OUT HEREIN OR OTHERWISE VIEWED BY THE PURCHASER ARE APPROXIMATE AND SUBJECT TO CHANGE WITHOUT NOTICE.

VANCOUVER HOUSE

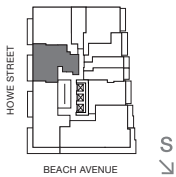

ARCHITECT SERIES 4505

TWO BEDROOM & FAMILY ROOM

TOTAL LIVING 1290 SQ FT

Indoor Living 1164 sq ft

Outdoor Living 126 sq ft

A generous terrace along the frontage of this custom home offers views of English Bay and Stanley Park. The indoor living space is clearly delineated with a living and dining area for formal entertaining, and a recessed kitchen and family room. The master bedroom features a large dressing room and a five-piece ensuite with double sinks, as well as a walk-in shower and soaker tub.

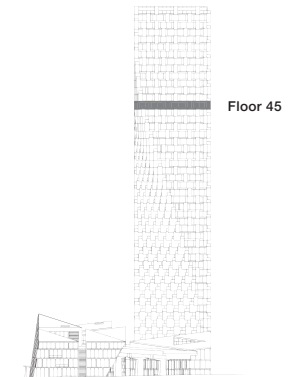

west bank

BIG

THERE ARE NO REPRESENTATIONS OR WARRANTIES HEREIN, MADE BY THE DEVELOPER, ITS AGENTS OR EMPLOYEES, OR ANY OTHER PERSON ON BEHALF OF THE DEVELOPER, OTHER THAN THOSE CONTAINED IN A CONTRACT OF PURCHASE AND SALE BETWEEN A PURCHASER AND THE DEVELOPER AND IN THE DISCLOSURE STATEMENT FOR THE DEVELOPMENT TO THE EXTENT MANDATED BY LAW. IN PARTICULAR, THE PURCHASER ACKNOWLEDGES AND AGREES THAT THE MATERIALS, SPECIFICATIONS, DETAILS, DIMENSIONS, LAYOUT AND FLOORPLANS SET OUT HEREIN OR OTHERWISE VIEWED BY THE PURCHASER ARE APPROXIMATE AND SUBJECT TO CHANGE WITHOUT NOTICE.

VANCOUVER HOUSE

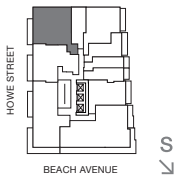

ARCHITECT SERIES 4506

TWO BEDROOM & FAMILY ROOM

TOTAL LIVING 1459 SQ FT

Indoor Living 1333 sq ft

Outdoor Living 126 sq ft

This corner home boasts over 65 linear feet of floor-to-ceiling glazing capturing views from English Bay to the city skyline and the North Shore Mountains. The interior offers an open concept living and dining area, a kitchen with large island and a family room. The master bedroom has direct access to the terrace, as well as a spacious dressing room and a five-piece ensuite.

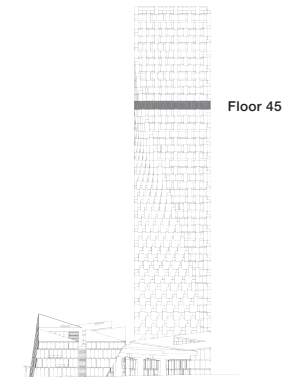

west bank

BIG

THERE ARE NO REPRESENTATIONS OR WARRANTIES HEREIN, MADE BY THE DEVELOPER, ITS AGENTS OR EMPLOYEES, OR ANY OTHER PERSON ON BEHALF OF THE DEVELOPER, OTHER THAN THOSE CONTAINED IN A CONTRACT OF PURCHASE AND SALE BETWEEN A PURCHASER AND THE DEVELOPER AND IN THE DISCLOSURE STATEMENT FOR THE DEVELOPMENT TO THE EXTENT MANDATED BY LAW. IN PARTICULAR, THE PURCHASER ACKNOWLEDGES AND AGREES THAT THE MATERIALS, SPECIFICATIONS, DETAILS, DIMENSIONS, LAYOUT AND FLOORPLANS SET OUT HEREIN OR OTHERWISE VIEWED BY THE PURCHASER ARE APPROXIMATE AND SUBJECT TO CHANGE WITHOUT NOTICE.

VANCOUVER HOUSE

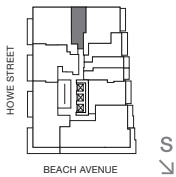

ARCHITECT SERIES 4507

ONE BEDROOM FLEX

TOTAL LIVING 433 SQ FT

Indoor Living 433 sq ft

Outdoor Living 0 sq ft

This urban studio boasts a bird's eye view of downtown and an open concept, featuring a streamlined kitchen and a flex space for living or sleeping complete with a Murphy bed custom designed by BIG.

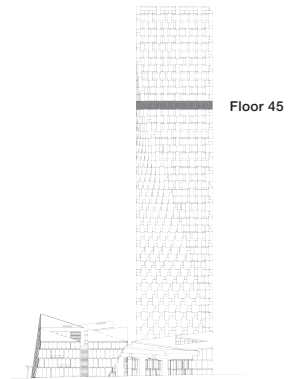

west bank

BIG

THERE ARE NO REPRESENTATIONS OR WARRANTIES HEREIN, MADE BY THE DEVELOPER, ITS AGENTS OR EMPLOYEES, OR ANY OTHER PERSON ON BEHALF OF THE DEVELOPER, OTHER THAN THOSE CONTAINED IN A CONTRACT OF PURCHASE AND SALE BETWEEN A PURCHASER AND THE DEVELOPER AND IN THE DISCLOSURE STATEMENT FOR THE DEVELOPMENT TO THE EXTENT MANDATED BY LAW. IN PARTICULAR, THE PURCHASER ACKNOWLEDGES AND AGREES THAT THE MATERIALS, SPECIFICATIONS, DETAILS, DIMENSIONS, LAYOUT AND FLOORPLANS SET OUT HEREIN OR OTHERWISE VIEWED BY THE PURCHASER ARE APPROXIMATE AND SUBJECT TO CHANGE WITHOUT NOTICE.

VANCOUVER HOUSE

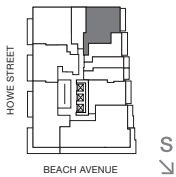

ARCHITECT SERIES 4508

TWO BEDROOM

TOTAL LIVING 1163 SQ FT

Indoor Living 1046 sq ft

Outdoor Living 117 sq ft

This corner home offers views of both downtown and False Creek. The interior features a kitchen with centre island, as well as an open concept living and dining area and a master bedroom that both open onto the terrace. The spacious master bedroom boasts a walk-in dressing room and a four-piece ensuite with soaker tub and shower.

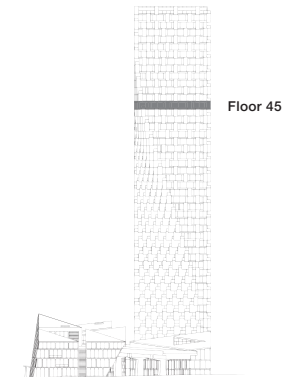

Floor 45

west bank

BIG

THERE ARE NO REPRESENTATIONS OR WARRANTIES HEREIN, MADE BY THE DEVELOPER, ITS AGENTS OR EMPLOYEES, OR ANY OTHER PERSON ON BEHALF OF THE DEVELOPER, OTHER THAN THOSE CONTAINED IN A CONTRACT OF PURCHASE AND SALE BETWEEN A PURCHASER AND THE DEVELOPER AND IN THE DISCLOSURE STATEMENT FOR THE DEVELOPMENT TO THE EXTENT MANDATED BY LAW. IN PARTICULAR, THE PURCHASER ACKNOWLEDGES AND AGREES THAT THE MATERIALS, SPECIFICATIONS, DETAILS, DIMENSIONS, LAYOUT AND FLOORPLANS SET OUT HEREIN OR OTHERWISE VIEWED BY THE PURCHASER ARE APPROXIMATE AND SUBJECT TO CHANGE WITHOUT NOTICE.

VANCOUVER HOUSE

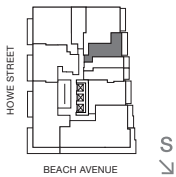

ARCHITECT SERIES 4509

ONE BEDROOM

TOTAL LIVING 650 SQ FT

Indoor Living 533 sq ft

Outdoor Living 117 sq ft

This custom home overlooking False Creek features an expansive terrace spanning its entire frontage. The open concept interior offers a harmonious sense of flow. The bedroom and living area both open up to the terrace, epitomizing an ideal indoor/outdoor aesthetic.

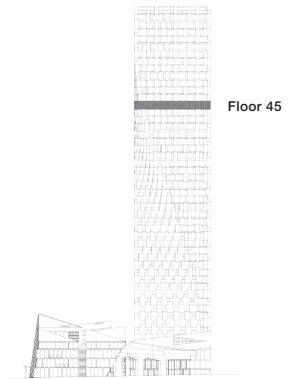

west bank

BIG

THERE ARE NO REPRESENTATIONS OR WARRANTIES HEREIN, MADE BY THE DEVELOPER, ITS AGENTS OR EMPLOYEES, OR ANY OTHER PERSON ON BEHALF OF THE DEVELOPER, OTHER THAN THOSE CONTAINED IN A CONTRACT OF PURCHASE AND SALE BETWEEN A PURCHASER AND THE DEVELOPER AND IN THE DISCLOSURE STATEMENT FOR THE DEVELOPMENT TO THE EXTENT MANDATED BY LAW. IN PARTICULAR, THE PURCHASER ACKNOWLEDGES AND AGREES THAT THE MATERIALS, SPECIFICATIONS, DETAILS, DIMENSIONS, LAYOUT AND FLOORPLANS SET OUT HEREIN OR OTHERWISE VIEWED BY THE PURCHASER ARE APPROXIMATE AND SUBJECT TO CHANGE WITHOUT NOTICE.

VANCOUVER HOUSE

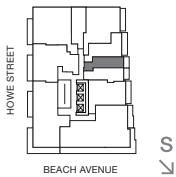

ARCHITECT SERIES 4510

ONE BEDROOM FLEX

TOTAL LIVING 431 SQ FT

Indoor Living 368 sq ft

Outdoor Living 63 sq ft

This home with terrace boasts a bird's eye view of False Creek and features a streamlined kitchen and dining area separated from a flex space for living or sleeping, and a Murphy bed custom designed by BIG.

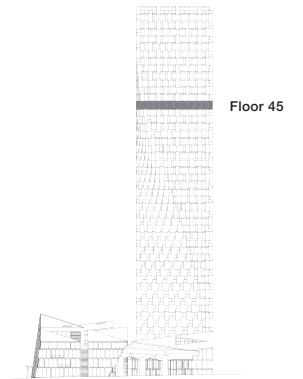

west bank

BIG

THERE ARE NO REPRESENTATIONS OR WARRANTIES HEREIN, MADE BY THE DEVELOPER, ITS AGENTS OR EMPLOYEES, OR ANY OTHER PERSON ON BEHALF OF THE DEVELOPER, OTHER THAN THOSE CONTAINED IN A CONTRACT OF PURCHASE AND SALE BETWEEN A PURCHASER AND THE DEVELOPER AND IN THE DISCLOSURE STATEMENT FOR THE DEVELOPMENT TO THE EXTENT MANDATED BY LAW. IN PARTICULAR, THE PURCHASER ACKNOWLEDGES AND AGREES THAT THE MATERIALS, SPECIFICATIONS, DETAILS, DIMENSIONS, LAYOUT AND FLOORPLANS SET OUT HEREIN OR OTHERWISE VIEWED BY THE PURCHASER ARE APPROXIMATE AND SUBJECT TO CHANGE WITHOUT NOTICE.

VANCOUVER HOUSE

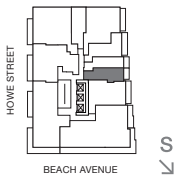
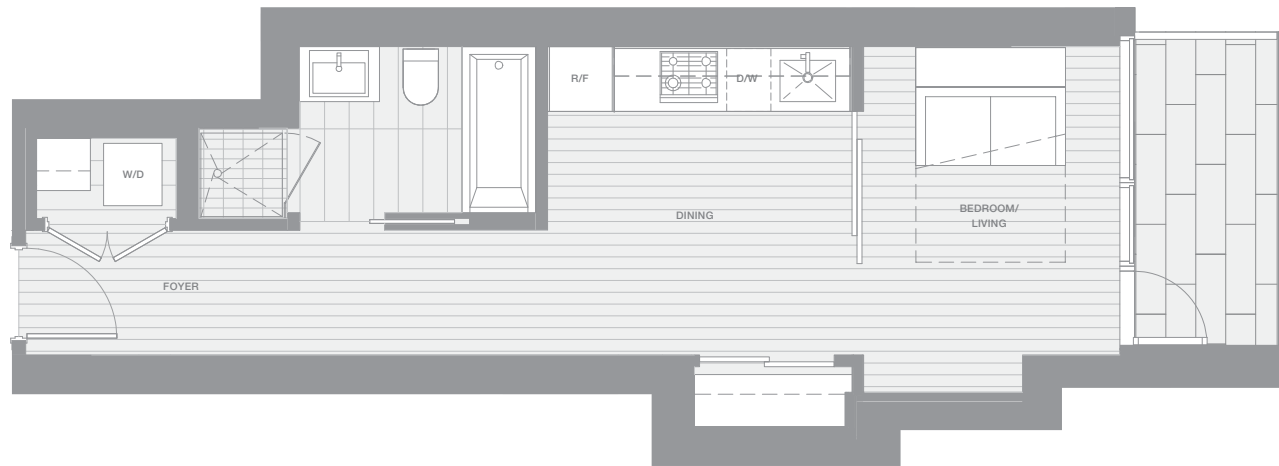

ARCHITECT SERIES 4511

ONE BEDROOM FLEX

TOTAL LIVING 469 SQ FT

Indoor Living 415 sq ft

Outdoor Living 54 sq ft

This home with terrace boasts a bird's eye view of False Creek and an open concept, featuring a streamlined kitchen, four-piece bathroom and a flex space for living or sleeping, complete with a Murphy bed custom designed by BIG.

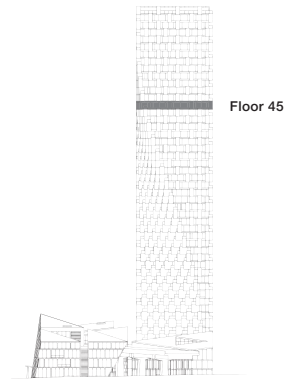

west bank

BIG

THERE ARE NO REPRESENTATIONS OR WARRANTIES HEREIN, MADE BY THE DEVELOPER, ITS AGENTS OR EMPLOYEES, OR ANY OTHER PERSON ON BEHALF OF THE DEVELOPER, OTHER THAN THOSE CONTAINED IN A CONTRACT OF PURCHASE AND SALE BETWEEN A PURCHASER AND THE DEVELOPER AND IN THE DISCLOSURE STATEMENT FOR THE DEVELOPMENT TO THE EXTENT MANDATED BY LAW. IN PARTICULAR, THE PURCHASER ACKNOWLEDGES AND AGREES THAT THE MATERIALS, SPECIFICATIONS, DETAILS, DIMENSIONS, LAYOUT AND FLOORPLANS SET OUT HEREIN OR OTHERWISE VIEWED BY THE PURCHASER ARE APPROXIMATE AND SUBJECT TO CHANGE WITHOUT NOTICE.

VANCOUVER HOUSE

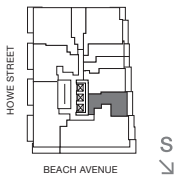
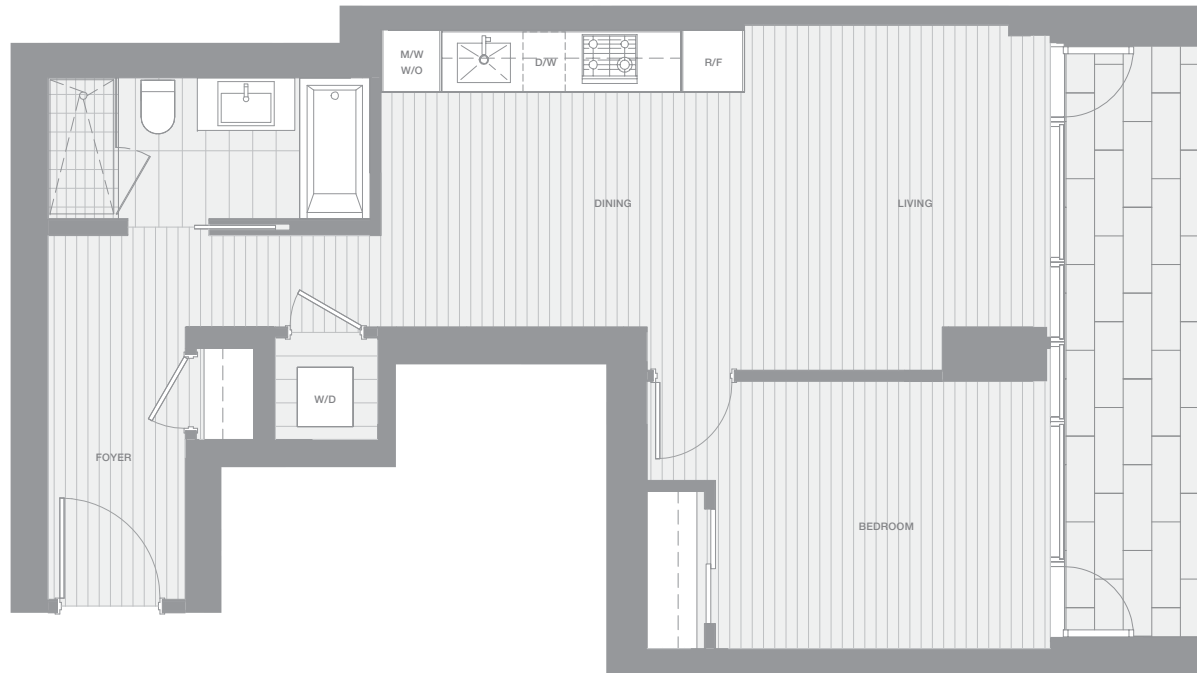

ARCHITECT SERIES 4601

ONE BEDROOM

TOTAL LIVING 781 SQ FT

Indoor Living 664 sq ft

Outdoor Living 117 sq ft

This handsome abode offers panoramic views of the city, False Creek, and Mount Baker. A large copper-clad balcony augments the well-appointed interior space, embracing both the bedroom and the living area. Space is amplified by streamlined design, while hardwood flooring unifies the aesthetic of this delightful home in the sky.

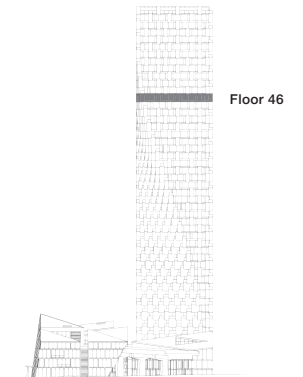

west bank

BIG

THERE ARE NO REPRESENTATIONS OR WARRANTIES HEREIN, MADE BY THE DEVELOPER, ITS AGENTS OR EMPLOYEES, OR ANY OTHER PERSON ON BEHALF OF THE DEVELOPER, OTHER THAN THOSE CONTAINED IN A CONTRACT OF PURCHASE AND SALE BETWEEN A PURCHASER AND THE DEVELOPER AND IN THE DISCLOSURE STATEMENT FOR THE DEVELOPMENT TO THE EXTENT MANDATED BY LAW. IN PARTICULAR, THE PURCHASER ACKNOWLEDGES AND AGREES THAT THE MATERIALS, SPECIFICATIONS, DETAILS, DIMENSIONS, LAYOUT AND FLOORPLANS SET OUT HEREIN OR OTHERWISE VIEWED BY THE PURCHASER ARE APPROXIMATE AND SUBJECT TO CHANGE WITHOUT NOTICE.

VANCOUVER HOUSE

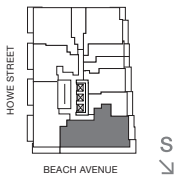
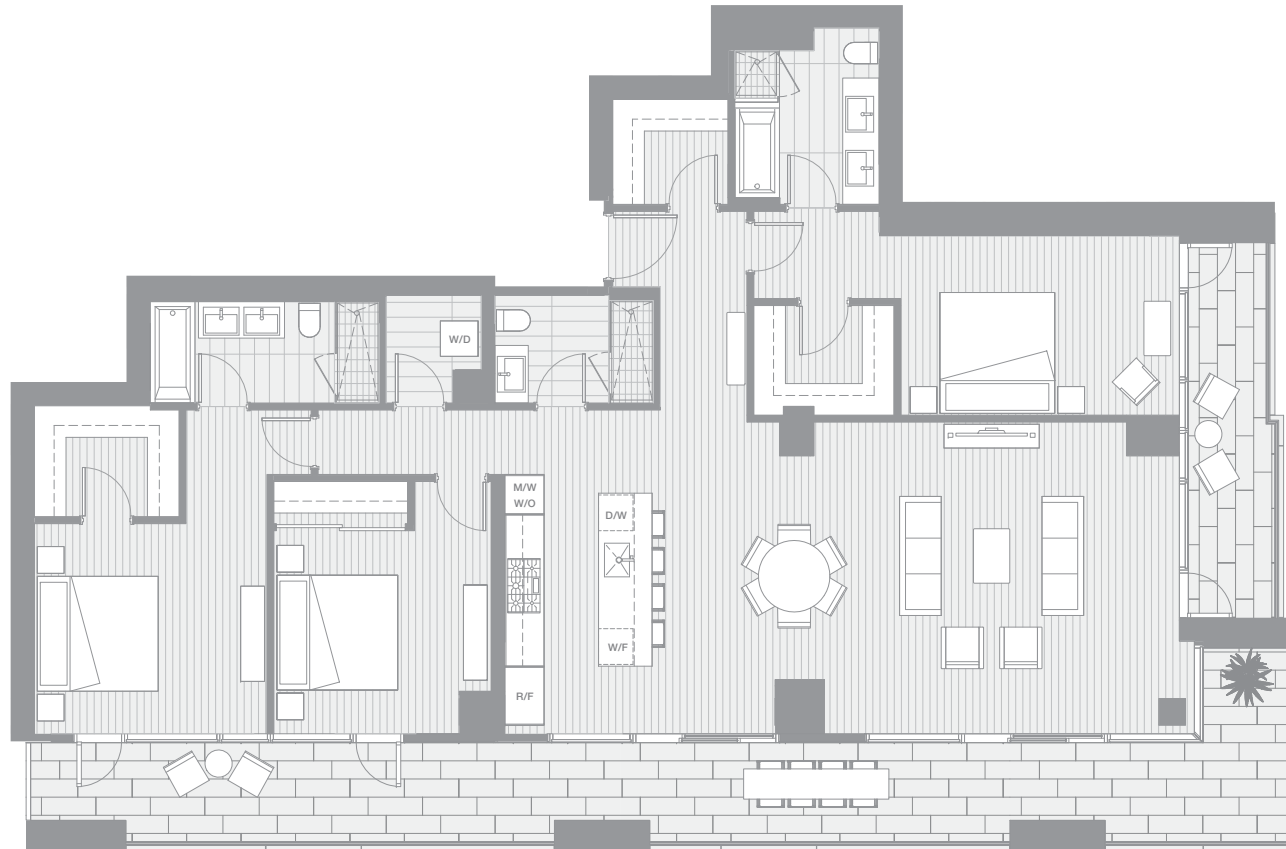

ARCHITECT SERIES 4602

THREE BEDROOM

TOTAL LIVING 2391 SQ FT

Indoor Living 1828 sq ft

Outdoor Living 563 sq ft

From the moment you arrive into the generous corner home, your eyes are immediately drawn to the captivating views of David Lam Park and Granville Island. Access the wrap-around terraces from the three bedrooms and the open-concept living, dining and kitchen area. A chef's dream, the gourmet kitchen features Miele appliances and custom BIG-designed plumbing features.

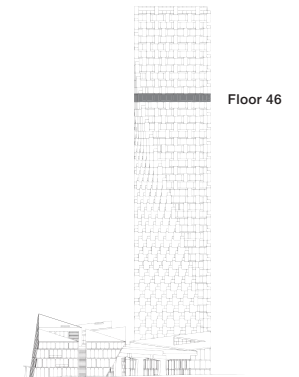

west bank

BIG

THERE ARE NO REPRESENTATIONS OR WARRANTIES HEREIN, MADE BY THE DEVELOPER, ITS AGENTS OR EMPLOYEES, OR ANY OTHER PERSON ON BEHALF OF THE DEVELOPER, OTHER THAN THOSE CONTAINED IN A CONTRACT OF PURCHASE AND SALE BETWEEN A PURCHASER AND THE DEVELOPER AND IN THE DISCLOSURE STATEMENT FOR THE DEVELOPMENT TO THE EXTENT MANDATED BY LAW. IN PARTICULAR, THE PURCHASER ACKNOWLEDGES AND AGREES THAT THE MATERIALS, SPECIFICATIONS, DETAILS, DIMENSIONS, LAYOUT AND FLOORPLANS SET OUT HEREIN OR OTHERWISE VIEWED BY THE PURCHASER ARE APPROXIMATE AND SUBJECT TO CHANGE WITHOUT NOTICE.

VANCOUVER HOUSE

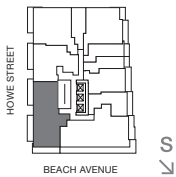

ARCHITECT SERIES 4603

THREE BEDROOM & FAMILY ROOM

TOTAL LIVING 1972 SQ FT

Indoor Living 1570 sq ft

Outdoor Living 402 sq ft

This palatial corner abode embodies all the comforts of a fabulous home in the sky. The master and second bedroom enjoy a private west-facing terrace. While west and south facing terraces embrace the open-concept living, dining, kitchen and family area, offering panoramic views of Stanley Park, English Bay, Point Grey, and Granville Island.

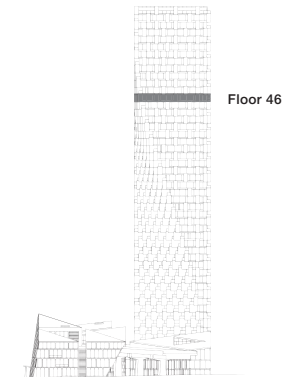

west bank

BIG

THERE ARE NO REPRESENTATIONS OR WARRANTIES HEREIN, MADE BY THE DEVELOPER, ITS AGENTS OR EMPLOYEES, OR ANY OTHER PERSON ON BEHALF OF THE DEVELOPER, OTHER THAN THOSE CONTAINED IN A CONTRACT OF PURCHASE AND SALE BETWEEN A PURCHASER AND THE DEVELOPER AND IN THE DISCLOSURE STATEMENT FOR THE DEVELOPMENT TO THE EXTENT MANDATED BY LAW. IN PARTICULAR, THE PURCHASER ACKNOWLEDGES AND AGREES THAT THE MATERIALS, SPECIFICATIONS, DETAILS, DIMENSIONS, LAYOUT AND FLOORPLANS SET OUT HEREIN OR OTHERWISE VIEWED BY THE PURCHASER ARE APPROXIMATE AND SUBJECT TO CHANGE WITHOUT NOTICE.

VANCOUVER HOUSE

ARCHITECT SERIES 4605

ONE BEDROOM

TOTAL LIVING 1288 SQ FT

Indoor Living 1162 sq ft

Outdoor Living 126 sq ft

This well-appointed residence feels like a luxurious home in the sky, with three distinct areas. The kitchen and family area create a space perfect for intimate gatherings, while the master bedroom provides a tranquil retreat complete with five-piece ensuite and walk-in closet. The open-concept living and dining area shares access with the master suite to a generous west-facing balcony, taking in views of Point Grey, English Bay, and Stanley Park.

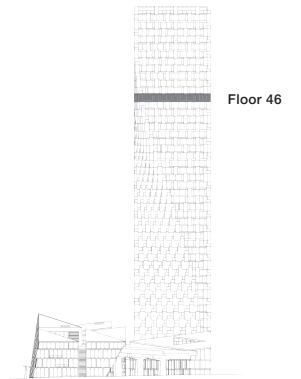
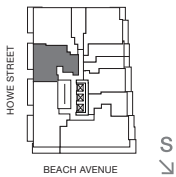

west bank

BIG

THERE ARE NO REPRESENTATIONS OR WARRANTIES HEREIN, MADE BY THE DEVELOPER, ITS AGENTS OR EMPLOYEES, OR ANY OTHER PERSON ON BEHALF OF THE DEVELOPER, OTHER THAN THOSE CONTAINED IN A CONTRACT OF PURCHASE AND SALE BETWEEN A PURCHASER AND THE DEVELOPER AND IN THE DISCLOSURE STATEMENT FOR THE DEVELOPMENT TO THE EXTENT MANDATED BY LAW. IN PARTICULAR, THE PURCHASER ACKNOWLEDGES AND AGREES THAT THE MATERIALS, SPECIFICATIONS, DETAILS, DIMENSIONS, LAYOUT AND FLOORPLANS SET OUT HEREIN OR OTHERWISE VIEWED BY THE PURCHASER ARE APPROXIMATE AND SUBJECT TO CHANGE WITHOUT NOTICE.

VANCOUVER HOUSE

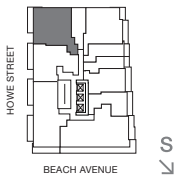

ARCHITECT SERIES 4606

TWO BEDROOM & FAMILY ROOM

TOTAL LIVING 1457 SQ FT

Indoor Living 1331 sq ft

Outdoor Living 126 sq ft

This fabulous corner home boasts views of English Bay, Point Grey, and Stanley Park. A west-facing terrace embraces the open-concept living, dining, kitchen, and family area, making it the perfect place for sunset entertaining. The luxurious master bedroom with five-piece ensuite offers a private retreat.

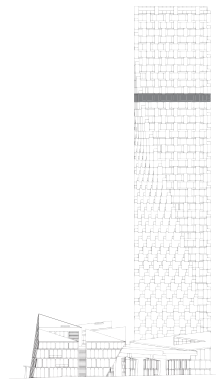

Floor 46

west bank

BIG

THERE ARE NO REPRESENTATIONS OR WARRANTIES HEREIN, MADE BY THE DEVELOPER, ITS AGENTS OR EMPLOYEES, OR ANY OTHER PERSON ON BEHALF OF THE DEVELOPER, OTHER THAN THOSE CONTAINED IN A CONTRACT OF PURCHASE AND SALE BETWEEN A PURCHASER AND THE DEVELOPER AND IN THE DISCLOSURE STATEMENT FOR THE DEVELOPMENT TO THE EXTENT MANDATED BY LAW. IN PARTICULAR, THE PURCHASER ACKNOWLEDGES AND AGREES THAT THE MATERIALS, SPECIFICATIONS, DETAILS, DIMENSIONS, LAYOUT AND FLOORPLANS SET OUT HEREIN OR OTHERWISE VIEWED BY THE PURCHASER ARE APPROXIMATE AND SUBJECT TO CHANGE WITHOUT NOTICE.

VANCOUVER HOUSE

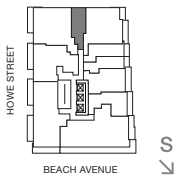

ARCHITECT SERIES 4607

STUDIO

TOTAL LIVING 434 SQ FT

Indoor Living 434 sq ft

Outdoor Living 0 sq ft

This urban flat features a long gallery foyer perfect for displaying art. Space is amplified by a streamlined layout and a Murphy bed custom-designed by BIG.

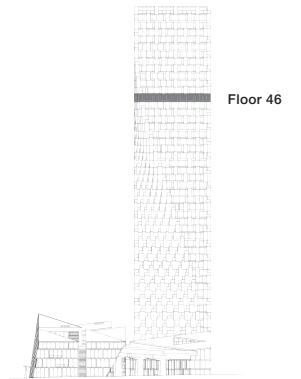

west bank

BIG

THERE ARE NO REPRESENTATIONS OR WARRANTIES HEREIN, MADE BY THE DEVELOPER, ITS AGENTS OR EMPLOYEES, OR ANY OTHER PERSON ON BEHALF OF THE DEVELOPER, OTHER THAN THOSE CONTAINED IN A CONTRACT OF PURCHASE AND SALE BETWEEN A PURCHASER AND THE DEVELOPER AND IN THE DISCLOSURE STATEMENT FOR THE DEVELOPMENT TO THE EXTENT MANDATED BY LAW. IN PARTICULAR, THE PURCHASER ACKNOWLEDGES AND AGREES THAT THE MATERIALS, SPECIFICATIONS, DETAILS, DIMENSIONS, LAYOUT AND FLOORPLANS SET OUT HEREIN OR OTHERWISE VIEWED BY THE PURCHASER ARE APPROXIMATE AND SUBJECT TO CHANGE WITHOUT NOTICE.

VANCOUVER HOUSE

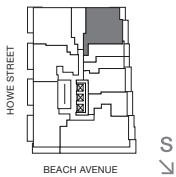

ARCHITECT SERIES 4608

TWO BEDROOM

TOTAL LIVING 1368 SQ FT

Indoor Living 1192 sq ft

Outdoor Living 176 sq ft

This splendid home offers views of False Creek, the city, and beyond to Mount Baker. Two generous copper-clad balconies and floor-to-ceiling glazing bring morning light deep into the interiors. One terrace spans the length of the living and dining area, while another embraces the master and second bedrooms, each with a walk-in closet.

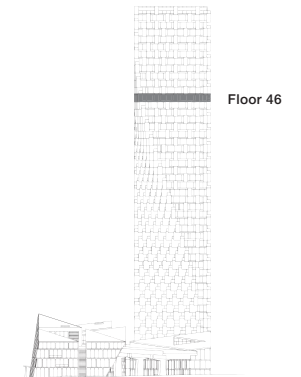

west bank

BIG

THERE ARE NO REPRESENTATIONS OR WARRANTIES HEREIN, MADE BY THE DEVELOPER, ITS AGENTS OR EMPLOYEES, OR ANY OTHER PERSON ON BEHALF OF THE DEVELOPER, OTHER THAN THOSE CONTAINED IN A CONTRACT OF PURCHASE AND SALE BETWEEN A PURCHASER AND THE DEVELOPER AND IN THE DISCLOSURE STATEMENT FOR THE DEVELOPMENT TO THE EXTENT MANDATED BY LAW. IN PARTICULAR, THE PURCHASER ACKNOWLEDGES AND AGREES THAT THE MATERIALS, SPECIFICATIONS, DETAILS, DIMENSIONS, LAYOUT AND FLOORPLANS SET OUT HEREIN OR OTHERWISE VIEWED BY THE PURCHASER ARE APPROXIMATE AND SUBJECT TO CHANGE WITHOUT NOTICE.

VANCOUVER HOUSE

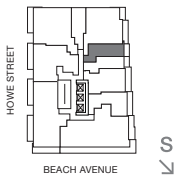
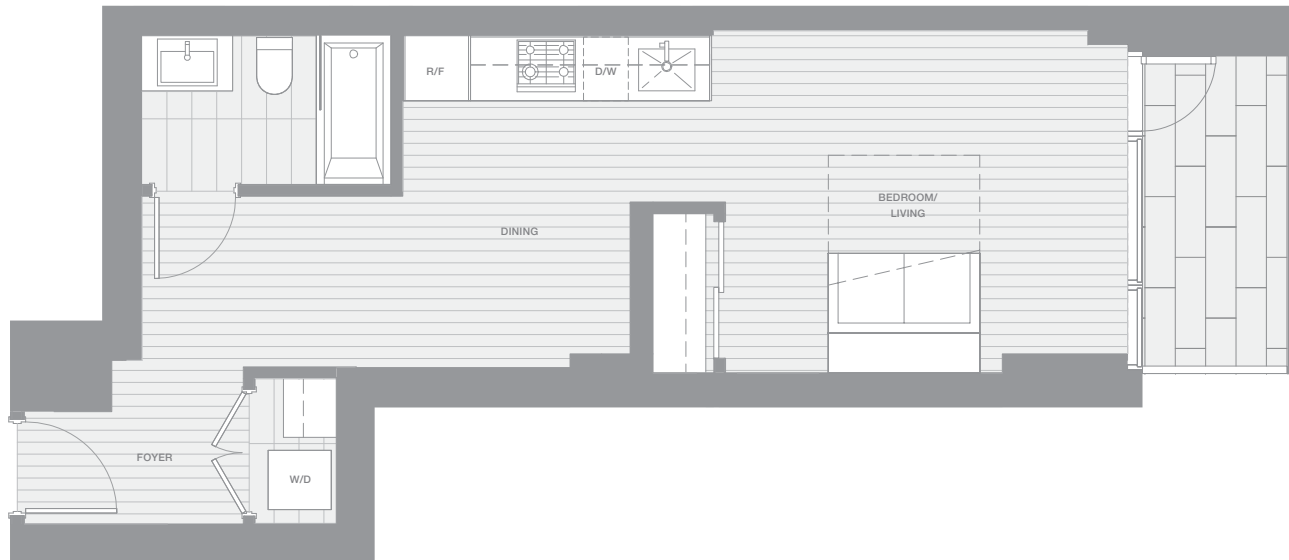

ARCHITECT SERIES 4609

STUDIO

TOTAL LIVING 517 SQ FT

Indoor Living 454 sq ft

Outdoor Living 63 sq ft

This charming home features views of False Creek and the city. Morning light fills the living and sleeping area from the generous copper-clad balcony. Space is amplified by a streamlined layout and a Murphy bed custom-designed by BIG.

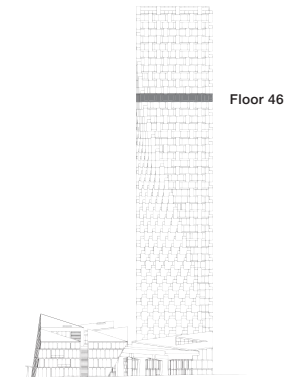

west bank

BIG

THERE ARE NO REPRESENTATIONS OR WARRANTIES HEREIN, MADE BY THE DEVELOPER, ITS AGENTS OR EMPLOYEES, OR ANY OTHER PERSON ON BEHALF OF THE DEVELOPER, OTHER THAN THOSE CONTAINED IN A CONTRACT OF PURCHASE AND SALE BETWEEN A PURCHASER AND THE DEVELOPER AND IN THE DISCLOSURE STATEMENT FOR THE DEVELOPMENT TO THE EXTENT MANDATED BY LAW. IN PARTICULAR, THE PURCHASER ACKNOWLEDGES AND AGREES THAT THE MATERIALS, SPECIFICATIONS, DETAILS, DIMENSIONS, LAYOUT AND FLOORPLANS SET OUT HEREIN OR OTHERWISE VIEWED BY THE PURCHASER ARE APPROXIMATE AND SUBJECT TO CHANGE WITHOUT NOTICE.

VANCOUVER HOUSE

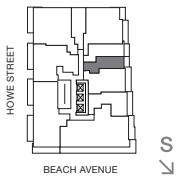

ARCHITECT SERIES 4610

STUDIO

TOTAL LIVING 464 SQ FT

Indoor Living 410 sq ft

Outdoor Living 54 sq ft

This urban flat features views of False Creek and the city. Morning light fills a living and sleeping area that opens onto a generous copper-clad balcony. Space is amplified by a streamlined layout and a Murphy bed custom-designed by BIG.

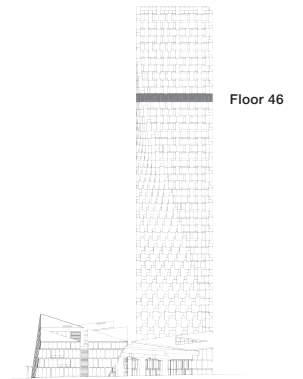

west bank

BIG

THERE ARE NO REPRESENTATIONS OR WARRANTIES HEREIN, MADE BY THE DEVELOPER, ITS AGENTS OR EMPLOYEES, OR ANY OTHER PERSON ON BEHALF OF THE DEVELOPER, OTHER THAN THOSE CONTAINED IN A CONTRACT OF PURCHASE AND SALE BETWEEN A PURCHASER AND THE DEVELOPER AND IN THE DISCLOSURE STATEMENT FOR THE DEVELOPMENT TO THE EXTENT MANDATED BY LAW. IN PARTICULAR, THE PURCHASER ACKNOWLEDGES AND AGREES THAT THE MATERIALS, SPECIFICATIONS, DETAILS, DIMENSIONS, LAYOUT AND FLOORPLANS SET OUT HEREIN OR OTHERWISE VIEWED BY THE PURCHASER ARE APPROXIMATE AND SUBJECT TO CHANGE WITHOUT NOTICE.

VANCOUVER HOUSE

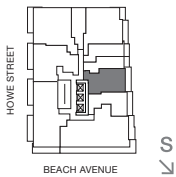

ARCHITECT SERIES 4611

ONE BEDROOM & ATELIER

TOTAL LIVING 916 SQ FT

Indoor Living 799 sq ft

Outdoor Living 117 sq ft

This lovely home features views of False Creek and the city. Morning light fills the open living area and the bedroom, both offering access to the generous copper-clad balcony. A secluded atelier creates space for a home office or private retreat.

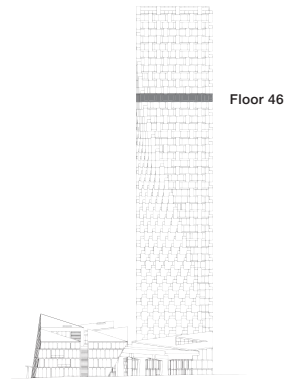

west bank

BIG

THERE ARE NO REPRESENTATIONS OR WARRANTIES HEREIN, MADE BY THE DEVELOPER, ITS AGENTS OR EMPLOYEES, OR ANY OTHER PERSON ON BEHALF OF THE DEVELOPER, OTHER THAN THOSE CONTAINED IN A CONTRACT OF PURCHASE AND SALE BETWEEN A PURCHASER AND THE DEVELOPER AND IN THE DISCLOSURE STATEMENT FOR THE DEVELOPMENT TO THE EXTENT MANDATED BY LAW. IN PARTICULAR, THE PURCHASER ACKNOWLEDGES AND AGREES THAT THE MATERIALS, SPECIFICATIONS, DETAILS, DIMENSIONS, LAYOUT AND FLOORPLANS SET OUT HEREIN OR OTHERWISE VIEWED BY THE PURCHASER ARE APPROXIMATE AND SUBJECT TO CHANGE WITHOUT NOTICE.

VANCOUVER HOUSE

ESTATE 4701

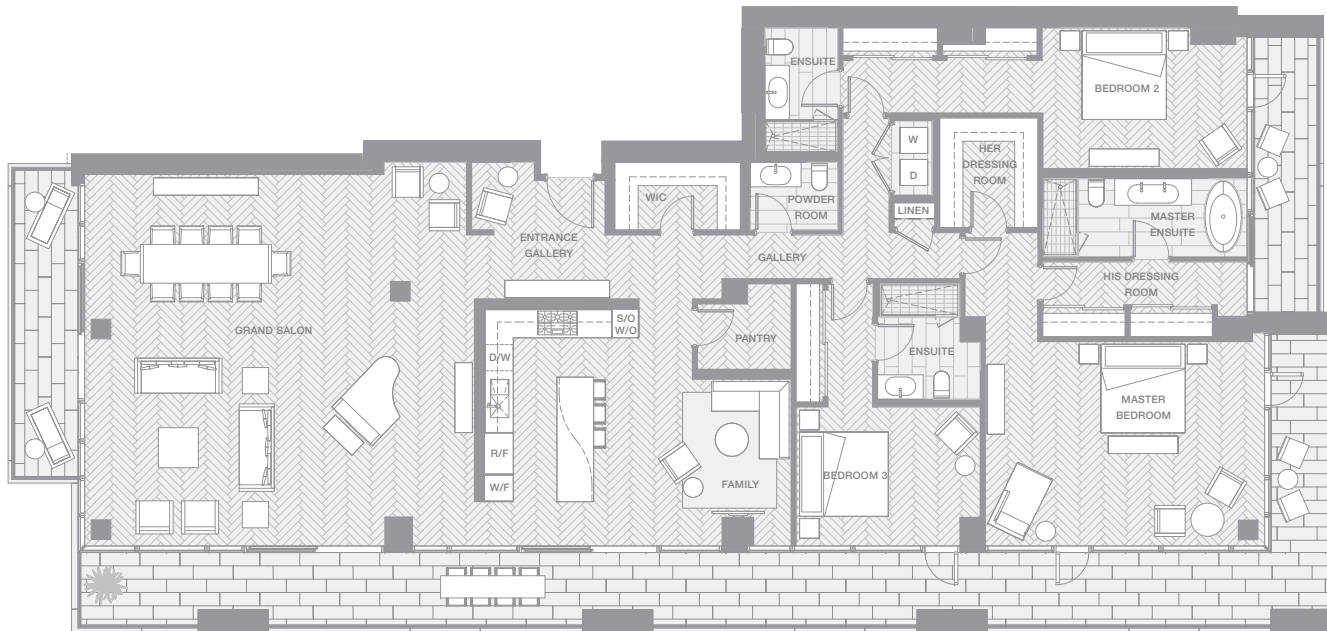

THREE BEDROOM & FAMILY ROOM

TOTAL LIVING 3915 SQ FT

Indoor Living 3020 sq ft

Outdoor Living 895 sq ft

- Spanning entire south façade of Vancouver House with unobstructed views from False Creek to English Bay
- Boffi chef's kitchen featuring Miele appliances and custom BIG-designed Corian island
- Master bedroom with marble clad five-piece ensuite and dressing room
- Two generous guest bedrooms with ensuites

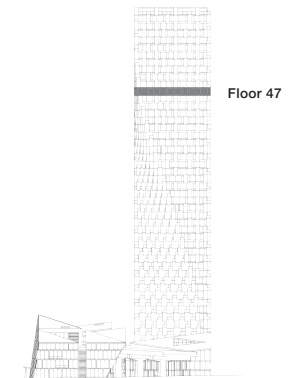
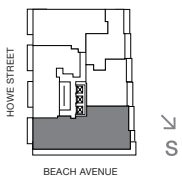

west bank

BIG

THERE ARE NO REPRESENTATIONS OR WARRANTIES HEREIN, MADE BY THE DEVELOPER, ITS AGENTS OR EMPLOYEES, OR ANY OTHER PERSON ON BEHALF OF THE DEVELOPER, OTHER THAN THOSE CONTAINED IN A CONTRACT OF PURCHASE AND SALE BETWEEN A PURCHASER AND THE DEVELOPER AND IN THE DISCLOSURE STATEMENT FOR THE DEVELOPMENT TO THE EXTENT MANDATED BY LAW. IN PARTICULAR, THE PURCHASER ACKNOWLEDGES AND AGREES THAT THE MATERIALS, SPECIFICATIONS, DETAILS, DIMENSIONS, LAYOUT AND FLOORPLANS SET OUT HEREIN OR OTHERWISE VIEWED BY THE PURCHASER ARE APPROXIMATE AND SUBJECT TO CHANGE WITHOUT NOTICE.

VANCOUVER HOUSE

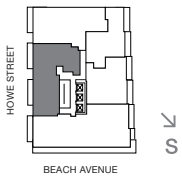
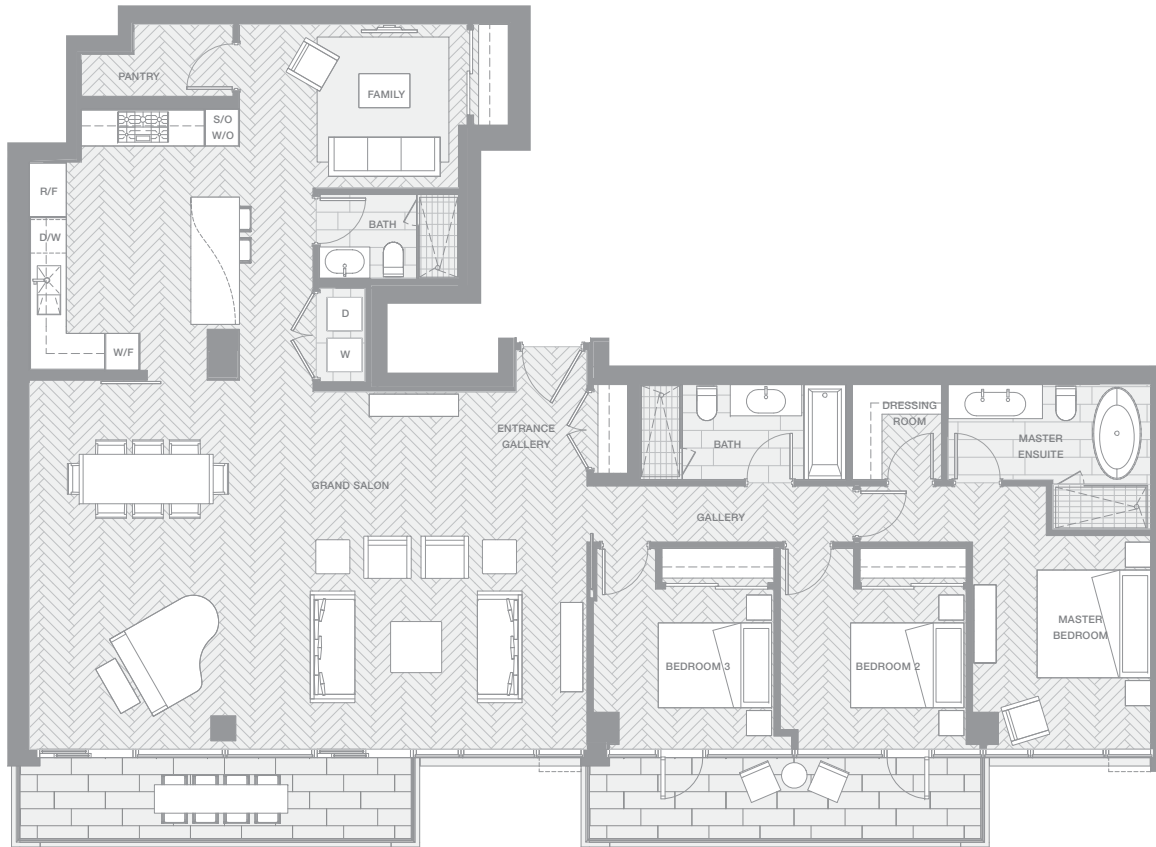

ESTATE 4702

THREE BEDROOM & FAMILY ROOM

TOTAL LIVING 2323 SQ FT

Indoor Living 2071 sq ft

Outdoor Living 252 sq ft

- Unobstructed views of English Bay, Stanley Park, and the Lions Gate Bridge
- Boffi chef's kitchen featuring Miele appliances and custom BIG-designed Corian island
- Master Bedroom with marble clad five-piece ensuite and dressing room
- Private sleeping wing with three spacious bedrooms

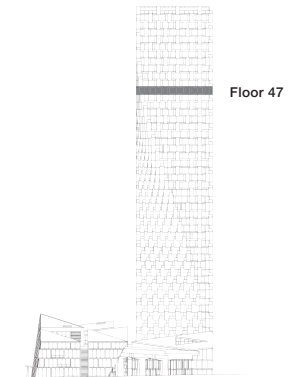

west bank

BIG

THERE ARE NO REPRESENTATIONS OR WARRANTIES HEREIN, MADE BY THE DEVELOPER, ITS AGENTS OR EMPLOYEES, OR ANY OTHER PERSON ON BEHALF OF THE DEVELOPER, OTHER THAN THOSE CONTAINED IN A CONTRACT OF PURCHASE AND SALE BETWEEN A PURCHASER AND THE DEVELOPER AND IN THE DISCLOSURE STATEMENT FOR THE DEVELOPMENT TO THE EXTENT MANDATED BY LAW. IN PARTICULAR, THE PURCHASER ACKNOWLEDGES AND AGREES THAT THE MATERIALS, SPECIFICATIONS, DETAILS, DIMENSIONS, LAYOUT AND FLOORPLANS SET OUT HEREIN OR OTHERWISE VIEWED BY THE PURCHASER ARE APPROXIMATE AND SUBJECT TO CHANGE WITHOUT NOTICE.

VANCOUVER HOUSE

ESTATE 4703



THREE BEDROOM & LIBRARY

TOTAL LIVING 2264 SQ FT

Indoor Living 2138 sq ft

Outdoor Living 126 sq ft

- Spanning the entire North façade of Vancouver House with unobstructed views from English Bay to False Creek including Stanley Park, Downtown and the North Shore Mountains
- Boffi chef's kitchen featuring Miele appliances and custom BIG-designed Corian island
- Spacious master bedroom in separate wing with 5-piece ensuite and dressing room
- Secluded library for use as home theatre or additional guest bedroom

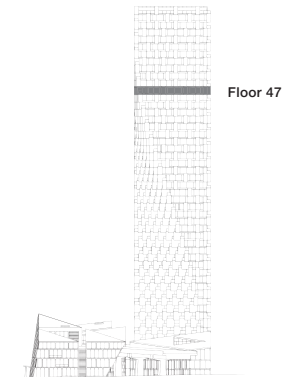

west bank

BIG

THERE ARE NO REPRESENTATIONS OR WARRANTIES HEREIN, MADE BY THE DEVELOPER, ITS AGENTS OR EMPLOYEES, OR ANY OTHER PERSON ON BEHALF OF THE DEVELOPER, OTHER THAN THOSE CONTAINED IN A CONTRACT OF PURCHASE AND SALE BETWEEN A PURCHASER AND THE DEVELOPER AND IN THE DISCLOSURE STATEMENT FOR THE DEVELOPMENT TO THE EXTENT MANDATED BY LAW. IN PARTICULAR, THE PURCHASER ACKNOWLEDGES AND AGREES THAT THE MATERIALS, SPECIFICATIONS, DETAILS, DIMENSIONS, LAYOUT AND FLOORPLANS SET OUT HEREIN OR OTHERWISE VIEWED BY THE PURCHASER ARE APPROXIMATE AND SUBJECT TO CHANGE WITHOUT NOTICE.

VANCOUVER HOUSE

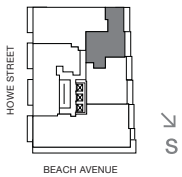

ESTATE 4705

TWO BEDROOM

TOTAL LIVING 1599 SQ FT

Indoor Living 1359 sq ft

Outdoor Living 240 sq ft

- Unobstructed views that span False Creek and Mount Baker with direct access to outdoor space from all principle rooms
- Boffi chef's kitchen featuring Miele appliances and custom BIG-designed Corian island
- Master Bedroom with marble clad 5-piece ensuite and spacious dressing room

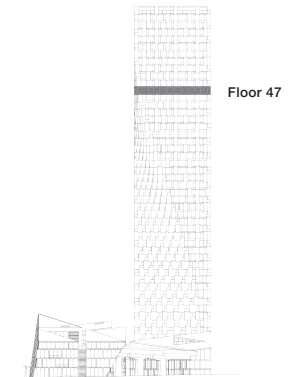

west bank

BIG

THERE ARE NO REPRESENTATIONS OR WARRANTIES HEREIN, MADE BY THE DEVELOPER, ITS AGENTS OR EMPLOYEES, OR ANY OTHER PERSON ON BEHALF OF THE DEVELOPER, OTHER THAN THOSE CONTAINED IN A CONTRACT OF PURCHASE AND SALE BETWEEN A PURCHASER AND THE DEVELOPER AND IN THE DISCLOSURE STATEMENT FOR THE DEVELOPMENT TO THE EXTENT MANDATED BY LAW. IN PARTICULAR, THE PURCHASER ACKNOWLEDGES AND AGREES THAT THE MATERIALS, SPECIFICATIONS, DETAILS, DIMENSIONS, LAYOUT AND FLOORPLANS SET OUT HEREIN OR OTHERWISE VIEWED BY THE PURCHASER ARE APPROXIMATE AND SUBJECT TO CHANGE WITHOUT NOTICE.

VANCOUVER HOUSE



ESTATE 4706

TWO BEDROOM & LIBRARY

TOTAL LIVING 1724 SQ FT

Indoor Living 1488 sq ft

Outdoor Living 236 sq ft

- Unobstructed Views of the length of False Creek and Mount Baker with direct access to outdoor space from all principle rooms
- Boffi chef's kitchen featuring Miele appliances and custom BIG-designed Corian island
- Master Bedroom with marble clad 5-piece ensuite and spacious dressing room
- Secluded library for use as home theatre or additional guest bedroom

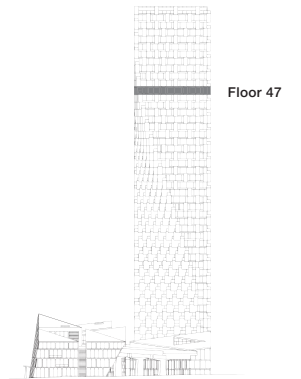

west bank

BIG

THERE ARE NO REPRESENTATIONS OR WARRANTIES HEREIN, MADE BY THE DEVELOPER, ITS AGENTS OR EMPLOYEES, OR ANY OTHER PERSON ON BEHALF OF THE DEVELOPER, OTHER THAN THOSE CONTAINED IN A CONTRACT OF PURCHASE AND SALE BETWEEN A PURCHASER AND THE DEVELOPER AND IN THE DISCLOSURE STATEMENT FOR THE DEVELOPMENT TO THE EXTENT MANDATED BY LAW. IN PARTICULAR, THE PURCHASER ACKNOWLEDGES AND AGREES THAT THE MATERIALS, SPECIFICATIONS, DETAILS, DIMENSIONS, LAYOUT AND FLOORPLANS SET OUT HEREIN OR OTHERWISE VIEWED BY THE PURCHASER ARE APPROXIMATE AND SUBJECT TO CHANGE WITHOUT NOTICE.

VANCOUVER HOUSE

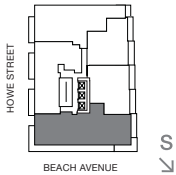
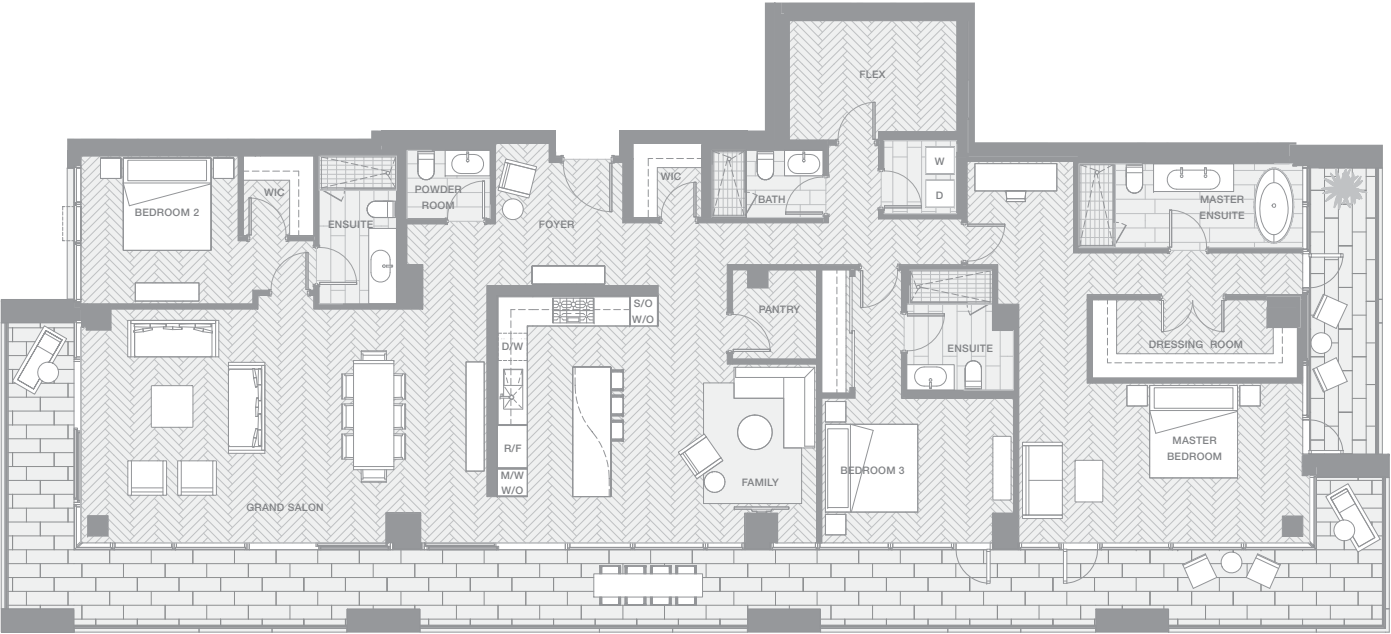

THERE ARE NO REPRESENTATIONS OR WARRANTIES HEREIN, MADE BY THE DEVELOPER, ITS AGENTS OR EMPLOYEES, OR ANY OTHER PERSON ON BEHALF OF THE DEVELOPER, OTHER THAN THOSE CONTAINED IN A CONTRACT OF PURCHASE AND SALE BETWEEN A PURCHASER AND THE DEVELOPER AND IN THE DISCLOSURE STATEMENT FOR THE DEVELOPMENT TO THE EXTENT MANDATED BY LAW. IN PARTICULAR, THE PURCHASER ACKNOWLEDGES AND AGREES THAT THE MATERIALS, SPECIFICATIONS, DETAILS, DIMENSIONS, LAYOUT AND FLOORPLANS SET OUT HEREIN OR OTHERWISE VIEWED BY THE PURCHASER ARE APPROXIMATE AND SUBJECT TO CHANGE WITHOUT NOTICE.

ESTATE 4801

THREE BEDROOM & FAMILY ROOM

TOTAL LIVING 3566 SQ FT

Indoor Living 2728 sq ft

Outdoor Living 838 sq ft

- Spanning entire south façade of Vancouver House with unobstructed views from False Creek to English Bay
- Boffi chef's kitchen featuring Miele appliances and custom BIG-designed Corian island
- Master bedroom with marble clad 5-piece ensuite and dressing room
- Guest bedrooms with ensuites and a private flex space ideal for a live-in housekeeper

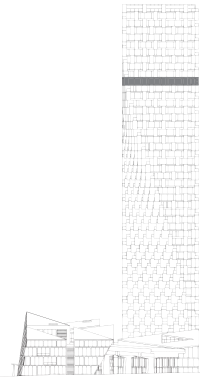

Floor 48

west bank

BIG

VANCOUVER HOUSE

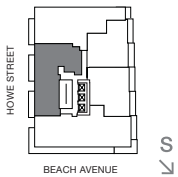

ESTATE 4802

THREE BEDROOM & FAMILY ROOM

TOTAL LIVING 2326 SQ FT

Indoor Living 2074 sq ft

Outdoor Living 252 sq ft

- Unobstructed views of English Bay, Stanley Park, and the Lions Gate Bridge
- Boffi chef's kitchen featuring Miele appliances and custom BIG-designed Corian island
- Master Bedroom with marble clad five-piece ensuite and dressing room
- Private sleeping wing with three spacious bedrooms

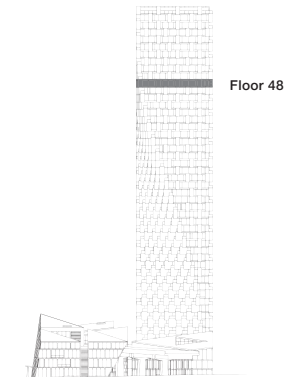

west bank

BIG

THERE ARE NO REPRESENTATIONS OR WARRANTIES HEREIN, MADE BY THE DEVELOPER, ITS AGENTS OR EMPLOYEES, OR ANY OTHER PERSON ON BEHALF OF THE DEVELOPER, OTHER THAN THOSE CONTAINED IN A CONTRACT OF PURCHASE AND SALE BETWEEN A PURCHASER AND THE DEVELOPER AND IN THE DISCLOSURE STATEMENT FOR THE DEVELOPMENT TO THE EXTENT MANDATED BY LAW. IN PARTICULAR, THE PURCHASER ACKNOWLEDGES AND AGREES THAT THE MATERIALS, SPECIFICATIONS, DETAILS, DIMENSIONS, LAYOUT AND FLOORPLANS SET OUT HEREIN OR OTHERWISE VIEWED BY THE PURCHASER ARE APPROXIMATE AND SUBJECT TO CHANGE WITHOUT NOTICE.

VANCOUVER HOUSE

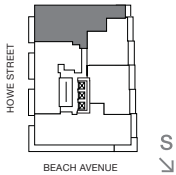

ESTATE 4803

THREE BEDROOM & LIBRARY

TOTAL LIVING 2529 SQ FT

Indoor Living 2339 sq ft

Outdoor Living 190 sq ft

- Spanning the entire North façade of Vancouver House with unobstructed views from English Bay to False Creek including Stanley Park, Downtown and the North Shore Mountains
- Boffi chef's kitchen featuring Miele appliances and custom BIG-designed Corian island
- Spacious master bedroom in separate wing with five-piece ensuite, dressing room and private balcony
- Secluded library for use as home theatre or additional guest bedroom

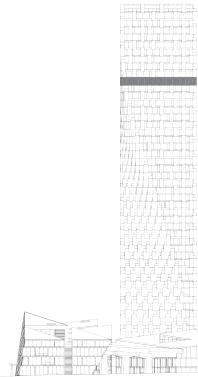

Floor 48

west bank

BIG

THERE ARE NO REPRESENTATIONS OR WARRANTIES HEREIN, MADE BY THE DEVELOPER, ITS AGENTS OR EMPLOYEES, OR ANY OTHER PERSON ON BEHALF OF THE DEVELOPER, OTHER THAN THOSE CONTAINED IN A CONTRACT OF PURCHASE AND SALE BETWEEN A PURCHASER AND THE DEVELOPER AND IN THE DISCLOSURE STATEMENT FOR THE DEVELOPMENT TO THE EXTENT MANDATED BY LAW. IN PARTICULAR, THE PURCHASER ACKNOWLEDGES AND AGREES THAT THE MATERIALS, SPECIFICATIONS, DETAILS, DIMENSIONS, LAYOUT AND FLOORPLANS SET OUT HEREIN OR OTHERWISE VIEWED BY THE PURCHASER ARE APPROXIMATE AND SUBJECT TO CHANGE WITHOUT NOTICE.

VANCOUVER HOUSE



ESTATE 4805

TWO BEDROOM & LIBRARY

TOTAL LIVING 1670 SQ FT

Indoor Living 1435 sq ft

Outdoor Living 235 sq ft

- Unobstructed views that span False Creek and Mount Baker with direct access to outdoor space from all principle rooms
- Boffi chef's kitchen featuring Miele appliances and custom BIG-designed Corian island
- Master Bedroom with marble clad five-piece ensuite and spacious dressing room
- Secluded library for use as home theatre or additional guest bedroom

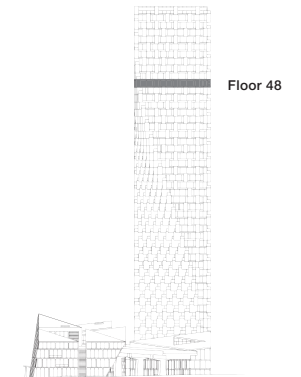

west bank

BIG

THERE ARE NO REPRESENTATIONS OR WARRANTIES HEREIN, MADE BY THE DEVELOPER, ITS AGENTS OR EMPLOYEES, OR ANY OTHER PERSON ON BEHALF OF THE DEVELOPER, OTHER THAN THOSE CONTAINED IN A CONTRACT OF PURCHASE AND SALE BETWEEN A PURCHASER AND THE DEVELOPER AND IN THE DISCLOSURE STATEMENT FOR THE DEVELOPMENT TO THE EXTENT MANDATED BY LAW. IN PARTICULAR, THE PURCHASER ACKNOWLEDGES AND AGREES THAT THE MATERIALS, SPECIFICATIONS, DETAILS, DIMENSIONS, LAYOUT AND FLOORPLANS SET OUT HEREIN OR OTHERWISE VIEWED BY THE PURCHASER ARE APPROXIMATE AND SUBJECT TO CHANGE WITHOUT NOTICE.

VANCOUVER HOUSE

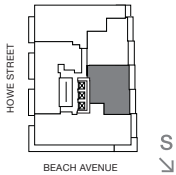

THERE ARE NO REPRESENTATIONS OR WARRANTIES HEREIN, MADE BY THE DEVELOPER, ITS AGENTS OR EMPLOYEES, OR ANY OTHER PERSON ON BEHALF OF THE DEVELOPER, OTHER THAN THOSE CONTAINED IN A CONTRACT OF PURCHASE AND SALE BETWEEN A PURCHASER AND THE DEVELOPER AND IN THE DISCLOSURE STATEMENT FOR THE DEVELOPMENT TO THE EXTENT MANDATED BY LAW. IN PARTICULAR, THE PURCHASER ACKNOWLEDGES AND AGREES THAT THE MATERIALS, SPECIFICATIONS, DETAILS, DIMENSIONS, LAYOUT AND FLOORPLANS SET OUT HEREIN OR OTHERWISE VIEWED BY THE PURCHASER ARE APPROXIMATE AND SUBJECT TO CHANGE WITHOUT NOTICE.

ESTATE 4806

TWO BEDROOM & LIBRARY

TOTAL LIVING 1820 SQ FT

Indoor Living 1585 sq ft

Outdoor Living 235 sq ft

- Unobstructed Views of the length of False Creek and Mount Baker with direct access to outdoor space from all principle rooms
- Boffi chef's kitchen featuring Miele appliances and custom BIG-designed Corian island
- Master Bedroom with marble clad five-piece ensuite and spacious dressing room
- Secluded library for use as home theatre or additional guest bedroom

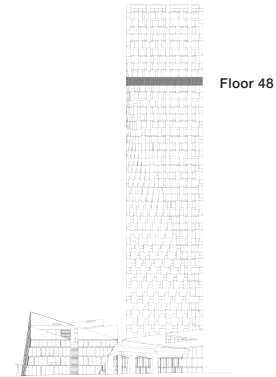

west bank

BIG

VANCOUVER HOUSE



ESTATE 4901

FOUR BEDROOM & FAMILY ROOM

TOTAL LIVING 3928 SQ FT

Indoor Living 3034 sq ft

Outdoor Living 894 sq ft

- Spanning entire south façade of Vancouver House with unobstructed views spanning False Creek to English Bay
- Boffi chef's kitchen featuring Miele appliances and custom BIG-designed Corian island
- Master bedroom with marble clad five-piece ensuite and dressing room
- Guest bedrooms with ensuites and walk-in closets

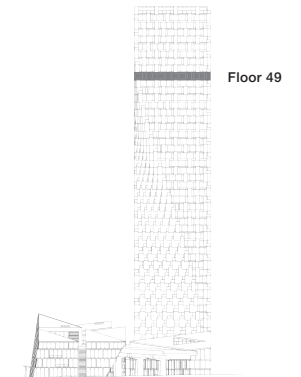

west bank

BIG

THERE ARE NO REPRESENTATIONS OR WARRANTIES HEREIN, MADE BY THE DEVELOPER, ITS AGENTS OR EMPLOYEES, OR ANY OTHER PERSON ON BEHALF OF THE DEVELOPER, OTHER THAN THOSE CONTAINED IN A CONTRACT OF PURCHASE AND SALE BETWEEN A PURCHASER AND THE DEVELOPER AND IN THE DISCLOSURE STATEMENT FOR THE DEVELOPMENT TO THE EXTENT MANDATED BY LAW. IN PARTICULAR, THE PURCHASER ACKNOWLEDGES AND AGREES THAT THE MATERIALS, SPECIFICATIONS, DETAILS, DIMENSIONS, LAYOUT AND FLOORPLANS SET OUT HEREIN OR OTHERWISE VIEWED BY THE PURCHASER ARE APPROXIMATE AND SUBJECT TO CHANGE WITHOUT NOTICE.

VANCOUVER HOUSE



ESTATE 4902

THREE BEDROOM & FAMILY ROOM

TOTAL LIVING 2323 SQ FT

Indoor Living 2071 sq ft

Outdoor Living 252 sq ft

- Unobstructed views of English Bay, Stanley Park, and the Lions Gate Bridge
- Boffi chef's kitchen featuring Miele appliances and custom BIG-designed Corian island
- Master Bedroom with marble clad five-piece ensuite and dressing room
- Private sleeping wing with three spacious bedrooms

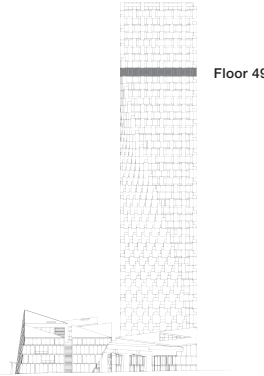

west bank

BIG

THERE ARE NO REPRESENTATIONS OR WARRANTIES HEREIN, MADE BY THE DEVELOPER, ITS AGENTS OR EMPLOYEES, OR ANY OTHER PERSON ON BEHALF OF THE DEVELOPER, OTHER THAN THOSE CONTAINED IN A CONTRACT OF PURCHASE AND SALE BETWEEN A PURCHASER AND THE DEVELOPER AND IN THE DISCLOSURE STATEMENT FOR THE DEVELOPMENT TO THE EXTENT MANDATED BY LAW. IN PARTICULAR, THE PURCHASER ACKNOWLEDGES AND AGREES THAT THE MATERIALS, SPECIFICATIONS, DETAILS, DIMENSIONS, LAYOUT AND FLOORPLANS SET OUT HEREIN OR OTHERWISE VIEWED BY THE PURCHASER ARE APPROXIMATE AND SUBJECT TO CHANGE WITHOUT NOTICE.

VANCOUVER HOUSE

ESTATE 4903

THREE BEDROOM & LIBRARY

TOTAL LIVING 2262 SQ FT

Indoor Living 2136 sq ft

Outdoor Living 126 sq ft

- Spanning the entire North façade with unobstructed views from English Bay to False Creek including Stanley Park, and Downtown
- Boffi chef's kitchen featuring Miele appliances and custom BIG-designed Corian island
- Spacious master bedroom in separate wing with five-piece ensuite, dressing room, and sitting area
- Secluded library for use as home theatre or additional guest bedroom

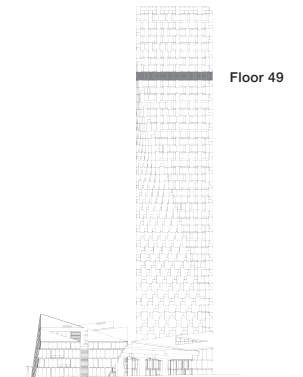

west bank

BIG

THERE ARE NO REPRESENTATIONS OR WARRANTIES HEREIN, MADE BY THE DEVELOPER, ITS AGENTS OR EMPLOYEES, OR ANY OTHER PERSON ON BEHALF OF THE DEVELOPER, OTHER THAN THOSE CONTAINED IN A CONTRACT OF PURCHASE AND SALE BETWEEN A PURCHASER AND THE DEVELOPER AND IN THE DISCLOSURE STATEMENT FOR THE DEVELOPMENT TO THE EXTENT MANDATED BY LAW. IN PARTICULAR, THE PURCHASER ACKNOWLEDGES AND AGREES THAT THE MATERIALS, SPECIFICATIONS, DETAILS, DIMENSIONS, LAYOUT AND FLOORPLANS SET OUT HEREIN OR OTHERWISE VIEWED BY THE PURCHASER ARE APPROXIMATE AND SUBJECT TO CHANGE WITHOUT NOTICE.

VANCOUVER HOUSE

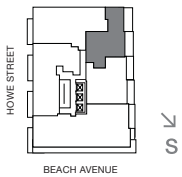

ESTATE 4905

TWO BEDROOM

TOTAL LIVING 1712 SQ FT

Indoor Living 1473 sq ft

Outdoor Living 239 sq ft

- Unobstructed views that span False Creek and Mount Baker with direct access to outdoor space from all principle rooms
- Boffi chef's kitchen featuring Miele appliances and custom BIG-designed Corian island
- Master Bedroom with marble clad five-piece ensuite and spacious dressing room
- Secluded library for use as home theatre or additional guest bedroom

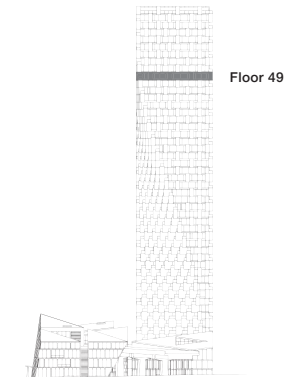

west bank

BIG

THERE ARE NO REPRESENTATIONS OR WARRANTIES HEREIN, MADE BY THE DEVELOPER, ITS AGENTS OR EMPLOYEES, OR ANY OTHER PERSON ON BEHALF OF THE DEVELOPER, OTHER THAN THOSE CONTAINED IN A CONTRACT OF PURCHASE AND SALE BETWEEN A PURCHASER AND THE DEVELOPER AND IN THE DISCLOSURE STATEMENT FOR THE DEVELOPMENT TO THE EXTENT MANDATED BY LAW. IN PARTICULAR, THE PURCHASER ACKNOWLEDGES AND AGREES THAT THE MATERIALS, SPECIFICATIONS, DETAILS, DIMENSIONS, LAYOUT AND FLOORPLANS SET OUT HEREIN OR OTHERWISE VIEWED BY THE PURCHASER ARE APPROXIMATE AND SUBJECT TO CHANGE WITHOUT NOTICE.

VANCOUVER HOUSE

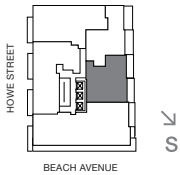

ESTATE 4906

TWO BEDROOM & LIBRARY

TOTAL LIVING 1787 SQ FT

Indoor Living 1552 sq ft

Outdoor Living 235 sq ft

- Unobstructed Views of the length of False Creek and Mount Baker with direct access to outdoor space from all principle rooms
- Boffi chef's kitchen featuring Miele appliances and custom BIG-designed Corian island
- Master Bedroom with marble clad five-piece ensuite and spacious dressing roo

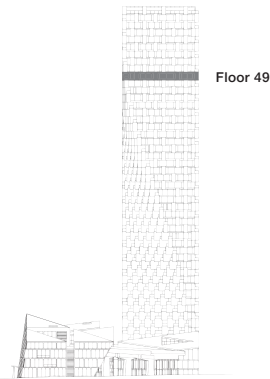

west bank

BIG

THERE ARE NO REPRESENTATIONS OR WARRANTIES HEREIN, MADE BY THE DEVELOPER, ITS AGENTS OR EMPLOYEES, OR ANY OTHER PERSON ON BEHALF OF THE DEVELOPER, OTHER THAN THOSE CONTAINED IN A CONTRACT OF PURCHASE AND SALE BETWEEN A PURCHASER AND THE DEVELOPER AND IN THE DISCLOSURE STATEMENT FOR THE DEVELOPMENT TO THE EXTENT MANDATED BY LAW. IN PARTICULAR, THE PURCHASER ACKNOWLEDGES AND AGREES THAT THE MATERIALS, SPECIFICATIONS, DETAILS, DIMENSIONS, LAYOUT AND FLOORPLANS SET OUT HEREIN OR OTHERWISE VIEWED BY THE PURCHASER ARE APPROXIMATE AND SUBJECT TO CHANGE WITHOUT NOTICE.

VANCOUVER HOUSE

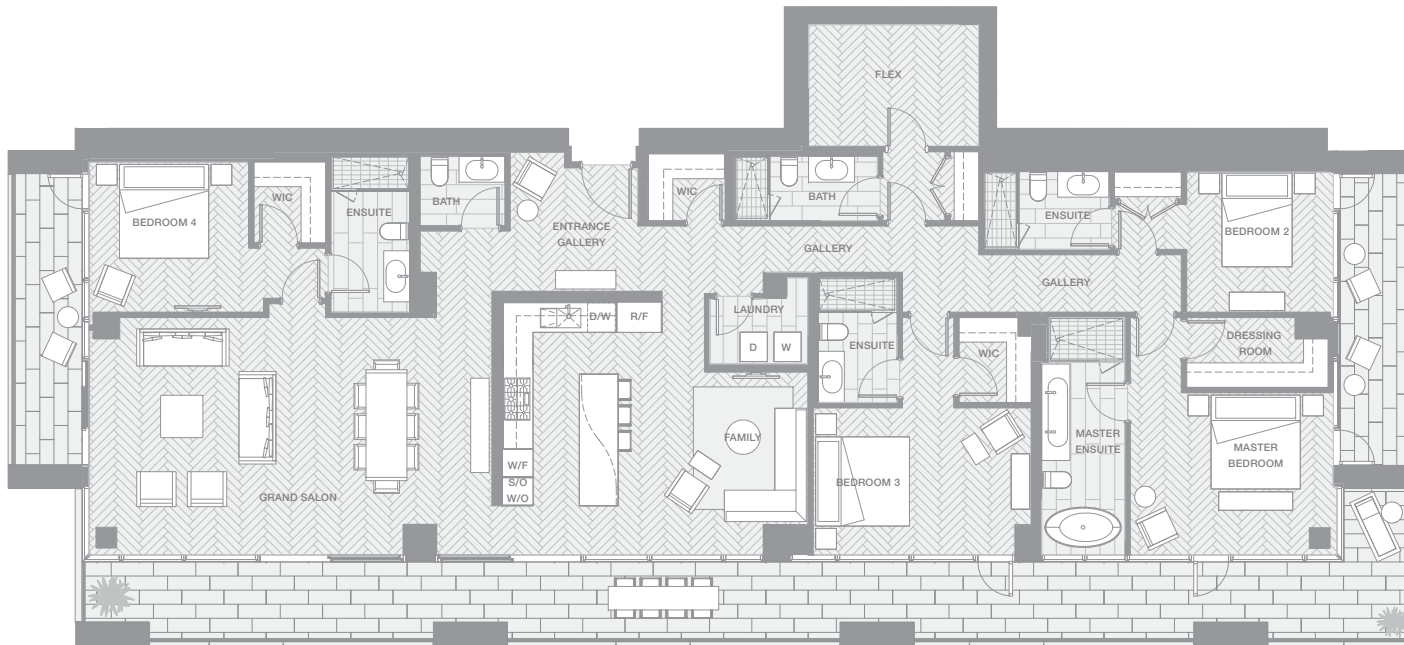

ESTATE 5001

FOUR BEDROOM & FAMILY ROOM

TOTAL LIVING 3573 SQ FT

Indoor Living 2732 sq ft

Outdoor Living 841 sq ft

- Spanning entire south façade of Vancouver House with unobstructed views from False Creek to English Bay
- Boffi chef's kitchen featuring Miele appliances and custom BIG-designed Corian island
- Master bedroom with marble clad five-piece ensuite and dressing room
- Guest bedrooms with ensuites and private flex space ideal for live-in housekeeper

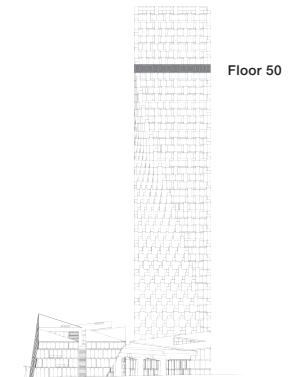

west bank

BIG

THERE ARE NO REPRESENTATIONS OR WARRANTIES HEREIN, MADE BY THE DEVELOPER, ITS AGENTS OR EMPLOYEES, OR ANY OTHER PERSON ON BEHALF OF THE DEVELOPER, OTHER THAN THOSE CONTAINED IN A CONTRACT OF PURCHASE AND SALE BETWEEN A PURCHASER AND THE DEVELOPER AND IN THE DISCLOSURE STATEMENT FOR THE DEVELOPMENT TO THE EXTENT MANDATED BY LAW. IN PARTICULAR, THE PURCHASER ACKNOWLEDGES AND AGREES THAT THE MATERIALS, SPECIFICATIONS, DETAILS, DIMENSIONS, LAYOUT AND FLOORPLANS SET OUT HEREIN OR OTHERWISE VIEWED BY THE PURCHASER ARE APPROXIMATE AND SUBJECT TO CHANGE WITHOUT NOTICE.

VANCOUVER HOUSE

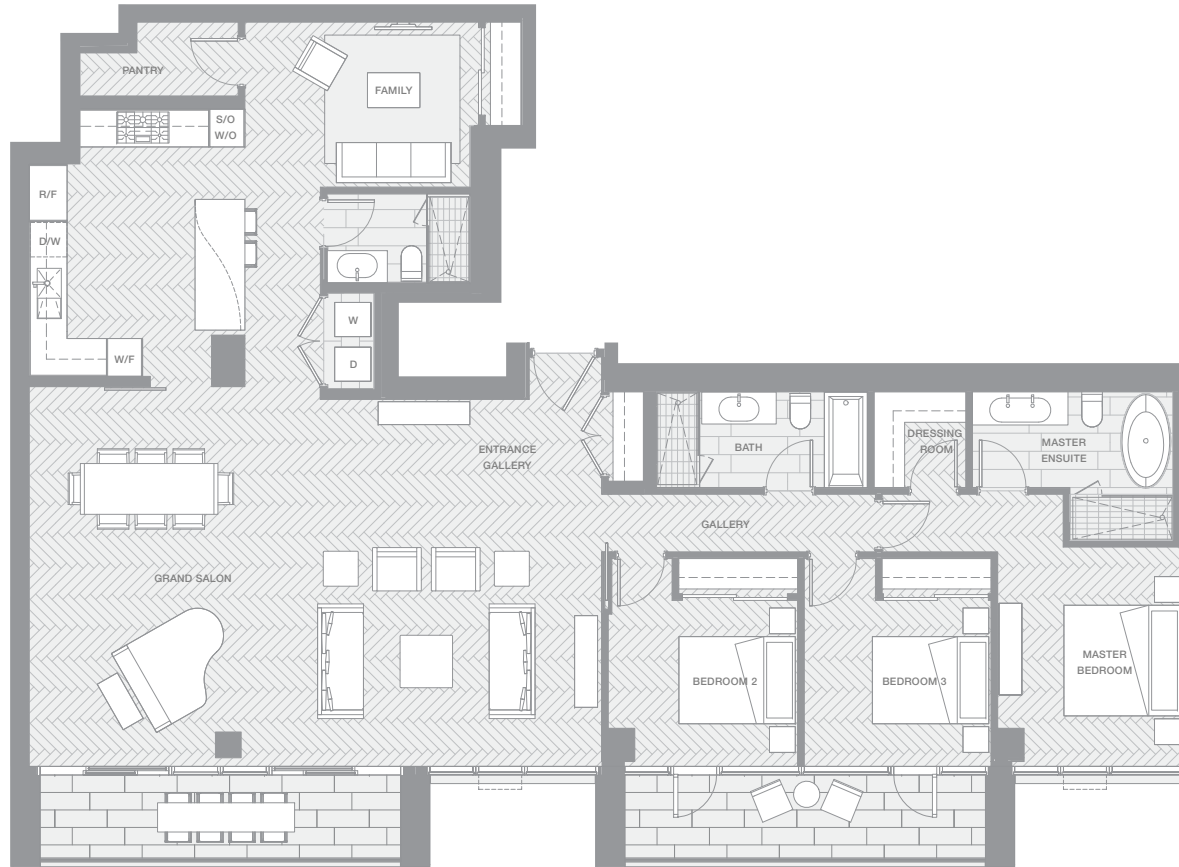

ESTATE 5002

THREE BEDROOM & FAMILY ROOM

TOTAL LIVING 2323 SQ FT

Indoor Living 2071 sq ft

Outdoor Living 252 sq ft

- Unobstructed views of English Bay, Stanley Park, and the Lions Gate Bridge
- Boffi chef's kitchen featuring Miele appliances and custom BIG-designed Corian island
- Master Bedroom with marble clad five-piece ensuite and dressing room
- Private sleeping wing with three spacious bedrooms

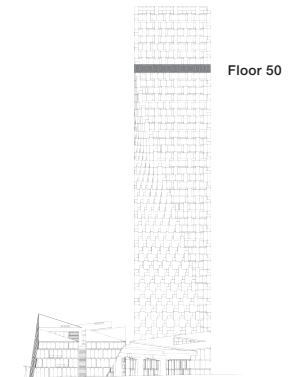

west bank

BIG

THERE ARE NO REPRESENTATIONS OR WARRANTIES HEREIN, MADE BY THE DEVELOPER, ITS AGENTS OR EMPLOYEES, OR ANY OTHER PERSON ON BEHALF OF THE DEVELOPER, OTHER THAN THOSE CONTAINED IN A CONTRACT OF PURCHASE AND SALE BETWEEN A PURCHASER AND THE DEVELOPER AND IN THE DISCLOSURE STATEMENT FOR THE DEVELOPMENT TO THE EXTENT MANDATED BY LAW. IN PARTICULAR, THE PURCHASER ACKNOWLEDGES AND AGREES THAT THE MATERIALS, SPECIFICATIONS, DETAILS, DIMENSIONS, LAYOUT AND FLOORPLANS SET OUT HEREIN OR OTHERWISE VIEWED BY THE PURCHASER ARE APPROXIMATE AND SUBJECT TO CHANGE WITHOUT NOTICE.

VANCOUVER HOUSE



THERE ARE NO REPRESENTATIONS OR WARRANTIES HEREIN, MADE BY THE DEVELOPER, ITS AGENTS OR EMPLOYEES, OR ANY OTHER PERSON ON BEHALF OF THE DEVELOPER, OTHER THAN THOSE CONTAINED IN A CONTRACT OF PURCHASE AND SALE BETWEEN A PURCHASER AND THE DEVELOPER AND IN THE DISCLOSURE STATEMENT FOR THE DEVELOPMENT TO THE EXTENT MANDATED BY LAW. IN PARTICULAR, THE PURCHASER ACKNOWLEDGES AND AGREES THAT THE MATERIALS, SPECIFICATIONS, DETAILS, DIMENSIONS, LAYOUT AND FLOORPLANS SET OUT HEREIN OR OTHERWISE VIEWED BY THE PURCHASER ARE APPROXIMATE AND SUBJECT TO CHANGE WITHOUT NOTICE.

ESTATE 5003

THREE BEDROOM & LIBRARY

TOTAL LIVING 2562 SQ FT

Indoor Living 2372 sq ft

Outdoor Living 190 sq ft

- Spanning the North façade of Vancouver House with unobstructed views from English Bay to False Creek including Stanley Park and Downtown
- Boffi chef's kitchen featuring Miele appliances and custom BIG-designed Corian island
- Spacious master bedroom in separate wing with five-piece ensuite, dressing room and private balcony
- Secluded library for use as home theatre or additional guest bedroom

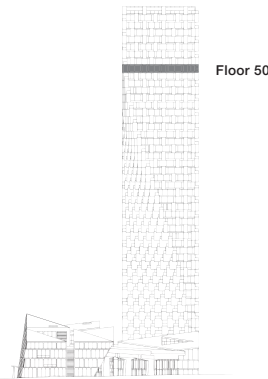

west bank

BIG

VANCOUVER HOUSE

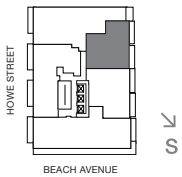

ESTATE 5005

TWO BEDROOM & LIBRARY

TOTAL LIVING 1752 SQ FT

Indoor Living 1517 sq ft

Outdoor Living 235 sq ft

- Unobstructed views that span False Creek and Mount Baker with direct access to outdoor space from all principle rooms
- Boffi chef's kitchen featuring Miele appliances and custom BIG-designed Corian island
- Master Bedroom with marble clad five-piece ensuite and spacious dressing room
- Secluded library for use as home theatre or additional guest bedroom

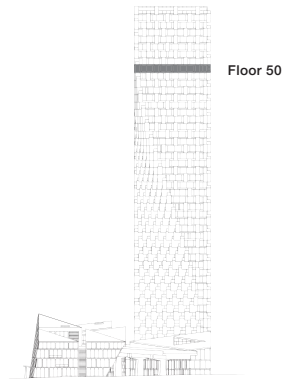

west bank

BIG

THERE ARE NO REPRESENTATIONS OR WARRANTIES HEREIN, MADE BY THE DEVELOPER, ITS AGENTS OR EMPLOYEES, OR ANY OTHER PERSON ON BEHALF OF THE DEVELOPER, OTHER THAN THOSE CONTAINED IN A CONTRACT OF PURCHASE AND SALE BETWEEN A PURCHASER AND THE DEVELOPER AND IN THE DISCLOSURE STATEMENT FOR THE DEVELOPMENT TO THE EXTENT MANDATED BY LAW. IN PARTICULAR, THE PURCHASER ACKNOWLEDGES AND AGREES THAT THE MATERIALS, SPECIFICATIONS, DETAILS, DIMENSIONS, LAYOUT AND FLOORPLANS SET OUT HEREIN OR OTHERWISE VIEWED BY THE PURCHASER ARE APPROXIMATE AND SUBJECT TO CHANGE WITHOUT NOTICE.

VANCOUVER HOUSE

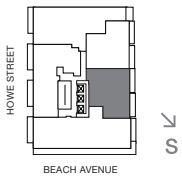

ESTATE 5006

TWO BEDROOM & LIBRARY

TOTAL LIVING 1869 SQ FT

Indoor Living 1634 sq ft

Outdoor Living 235 sq ft

- Unobstructed Views of the length of False Creek and Mount Baker with direct access to outdoor space from all principle rooms
- Boffi chef's kitchen featuring Miele appliances and custom BIG-designed Corian island
- Master Bedroom with marble clad five-piece ensuite and spacious dressing room
- Secluded library for use as home theatre or additional guest bedroom

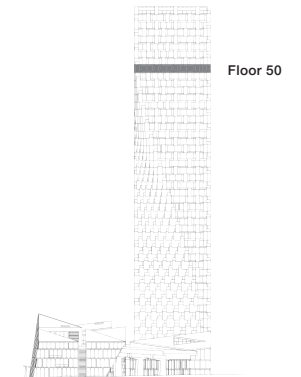

west bank

BIG

THERE ARE NO REPRESENTATIONS OR WARRANTIES HEREIN, MADE BY THE DEVELOPER, ITS AGENTS OR EMPLOYEES, OR ANY OTHER PERSON ON BEHALF OF THE DEVELOPER, OTHER THAN THOSE CONTAINED IN A CONTRACT OF PURCHASE AND SALE BETWEEN A PURCHASER AND THE DEVELOPER AND IN THE DISCLOSURE STATEMENT FOR THE DEVELOPMENT TO THE EXTENT MANDATED BY LAW. IN PARTICULAR, THE PURCHASER ACKNOWLEDGES AND AGREES THAT THE MATERIALS, SPECIFICATIONS, DETAILS, DIMENSIONS, LAYOUT AND FLOORPLANS SET OUT HEREIN OR OTHERWISE VIEWED BY THE PURCHASER ARE APPROXIMATE AND SUBJECT TO CHANGE WITHOUT NOTICE.

VANCOUVER HOUSE

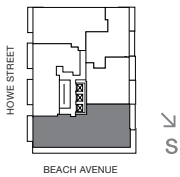
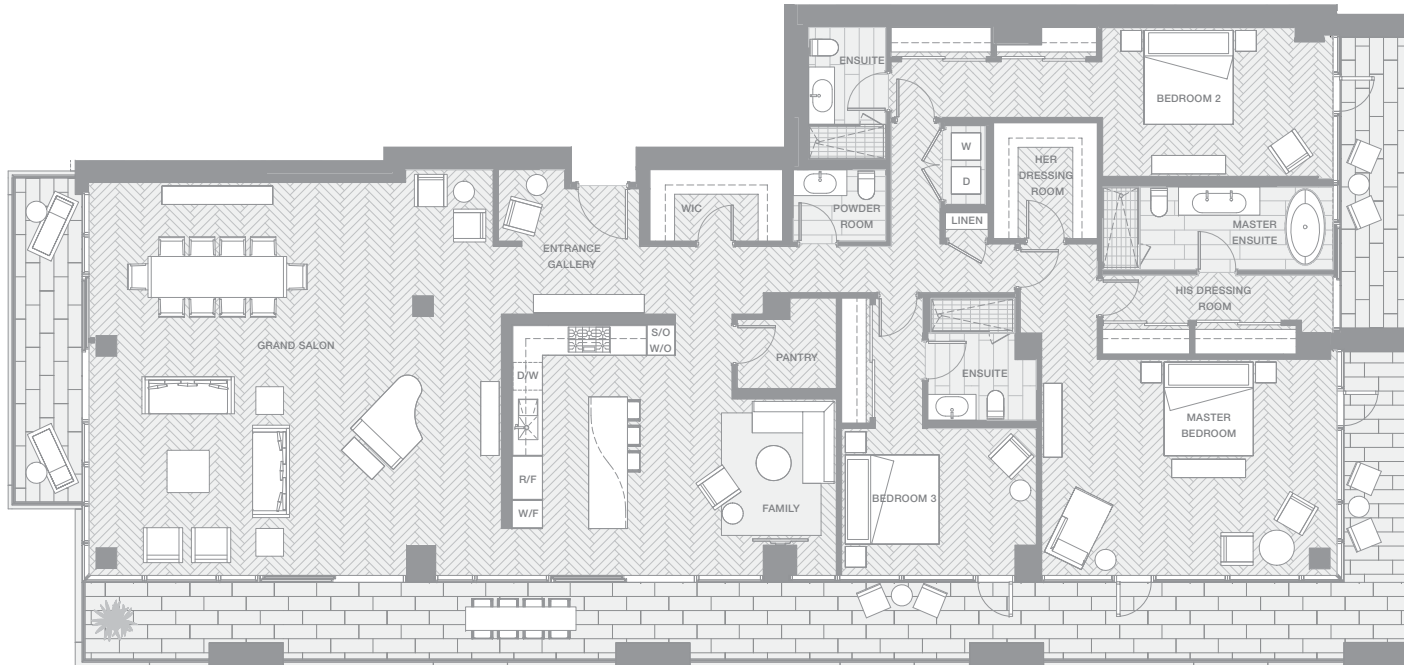

ESTATE 5101

THREE BEDROOM & FAMILY ROOM

TOTAL LIVING 3944 SQ FT

Indoor Living 3044 sq ft

Outdoor Living 900 sq ft

- Spanning entire south façade of Vancouver House with unobstructed views from False Creek to English Bay
- Boffi chef's kitchen featuring Miele appliances and custom BIG-designed Corian island
- Master bedroom with marble clad five-piece ensuite and two generous dressing room
- Guest bedrooms with deluxe ensuites

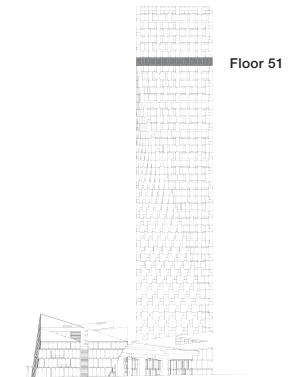

west bank

BIG

THERE ARE NO REPRESENTATIONS OR WARRANTIES HEREIN, MADE BY THE DEVELOPER, ITS AGENTS OR EMPLOYEES, OR ANY OTHER PERSON ON BEHALF OF THE DEVELOPER, OTHER THAN THOSE CONTAINED IN A CONTRACT OF PURCHASE AND SALE BETWEEN A PURCHASER AND THE DEVELOPER AND IN THE DISCLOSURE STATEMENT FOR THE DEVELOPMENT TO THE EXTENT MANDATED BY LAW. IN PARTICULAR, THE PURCHASER ACKNOWLEDGES AND AGREES THAT THE MATERIALS, SPECIFICATIONS, DETAILS, DIMENSIONS, LAYOUT AND FLOORPLANS SET OUT HEREIN OR OTHERWISE VIEWED BY THE PURCHASER ARE APPROXIMATE AND SUBJECT TO CHANGE WITHOUT NOTICE.

VANCOUVER HOUSE

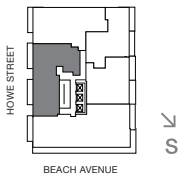
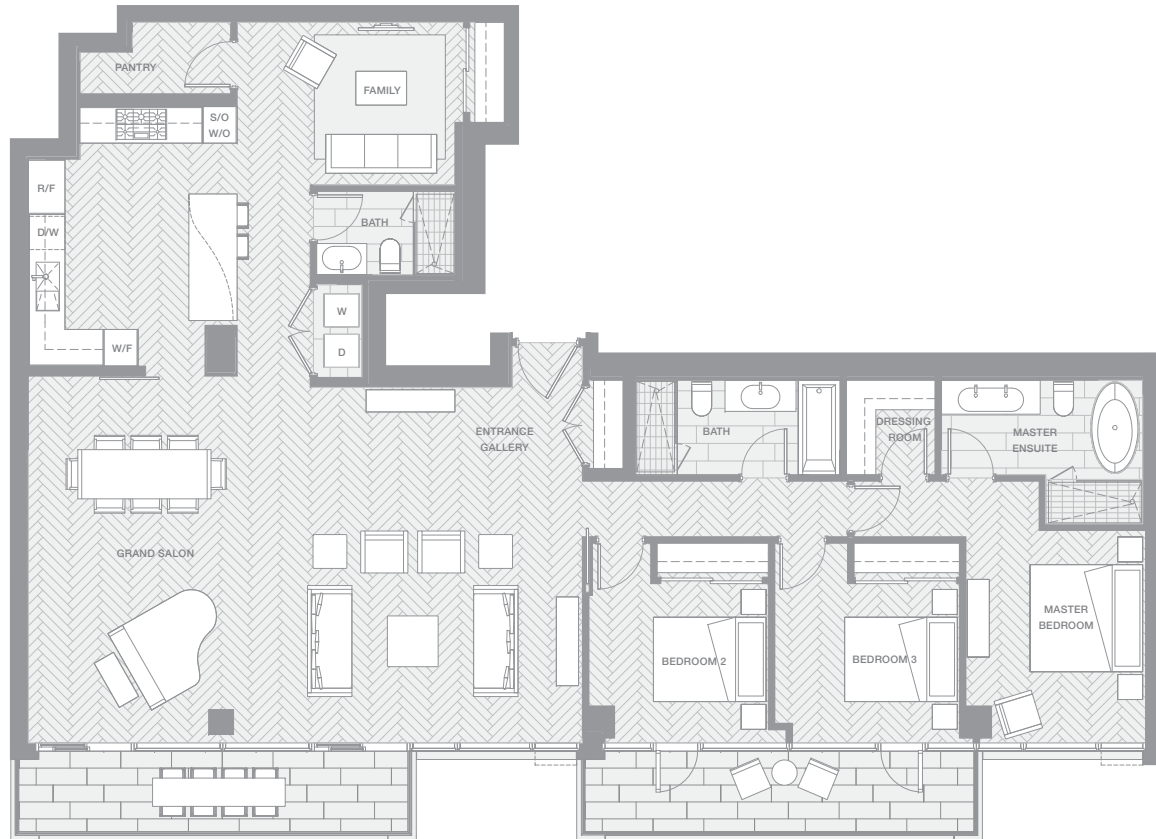

ESTATE 5102

THREE BEDROOM & FAMILY ROOM

TOTAL LIVING 2324 SQ FT

Indoor Living 2072 sq ft

Outdoor Living 252 sq ft

- Unobstructed views of English Bay, Stanley Park, and the Lions Gate Bridge
- Boffi chef's kitchen featuring Miele appliances and custom BIG-designed Corian island
- Master Bedroom with marble clad five-piece ensuite and dressing room
- Private sleeping wing with three spacious bedrooms

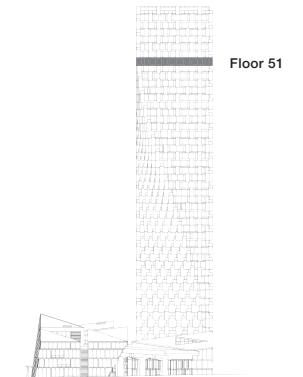

west bank

BIG

THERE ARE NO REPRESENTATIONS OR WARRANTIES HEREIN, MADE BY THE DEVELOPER, ITS AGENTS OR EMPLOYEES, OR ANY OTHER PERSON ON BEHALF OF THE DEVELOPER, OTHER THAN THOSE CONTAINED IN A CONTRACT OF PURCHASE AND SALE BETWEEN A PURCHASER AND THE DEVELOPER AND IN THE DISCLOSURE STATEMENT FOR THE DEVELOPMENT TO THE EXTENT MANDATED BY LAW. IN PARTICULAR, THE PURCHASER ACKNOWLEDGES AND AGREES THAT THE MATERIALS, SPECIFICATIONS, DETAILS, DIMENSIONS, LAYOUT AND FLOORPLANS SET OUT HEREIN OR OTHERWISE VIEWED BY THE PURCHASER ARE APPROXIMATE AND SUBJECT TO CHANGE WITHOUT NOTICE.

VANCOUVER HOUSE

ESTATE 5103



THREE BEDROOM & LIBRARY

TOTAL LIVING 2262 SQ FT

Indoor Living 2136 sq ft

Outdoor Living 126 sq ft

- Spanning the North façade of Vancouver House with unobstructed views from English Bay to False Creek including Stanley Park and Downtown
- Boffi chef's kitchen featuring Miele appliances and custom BIG-designed Corian island
- Spacious master bedroom in separate wing with five-piece ensuite, and dressing room
- Secluded library for use as home theatre or additional guest bedroom

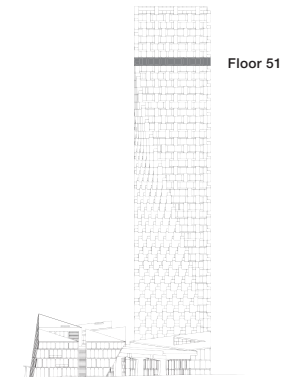

west bank

BIG

THERE ARE NO REPRESENTATIONS OR WARRANTIES HEREIN, MADE BY THE DEVELOPER, ITS AGENTS OR EMPLOYEES, OR ANY OTHER PERSON ON BEHALF OF THE DEVELOPER, OTHER THAN THOSE CONTAINED IN A CONTRACT OF PURCHASE AND SALE BETWEEN A PURCHASER AND THE DEVELOPER AND IN THE DISCLOSURE STATEMENT FOR THE DEVELOPMENT TO THE EXTENT MANDATED BY LAW. IN PARTICULAR, THE PURCHASER ACKNOWLEDGES AND AGREES THAT THE MATERIALS, SPECIFICATIONS, DETAILS, DIMENSIONS, LAYOUT AND FLOORPLANS SET OUT HEREIN OR OTHERWISE VIEWED BY THE PURCHASER ARE APPROXIMATE AND SUBJECT TO CHANGE WITHOUT NOTICE.

VANCOUVER HOUSE

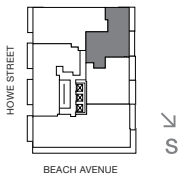

ESTATE 5105

TWO BEDROOM

TOTAL LIVING 1786 SQ FT

Indoor Living 1548 sq ft

Outdoor Living 235 sq ft

- Unobstructed views that span False Creek and Mount Baker with direct access to outdoor space from all principle rooms
- Boffi chef's kitchen featuring Miele appliances and custom BIG-designed Corian island
- Master Bedroom with marble clad five-piece ensuite and spacious dressing room
- Secluded library for use as home theatre or additional guest bedroom

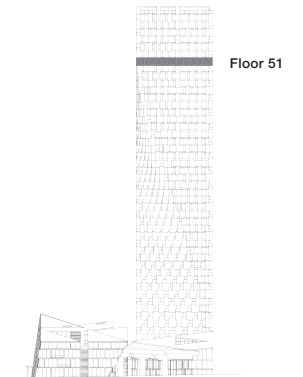

west bank

BIG

THERE ARE NO REPRESENTATIONS OR WARRANTIES HEREIN, MADE BY THE DEVELOPER, ITS AGENTS OR EMPLOYEES, OR ANY OTHER PERSON ON BEHALF OF THE DEVELOPER, OTHER THAN THOSE CONTAINED IN A CONTRACT OF PURCHASE AND SALE BETWEEN A PURCHASER AND THE DEVELOPER AND IN THE DISCLOSURE STATEMENT FOR THE DEVELOPMENT TO THE EXTENT MANDATED BY LAW. IN PARTICULAR, THE PURCHASER ACKNOWLEDGES AND AGREES THAT THE MATERIALS, SPECIFICATIONS, DETAILS, DIMENSIONS, LAYOUT AND FLOORPLANS SET OUT HEREIN OR OTHERWISE VIEWED BY THE PURCHASER ARE APPROXIMATE AND SUBJECT TO CHANGE WITHOUT NOTICE.

VANCOUVER HOUSE

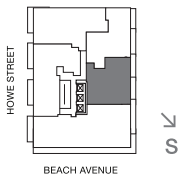

ESTATE 5106

TWO BEDROOM & LIBRARY

TOTAL LIVING 1828 SQ FT

Indoor Living 1593 sq ft

Outdoor Living 235 sq ft

- Unobstructed Views of the length of False Creek and Mount Baker with direct access to outdoor space from all principle rooms
- Boffi chef's kitchen featuring Miele appliances and custom BIG-designed Corian island
- Master Bedroom with marble clad five-piece ensuite and spacious dressing room
- Secluded library for use as home theatre or additional guest bedroom

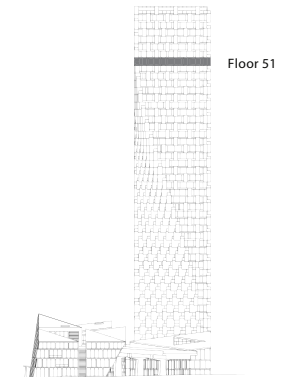

west bank

BIG

THERE ARE NO REPRESENTATIONS OR WARRANTIES HEREIN, MADE BY THE DEVELOPER, ITS AGENTS OR EMPLOYEES, OR ANY OTHER PERSON ON BEHALF OF THE DEVELOPER, OTHER THAN THOSE CONTAINED IN A CONTRACT OF PURCHASE AND SALE BETWEEN A PURCHASER AND THE DEVELOPER AND IN THE DISCLOSURE STATEMENT FOR THE DEVELOPMENT TO THE EXTENT MANDATED BY LAW. IN PARTICULAR, THE PURCHASER ACKNOWLEDGES AND AGREES THAT THE MATERIALS, SPECIFICATIONS, DETAILS, DIMENSIONS, LAYOUT AND FLOORPLANS SET OUT HEREIN OR OTHERWISE VIEWED BY THE PURCHASER ARE APPROXIMATE AND SUBJECT TO CHANGE WITHOUT NOTICE.

VANCOUVER HOUSE

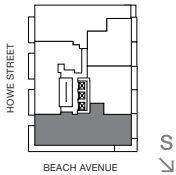

ESTATE 5201

THREE BEDROOM & FAMILY ROOM

TOTAL LIVING 3575 SQ FT

Indoor Living 2737 sq ft

Outdoor Living 838 sq ft

- Spanning entire south façade of Vancouver House with unobstructed views from False Creek to English Bay
- Boffi chef's kitchen featuring Miele appliances and custom BIG-designed Corian island
- Master bedroom with marble clad five-piece ensuite and dressing room
- Guest bedrooms with ensuites and a private flex space ideal for live-in housekeeper

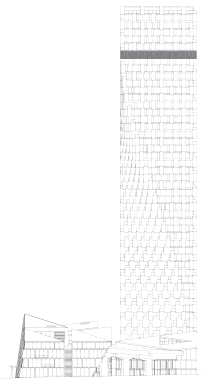

Floor 52

west bank

BIG

THERE ARE NO REPRESENTATIONS OR WARRANTIES HEREIN, MADE BY THE DEVELOPER, ITS AGENTS OR EMPLOYEES, OR ANY OTHER PERSON ON BEHALF OF THE DEVELOPER, OTHER THAN THOSE CONTAINED IN A CONTRACT OF PURCHASE AND SALE BETWEEN A PURCHASER AND THE DEVELOPER AND IN THE DISCLOSURE STATEMENT FOR THE DEVELOPMENT TO THE EXTENT MANDATED BY LAW. IN PARTICULAR, THE PURCHASER ACKNOWLEDGES AND AGREES THAT THE MATERIALS, SPECIFICATIONS, DETAILS, DIMENSIONS, LAYOUT AND FLOORPLANS SET OUT HEREIN OR OTHERWISE VIEWED BY THE PURCHASER ARE APPROXIMATE AND SUBJECT TO CHANGE WITHOUT NOTICE.

VANCOUVER HOUSE

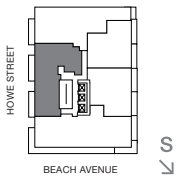

ESTATE 5202

THREE BEDROOM & FAMILY ROOM

TOTAL LIVING 2327 SQ FT

Indoor Living 2075 sq ft

Outdoor Living 252 sq ft

- Unobstructed views of English Bay, Stanley Park, and the Lions Gate Bridge
- Boffi chef's kitchen featuring Miele appliances and custom BIG-designed Corian island
- Master Bedroom with marble clad five-piece ensuite and dressing room
- Private sleeping wing with three spacious bedrooms

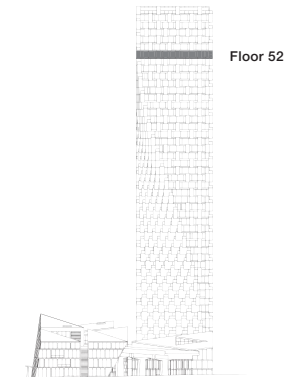

west bank

BIG

THERE ARE NO REPRESENTATIONS OR WARRANTIES HEREIN, MADE BY THE DEVELOPER, ITS AGENTS OR EMPLOYEES, OR ANY OTHER PERSON ON BEHALF OF THE DEVELOPER, OTHER THAN THOSE CONTAINED IN A CONTRACT OF PURCHASE AND SALE BETWEEN A PURCHASER AND THE DEVELOPER AND IN THE DISCLOSURE STATEMENT FOR THE DEVELOPMENT TO THE EXTENT MANDATED BY LAW. IN PARTICULAR, THE PURCHASER ACKNOWLEDGES AND AGREES THAT THE MATERIALS, SPECIFICATIONS, DETAILS, DIMENSIONS, LAYOUT AND FLOORPLANS SET OUT HEREIN OR OTHERWISE VIEWED BY THE PURCHASER ARE APPROXIMATE AND SUBJECT TO CHANGE WITHOUT NOTICE.

VANCOUVER HOUSE



ESTATE 5203

THREE BEDROOM & LIBRARY

TOTAL LIVING 2582 SQ FT

Indoor Living 2393 sq ft

Outdoor Living 189 sq ft

- Spanning the entire North façade with unobstructed views from English Bay to False Creek including Stanley Park & Downtown
- Boffi chef's kitchen featuring Miele appliances and custom BIG-designed Corian island
- Spacious master bedroom in separate wing with five-piece ensuite, dressing room and private balcony
- Secluded library for use as home theatre or additional guest bedroom

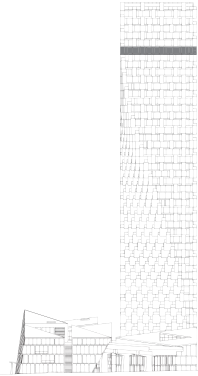

Floor 52

west bank

BIG

THERE ARE NO REPRESENTATIONS OR WARRANTIES HEREIN, MADE BY THE DEVELOPER, ITS AGENTS OR EMPLOYEES, OR ANY OTHER PERSON ON BEHALF OF THE DEVELOPER, OTHER THAN THOSE CONTAINED IN A CONTRACT OF PURCHASE AND SALE BETWEEN A PURCHASER AND THE DEVELOPER AND IN THE DISCLOSURE STATEMENT FOR THE DEVELOPMENT TO THE EXTENT MANDATED BY LAW. IN PARTICULAR, THE PURCHASER ACKNOWLEDGES AND AGREES THAT THE MATERIALS, SPECIFICATIONS, DETAILS, DIMENSIONS, LAYOUT AND FLOORPLANS SET OUT HEREIN OR OTHERWISE VIEWED BY THE PURCHASER ARE APPROXIMATE AND SUBJECT TO CHANGE WITHOUT NOTICE.

VANCOUVER HOUSE



ESTATE 5205

TWO BEDROOM & LIBRARY

TOTAL LIVING 1801 SQ FT

Indoor Living 1566 sq ft

Outdoor Living 235 sq ft

- Unobstructed views that span False Creek and Mount Baker with direct access to outdoor space from all principle rooms
- Boffi chef's kitchen featuring Miele appliances and custom BIG-designed Corian island
- Master Bedroom with marble clad five-piece ensuite and spacious dressing room
- Secluded library for use as home theatre or additional guest bedroom

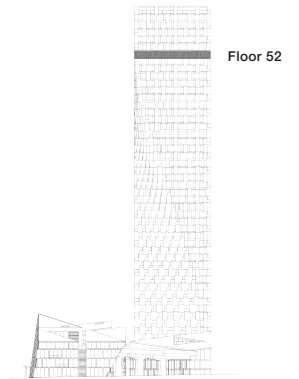

west bank

BIG

THERE ARE NO REPRESENTATIONS OR WARRANTIES HEREIN, MADE BY THE DEVELOPER, ITS AGENTS OR EMPLOYEES, OR ANY OTHER PERSON ON BEHALF OF THE DEVELOPER, OTHER THAN THOSE CONTAINED IN A CONTRACT OF PURCHASE AND SALE BETWEEN A PURCHASER AND THE DEVELOPER AND IN THE DISCLOSURE STATEMENT FOR THE DEVELOPMENT TO THE EXTENT MANDATED BY LAW. IN PARTICULAR, THE PURCHASER ACKNOWLEDGES AND AGREES THAT THE MATERIALS, SPECIFICATIONS, DETAILS, DIMENSIONS, LAYOUT AND FLOORPLANS SET OUT HEREIN OR OTHERWISE VIEWED BY THE PURCHASER ARE APPROXIMATE AND SUBJECT TO CHANGE WITHOUT NOTICE.

VANCOUVER HOUSE

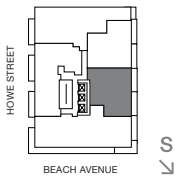

ESTATE 5206

TWO BEDROOM & LIBRARY

TOTAL LIVING 1889 SQ FT

Indoor Living 1655 sq ft

Outdoor Living 234 sq ft

- Unobstructed Views of the length of False Creek and Mount Baker with direct access to outdoor space from all principle rooms
- Boffi chef's kitchen featuring Miele appliances and custom BIG-designed Corian island
- Master Bedroom with marble clad five-piece ensuite and spacious dressing room
- Secluded library for use as home theatre or additional guest bedroom

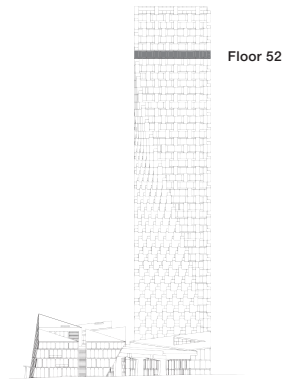

west bank

BIG

THERE ARE NO REPRESENTATIONS OR WARRANTIES HEREIN, MADE BY THE DEVELOPER, ITS AGENTS OR EMPLOYEES, OR ANY OTHER PERSON ON BEHALF OF THE DEVELOPER, OTHER THAN THOSE CONTAINED IN A CONTRACT OF PURCHASE AND SALE BETWEEN A PURCHASER AND THE DEVELOPER AND IN THE DISCLOSURE STATEMENT FOR THE DEVELOPMENT TO THE EXTENT MANDATED BY LAW. IN PARTICULAR, THE PURCHASER ACKNOWLEDGES AND AGREES THAT THE MATERIALS, SPECIFICATIONS, DETAILS, DIMENSIONS, LAYOUT AND FLOORPLANS SET OUT HEREIN OR OTHERWISE VIEWED BY THE PURCHASER ARE APPROXIMATE AND SUBJECT TO CHANGE WITHOUT NOTICE.

VANCOUVER HOUSE

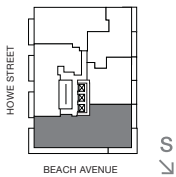

ESTATE 5301

THREE BEDROOM & FAMILY ROOM

TOTAL LIVING 3946 SQ FT

Indoor Living 3050 sq ft

Outdoor Living 896 sq ft

- Spanning entire south façade of Vancouver House with unobstructed views from False Creek to English Bay
- Boffi chef's kitchen featuring Miele appliances and custom BIG-designed Corian island
- Master bedroom with marble clad five-piece ensuite and dressing room
- Guest bedrooms with deluxe ensuites

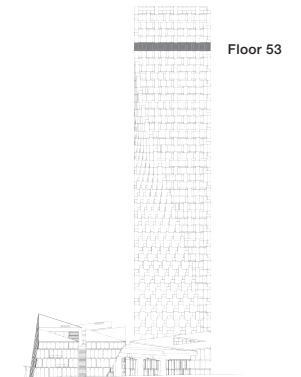

west bank

BIG

THERE ARE NO REPRESENTATIONS OR WARRANTIES HEREIN, MADE BY THE DEVELOPER, ITS AGENTS OR EMPLOYEES, OR ANY OTHER PERSON ON BEHALF OF THE DEVELOPER, OTHER THAN THOSE CONTAINED IN A CONTRACT OF PURCHASE AND SALE BETWEEN A PURCHASER AND THE DEVELOPER AND IN THE DISCLOSURE STATEMENT FOR THE DEVELOPMENT TO THE EXTENT MANDATED BY LAW. IN PARTICULAR, THE PURCHASER ACKNOWLEDGES AND AGREES THAT THE MATERIALS, SPECIFICATIONS, DETAILS, DIMENSIONS, LAYOUT AND FLOORPLANS SET OUT HEREIN OR OTHERWISE VIEWED BY THE PURCHASER ARE APPROXIMATE AND SUBJECT TO CHANGE WITHOUT NOTICE.

VANCOUVER HOUSE

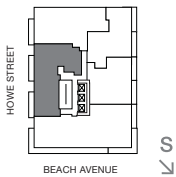
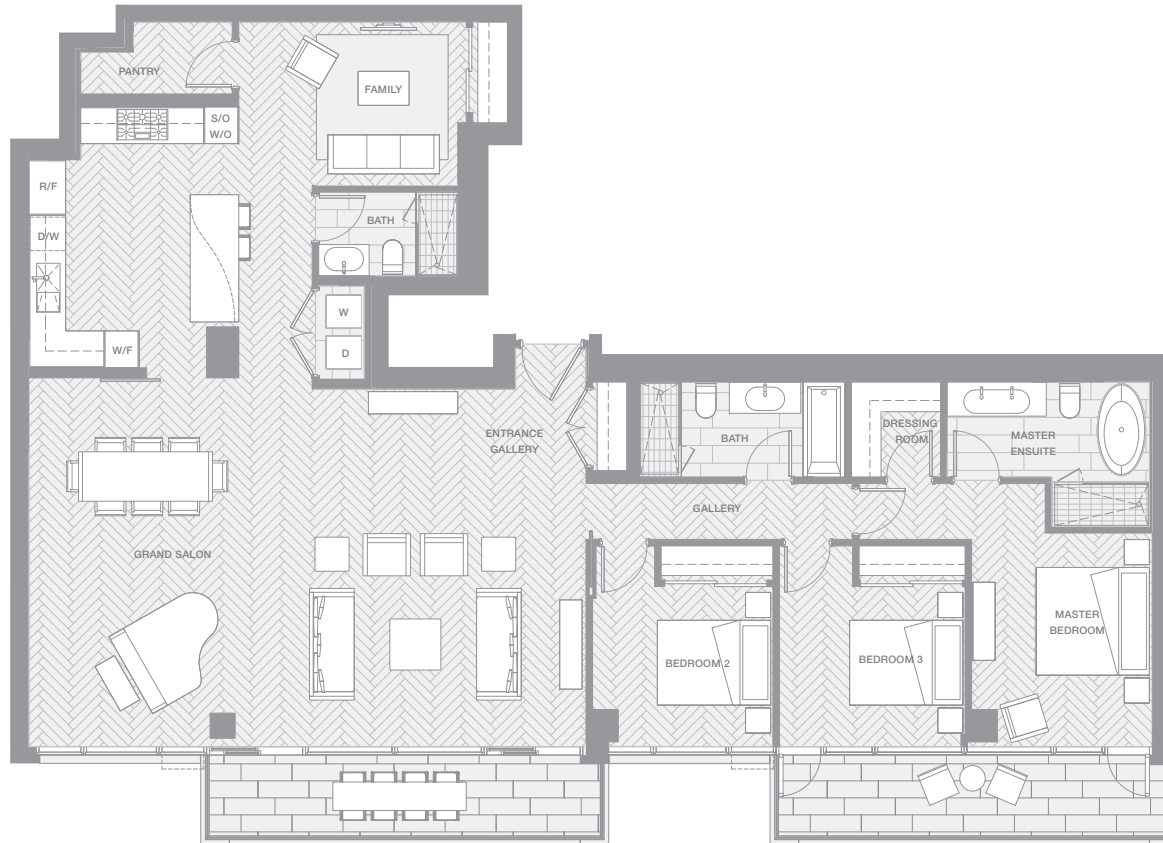

ESTATE 5302

THREE BEDROOM & FAMILY ROOM

TOTAL LIVING 2323 SQ FT

Indoor Living 2071 sq ft

Outdoor Living 252 sq ft

- Unobstructed views of English Bay, Stanley Park, and the Lions Gate Bridge
- Boffi chef's kitchen featuring Miele appliances and custom BIG-designed Corian island
- Master Bedroom with marble clad five-piece ensuite and dressing room
- Private sleeping wing with three spacious bedrooms

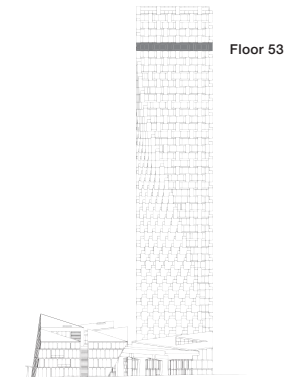

west bank

BIG

THERE ARE NO REPRESENTATIONS OR WARRANTIES HEREIN, MADE BY THE DEVELOPER, ITS AGENTS OR EMPLOYEES, OR ANY OTHER PERSON ON BEHALF OF THE DEVELOPER, OTHER THAN THOSE CONTAINED IN A CONTRACT OF PURCHASE AND SALE BETWEEN A PURCHASER AND THE DEVELOPER AND IN THE DISCLOSURE STATEMENT FOR THE DEVELOPMENT TO THE EXTENT MANDATED BY LAW. IN PARTICULAR, THE PURCHASER ACKNOWLEDGES AND AGREES THAT THE MATERIALS, SPECIFICATIONS, DETAILS, DIMENSIONS, LAYOUT AND FLOORPLANS SET OUT HEREIN OR OTHERWISE VIEWED BY THE PURCHASER ARE APPROXIMATE AND SUBJECT TO CHANGE WITHOUT NOTICE.

VANCOUVER HOUSE

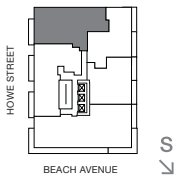

ESTATE 5303

THREE BEDROOM & LIBRARY

TOTAL LIVING 2262 SQ FT

Indoor Living 2136 sq ft

Outdoor Living 126 sq ft

- Spanning the North façade of Vancouver House with unobstructed views from English Bay to False Creek including Stanley Park and Downtown
- Boffi chef's kitchen featuring Miele appliances and custom BIG-designed Corian island
- Spacious master bedroom in separate wing with five-piece ensuite and dressing room
- Secluded library for use as home theatre or additional guest bedroom

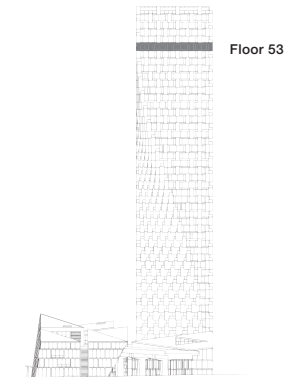

west bank

BIG

THERE ARE NO REPRESENTATIONS OR WARRANTIES HEREIN, MADE BY THE DEVELOPER, ITS AGENTS OR EMPLOYEES, OR ANY OTHER PERSON ON BEHALF OF THE DEVELOPER, OTHER THAN THOSE CONTAINED IN A CONTRACT OF PURCHASE AND SALE BETWEEN A PURCHASER AND THE DEVELOPER AND IN THE DISCLOSURE STATEMENT FOR THE DEVELOPMENT TO THE EXTENT MANDATED BY LAW. IN PARTICULAR, THE PURCHASER ACKNOWLEDGES AND AGREES THAT THE MATERIALS, SPECIFICATIONS, DETAILS, DIMENSIONS, LAYOUT AND FLOORPLANS SET OUT HEREIN OR OTHERWISE VIEWED BY THE PURCHASER ARE APPROXIMATE AND SUBJECT TO CHANGE WITHOUT NOTICE.

VANCOUVER HOUSE

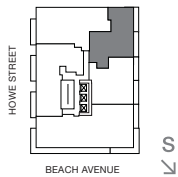

ESTATE 5305

TWO BEDROOM

TOTAL LIVING 1824 SQ FT

Indoor Living 1585 sq ft

Outdoor Living 239 sq ft

- Unobstructed views that span False Creek and Mount Baker with direct access to outdoor space from all principle rooms
- Boffi chef's kitchen featuring Miele appliances and custom BIG-designed Corian island
- Master Bedroom with marble clad five-piece ensuite and spacious dressing room

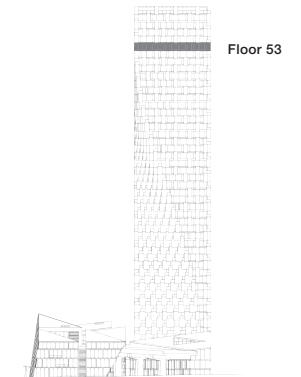

west bank

BIG

THERE ARE NO REPRESENTATIONS OR WARRANTIES HEREIN, MADE BY THE DEVELOPER, ITS AGENTS OR EMPLOYEES, OR ANY OTHER PERSON ON BEHALF OF THE DEVELOPER, OTHER THAN THOSE CONTAINED IN A CONTRACT OF PURCHASE AND SALE BETWEEN A PURCHASER AND THE DEVELOPER AND IN THE DISCLOSURE STATEMENT FOR THE DEVELOPMENT TO THE EXTENT MANDATED BY LAW. IN PARTICULAR, THE PURCHASER ACKNOWLEDGES AND AGREES THAT THE MATERIALS, SPECIFICATIONS, DETAILS, DIMENSIONS, LAYOUT AND FLOORPLANS SET OUT HEREIN OR OTHERWISE VIEWED BY THE PURCHASER ARE APPROXIMATE AND SUBJECT TO CHANGE WITHOUT NOTICE.

VANCOUVER HOUSE

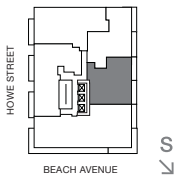

ESTATE 5306

TWO BEDROOM & LIBRARY

TOTAL LIVING 1848 SQ FT

Indoor Living 1614 sq ft

Outdoor Living 234 sq ft

- Unobstructed Views of the length of False Creek and Mount Baker with direct access to outdoor space from all principle rooms
- Boffi chef's kitchen featuring Miele appliances and custom BIG-designed Corian island
- Master Bedroom with marble clad 5-piece ensuite and spacious dressing room
- Secluded library for use as home theatre or additional guest bedroom

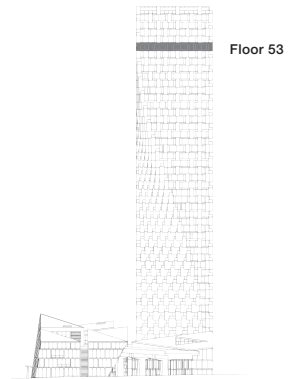

west bank

BIG

THERE ARE NO REPRESENTATIONS OR WARRANTIES HEREIN, MADE BY THE DEVELOPER, ITS AGENTS OR EMPLOYEES, OR ANY OTHER PERSON ON BEHALF OF THE DEVELOPER, OTHER THAN THOSE CONTAINED IN A CONTRACT OF PURCHASE AND SALE BETWEEN A PURCHASER AND THE DEVELOPER AND IN THE DISCLOSURE STATEMENT FOR THE DEVELOPMENT TO THE EXTENT MANDATED BY LAW. IN PARTICULAR, THE PURCHASER ACKNOWLEDGES AND AGREES THAT THE MATERIALS, SPECIFICATIONS, DETAILS, DIMENSIONS, LAYOUT AND FLOORPLANS SET OUT HEREIN OR OTHERWISE VIEWED BY THE PURCHASER ARE APPROXIMATE AND SUBJECT TO CHANGE WITHOUT NOTICE.

VANCOUVER HOUSE



ESTATE 5501

THREE BEDROOM & FAMILY ROOM

TOTAL LIVING 3580 SQ FT

Indoor Living 2739 sq ft

Outdoor Living 841 sq ft

- Spanning entire south façade of Vancouver House with unobstructed views from False Creek to English Bay
- Boffi chef's kitchen featuring Miele appliances and custom BIG-designed Corian island
- Master bedroom with marble clad five-piece ensuite and dressing room
- Guest bedrooms with ensuites and private flex space ideal for live-in housekeeper

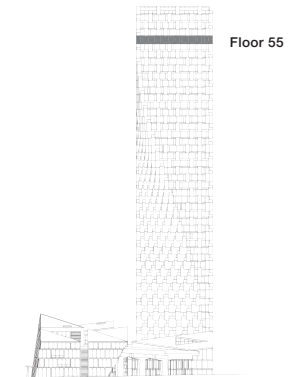

west bank

BIG

THERE ARE NO REPRESENTATIONS OR WARRANTIES HEREIN, MADE BY THE DEVELOPER, ITS AGENTS OR EMPLOYEES, OR ANY OTHER PERSON ON BEHALF OF THE DEVELOPER, OTHER THAN THOSE CONTAINED IN A CONTRACT OF PURCHASE AND SALE BETWEEN A PURCHASER AND THE DEVELOPER AND IN THE DISCLOSURE STATEMENT FOR THE DEVELOPMENT TO THE EXTENT MANDATED BY LAW. IN PARTICULAR, THE PURCHASER ACKNOWLEDGES AND AGREES THAT THE MATERIALS, SPECIFICATIONS, DETAILS, DIMENSIONS, LAYOUT AND FLOORPLANS SET OUT HEREIN OR OTHERWISE VIEWED BY THE PURCHASER ARE APPROXIMATE AND SUBJECT TO CHANGE WITHOUT NOTICE.

VANCOUVER HOUSE

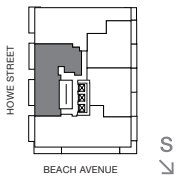

ESTATE 5502

THREE BEDROOM & FAMILY ROOM

TOTAL LIVING 2326 SQ FT

Indoor Living 2074 sq ft

Outdoor Living 252 sq ft

- Unobstructed views of English Bay, Stanley Park, and the Lions Gate Bridge
- Boffi chef's kitchen featuring Miele appliances and custom BIG-designed Corian island
- Master Bedroom with marble clad five-piece ensuite and dressing room
- Private sleeping wing with three spacious bedrooms

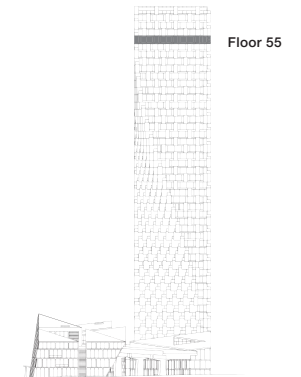

west bank

BIG

THERE ARE NO REPRESENTATIONS OR WARRANTIES HEREIN, MADE BY THE DEVELOPER, ITS AGENTS OR EMPLOYEES, OR ANY OTHER PERSON ON BEHALF OF THE DEVELOPER, OTHER THAN THOSE CONTAINED IN A CONTRACT OF PURCHASE AND SALE BETWEEN A PURCHASER AND THE DEVELOPER AND IN THE DISCLOSURE STATEMENT FOR THE DEVELOPMENT TO THE EXTENT MANDATED BY LAW. IN PARTICULAR, THE PURCHASER ACKNOWLEDGES AND AGREES THAT THE MATERIALS, SPECIFICATIONS, DETAILS, DIMENSIONS, LAYOUT AND FLOORPLANS SET OUT HEREIN OR OTHERWISE VIEWED BY THE PURCHASER ARE APPROXIMATE AND SUBJECT TO CHANGE WITHOUT NOTICE.

VANCOUVER HOUSE



ESTATE 5503

THREE BEDROOM & LIBRARY

TOTAL LIVING 2592 SQ FT

Indoor Living 2403 sq ft

Outdoor Living 189 sq ft

- Spanning the entire North façade of Vancouver House with unobstructed views from English Bay to False Creek including Stanley Park and Downtown
- Boffi chef's kitchen featuring Miele appliances and custom BIG-designed Corian island
- Spacious master bedroom in separate wing with five-piece ensuite, dressing room and private balcony
- Secluded library for use as home theatre or additional guest bedroom

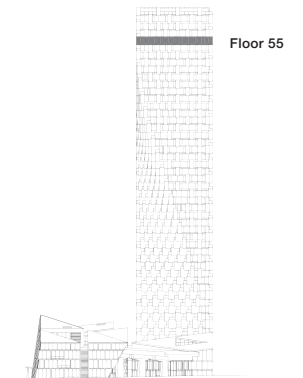

west bank

BIG

THERE ARE NO REPRESENTATIONS OR WARRANTIES HEREIN, MADE BY THE DEVELOPER, ITS AGENTS OR EMPLOYEES, OR ANY OTHER PERSON ON BEHALF OF THE DEVELOPER, OTHER THAN THOSE CONTAINED IN A CONTRACT OF PURCHASE AND SALE BETWEEN A PURCHASER AND THE DEVELOPER AND IN THE DISCLOSURE STATEMENT FOR THE DEVELOPMENT TO THE EXTENT MANDATED BY LAW. IN PARTICULAR, THE PURCHASER ACKNOWLEDGES AND AGREES THAT THE MATERIALS, SPECIFICATIONS, DETAILS, DIMENSIONS, LAYOUT AND FLOORPLANS SET OUT HEREIN OR OTHERWISE VIEWED BY THE PURCHASER ARE APPROXIMATE AND SUBJECT TO CHANGE WITHOUT NOTICE.

VANCOUVER HOUSE



ESTATE 5505

TWO BEDROOM & LIBRARY

TOTAL LIVING 1816 SQ FT

Indoor Living 1582 sq ft

Outdoor Living 234 sq ft

- Unobstructed views that span False Creek and Mount Baker with direct access to outdoor space from all principle rooms
- Boffi chef's kitchen featuring Miele appliances and custom BIG-designed Corian island
- Master Bedroom with marble clad five-piece ensuite and spacious dressing room
- Secluded library for use as home theatre or additional guest bedroom

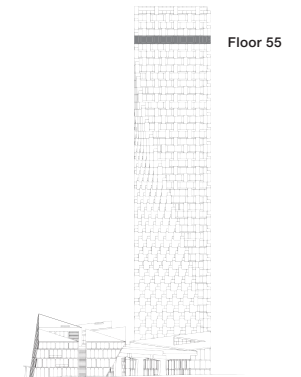

west bank

BIG

THERE ARE NO REPRESENTATIONS OR WARRANTIES HEREIN, MADE BY THE DEVELOPER, ITS AGENTS OR EMPLOYEES, OR ANY OTHER PERSON ON BEHALF OF THE DEVELOPER, OTHER THAN THOSE CONTAINED IN A CONTRACT OF PURCHASE AND SALE BETWEEN A PURCHASER AND THE DEVELOPER AND IN THE DISCLOSURE STATEMENT FOR THE DEVELOPMENT TO THE EXTENT MANDATED BY LAW. IN PARTICULAR, THE PURCHASER ACKNOWLEDGES AND AGREES THAT THE MATERIALS, SPECIFICATIONS, DETAILS, DIMENSIONS, LAYOUT AND FLOORPLANS SET OUT HEREIN OR OTHERWISE VIEWED BY THE PURCHASER ARE APPROXIMATE AND SUBJECT TO CHANGE WITHOUT NOTICE.

VANCOUVER HOUSE

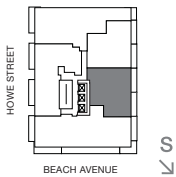

ESTATE 5506

TWO BEDROOM & LIBRARY

TOTAL LIVING 1899 SQ FT

Indoor Living 1665 sq ft

Outdoor Living 234 sq ft

- Unobstructed Views of the length of False Creek and Mount Baker with direct access to outdoor space from all principle rooms
- Boffi chef's kitchen featuring Miele appliances and custom BIG-designed Corian island
- Master Bedroom with marble clad five-piece ensuite and spacious dressing room
- Secluded library for use as home theatre or additional guest bedroom

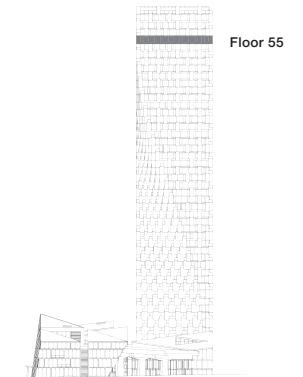

west bank

BIG

THERE ARE NO REPRESENTATIONS OR WARRANTIES HEREIN, MADE BY THE DEVELOPER, ITS AGENTS OR EMPLOYEES, OR ANY OTHER PERSON ON BEHALF OF THE DEVELOPER, OTHER THAN THOSE CONTAINED IN A CONTRACT OF PURCHASE AND SALE BETWEEN A PURCHASER AND THE DEVELOPER AND IN THE DISCLOSURE STATEMENT FOR THE DEVELOPMENT TO THE EXTENT MANDATED BY LAW. IN PARTICULAR, THE PURCHASER ACKNOWLEDGES AND AGREES THAT THE MATERIALS, SPECIFICATIONS, DETAILS, DIMENSIONS, LAYOUT AND FLOORPLANS SET OUT HEREIN OR OTHERWISE VIEWED BY THE PURCHASER ARE APPROXIMATE AND SUBJECT TO CHANGE WITHOUT NOTICE.

VANCOUVER HOUSE

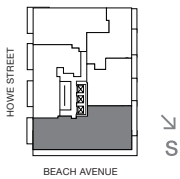
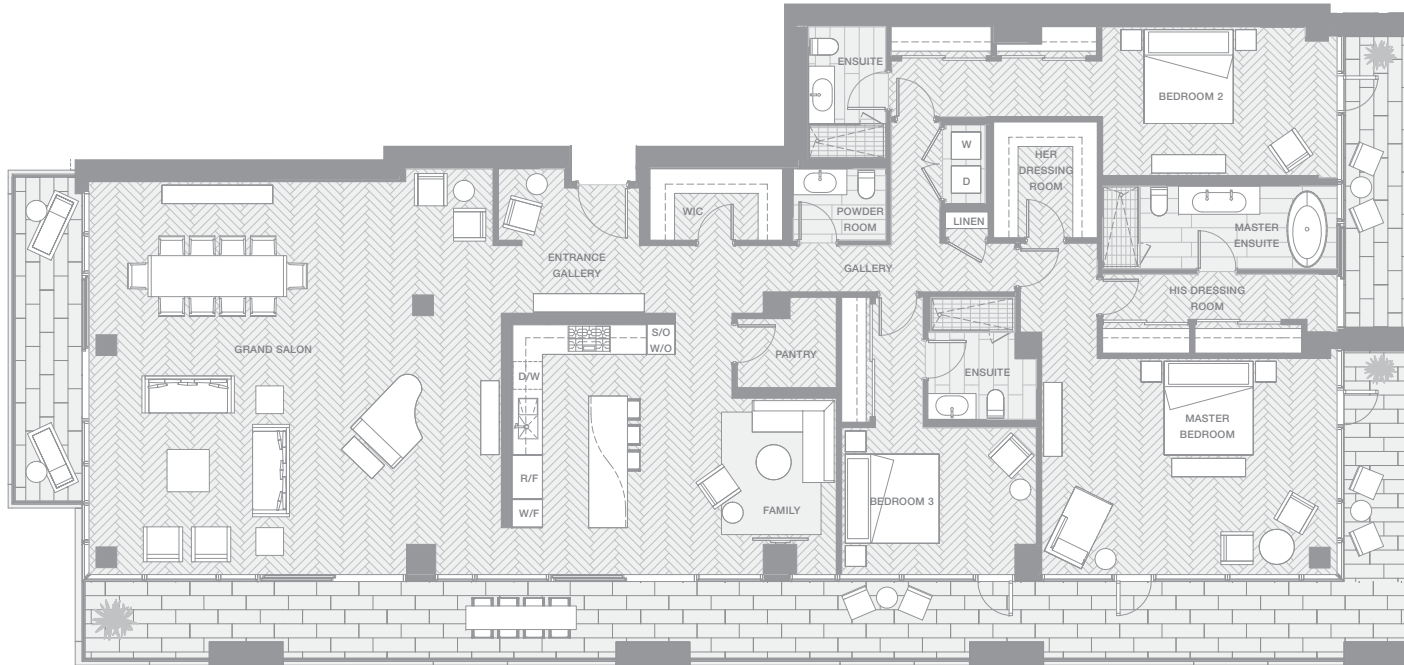

ESTATE 5601

THREE BEDROOM & FAMILY ROOM

TOTAL LIVING 3949 SQ FT

Indoor Living 3050 sq ft

Outdoor Living 899 sq ft

- Spanning entire south façade of Vancouver House with unobstructed views from False Creek to English Bay
- Boffi chef's kitchen featuring Miele appliances and custom BIG-designed Corian island
- Master bedroom with marble clad five-piece ensuite and double dressing rooms
- Guest bedrooms with deluxe ensuites

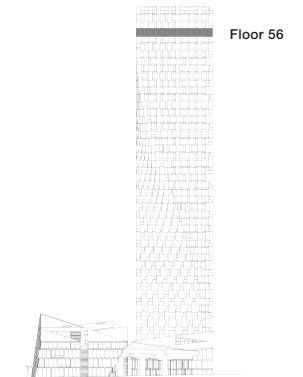

west bank

BIG

THERE ARE NO REPRESENTATIONS OR WARRANTIES HEREIN, MADE BY THE DEVELOPER, ITS AGENTS OR EMPLOYEES, OR ANY OTHER PERSON ON BEHALF OF THE DEVELOPER, OTHER THAN THOSE CONTAINED IN A CONTRACT OF PURCHASE AND SALE BETWEEN A PURCHASER AND THE DEVELOPER AND IN THE DISCLOSURE STATEMENT FOR THE DEVELOPMENT TO THE EXTENT MANDATED BY LAW. IN PARTICULAR, THE PURCHASER ACKNOWLEDGES AND AGREES THAT THE MATERIALS, SPECIFICATIONS, DETAILS, DIMENSIONS, LAYOUT AND FLOORPLANS SET OUT HEREIN OR OTHERWISE VIEWED BY THE PURCHASER ARE APPROXIMATE AND SUBJECT TO CHANGE WITHOUT NOTICE.

VANCOUVER HOUSE

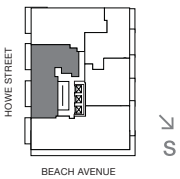

ESTATE 5602

THREE BEDROOM & FAMILY ROOM

TOTAL LIVING 2324 SQ FT

Indoor Living 2072 sq ft

Outdoor Living 252 sq ft

- Unobstructed views of English Bay, Stanley Park, and the Lions Gate Bridge
- Boffi chef's kitchen featuring Miele appliances and custom BIG-designed Corian island
- Master Bedroom with marble clad five-piece ensuite and dressing room
- Private sleeping wing with three spacious bedrooms

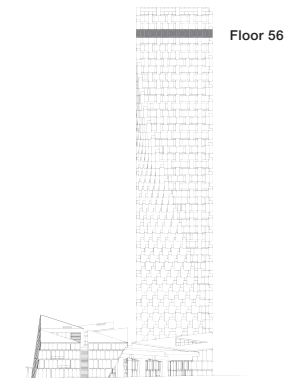

west bank

BIG

THERE ARE NO REPRESENTATIONS OR WARRANTIES HEREIN, MADE BY THE DEVELOPER, ITS AGENTS OR EMPLOYEES, OR ANY OTHER PERSON ON BEHALF OF THE DEVELOPER, OTHER THAN THOSE CONTAINED IN A CONTRACT OF PURCHASE AND SALE BETWEEN A PURCHASER AND THE DEVELOPER AND IN THE DISCLOSURE STATEMENT FOR THE DEVELOPMENT TO THE EXTENT MANDATED BY LAW. IN PARTICULAR, THE PURCHASER ACKNOWLEDGES AND AGREES THAT THE MATERIALS, SPECIFICATIONS, DETAILS, DIMENSIONS, LAYOUT AND FLOORPLANS SET OUT HEREIN OR OTHERWISE VIEWED BY THE PURCHASER ARE APPROXIMATE AND SUBJECT TO CHANGE WITHOUT NOTICE.

VANCOUVER HOUSE



ESTATE 5603

THREE BEDROOM & LIBRARY

TOTAL LIVING 2262 SQ FT

Indoor Living 2136 sq ft

Outdoor Living 126 sq ft

- Spanning the North façade of Vancouver House with unobstructed views from English Bay to False Creek including Stanley Park and Downtown
- Boffi chef's kitchen featuring Miele appliances and custom BIG-designed Corian island
- Spacious master bedroom with five-piece ensuite and dressing room
- Secluded library for use as home theatre or additional guest bedroom

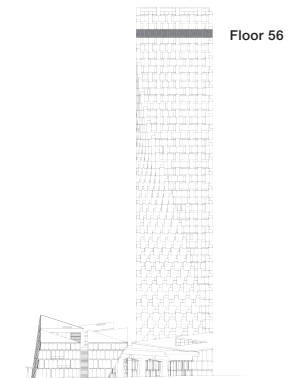

west bank

BIG

THERE ARE NO REPRESENTATIONS OR WARRANTIES HEREIN, MADE BY THE DEVELOPER, ITS AGENTS OR EMPLOYEES, OR ANY OTHER PERSON ON BEHALF OF THE DEVELOPER, OTHER THAN THOSE CONTAINED IN A CONTRACT OF PURCHASE AND SALE BETWEEN A PURCHASER AND THE DEVELOPER AND IN THE DISCLOSURE STATEMENT FOR THE DEVELOPMENT TO THE EXTENT MANDATED BY LAW. IN PARTICULAR, THE PURCHASER ACKNOWLEDGES AND AGREES THAT THE MATERIALS, SPECIFICATIONS, DETAILS, DIMENSIONS, LAYOUT AND FLOORPLANS SET OUT HEREIN OR OTHERWISE VIEWED BY THE PURCHASER ARE APPROXIMATE AND SUBJECT TO CHANGE WITHOUT NOTICE.

VANCOUVER HOUSE

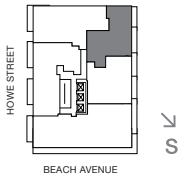

ESTATE 5605

TWO BEDROOM

TOTAL LIVING 1829 SQ FT

Indoor Living 1590 sq ft

Outdoor Living 239 sq ft

- Unobstructed views that span False Creek and Mount Baker with direct access to outdoor space from all principle rooms
- Boffi chef's kitchen featuring Miele appliances and custom BIG-designed Corian island
- Master Bedroom with marble clad 5-piece ensuite and spacious dressing room

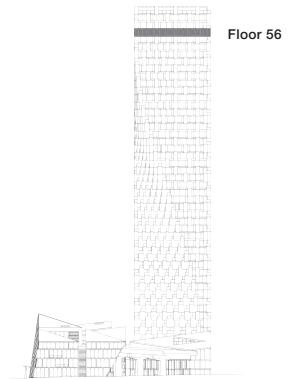

west bank

BIG

THERE ARE NO REPRESENTATIONS OR WARRANTIES HEREIN, MADE BY THE DEVELOPER, ITS AGENTS OR EMPLOYEES, OR ANY OTHER PERSON ON BEHALF OF THE DEVELOPER, OTHER THAN THOSE CONTAINED IN A CONTRACT OF PURCHASE AND SALE BETWEEN A PURCHASER AND THE DEVELOPER AND IN THE DISCLOSURE STATEMENT FOR THE DEVELOPMENT TO THE EXTENT MANDATED BY LAW. IN PARTICULAR, THE PURCHASER ACKNOWLEDGES AND AGREES THAT THE MATERIALS, SPECIFICATIONS, DETAILS, DIMENSIONS, LAYOUT AND FLOORPLANS SET OUT HEREIN OR OTHERWISE VIEWED BY THE PURCHASER ARE APPROXIMATE AND SUBJECT TO CHANGE WITHOUT NOTICE.

VANCOUVER HOUSE



ESTATE 5606

TWO BEDROOM & LIBRARY

TOTAL LIVING 1850 SQ FT

Indoor Living 1616 sq ft

Outdoor Living 234 sq ft

- Unobstructed Views of the length of False Creek and Mount Baker with direct access to outdoor space from all principle rooms
- Boffi chef's kitchen featuring Miele appliances and custom BIG-designed Corian island
- Master Bedroom with marble clad five-piece ensuite and spacious dressing room
- Secluded library for use as home theatre or additional guest bedroom

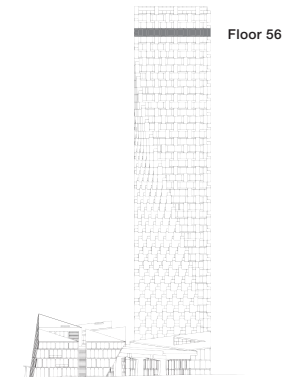

west bank

BIG

THERE ARE NO REPRESENTATIONS OR WARRANTIES HEREIN, MADE BY THE DEVELOPER, ITS AGENTS OR EMPLOYEES, OR ANY OTHER PERSON ON BEHALF OF THE DEVELOPER, OTHER THAN THOSE CONTAINED IN A CONTRACT OF PURCHASE AND SALE BETWEEN A PURCHASER AND THE DEVELOPER AND IN THE DISCLOSURE STATEMENT FOR THE DEVELOPMENT TO THE EXTENT MANDATED BY LAW. IN PARTICULAR, THE PURCHASER ACKNOWLEDGES AND AGREES THAT THE MATERIALS, SPECIFICATIONS, DETAILS, DIMENSIONS, LAYOUT AND FLOORPLANS SET OUT HEREIN OR OTHERWISE VIEWED BY THE PURCHASER ARE APPROXIMATE AND SUBJECT TO CHANGE WITHOUT NOTICE.

VANCOUVER HOUSE

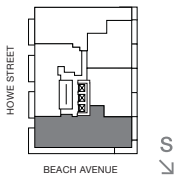

ESTATE 5701

THREE BEDROOM & FAMILY ROOM

TOTAL LIVING 3577 SQ FT

Indoor Living 2739 sq ft

Outdoor Living 838 sq ft

- Spanning entire south façade of Vancouver House with unobstructed views from False Creek to English Bay
- Boffi chef's kitchen featuring Miele appliances and custom BIG-designed Corian island
- Master bedroom with marble clad five-piece ensuite and dressing room
- Guest bedrooms with ensuites and private flex space ideal for live-in housekeeper

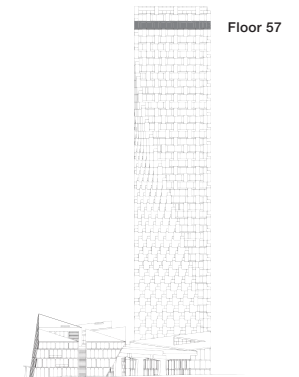

west bank

BIG

THERE ARE NO REPRESENTATIONS OR WARRANTIES HEREIN, MADE BY THE DEVELOPER, ITS AGENTS OR EMPLOYEES, OR ANY OTHER PERSON ON BEHALF OF THE DEVELOPER, OTHER THAN THOSE CONTAINED IN A CONTRACT OF PURCHASE AND SALE BETWEEN A PURCHASER AND THE DEVELOPER AND IN THE DISCLOSURE STATEMENT FOR THE DEVELOPMENT TO THE EXTENT MANDATED BY LAW. IN PARTICULAR, THE PURCHASER ACKNOWLEDGES AND AGREES THAT THE MATERIALS, SPECIFICATIONS, DETAILS, DIMENSIONS, LAYOUT AND FLOORPLANS SET OUT HEREIN OR OTHERWISE VIEWED BY THE PURCHASER ARE APPROXIMATE AND SUBJECT TO CHANGE WITHOUT NOTICE.

VANCOUVER HOUSE

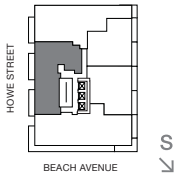
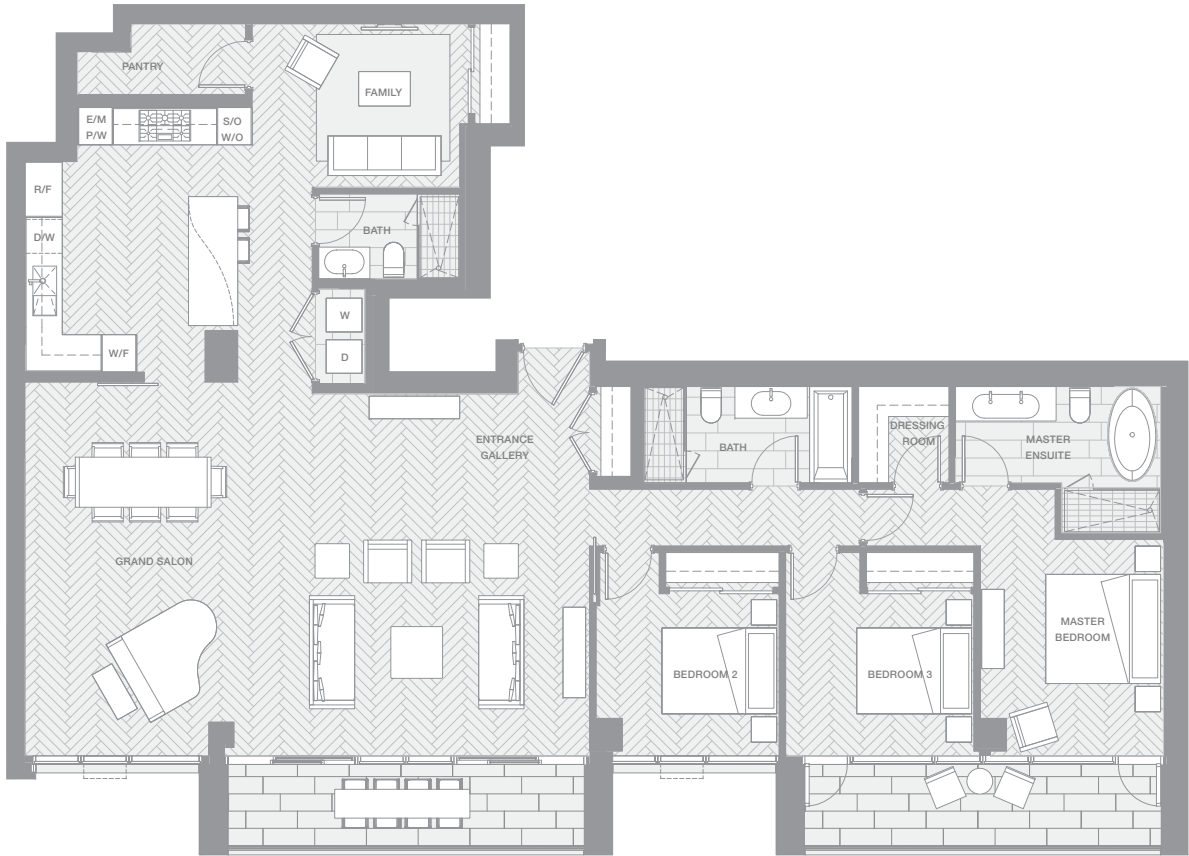

ESTATE 5702

THREE BEDROOM & FAMILY ROOM

TOTAL LIVING 2327 SQ FT

Indoor Living 2075 sq ft

Outdoor Living 252 sq ft

- Unobstructed views of English Bay, Stanley Park, and the Lions Gate Bridge
- Boffi chef's kitchen featuring Miele appliances and custom BIG-designed Corian island
- Master Bedroom with marble clad five-piece ensuite and dressing room
- Private sleeping wing with three spacious bedrooms

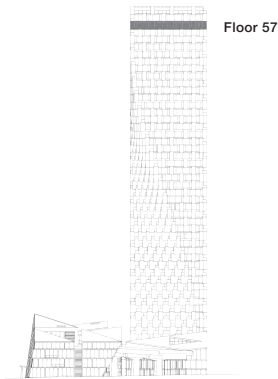

west bank

BIG

THERE ARE NO REPRESENTATIONS OR WARRANTIES HEREIN, MADE BY THE DEVELOPER, ITS AGENTS OR EMPLOYEES, OR ANY OTHER PERSON ON BEHALF OF THE DEVELOPER, OTHER THAN THOSE CONTAINED IN A CONTRACT OF PURCHASE AND SALE BETWEEN A PURCHASER AND THE DEVELOPER AND IN THE DISCLOSURE STATEMENT FOR THE DEVELOPMENT TO THE EXTENT MANDATED BY LAW. IN PARTICULAR, THE PURCHASER ACKNOWLEDGES AND AGREES THAT THE MATERIALS, SPECIFICATIONS, DETAILS, DIMENSIONS, LAYOUT AND FLOORPLANS SET OUT HEREIN OR OTHERWISE VIEWED BY THE PURCHASER ARE APPROXIMATE AND SUBJECT TO CHANGE WITHOUT NOTICE.

VANCOUVER HOUSE

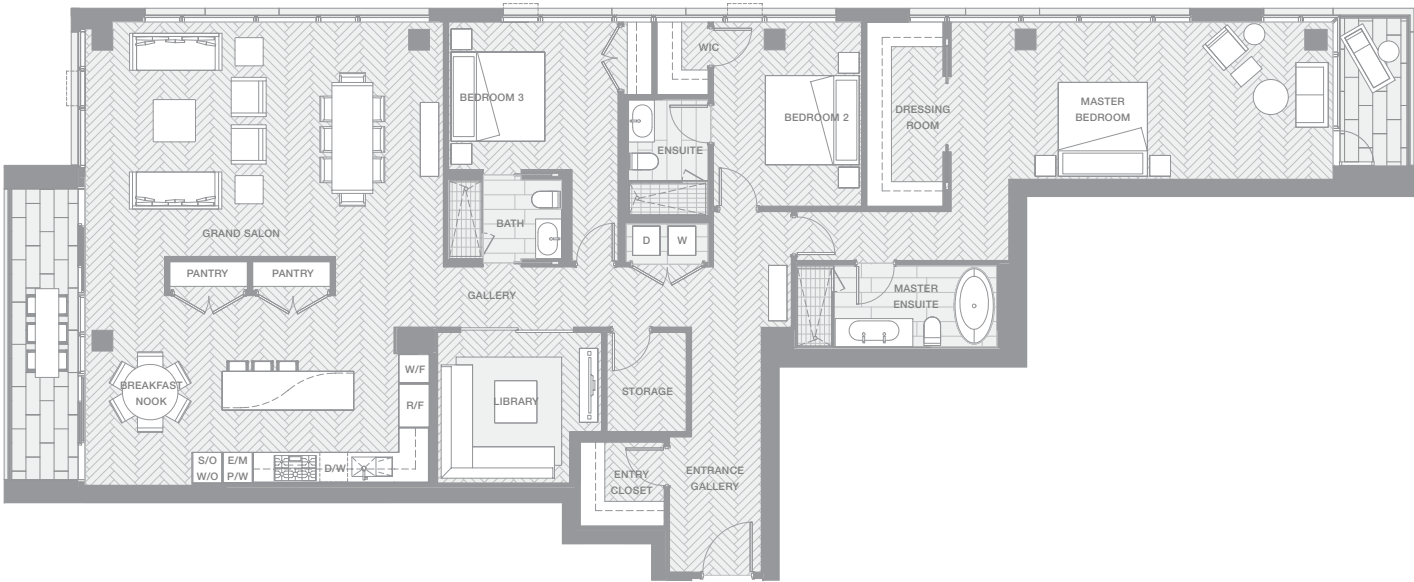

THERE ARE NO REPRESENTATIONS OR WARRANTIES HEREIN, MADE BY THE DEVELOPER, ITS AGENTS OR EMPLOYEES, OR ANY OTHER PERSON ON BEHALF OF THE DEVELOPER, OTHER THAN THOSE CONTAINED IN A CONTRACT OF PURCHASE AND SALE BETWEEN A PURCHASER AND THE DEVELOPER AND IN THE DISCLOSURE STATEMENT FOR THE DEVELOPMENT TO THE EXTENT MANDATED BY LAW. IN PARTICULAR, THE PURCHASER ACKNOWLEDGES AND AGREES THAT THE MATERIALS, SPECIFICATIONS, DETAILS, DIMENSIONS, LAYOUT AND FLOORPLANS SET OUT HEREIN OR OTHERWISE VIEWED BY THE PURCHASER ARE APPROXIMATE AND SUBJECT TO CHANGE WITHOUT NOTICE.

ESTATE 5703

THREE BEDROOM & LIBRARY

TOTAL LIVING 2594 SQ FT

Indoor Living 2405 sq ft

Outdoor Living 189 sq ft

- Spanning the entire North façade of Vancouver House with unobstructed views from English Bay to False Creek including Stanley Park and Downtown
- Boffi chef's kitchen featuring Miele appliances and custom BIG-designed Corian island
- Spacious master bedroom in separate wing with 5-piece ensuite, dressing room and private balcony
- Secluded library for use as home theatre or additional guest bedroom

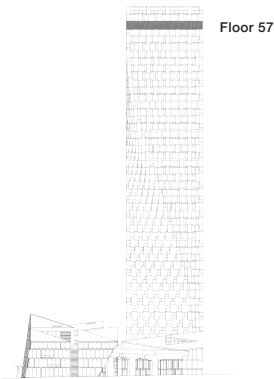

west bank BIG

VANCOUVER HOUSE



ESTATE 5705

TWO BEDROOM & LIBRARY

TOTAL LIVING 1815 SQ FT

Indoor Living 1581 sq ft

Outdoor Living 234 sq ft

- Unobstructed views that span False Creek and Mount Baker with direct access to outdoor space from all principle rooms
- Boffi chef's kitchen featuring Miele appliances and custom BIG-designed Corian island
- Master Bedroom with marble clad five-piece ensuite and spacious dressing room
- Secluded library for use as home theatre or additional guest bedroom

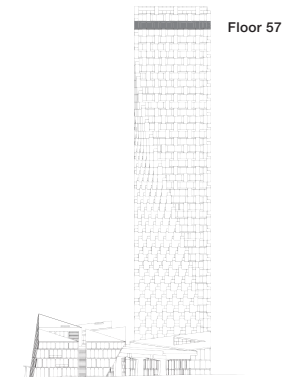

west bank

BIG

THERE ARE NO REPRESENTATIONS OR WARRANTIES HEREIN, MADE BY THE DEVELOPER, ITS AGENTS OR EMPLOYEES, OR ANY OTHER PERSON ON BEHALF OF THE DEVELOPER, OTHER THAN THOSE CONTAINED IN A CONTRACT OF PURCHASE AND SALE BETWEEN A PURCHASER AND THE DEVELOPER AND IN THE DISCLOSURE STATEMENT FOR THE DEVELOPMENT TO THE EXTENT MANDATED BY LAW. IN PARTICULAR, THE PURCHASER ACKNOWLEDGES AND AGREES THAT THE MATERIALS, SPECIFICATIONS, DETAILS, DIMENSIONS, LAYOUT AND FLOORPLANS SET OUT HEREIN OR OTHERWISE VIEWED BY THE PURCHASER ARE APPROXIMATE AND SUBJECT TO CHANGE WITHOUT NOTICE.

VANCOUVER HOUSE

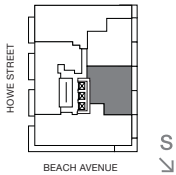

ESTATE 5706

TWO BEDROOM & LIBRARY

TOTAL LIVING 1898 SQ FT

Indoor Living 1664 sq ft

Outdoor Living 234 sq ft

- Unobstructed Views of the length of False Creek and Mount Baker with direct access to outdoor space from all principle rooms
- Boffi chef's kitchen featuring Miele appliances and custom BIG-designed Corian island
- Master Bedroom with marble clad five-piece ensuite and spacious dressing room
- Secluded library for use as home theatre or additional guest bedroom

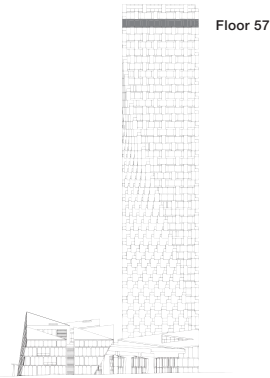

west bank

BIG

THERE ARE NO REPRESENTATIONS OR WARRANTIES HEREIN, MADE BY THE DEVELOPER, ITS AGENTS OR EMPLOYEES, OR ANY OTHER PERSON ON BEHALF OF THE DEVELOPER, OTHER THAN THOSE CONTAINED IN A CONTRACT OF PURCHASE AND SALE BETWEEN A PURCHASER AND THE DEVELOPER AND IN THE DISCLOSURE STATEMENT FOR THE DEVELOPMENT TO THE EXTENT MANDATED BY LAW. IN PARTICULAR, THE PURCHASER ACKNOWLEDGES AND AGREES THAT THE MATERIALS, SPECIFICATIONS, DETAILS, DIMENSIONS, LAYOUT AND FLOORPLANS SET OUT HEREIN OR OTHERWISE VIEWED BY THE PURCHASER ARE APPROXIMATE AND SUBJECT TO CHANGE WITHOUT NOTICE.