

Rem. "B"
REFERENCE PLAN 13709

SITE PLAN OF PROPOSED SUBDIVISION

OF: LOT 178 SECTION 10 AND 15 TOWNSHIP 22 NEW WESTMINSTER
DISTRICT PLAN 54872 EXCEPT: PART SUBDIVIDED BY
PLAN 69519 AND PART IN PLAN EPP54801

THIS PLAN WAS PREPARED FOR MUNICIPAL PURPOSES AND IS FOR THE EXCLUSIVE USE OF OUR CLIENT.

SCALE 1 : 800

DIMENSIONS ARE SHOWN IN METRES.
THE INTENDED PLOT SIZE OF THIS PLAN IS 560mm IN WIDTH
BY 864mm IN HEIGHT (D SIZE) WHEN PLOTTED AT A SCALE OF 1:800

PARCEL IDENTIFIER: 001-639-978

MAILING ADDRESS: P.O. BOX 19
LINDELL BEACH VOX1PO

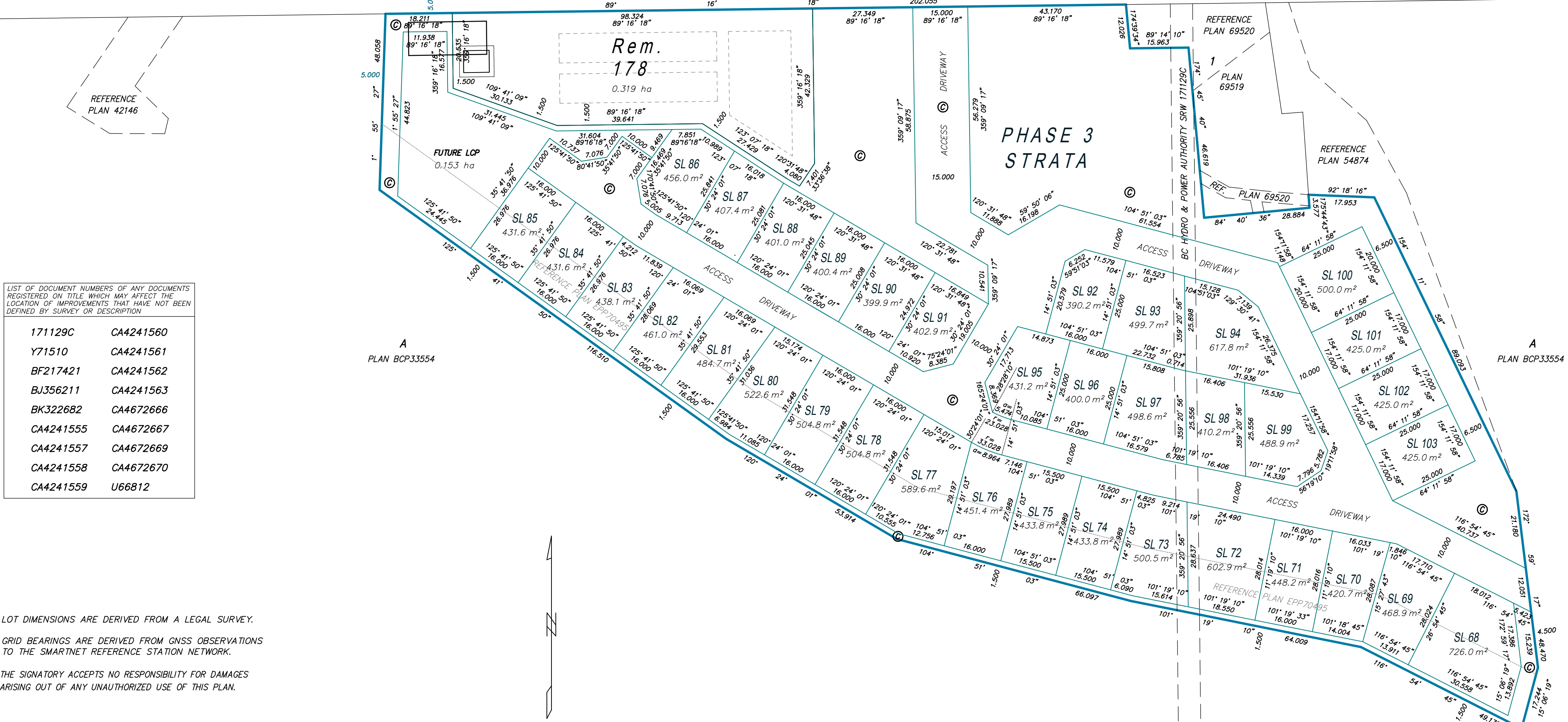

LIST OF DOCUMENT NUMBERS OF ANY DOCUMENTS REGISTERED ON TITLE WHICH MAY AFFECT THE LOCATION OF IMPROVEMENTS THAT HAVE NOT BEEN DEFINED BY SURVEY OR DESCRIPTION.	
171129C	CA4241560
Y71510	CA4241561
BF217421	CA4241562
BJ356211	CA4241563
BK322682	CA4672666
CA4241555	CA4672667
CA4241557	CA4672669
CA4241558	CA4672670
CA4241559	U66812

LOT DIMENSIONS ARE DERIVED FROM A LEGAL SURVEY.
GRID BEARINGS ARE DERIVED FROM GNSS OBSERVATIONS TO THE SMARTNET REFERENCE STATION NETWORK.
THE SIGNATORY ACCEPTS NO RESPONSIBILITY FOR DAMAGES ARISING OUT OF ANY UNAUTHORIZED USE OF THIS PLAN.

DATED THIS 4TH DAY OF JANUARY, 2017

GEORGE W. BAERG, BCLS
THIS DOCUMENT IS NOT VALID UNLESS ORIGINALLY SIGNED AND SEALED.
© COPYRIGHT, 2016 - GEORGE W. BAERG, BCLS

BAERG LAND SURVEYING LTD.
BOX 2550 SARDIS STN MAIN
CHILLIWACK, B.C. V2R 1A8
PHONE: 604-858-6349
Email: gwbaerg@shaw.ca

FILE : 16210_1_R3