

**STRATA PLAN OF LOT D,  
D.L.'S 5028, 5275 AND 7310,  
AND AN UNDIVIDED 33/100  
INTEREST IN LOT E, D.L. 5028,  
5275, AND 7310,  
REFERENCE PLAN LMP 13047**

**STRATA PLAN LMS 1148**

DEPOSITED AND REGISTERED IN  
THE LAND TITLE OFFICE AT  
NEW WESTMINSTER, B.C.

THIS 8 DAY OF Dec 1993

DEPUTY REGISTRAR

B6 443035

*Alma Lang*

B.C.G.S. 92J.016  
RESORT MUNICIPALITY OF WHISTLER  
SCALE 1:750

LORIMER ROAD

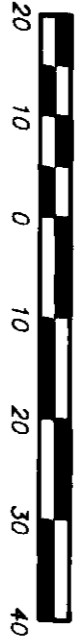

ALL DISTANCES ARE IN METRES.

**"WHISTLER MARKETPLACE"**

CMC ADDRESS:

BUILDING ONE - 4360 LORIMER ROAD,  
BUILDING TWO - 4350 LORIMER ROAD,  
BUILDING THREE - 4340 LORIMER ROAD,  
WHISTLER, B.C.  
VON 1B4

**LEGEND**

BEARINGS ARE ASTRONOMIC AND  
DERIVED FROM PLAN LMP 13047

- - DENOTES OLD IRON POST FOUND
- S.L. - DENOTES STRATA LOT
- m<sup>2</sup> - DENOTES AREA IN SQUARE METRES
- Ⓢ - DENOTES COMMON PROPERTY
- ⓔ - DENOTES ELECTRICAL ROOM, COMMON PROPERTY
- Ⓛ - DENOTES DECK BEING LIMITED COMMON PROPERTY FOR THE EXCLUSIVE USE OF S.L. 1
- Ⓛ - DENOTES LIMITED COMMON PROPERTY FOR THE EXCLUSIVE USE OF S.L. 89

THIS STRATA PLAN CONTAINS  
LIMITED COMMON PROPERTY  
ACCORDING TO SEC. 53 (2)  
OF THE CONDOMINIUM ACT.

NOTE: EACH STRATA LOT HAS A  
253846/100,000,000 UNDIVIDED  
INTEREST IN LOT E, PLAN LMP  
13047.

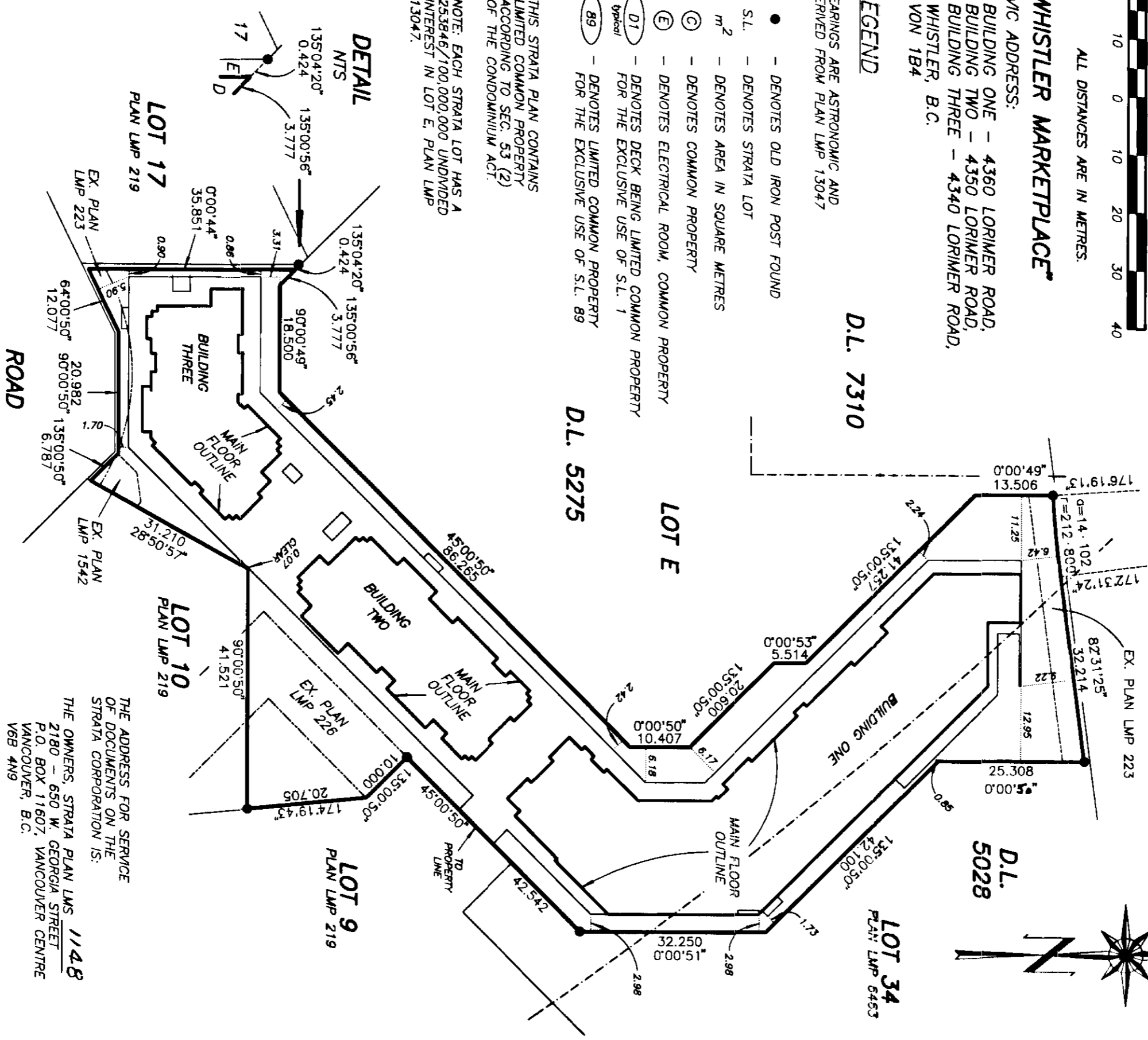

**DETAIL**

NTS

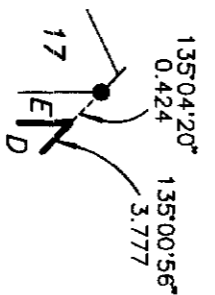

THIS PLAN LIES WITHIN THE  
SQUAMISH LILLOOET REGIONAL DISTRICT

I, MIKE E. SHAW, A BRITISH COLUMBIA LAND SURVEYOR  
OF LANGLEY IN BRITISH COLUMBIA, HEREBY CERTIFY THAT  
THE BUILDING ERRECTED ON THE PARCEL DESCRIBED ABOVE  
ARE WHOLLY WITHIN THE EXTERNAL BOUNDARIES OF THAT  
PARCEL, DATED AT SURREY, B.C.

THIS 29th DAY OF NOVEMBER 1993.

*Mike E. Shaw*

B.C.L.S.

BENNETT & ASSOCIATES  
BRITISH COLUMBIA LAND SURVEYORS  
15483 104 th AVENUE, SURREY, B.C.  
PHONE : 582-0717

DRAWING # 30068-5  
FILE # 30068-5.DWG  
DATE : NOVEMBER 29, 1993

THE ADDRESS FOR SERVICE  
OF DOCUMENTS ON THE  
STRATA CORPORATION IS:

THE OWNERS, STRATA PLAN LMS 1148  
2180 - 650 W. GEORGIA STREET  
P.O. BOX 11607, VANCOUVER CENTRE  
VANCOUVER, B.C.  
V6B 4N9

# BUILDING DIMENSIONS AND LOCATIONS

# STRATA PLAN LMS 1148

SCALE 1:500

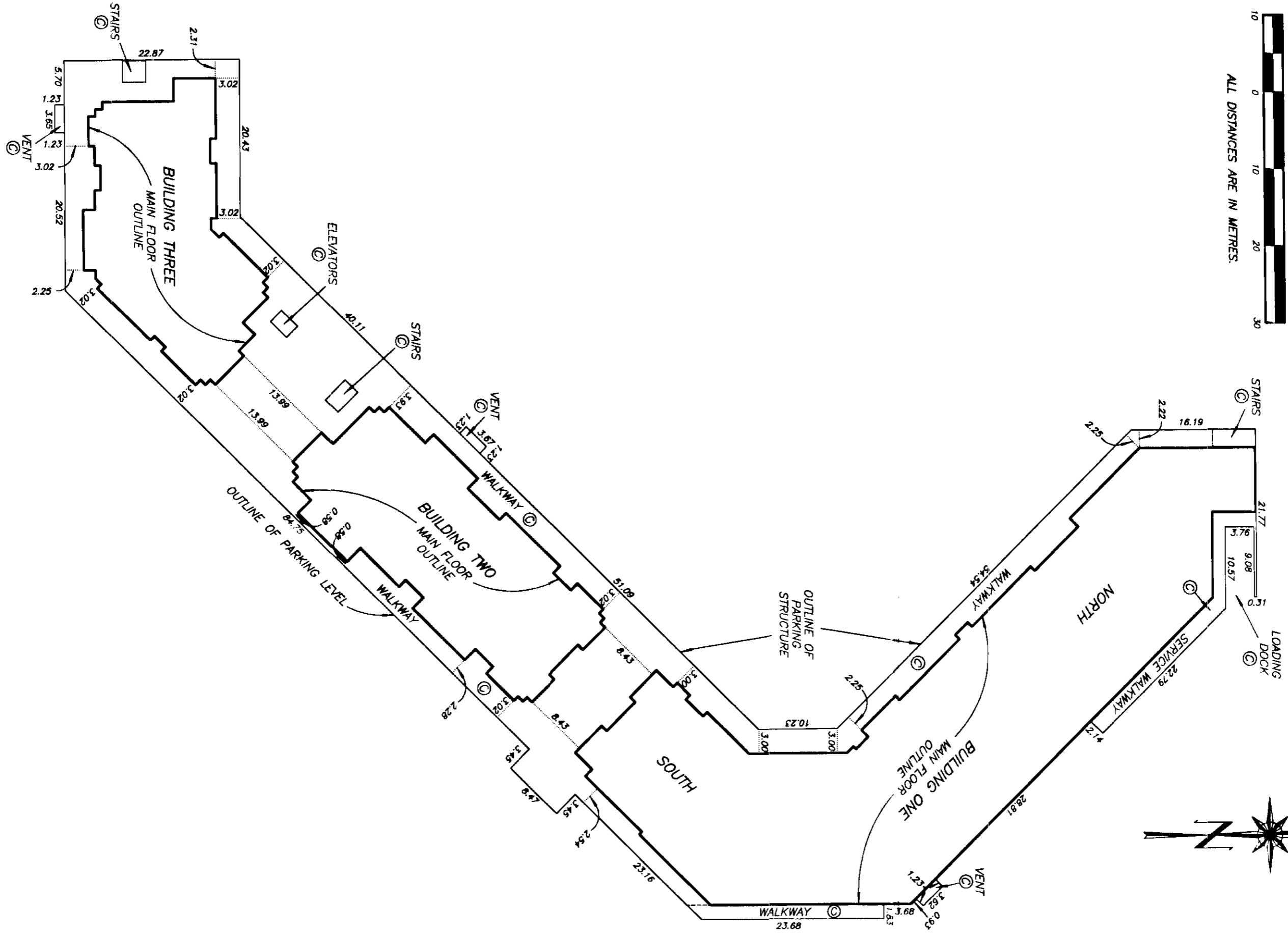
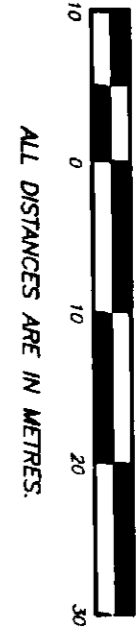

DRAWING # 30068-5  
FILE # 3068-P1.DWG

DATE: NOV. 29, 1993

M.C.B.

STRATA PLAN LMS 1148

CONDOMINIUM ACT

LOT No.	SHEET No.	FORM 1	FORM 2	FORM 3
		SCHEDULE OF UNIT ENTITLEMENT	SCHEDULE OF INTEREST UPON DESTRUCTION INTEREST UPON DESTRUCTION	SCHEDULE OF VOTING RIGHTS NUMBER OF VOTES
1	10, 19	446	169	1
2	10, 19	452	169	1
3	9, 18	452	169	1
4	9, 18	452	169	1
5	9, 18	547	190	1
6	9, 18	637	213	1
7	9, 18	635	213	1
8	7, 18	730	228	1
9	7, 18	637	222	1
10	7, 18	638	222	1
11	7, 18	638	222	1
12	7, 18	638	220	1
13	7, 18	547	198	1
14	8, 19	547	198	1
15	8, 19	806	253	1
16	8, 19	694	238	1
17	8, 19	547	198	1
18	8, 19	547	198	1
19	8, 19	704	238	1
20	8, 19	704	238	1
21	8, 19	547	198	1
22	8, 19	547	198	1
23	8, 19	545	198	1
24	11, 23	546	198	1
25	11, 23	638	222	1
26	11, 23	638	222	1
27	11, 23	547	198	1
28	11, 23	547	198	1
29	11, 23	658	225	1
30	11, 23	658	225	1
31	11, 23	546	198	1
32	12, 23	546	190	1
33	12, 23	547	190	1
34	12, 23	547	190	1
35	12, 23	547	190	1
36	12, 23	547	190	1
37	12, 23	638	213	1
38	12, 23	638	213	1
39	12, 23	546	190	1
40	10, 19	545	190	1
41	10, 19	547	190	1
42	10, 19	704	228	1
43	10, 19	703	228	1
44	10, 21	449	175	1
45	10, 21	452	175	1
46	9, 20	452	175	1
47	9, 20	452	175	1
48	9, 20	547	196	1
49	9, 20	637	220	1
50	9, 20	635	220	1

DRAWING # 30068-5  
FILE # 30068-5.DWG

DATE : NOV. 29, 1993

M.E. 28

STRATA PLAN LMS 1148

CONDOMINIUM ACT

LOT No.	SHEET No.	FORM 1	FORM 2	FORM 3
		SCHEDULE OF UNIT ENTITLEMENT	SCHEDULE OF INTEREST UPON DESTRUCTION	SCHEDULE OF VOTING RIGHTS NUMBER OF VOTES
51	7, 20	549	205	1
52	7, 20	637	228	1
53	7, 20	638	228	1
54	7, 20	638	228	1
55	7, 20	638	228	1
56	7, 20	547	205	1
57	8, 21	547	205	1
58	8, 21	806	249	1
59	8, 21	694	243	1
60	8, 21	547	205	1
61	8, 21	547	205	1
62	8, 21	704	243	1
63	8, 21	704	243	1
64	8, 21	547	205	1
65	8, 21	547	205	1
66	8, 21	545	205	1
67	11, 24	546	205	1
68	11, 24	638	228	1
69	11, 24	638	228	1
70	11, 24	547	205	1
71	11, 24	547	205	1
72	11, 24	658	228	1
73	11, 24	658	228	1
74	11, 24	546	205	1
75	12, 24	546	196	1
76	12, 24	547	196	1
77	12, 24	547	196	1
78	12, 24	547	196	1
79	12, 24	547	196	1
80	12, 24	638	220	1
81	12, 24	638	220	1
82	12, 24	546	196	1
83	10, 21	545	196	1
84	10, 21	547	196	1
85	10, 21	704	235	1
86	10, 21	709	235	1
87	7, 9, 16	6494	3228	11.0
88	7, 8, 9, 10, 16	6924	2594	11.7
89	8, 10, 17	1344	387	2.3
90	8, 10, 17	4888	2261	8.3
91	11, 12, 22	1072	564	1.8
92	11, 12, 22	1017	535	1.7
93	11, 12, 22	1223	644	2.1
94	11, 12, 22	1011	532	1.7
95	11, 12, 22	874	460	1.5
96	11, 12, 22	1033	544	1.8
97	11, 12, 22	1365	719	2.3
98	13, 26	704	213	1
99	13, 26	707	213	1
100	13, 26	673	222	1

DRAWING # 30068-5  
FILE # 30068-5.DWG

DATE : NOV. 29, 1993

M.E.S.

STRATA PLAN LMS 1148

CONDOMINIUM ACT

LOT No.	SHEET No.	FORM 1	FORM 2	FORM 3
		SCHEDULE OF UNIT ENTITLEMENT	SCHEDULE OF INTEREST UPON DESTRUCTION INTEREST UPON DESTRUCTION	SCHEDULE OF VOTING RIGHTS NUMBER OF VOTES
101	13, 26	674	222	1
102	13, 26	547	198	1
103	13, 26	547	198	1
104	13, 26	545	199	1
105	14, 26	545	192	1
106	14, 26	547	190	1
107	14, 26	547	190	1
108	14, 26	612	208	1
109	14, 26	547	190	1
110	14, 26	546	190	1
111	13, 27	704	223	1
112	13, 27	707	223	1
113	13, 27	674	229	1
114	13, 27	674	229	1
115	13, 27	547	205	1
116	13, 27	547	205	1
117	13, 27	545	205	1
118	14, 27	545	196	1
119	14, 27	547	196	1
120	14, 27	547	196	1
121	14, 27	610	213	1
122	14, 27	547	196	1
123	14, 27	546	196	1
124	13,14,25	954	547	1.6
125	13,14,25	989	567	1.7
126	13,14,25	1072	614	1.8
127	13,14,25	793	454	1.3
128	13,14,25	795	455	1.3
129	13,14,25	795	455	1.3
130	13,14,25	984	564	1.7
<b>AGGREGATE</b>		99 876	39 384	168.9

DRAWING # 30068-5  
FILE # 30068-5.DWG

DATE : NOV. 29, 1993

*M.E.B.*

STRATA PLAN LMS 1148

STATUTORY DECLARATION

- I, THE UNDERSIGNED DO SOLEMNLY DECLARE THAT:
- 1) I, THE UNDERSIGNED AM THE DULY AUTHORIZED AGENT OF THE OWNER / DEVELOPER.
  - 2) THIS STRATA PLAN IS FOR RESIDENTIAL AND COMMERCIAL USE ONLY.

I MAKE THIS SOLEMN DECLARATION CONSCIENTIOUSLY BELIEVING IT TO BE TRUE AND KNOWING IT IS OF THE SAME FORCE AND EFFECT AS IF MADE UNDER OATH.

Tom Pristo  
Tom Johnston

DECLARED BEFORE ME AT VANCOUVER  
IN THE PROVINCE OF BRITISH COLUMBIA  
THIS 30th DAY OF NOVEMBER, 1993.

Russell Benson  
A COMMISSIONER FOR TAKING AFFIDAVITS WITHIN THE PROVINCE OF BRITISH COLUMBIA

ACCEPTED AS TO FORMS 1, 2 AND 3  
THIS 6th DAY OF December, 1993.  
Mike Blair  
for: SUPERINTENDENT OF REAL ESTATE

I, MIKE E. SHAW, OF LANGLEY, BRITISH COLUMBIA  
LAND SURVEYOR, HEREBY CERTIFY THAT THE BUILDING  
SHOWN ON THIS STRATA PLAN HAS NOT, AS OF THE 23rd DAY  
OF NOVEMBER, 1993, BEEN PREVIOUSLY OCCUPIED.  
DATED AT SURREY, B.C.

THIS 29th DAY OF NOVEMBER, 1993.  
Mike E Blair  
B.C.L.S.

OWNER:  
TRILOGY DEVELOPMENT I CORPORATION  
( INC. No. 411828 )

John de C. Erons  
AUTHORIZED SIGNATORY

AUTHORIZED SIGNATORY

Tom Pristo  
WITNESS AS TO BOTH SIGNATURES  
Tom Johnston

2180-650 WEST GEORGIA ST., VAN.  
ADDRESS OF WITNESS

Businessman  
OCCUPATION OF WITNESS

MORTGAGEE:  
CANADIAN IMPERIAL BANK OF COMMERCE

Stimp  
Antonio E. Liang

Jesp  
Saequeline E. Dixon

Elizabeth A. Wingate  
WITNESS AS TO BOTH SIGNATURES  
6th floor

440 Burrard St  
ADDRESS OF WITNESS  
Vancouver, B.C.  
Banker  
OCCUPATION OF WITNESS

MORTGAGEE:  
CANDEREL INVESTMENTS LIMITED

John de C. Erons  
John de C. Erons

Tom Pristo  
WITNESS AS TO BOTH SIGNATURES  
Tom Johnston

2180-650 WEST GEORGIA ST., VAN.  
ADDRESS OF WITNESS

Businessman  
OCCUPATION OF WITNESS

**BUILDING ONE ( NORTH )**

**STRATA PLAN**

LMS 1148

SCALE 1:200

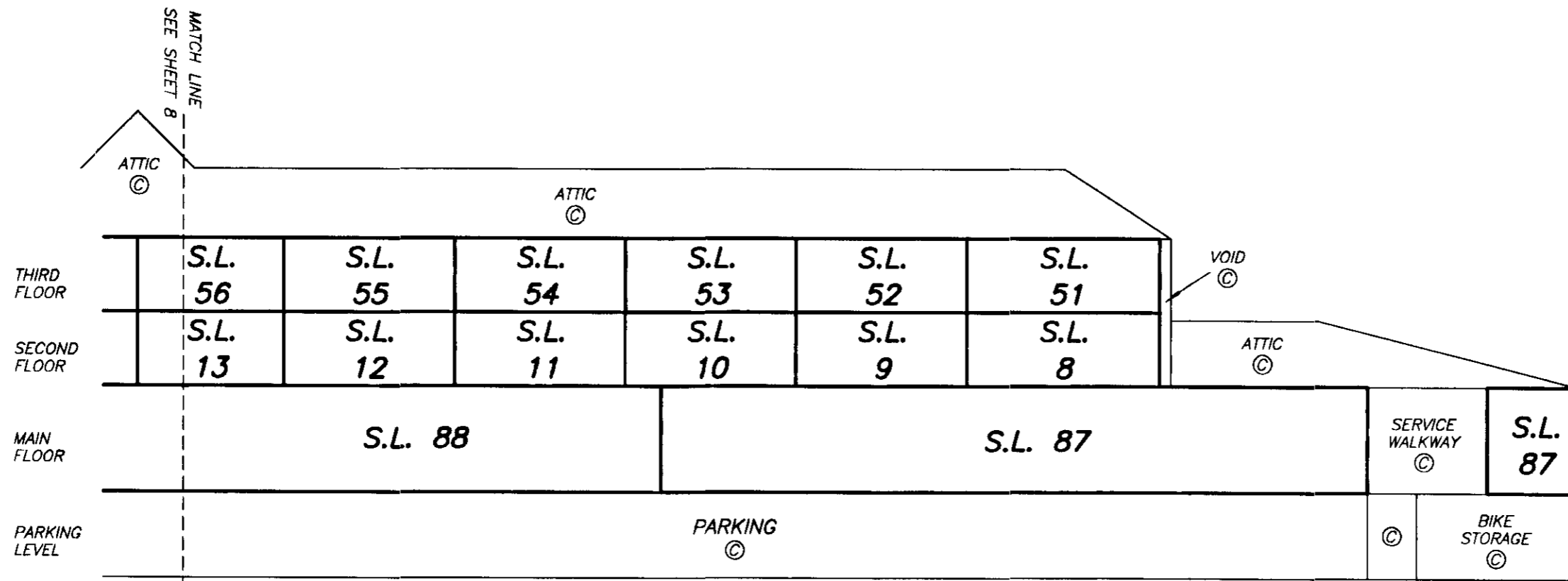
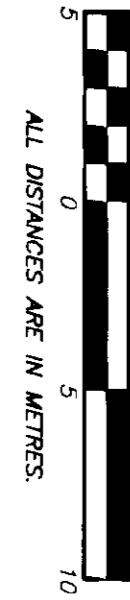

DRAWING # 30068-6  
FILE # 3068-S4.DWG

DATE: NOV. 29, 1993

M.E.B.

**BUILDING ONE ( SOUTH )**  
**SECTION A - A'**  
**STRATA PLAN** LMS 1148

SCALE 1:200

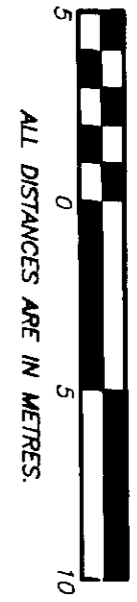

SEE SHEET 7  
MATCH LINE

SEE SHEET 7  
MATCH LINE

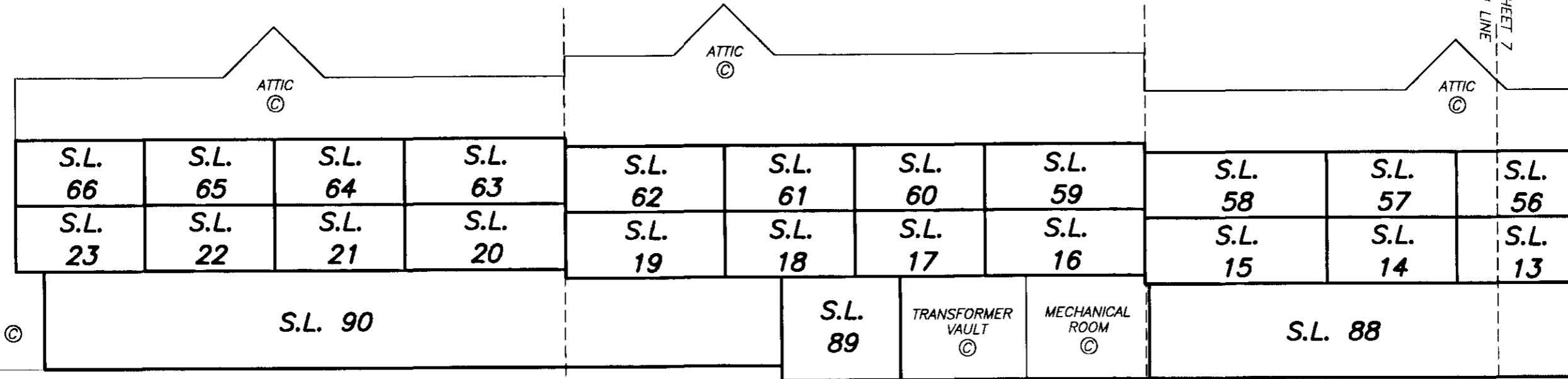

SECTION C - C'  
SEE SHEET 11  
PARKING

PARKING

DRAWING # 30068-6  
FILE # 3068-S4.DWG

DATE : NOV. 29, 1993

M.E. 28

SHEET 8 OF 29 SHEETS



**BUILDING ONE ( NORTH )**  
**SECTION B - B'**

**STRATA PLAN** LMS 1148

SCALE 1:200

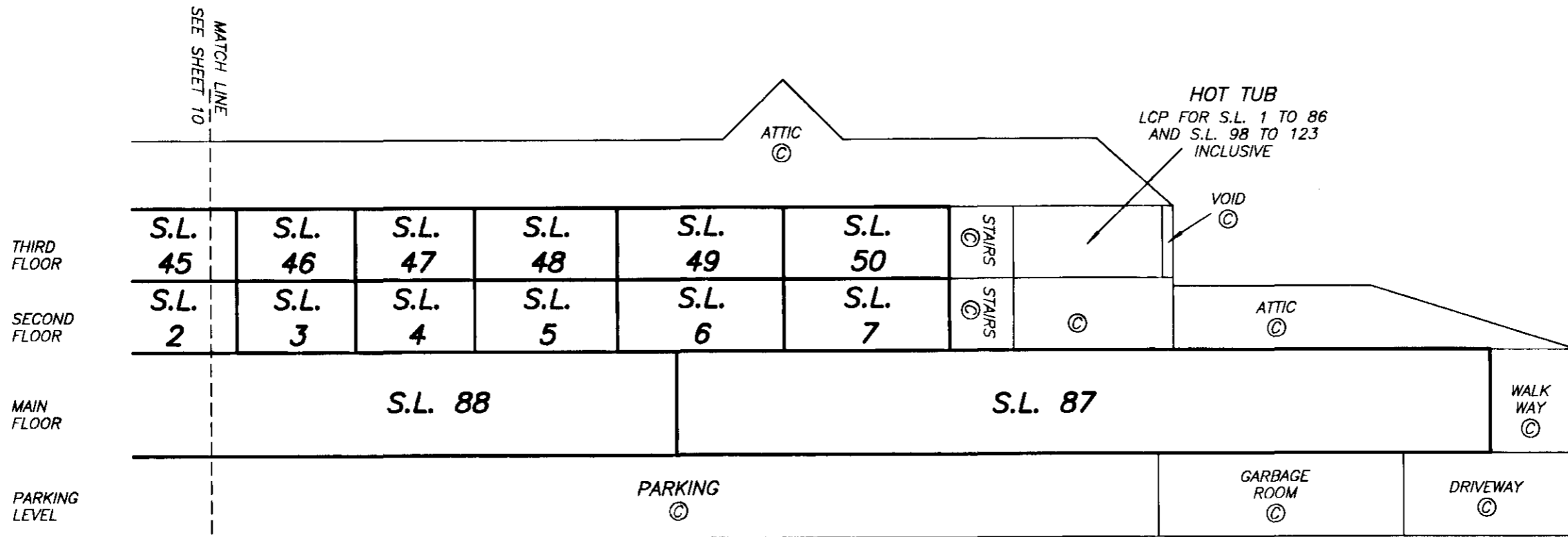
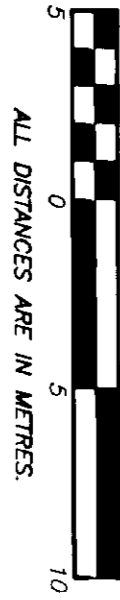

DRAWING # 30068-6  
FILE # 3068-S4.DWG

DATE : NOV. 29, 1993

M.E.B.

SHEET 9 OF 29 SHEETS

**BUILDING ONE ( SOUTH )**  
**SECTION B - B'**

**STRATA PLAN**

*LMS 1148*

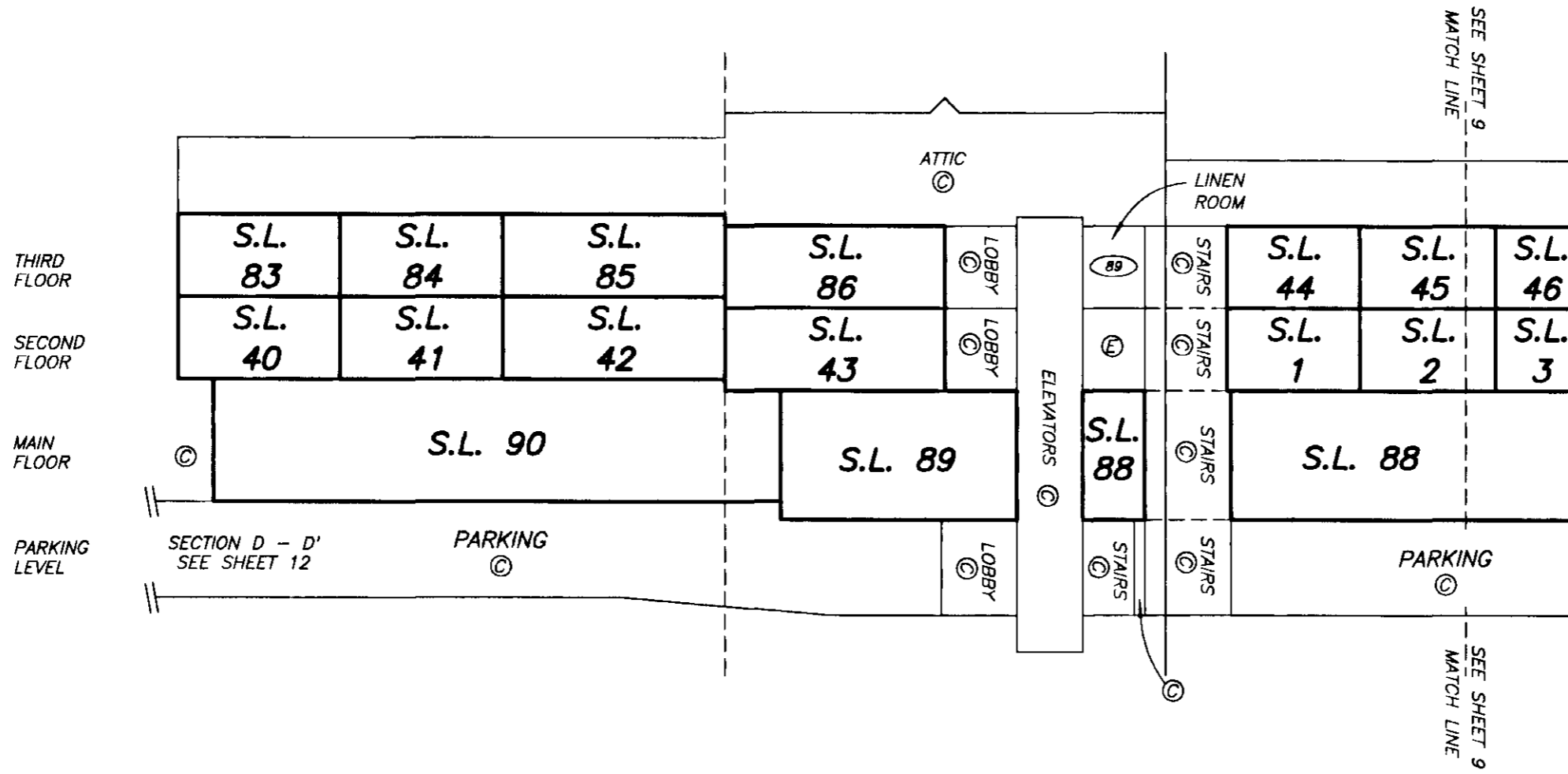
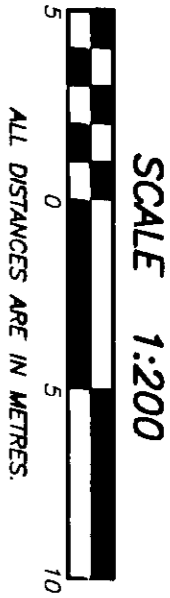

DRAWING # 30068-6  
FILE # 3068-S4.DWG

DATE : NOV. 29, 1993

*M.E.D.*

**BUILDING TWO**  
**SECTION C - C'**

SCALE 1:200

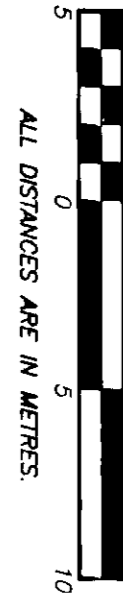

DRAWING # 30068-6  
FILE # 3068-54.DWG

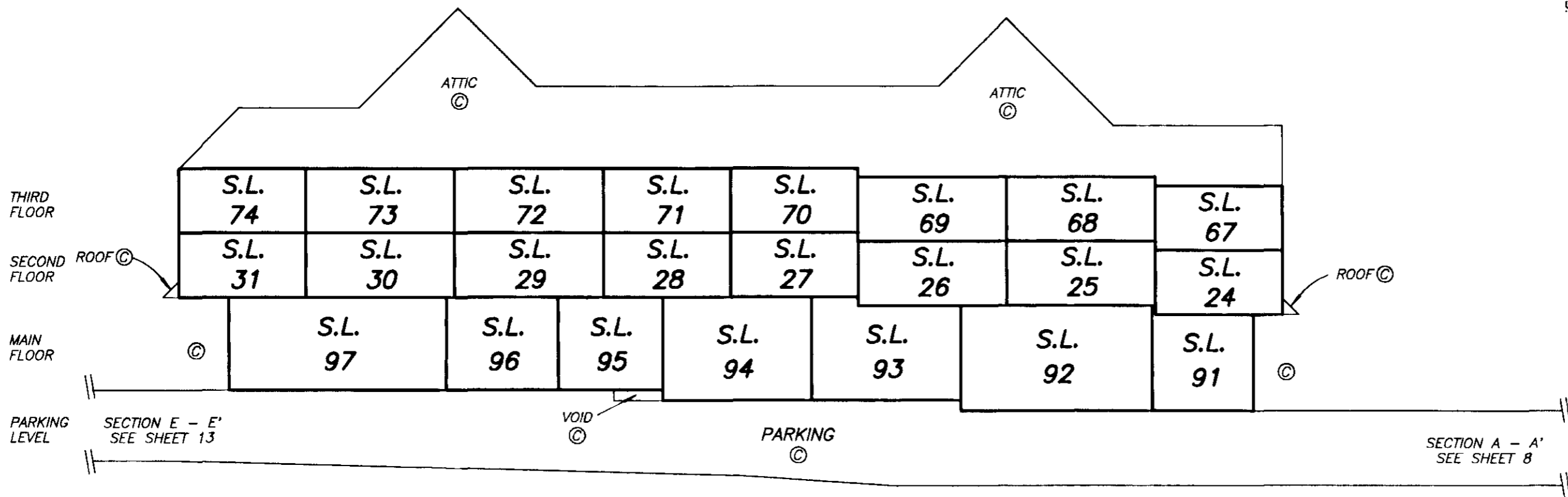

**STRATA PLAN** LMS 1148

SHEET 11 OF 29 SHEETS

DATE : NOV. 29, 1993  
M. E. D.

**BUILDING TWO**  
**SECTION D - D'**

SCALE 1:200

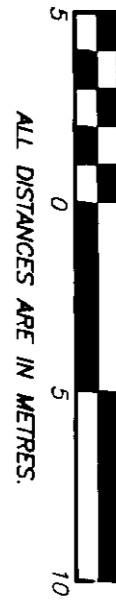

**STRATA PLAN** LMS 1148

SHEET 12 OF 29 SHEETS

DRAWING # 30068-6  
FILE # 3068-S4.DWG

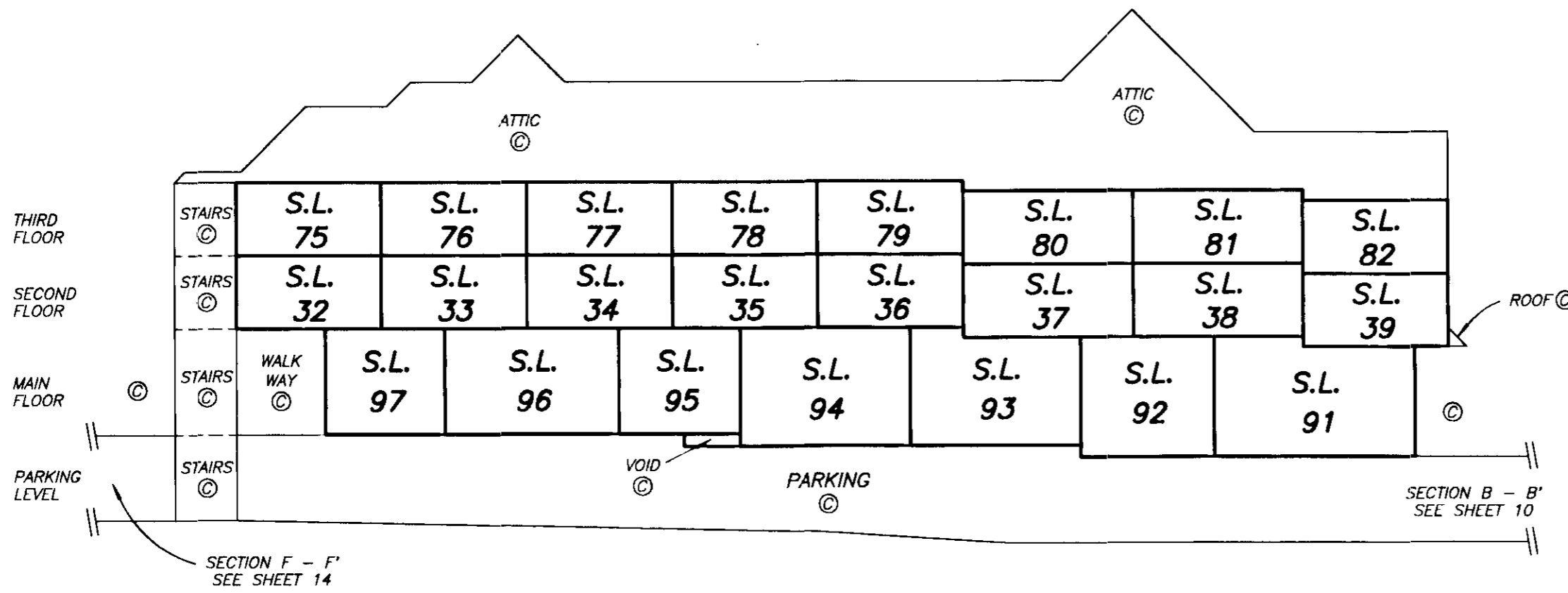

DATE : NOV. 29, 1993

M.E.P.

**BUILDING THREE**  
**SECTION E - E'**

SCALE 1:200

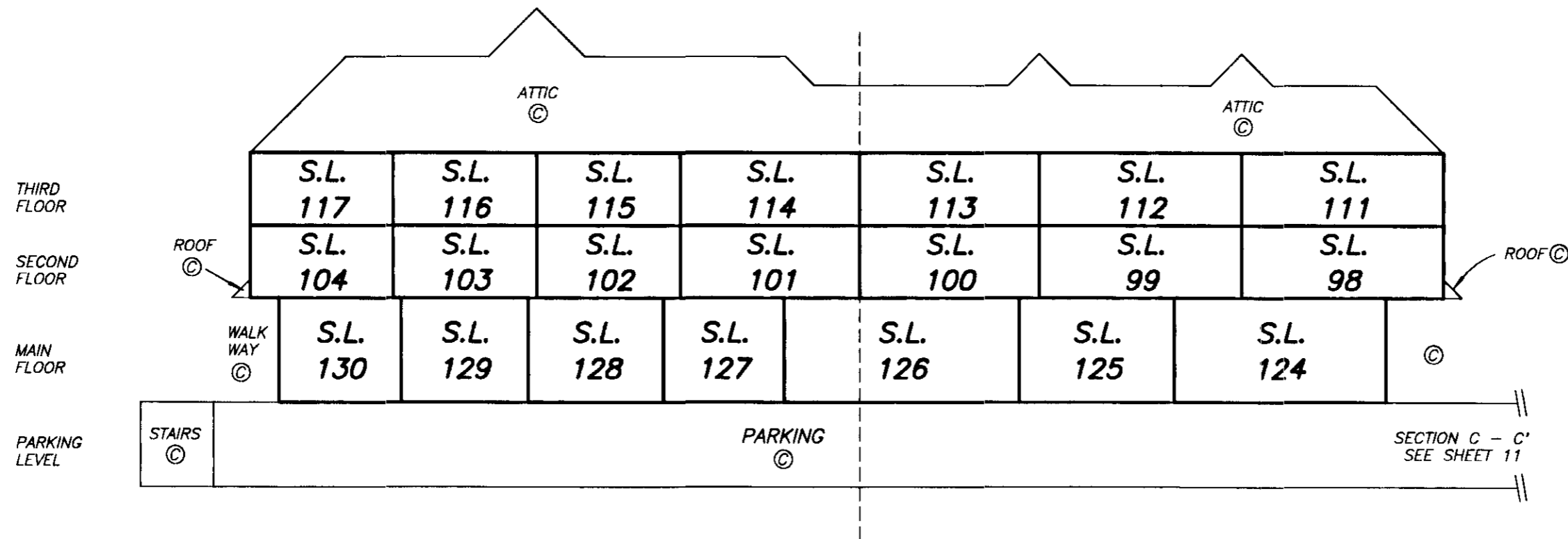
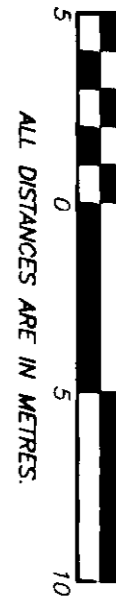

DRAWING # 30068-6  
FILE # 3068-54.DWG

DATE : NOV. 29, 1993

*M.E.P.*

STRATA PLAN LMS 1148

SHEET 13 OF 29 SHEETS

# BUILDING THREE

## SECTION F - F'

# STRATA PLAN

LMS 1148

SCALE 1:200

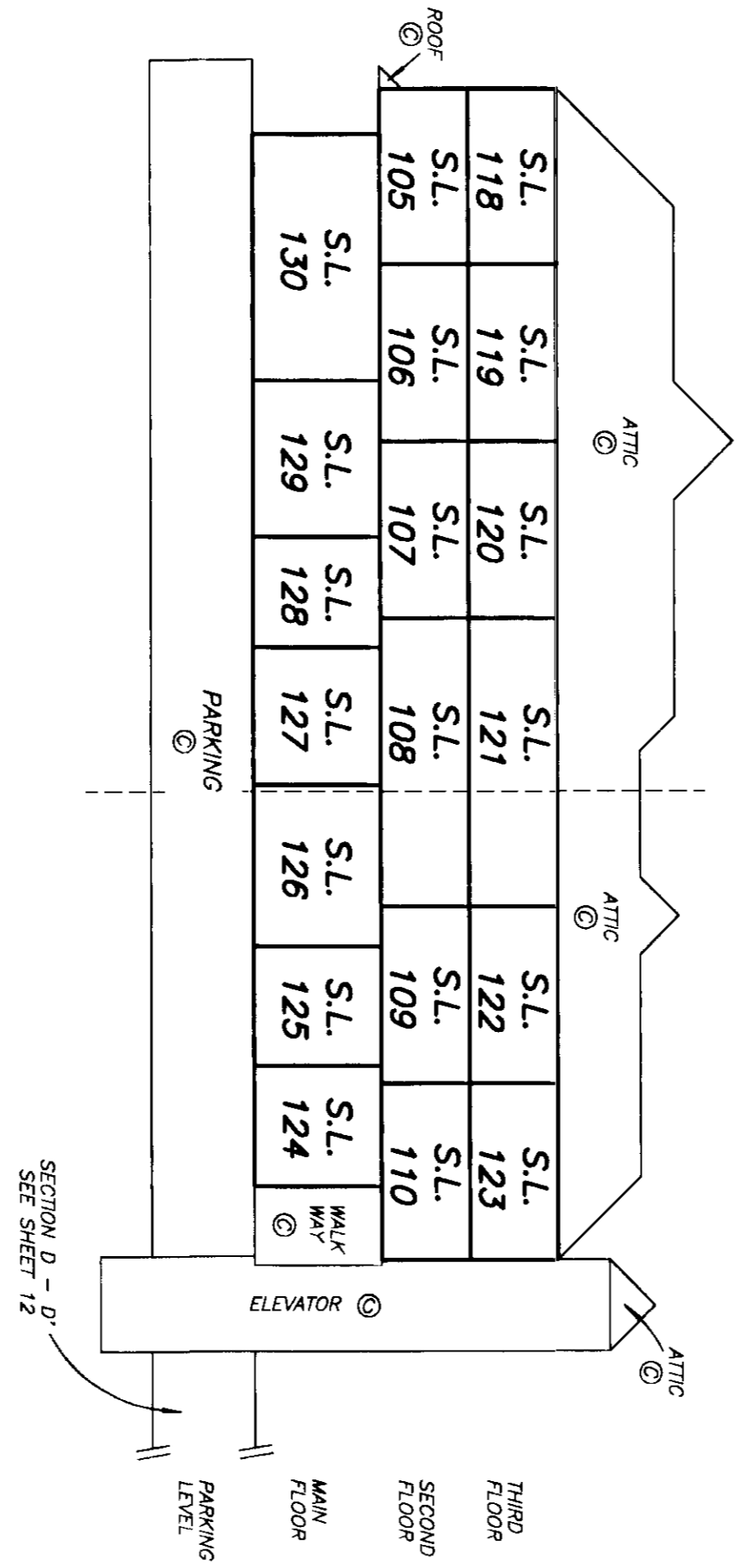

DRAWING # 30068-6  
FILE # 3068-54.DWG

DATE : NOV. 29, 1993  
M.E.D.

**PARKING LEVEL PLAN**

**STRATA PLAN** *LMS 1148*

SCALE 1:500

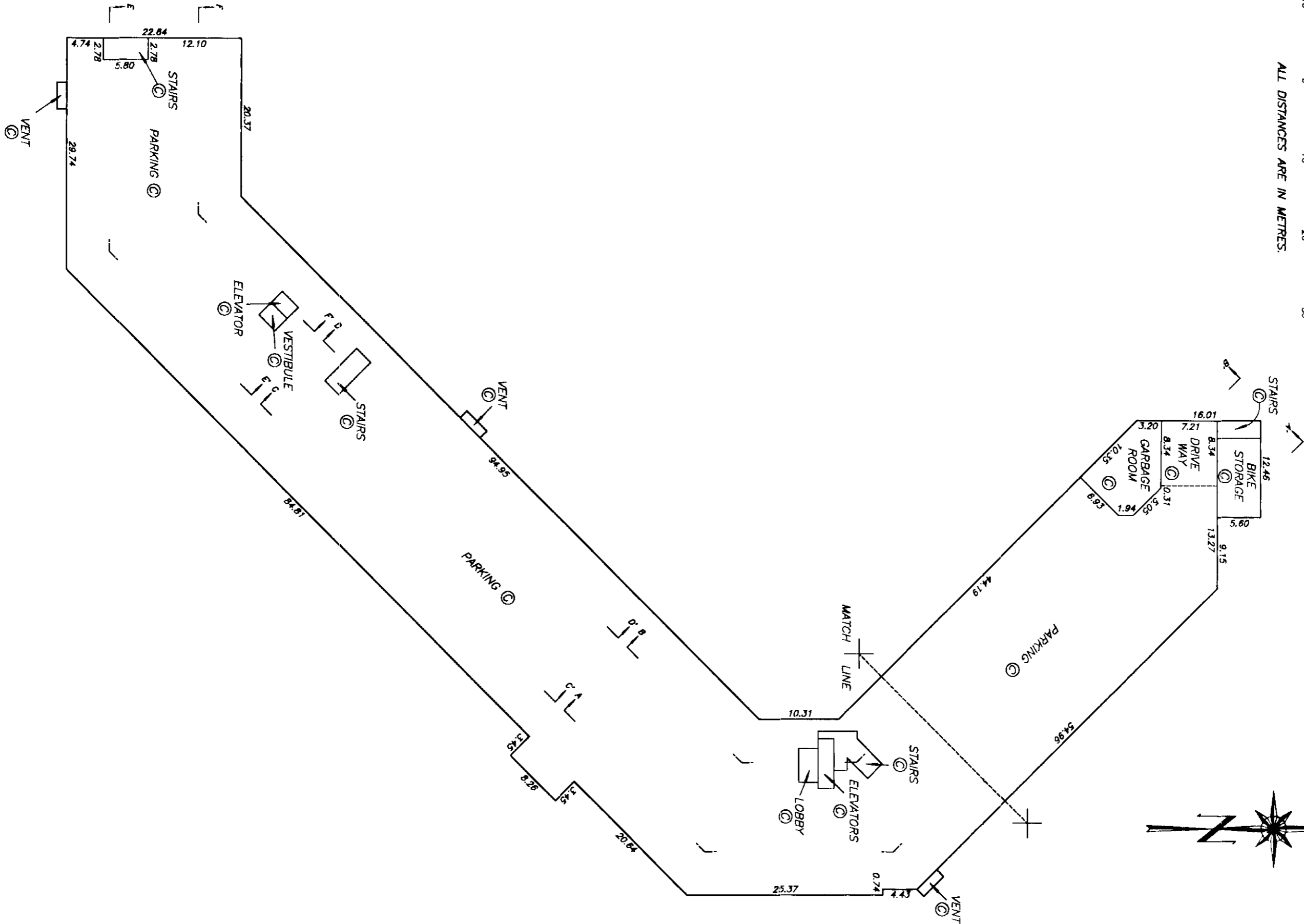
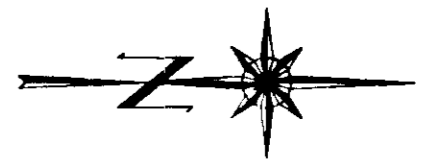
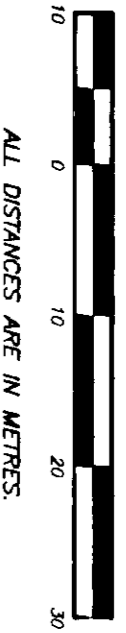

DRAWING # 30068-5  
FILE # 3068-P1.DWG

DATE : NOV. 29, 1993

*M.E.S.*

**BUILDING ONE ( NORTH )**  
**MAIN FLOOR PLAN**

SCALE 1:200

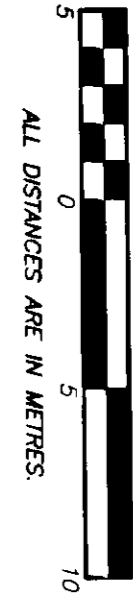

**STRATA PLAN** LMS 1148

SHEET 16 OF 29 SHEETS

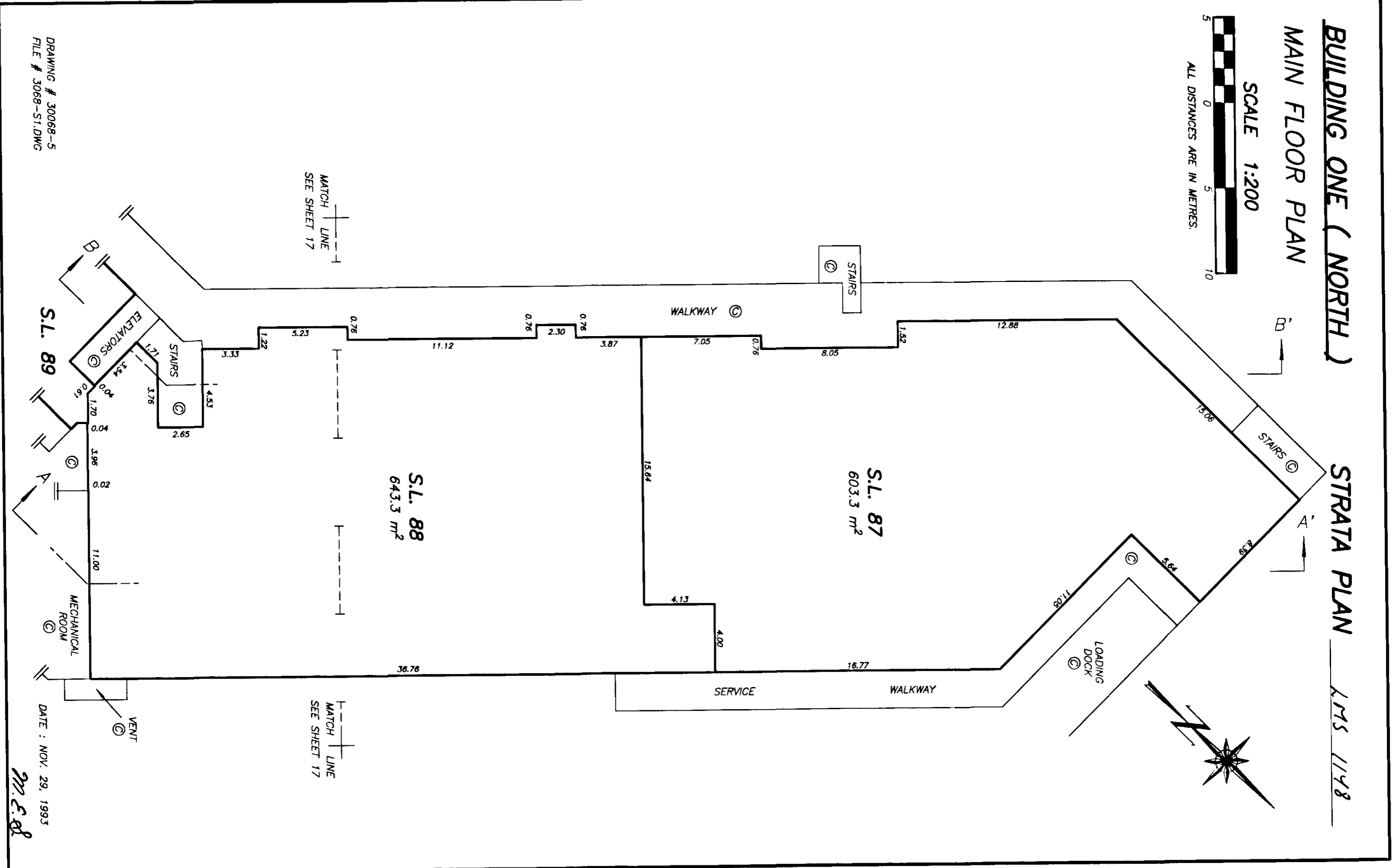

DRAWING # 30068-5  
FILE # 3068-S1.DWG

DATE : NOV. 29, 1993

*M.E.D.*



# BUILDING ONE ( SOUTH ) MAIN FLOOR PLAN

# STRATA PLAN        LMS 1148

SCALE 1:200

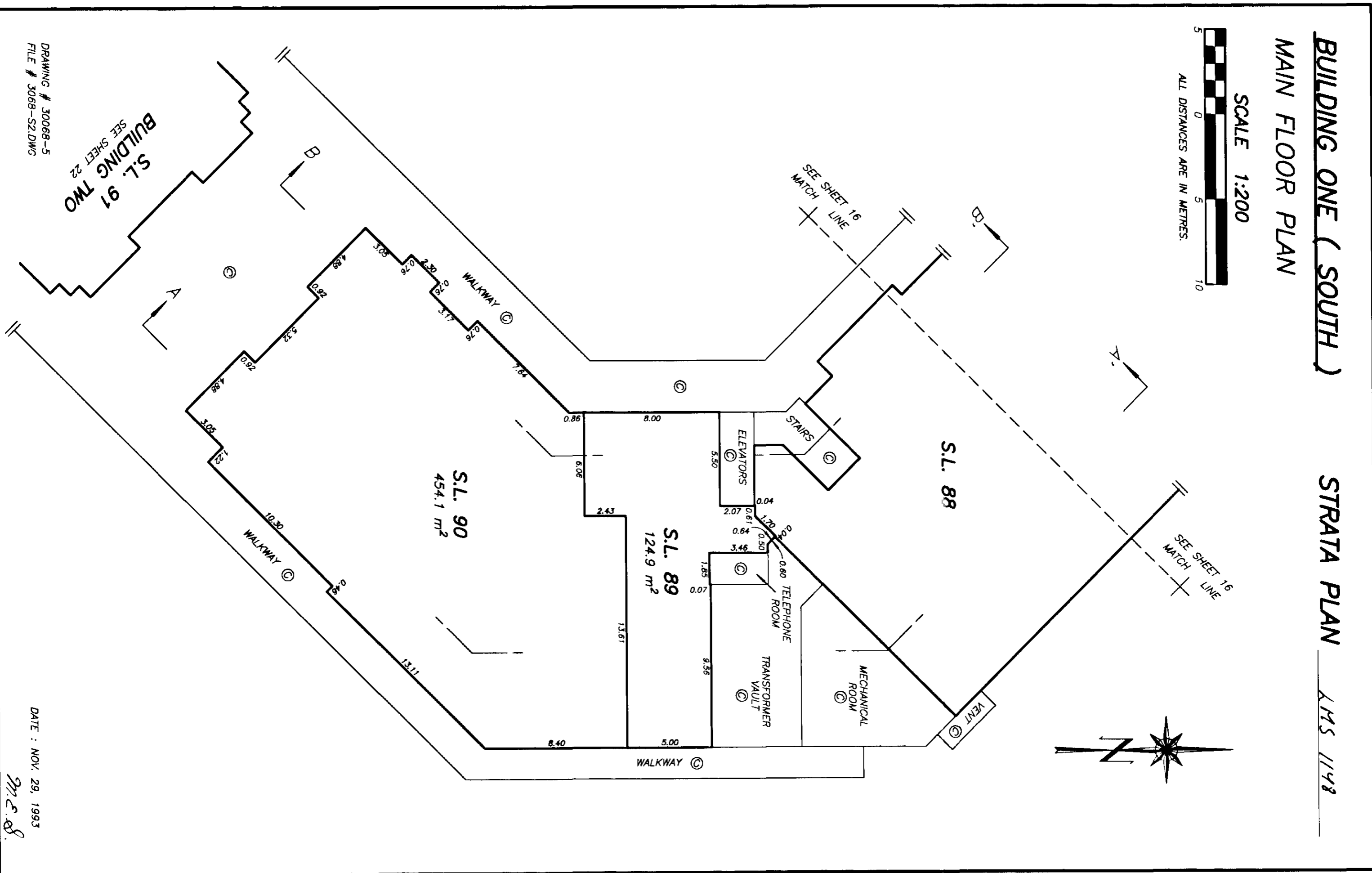
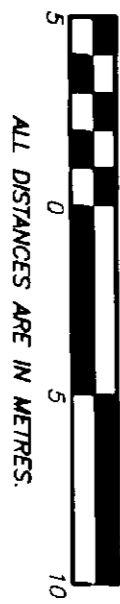

SHEET 17 OF 29 SHEETS

DRAWING # 30068-5  
FILE # 3068-S2.DWG

BUILDING TWO  
SEE SHEET 22

DATE : NOV. 29, 1993

M. E. S.

# BUILDING ONE ( NORTH ) SECOND FLOOR PLAN

# STRATA PLAN LMS 1148

SCALE 1:200

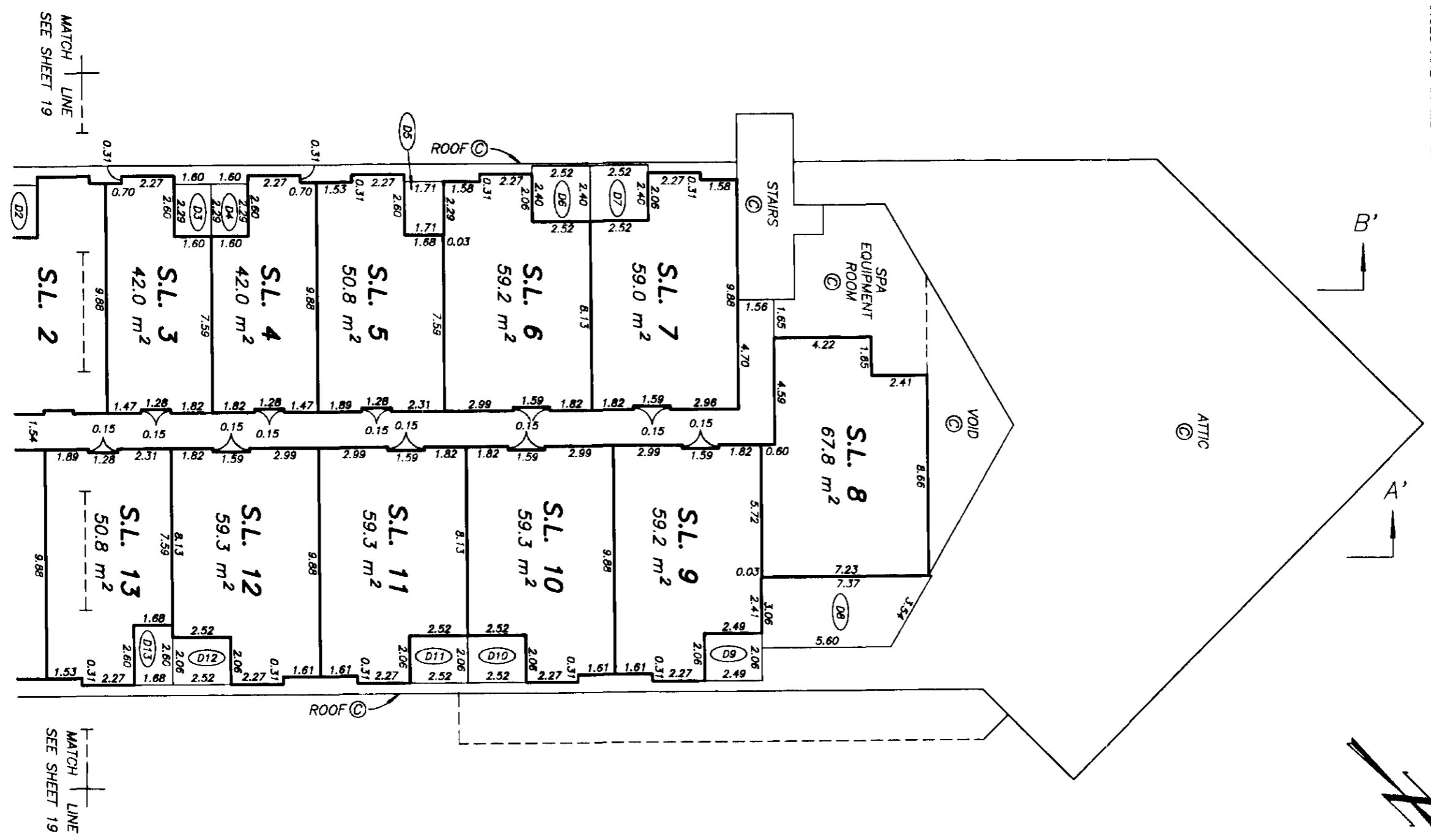
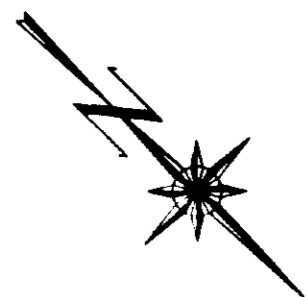
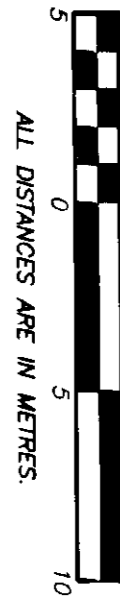

MATCH LINE  
SEE SHEET 19

MATCH LINE  
SEE SHEET 19

DRAWING # 30068-5  
FILE # 3068-S1.DWG

DATE : NOV. 29, 1993  
M.E.B.

# BUILDING ONE ( SOUTH ) SECOND FLOOR PLAN

# STRATA PLAN

LMS 1148

SCALE 1:200

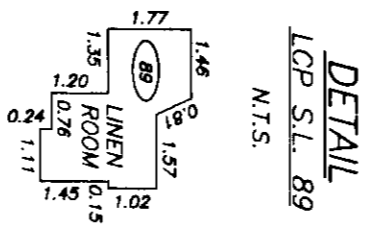
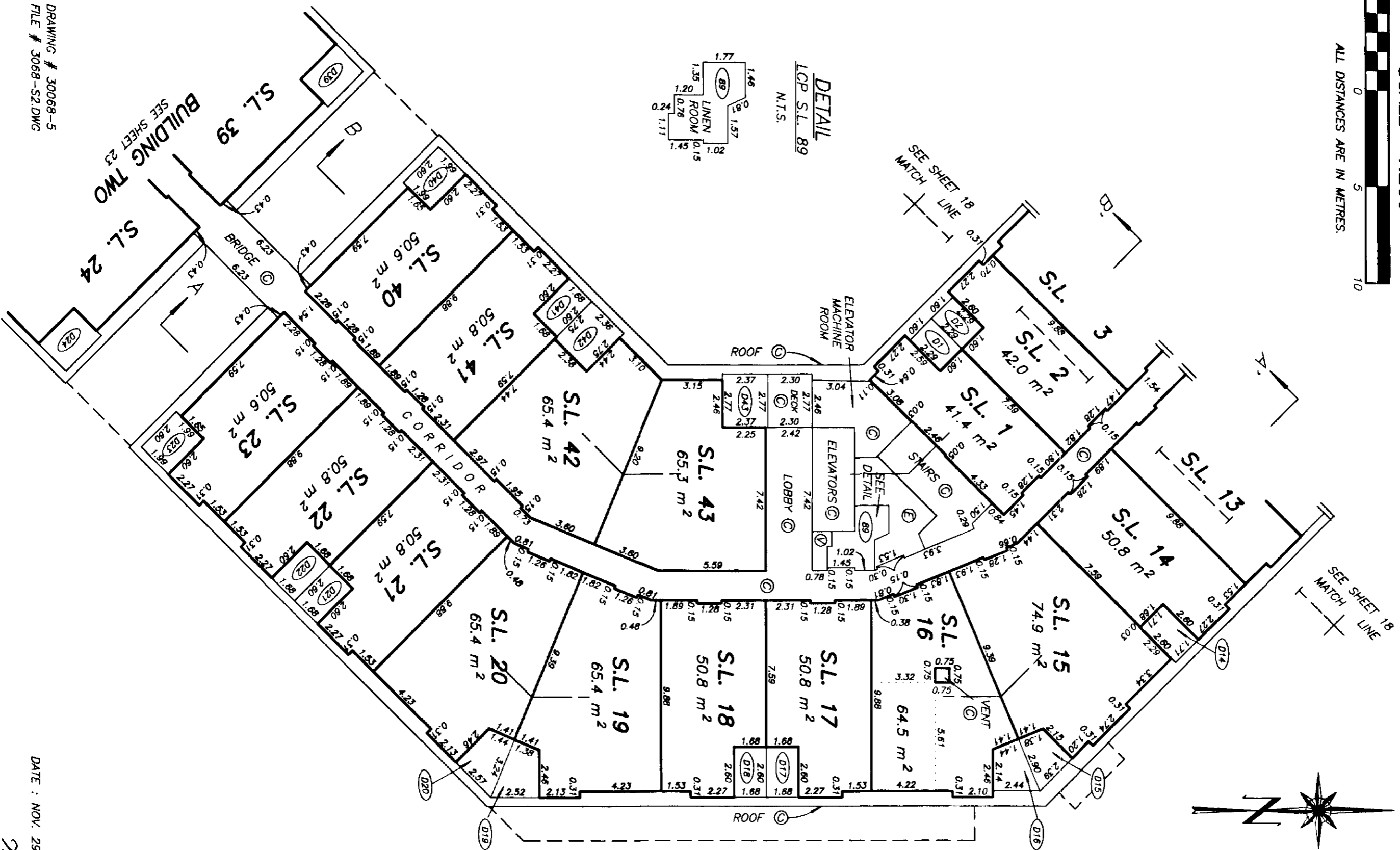
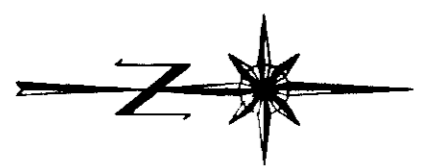
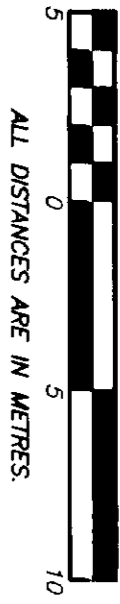

DRAWING # 30068-5  
FILE # 3068-S2.DWG

DATE : NOV. 29, 1993

M.E. J.

SHEET 19 OF 29 SHEETS

BUILDING ONE ( NORTH )

STRATA PLAN LMS 1148

SHEET 20 OF 29 SHEETS

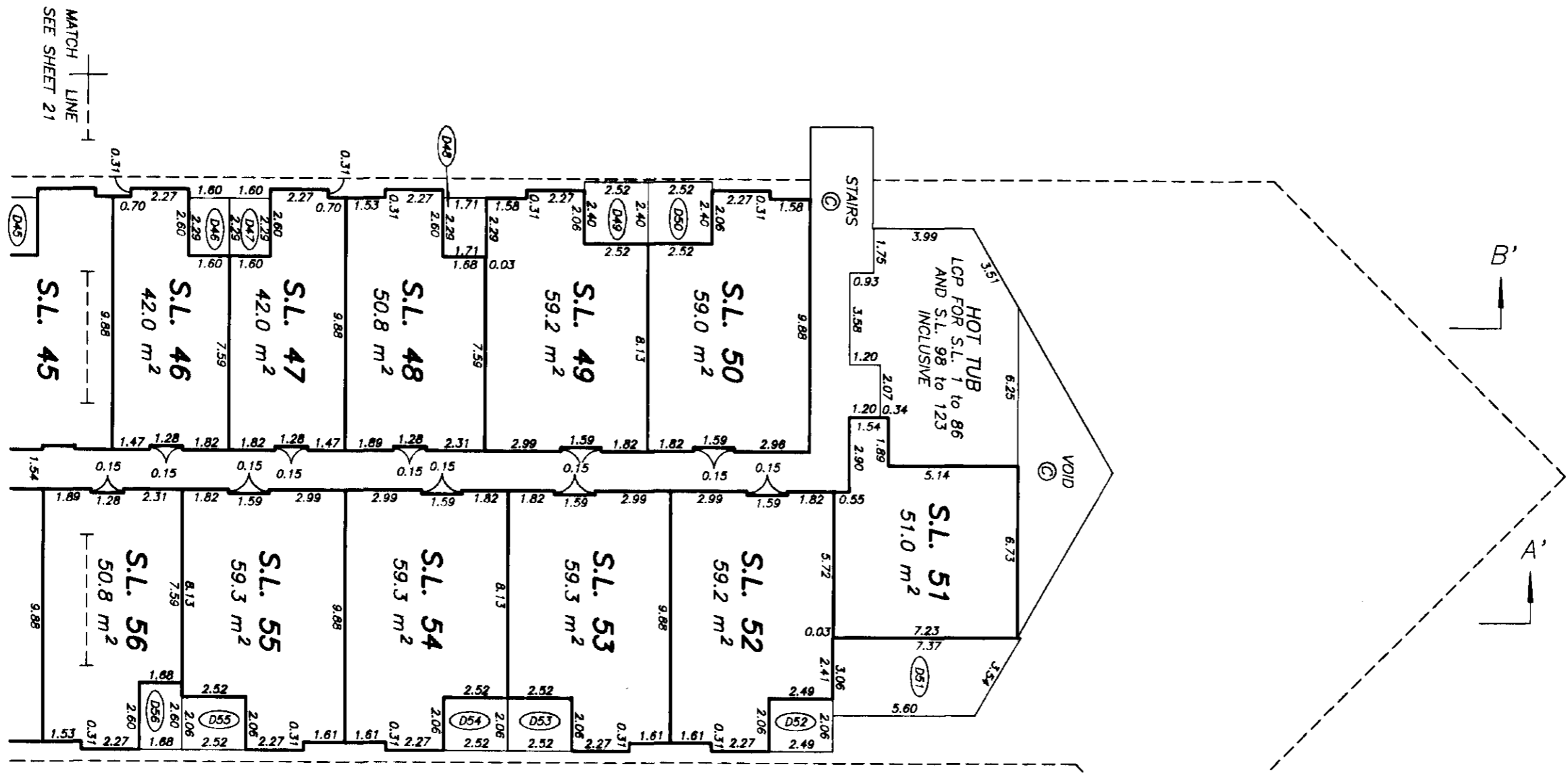
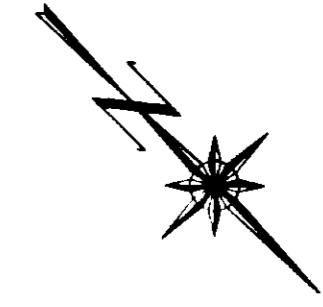
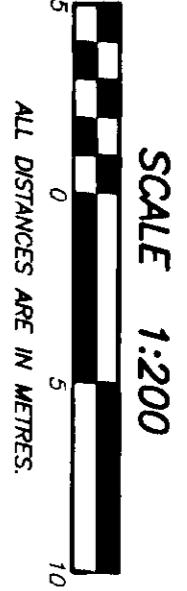

MATCH LINE  
SEE SHEET 21

MATCH LINE  
SEE SHEET 21

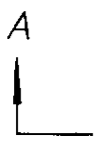

DRAWING # 30068-5  
FILE # 3068-S1.DWG

DATE: NOV. 29, 1993

M.E.D.

**BUILDING ONE ( SOUTH )**  
**THIRD FLOOR PLAN**

**STRATA PLAN** LMS 1148

SCALE 1:200

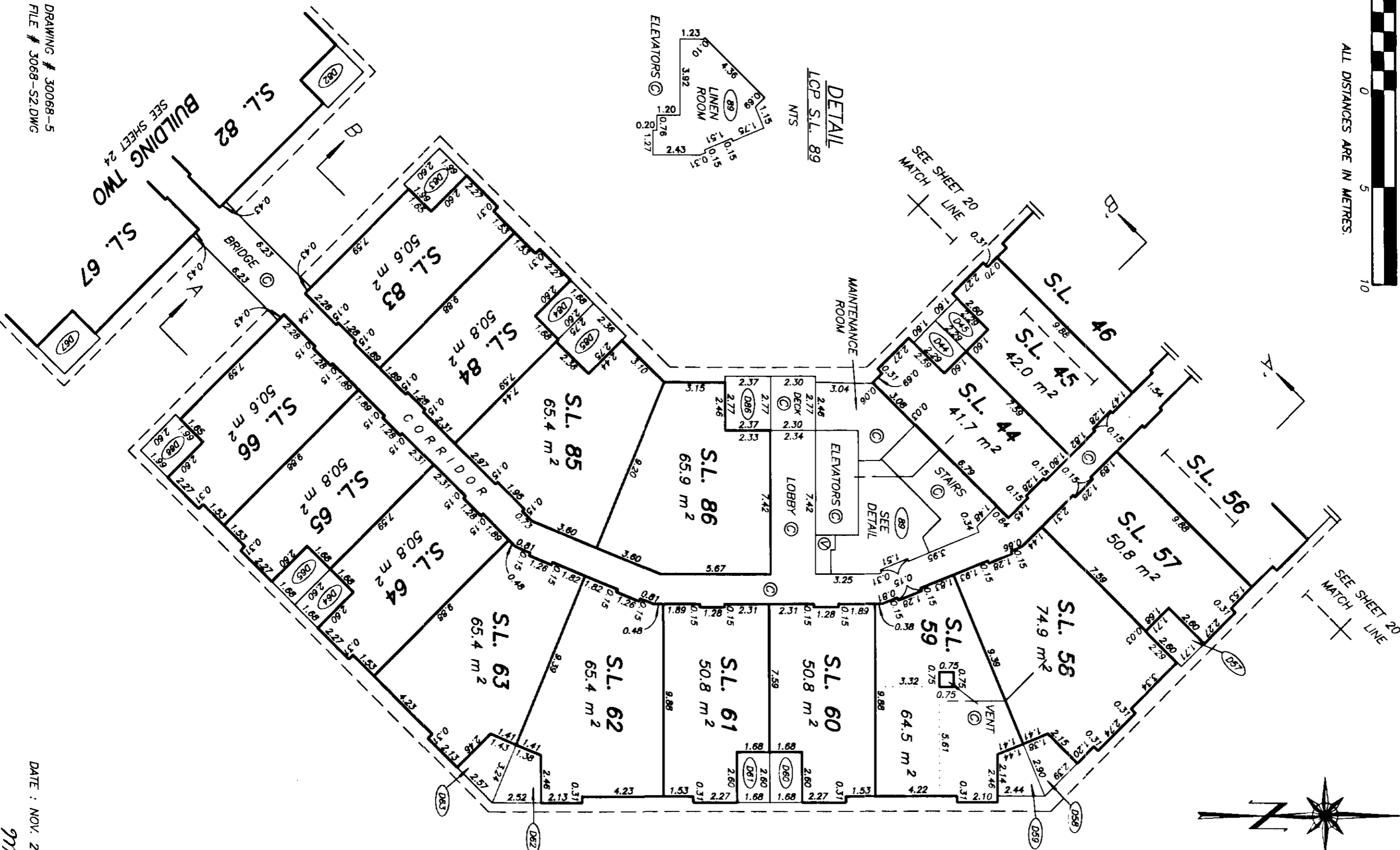
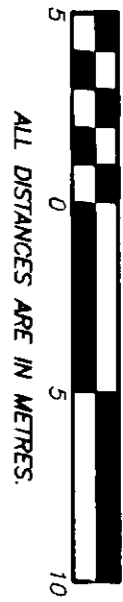

DRAWING # 30068-5  
FILE # 3068-S2.DWG

DATE : NOV. 29, 1993  
M.E.S.

# BUILDING TWO MAIN FLOOR PLAN

SCALE 1:200

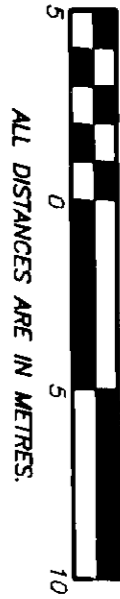

# STRATA PLAN LMS 1148

SHEET 22 OF 29 SHEETS

BUILDING ONE (SOUTH)  
SEE SHEET 17  
S.L. 90

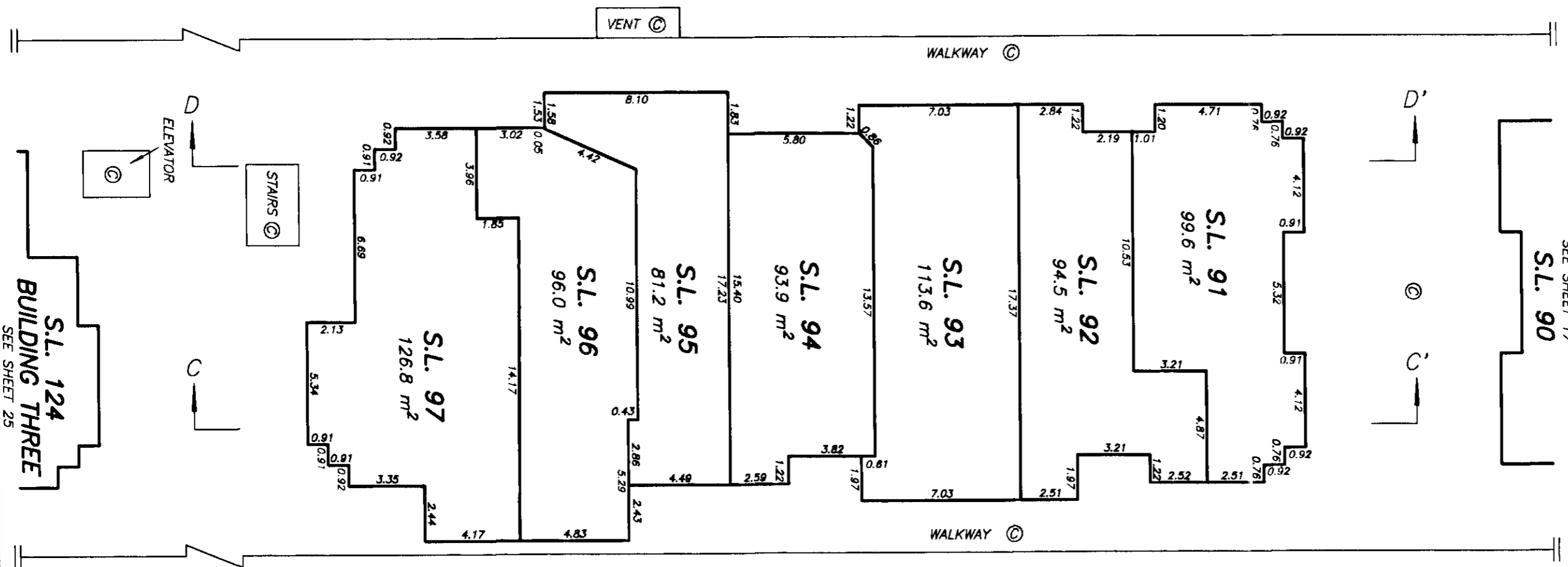

DRAWING # 30068-5  
FILE # 3068-S3.DWG

DATE : NOV. 29, 1993

*M.E.*

# BUILDING TWO SECOND FLOOR PLAN

SCALE 1:200

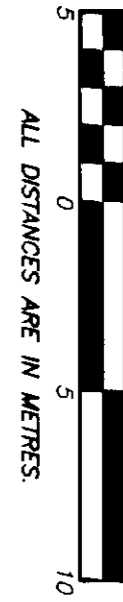

# STRATA PLAN LMS 1148

SHEET 23 OF 29 SHEETS

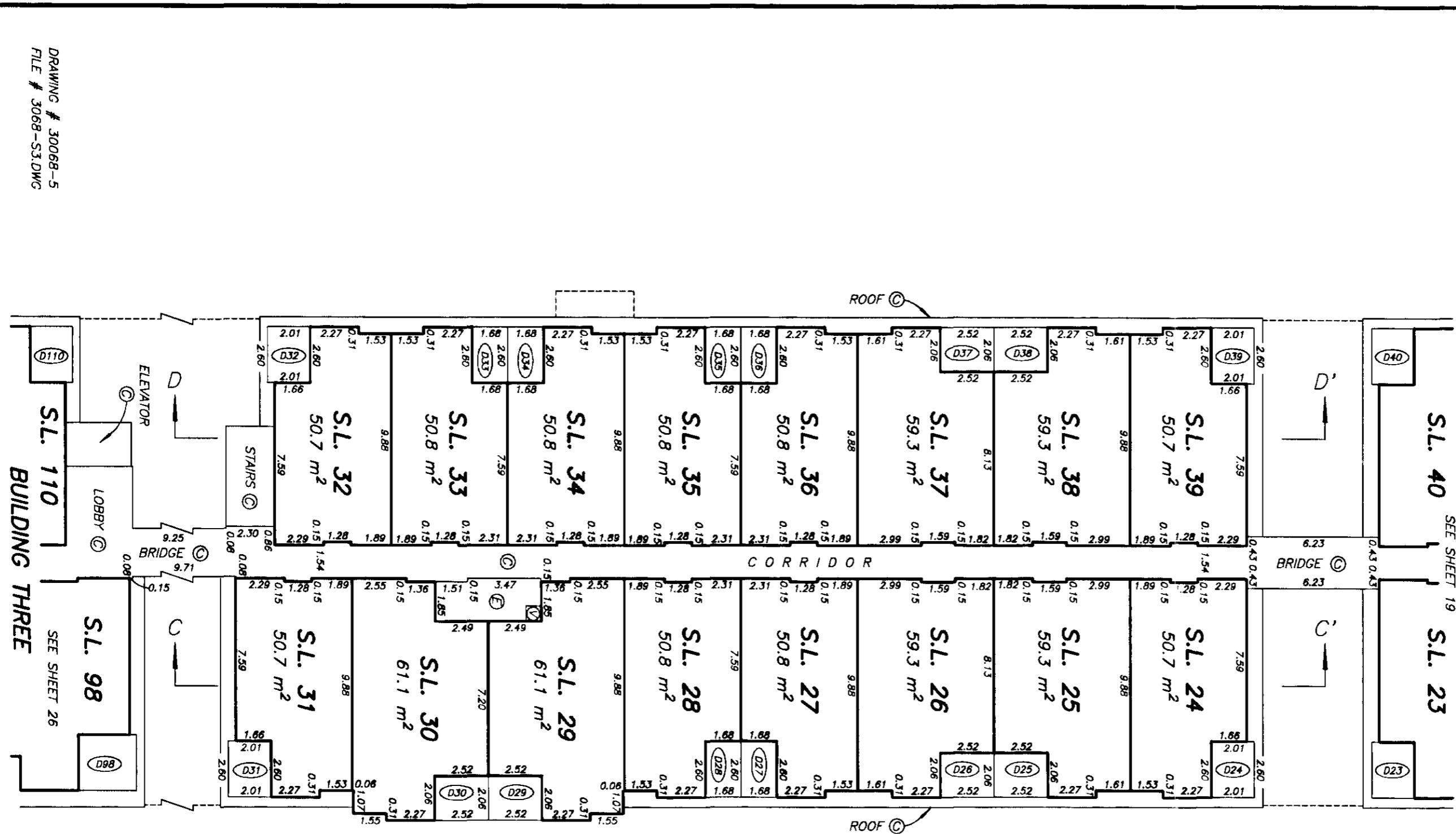

DRAWING # 30068-5  
FILE # 3068-S3.DWG

DATE: NOV. 29, 1993

M.E.J.

# BUILDING TWO THIRD FLOOR PLAN

SCALE 1:200

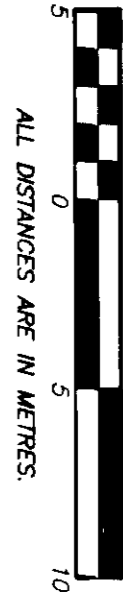

# STRATA PLAN LMS 1148

SHEET 24 OF 29 SHEETS

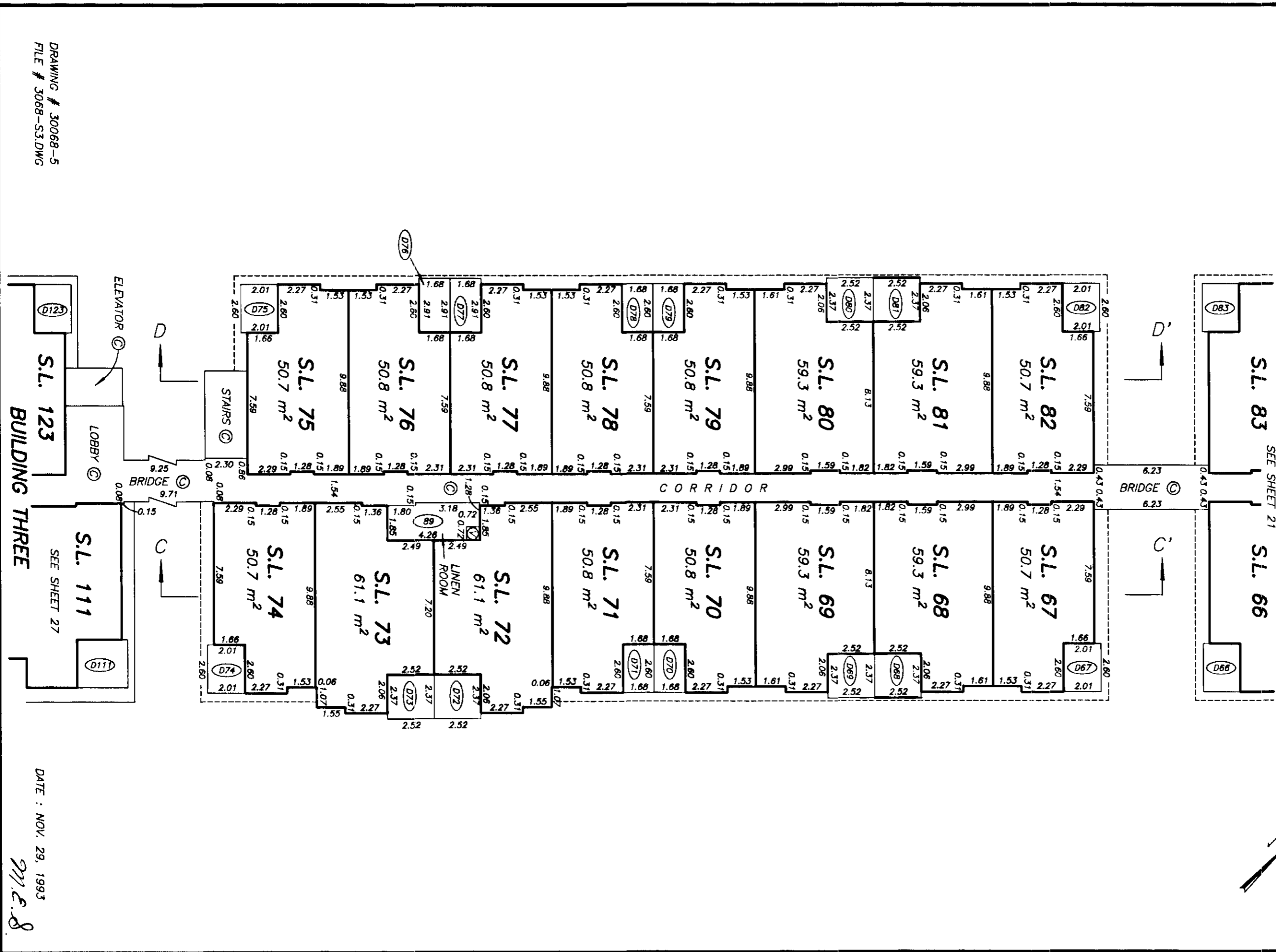
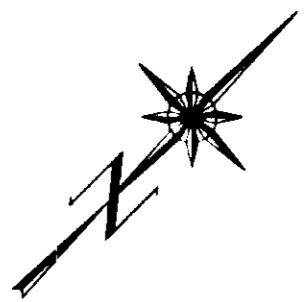

DRAWING # 30068-5  
FILE # 3068-S3.DWG

DATE: NOV. 29, 1993

M.E.S.



# BUILDING THREE MAIN FLOOR PLAN

# STRATA PLAN LMS 1148

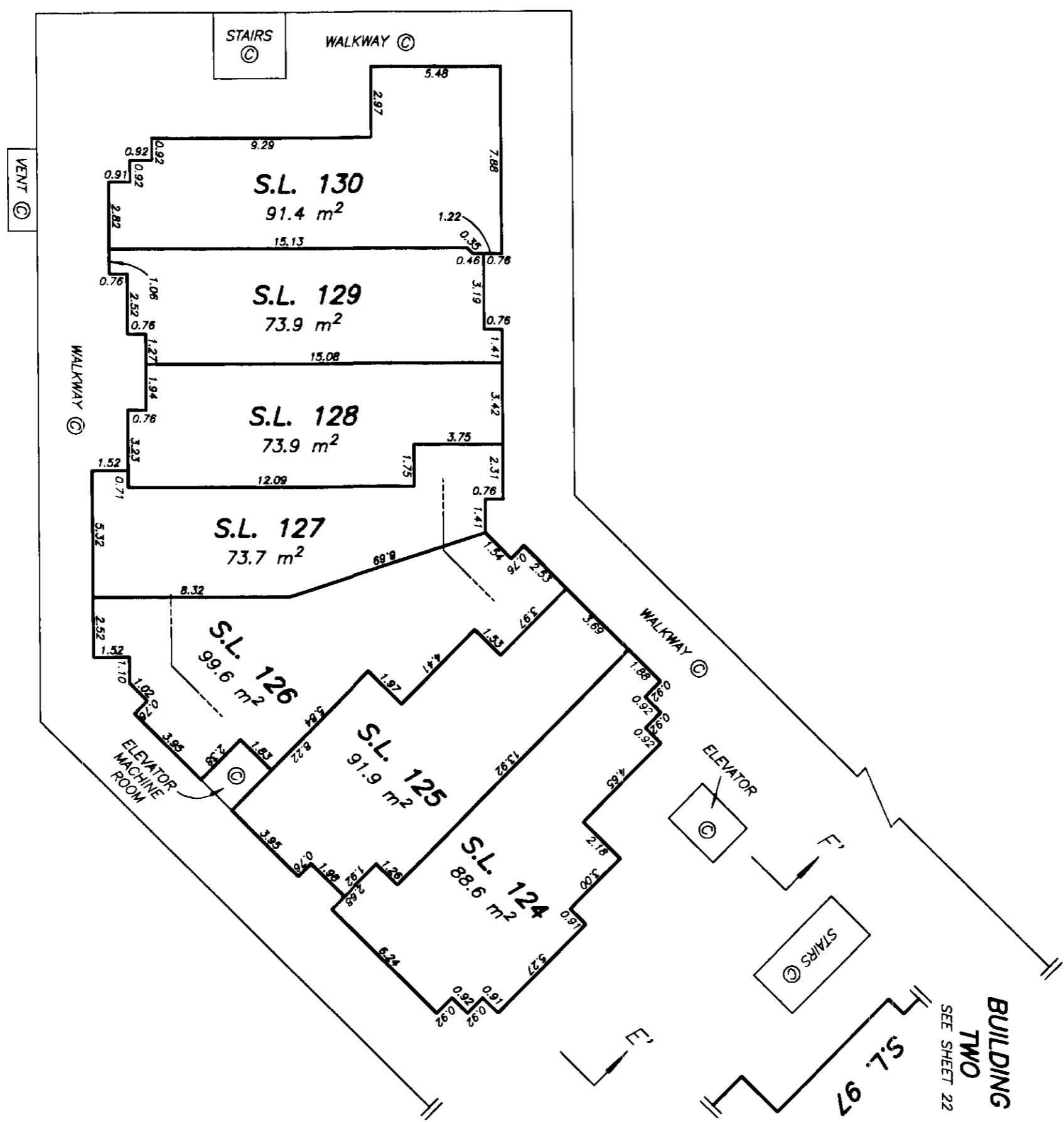
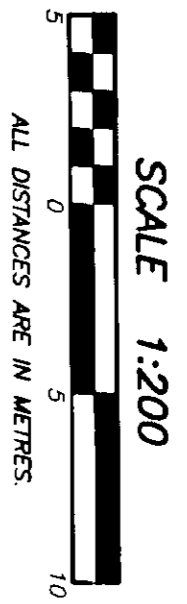

DRAWING # 30068-6  
FILE # 3068-S4.DWG

DATE: NOV. 29, 1993

*M.E.B.*

SHEET 25 OF 29 SHEETS

**BUILDING THREE**  
**SECOND FLOOR PLAN**

**STRATA PLAN** LMS 1148

SHEET 26 OF 29 SHEETS

SCALE 1:200

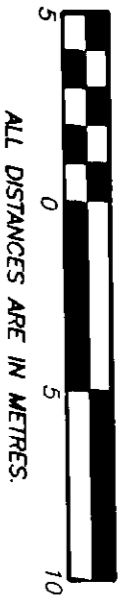

ALL DISTANCES ARE IN METRES.

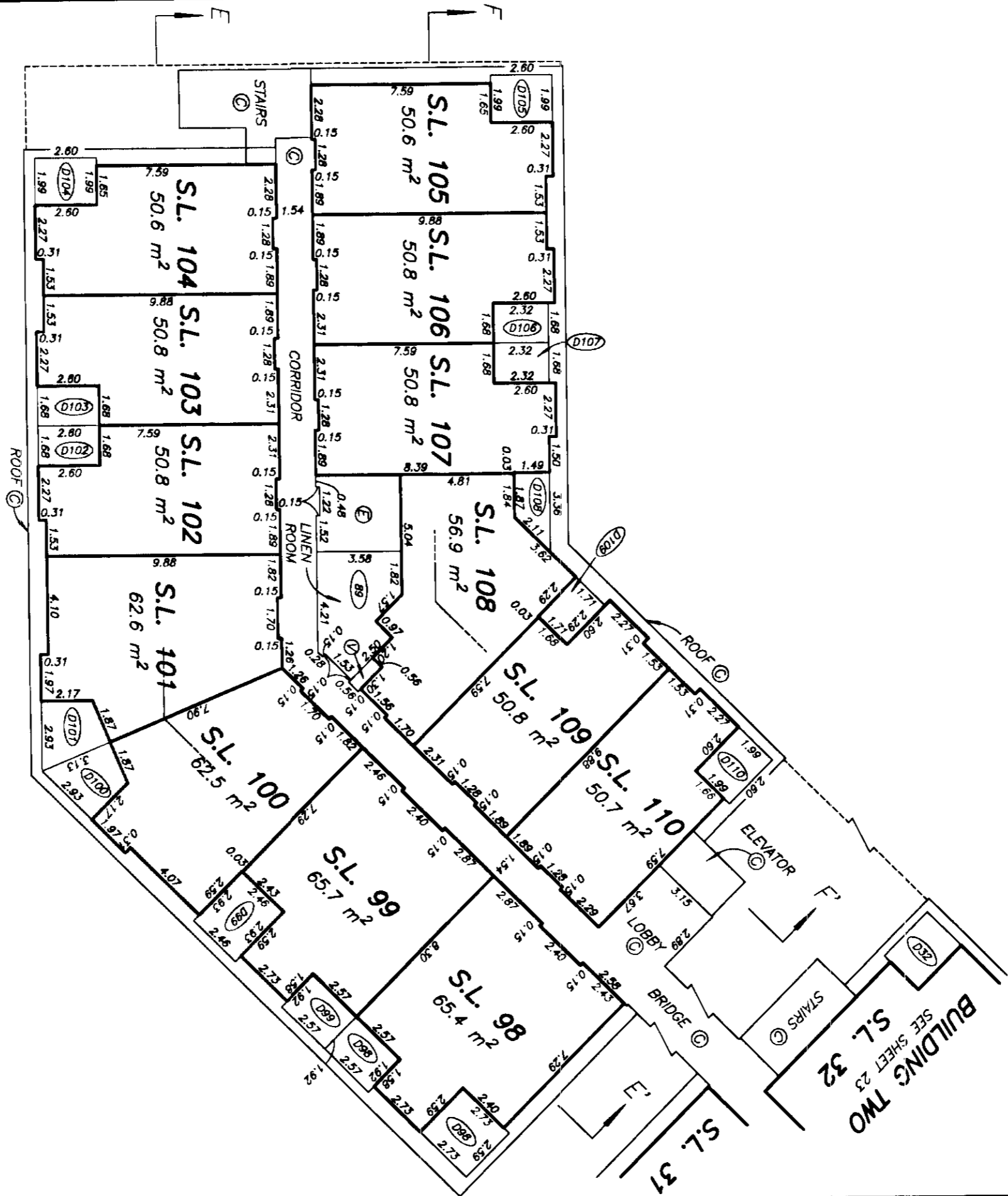

DRAWING # 30068-6  
FILE # 3068-S4.DWG

DATE : NOV. 29, 1993

M.E.S.

# BUILDING THREE THIRD FLOOR PLAN

# STRATA PLAN LMS 1148

SHEET 27 OF 29 SHEETS

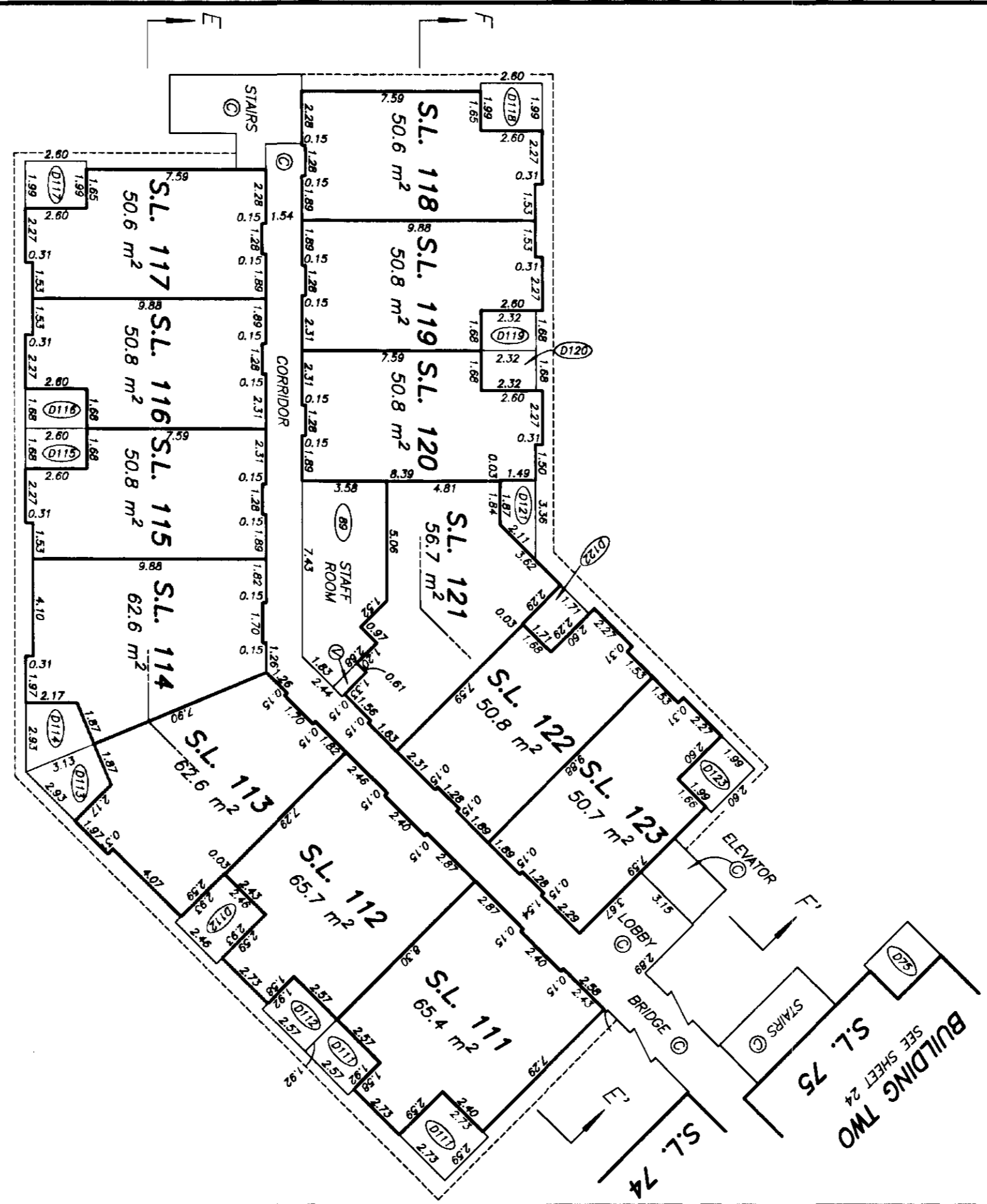
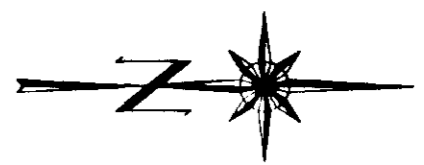
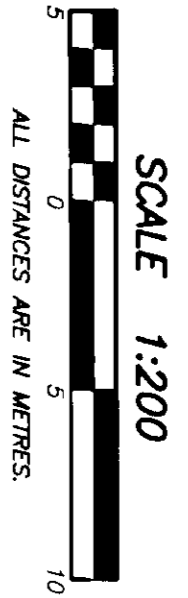

DRAWING # 30068-6  
FILE # 3068-S4.DWG

DATE : NOV. 29, 1993

M.E.D.

STRATA PLAN  LMS 1148

RECORD OF BY-LAWS  
AND ORDERS ETC.

FILING		DOCUMENT	
NUMBER	DATE	DATE	NATURE and PARTICULARS
86443165	08/12/1995		Form 8 - NOTIFICATION OF CHANGE OF BYLAWS
BH71284	1/3/94		NOTIFICATION OF CHANGE OF BYLAWS
			Bylaw Sheet Closed
			Search ALTOS2 of BC Online for Current Information. BC Reg. 75195

DRAWING # 30068-5  
FILE # 30068-5.DWG

DATE : NOV. 29, 1993  
*M.E.B.*

Common Property Sheet Closed 20/12/95  
 Search ALTOS2 or BC Online for Current Information. BC Reg. 76/95

STRATA PLAN KMS 1148

*1000*

DEALINGS AFFECTING THE COMMON PROPERTY

Vancouver, British Columbia, Canada  
 Vancouver Land Title Registrar

REGISTRATION NUMBER	DATE	DATE	DOCUMENT	NATURE and PARTICULARS
SUBJECT TO PROVISOS, SEE SUBJECT				CROWN GRANT G-90835-
SUBJECT TO PROVISOS, SEE SUBJECT				CROWN GRANT G-C/48886
THIS LAND MAY BE SUBJECT TO MUNICIPALITY OF WHISTLER ACT AND THE BYLAWS OF THE WHISTLER RESORT ASSOCIATION FILED UNDER THE ASSOCIATION ACT SEE G-D59015-				
THIS TITLE MAY BE AFFECTED BY A DEED UNDER PART 29 OF THE MUNICIPAL ACT. SEE G-49849				EXPIRES 22/04/2041
SUBJECT TO PROVISOS, SEE SUBJECT				CROWN GRANT K15573
HERE TO IS ANSWERED IN EXPLANATORY PLAN KMP 9182				NO 72362 OVER PART OF LOT 17 PLAN KMP 219 (AS TO PART FORMERLY LOTS 11 12 216 PLAN KMP 219)
THIS LAND MAY BE SUBJECT TO WHISTLER ACT AND THE BYLAWS OF THE WHISTLER RESORT ASSOCIATION FILED UNDER THE SOCIETIES ACT SEE K28735-				SECTIONS 14 TO 22 OF THE RESORT MUNICIPALITY OF WHISTLER ACT AND THE BYLAWS OF THE WHISTLER RESORT ASSOCIATION FILED UNDER THE SOCIETIES ACT SEE K28735-
HERE TO IS ANSWERED IN EXPLANATORY PLAN KMP 219				DE 50067 OVER LOT 9 PLAN KMP 219 (AS TO PART FORMERLY LOT 12 PLAN KMP 219)
HERE TO IS ANSWERED IN EXPLANATORY PLAN KMP 10794				NO 422735- OVER PART OF LOT 34 DISTRICT LOTS 5028 AND 5175
K 90839	14/09/1993			U & OTHER EXCEPTIONS & RESERVATIONS SECTION 47, LAND ACT SEE CROWN GRANT 290835- INTER ACIA
G-C/48889	22/11/1989			U & OTHER EXCEPTIONS & RESERVATIONS SECTION 47, LAND ACT SEE CROWN GRANT G-C/48886- INTER ACIA
G-D 43841	30/03/1990			STATUTORY RIGHT OF WAY MODIFICATION AND EXTENSION OF SRW G-D5158 INTER ACIA
G-D 5158	11/01/1990			STATUTORY RIGHT OF WAY RESORT MUNICIPALITY OF WHISTLER MODIFIED & EXTENDED BY G-D 43841 30/03/1990 INTER ACIA
G-49905	09/05/1991			COVENANT RESORT MUNICIPALITY OF WHISTLER SECTION 215 K.T.A. INTER ACIA
BE 49905	09/05/1991			AS TO PART FORMERLY LOT A PLAN KMP 219
BE 49905 CANCELLED				NOV 9 1994 L. OLSHEA / B.M.C. COVENANT RESORT MUNICIPALITY OF WHISTLER SECTION 215 K.T.A. INTER ACIA

CONT'D 29 A

DRAWING # 30068-5  
 FILE # 30068-5.DWG

DATE : NOV. 29, 1993

*M.E.B.*

Property Sheet Cross  
Search ALTO82 or BC Online for  
Information. BC Reg. 76/95

20/10/1998

SHEET 29 OF 29 SHEETS

# STRATA PLAN LMS 1148

## DEALINGS AFFECTING THE COMMON PROPERTY

REGISTRATION NUMBER	DATE	DATE	DOCUMENT NATURE and PARTICULARS
DE49950	09/05/1991		COVENANT HER MAJESTY THE QUEEN IN RIGHT OF THE PROVINCE OF BRITISH COLUMBIA AND RESORT MUNICIPALITY OF WHISTLER SECTION 215 L.T.A. INTER ACIA AS TO PLOT FORMERLY LOT 9 PLAN LMP 219
DE49952	09/05/1991		COVENANT HER MAJESTY THE QUEEN IN RIGHT OF THE PROVINCE OF BRITISH COLUMBIA AND RESORT MUNICIPALITY OF WHISTLER L.T.A. SECTION 215 AS TO PLOT FORMERLY LOT 13 PLAN LMP 219
DE50020	09/05/1991		STATUTORY RIGHT OF WAY RESORT MUNICIPALITY OF WHISTLER PLOT IN EXPLANATORY PLAN LMP 226 AS TO PLOT FORMERLY LOT 9 PLAN LMP 219 INTER ACIA
DE50038	09/05/1991		STATUTORY RIGHT OF WAY RESORT MUNICIPALITY OF WHISTLER PORTIONS IN EXPLANATORY PLAN LMP 227 AS TO PLOT FORMERLY LOT 13 PLAN LMP 219 INTER ACIA
DE50063	09/05/1991		STATUTORY RIGHT OF WAY RESORT MUNICIPALITY OF WHISTLER PORTIONS IN EXPLANATORY PLAN LMP 225 AS TO PLOT FORMERLY LOT 13 PLAN LMP 219 INTER ACIA
DE50128	09/05/1991		ENCUMBRANCE PART SHOWED "A" and EXPLANATORY PLAN LMP 224 OF LOT 9 IN EXPLANATORY PLAN LMP 219 WITH PART 95 APPLICABLE TO LOT 9 PLAN LMP 219 AS TO PLOT FORMERLY LOT 13 PLAN LMP 219 INTER ACIA
DE50129	09/05/1991		STATUTORY RIGHT OF WAY RESORT MUNICIPALITY OF WHISTLER SEE DE50128 PLOT IN EXPLANATORY PLAN LMP 224 AS TO PLOT FORMERLY LOT 13 PLAN LMP 219 INTER ACIA BS 219587 (27.695 @ 15' d/c)
DE191327	22/05/1992		STATUTORY RIGHT OF WAY BRITISH COLUMBIA HYDRO AND POWER AUTHORITY PLOT IN EXPLANATORY PLAN LMP 4763 AS TO PLOT FORMERLY LOT 13 PLAN LMP 219 INTER ACIA
DE236439	24/06/1992		STATUTORY RIGHT OF WAY CENTRA GAS BRITISH COLUMBIA INC. (# 60334) PLOT IN EXPLANATORY PLAN LMP 2090 AS TO PLOT FORMERLY LOT 13 PLAN LMP 219 INTER ACIA

DRAWING # 30068-5  
FILE # 30068.5.DWG

CONT'D 29/8 DATE: NOV 29, 1993  
P.E.D.

Property Sheet Closed 20/12/95  
Search ALTOS2 or BC Online for  
Current Information. BC Reg. 76/95

LINDA J O'SHEA, Registrar  
Vancouver-New Westminster Land Title District

*Book DEALINGS AFFECTING THE  
COMMON PROPERTY*

STRATA PLAN LMS 1148

REGISTRATION

DOCUMENT

DE261319	09/07/1992	STATUTORY RIGHT OF WAY RESORT MUNICIPALITY OF WHISTLER PORTIONS IN EXPLANATORY PLAN KMP 5332 INTER ACIA AS TO PART FORMERLY LOT 13 PLAN KMP 219
DE260654	09/07/1992	STATUTORY RIGHT OF WAY BRITISH COLUMBIA TELEPHONE COMPANY PART IN EXPLANATORY PLAN KMP 1542 AS TO PART FORMERLY LOT 13 PLAN KMP 219 INTER ACIA
DE72357	02/03/1993	ERASEMENT PORTIONS SHOWD OLD EXPLANATORY PLAN KMP 9181 APPLICANT TO LOT 17 PLAN KMP 219 AS TO PART FORMERLY LOT 13 PLAN KMP 219 INTER ACIA
DE72358	02/03/1993	STATUTORY RIGHT OF WAY RESORT MUNICIPALITY OF WHISTLER SET DE 72357 PORTIONS IN EXPLANATORY PLAN KMP 9181 AS TO PART FORMERLY LOT 13 PLAN KMP 219 INTER ACIA
DE73292	02/03/1993	RESTRICTIVE COVENANT APPLICANT TO LOT 15 PLAN KMP 219 AS TO PART FORMERLY LOT 9 PLAN KMP 219 INTER ACIA modified By BH224837
DE49951	09/05/1991	COVENANT HERE MASTERY THE QUEEN IN RIGHT OF THE PROVINCE OF BRITISH COLUMBIA AND RESORT MUNICIPALITY OF WHISTLER SECTION 215 K.T.A. INTER ACIA AS TO PART FORMERLY LOT 9 PLAN KMP 219
DE50037	09/05/1991	STATUTORY RIGHT OF WAY RESORT MUNICIPALITY OF WHISTLER PART IN EXPLANATORY PLAN KMP 223 AS TO PART FORMERLY LOT 9 PLAN KMP 219 INTER ACIA
DE50064	09/05/1991	COVENANT RESORT MUNICIPALITY OF WHISTLER SECTION 215 K.T.A. INTER ACIA AS TO PART FORMERLY LOT 9 PLAN KMP 219
DE50066	09/05/1991	ERASEMENT SET DE50064, PLAN 2.1 APPLICANT TO LOT 9 PLAN KMP 219 INTER ACIA AS TO PART FORMERLY LOT 9 PLAN KMP 219

CURT'D 29C

REGISTERED PLAN A  
2014-06-20 15:25:03

DATE: 2014-06-20 15:25:03  
2014

Common Property Sheet Closed 20/12/95  
Search ALTOS2 or BC Online for  
Current Information. BC Reg. 76495

LAND REGISTRY  
Manocheffin\* Registrar Land Title Districts  
REGISTRATION

BOB DEAN  
COUNCILOR

STRATA PLAN LMS 1148

DOCUMENT

DE50068	09/05/1991	STATUTORY RIGHT OF WAY RESORT MUNICIPALITY OF WHISTLER SEE DE50064, PARA 3.1 INTER ACIA
DE22661	23/01/1992	COVENANT RESORT MUNICIPALITY OF WHISTLER SECTION 215- K.T.A. MODIFIED BY DE72368 AS TO PART FORMERLY LOT A PLAN LMP 219 INTER ACIA CANCELLED BAILB679 19.1.94 @ 9:38
DE72368	02/03/1993	COVENANT MODIFICATION OF DE22661 INTER ACIA AS TO PART FORMERLY LOT A PLAN LMP 219 CANCELLED BAILB679 19.1.94 @ 9:38
DE49955	09/05/1991	COVENANT HERE MAJESTY THE QUEEN IN RIGHT OF THE PROVINCE OF BRITISH COLUMBIA AND RESORT MUNICIPALITY OF WHISTLER SECTION 215- K.T.A. INTER ACIA AS TO PART FORMERLY LOT A PLAN LMP 219 INTER ACIA
DE50041	09/05/1991	STATUTORY RIGHT OF WAY RESORT MUNICIPALITY OF WHISTLER PORTIONS IN EXPLANATORY PLAN LMP 223 AS TO PART FORMERLY LOT A PLAN LMP 219 INTER ACIA
DE411982	16/11/1993	COVENANT HERE MAJESTY THE QUEEN IN RIGHT OF THE PROVINCE OF BRITISH COLUMBIA SECTION 215- K.T.A. INTER ACIA
DE417506	19/11/1993	COVENANT RESORT MUNICIPALITY OF WHISTLER K.T.A. SECTION 215- INTER ACIA
Hereto is annexed Restrictive Covenant BG73897 over lot 15 PLAN LMP 219		
DE459670	21.12.1993	SPECIAL RESOLUTION DESIRABLE LIMITED COMMON PROPERTY PURSUANT TO SECTION 53 CONDOMINIUM ACT.
DE224837	14.6.94 14:32	RESTRICTIVE Covenant Modification of RESTRICTIVE Covenant BG73892 Inter ACIA

DATA 15 \* INDEX 5  
1 1/2 \* 11/18 \* 11/18

DATE: 1997-02-25 1997

215 28