

STRATA PLAN OF LOT 43  
DISTRICT LOT 4214  
PLAN LMP 18291  
NEW WESTMINSTER DISTRICT  
WHISTLER BCGS 92J.016 B.C.

PHASE 1  
STRATA PLAN LMS 1881

Deposited and registered in the Land  
Title Office at New Westminster, BC  
this 20 day of MAR, 1995

*[Signature]*  
ASSISTANT DEPUTY Registrar

SCALE 1:1000

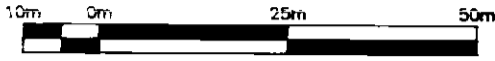

B582592

FORM E - B582591

KEY PLAN

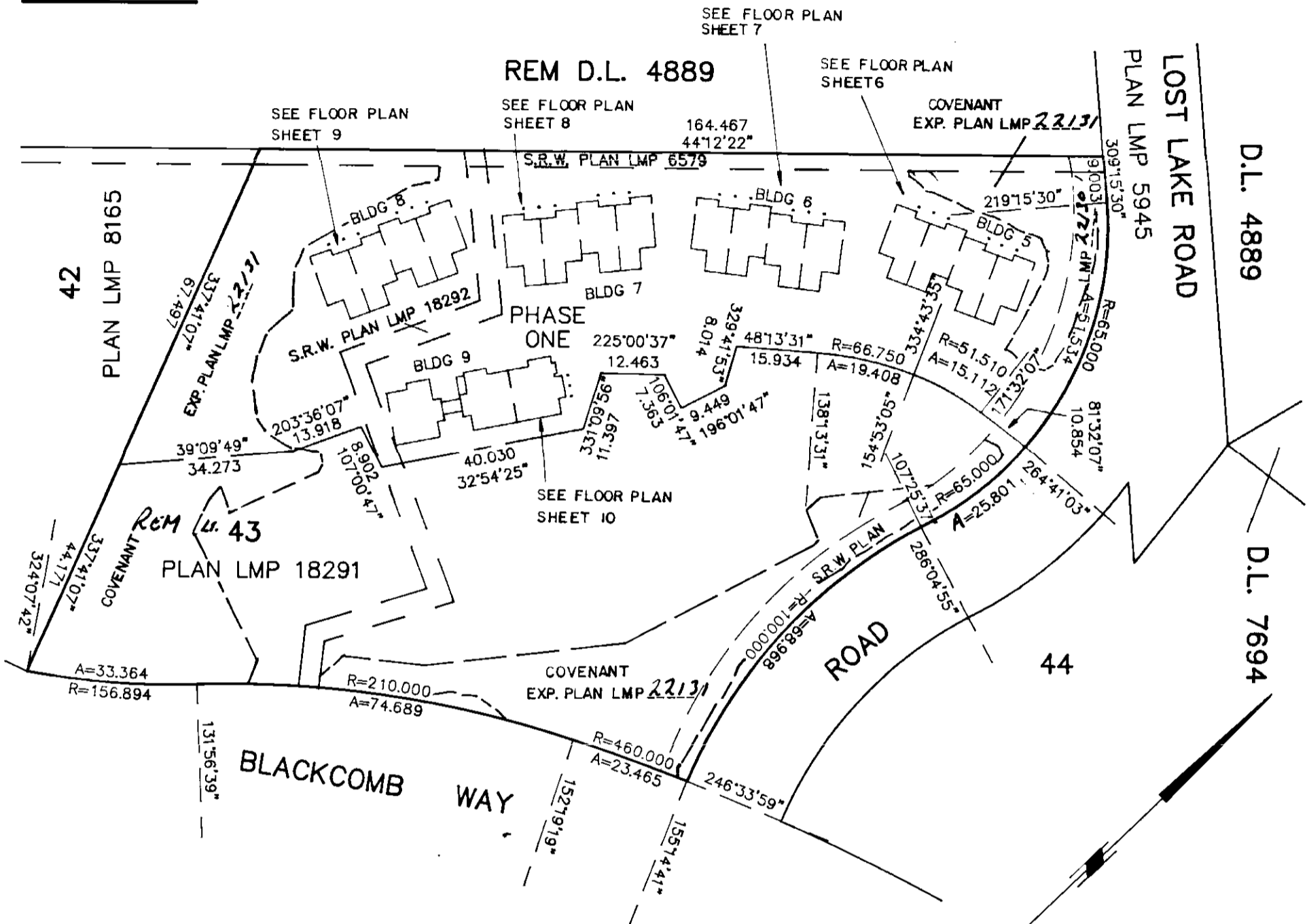

NOTES

ALL DISTANCES ARE IN METERS UNLESS OTHERWISE NOTED.  
ALL ANGLES ARE 45° OR 90° UNLESS OTHERWISE NOTED.  
STRATA LOT BOUNDARY IS TO THE OUTSIDE FACE OF STUD WALLS OR TO THE CENTRELINE OF PARTY WALLS  
THIS PLAN LIES WITHIN THE SQUAMISH LILLOOET REGIONAL DISTRICT

LEGEND:

BEARINGS ARE ASTRONOMIC AND ARE DERIVED FROM PLAN LMP 18291

- © DENOTES COMMON PROPERTY
- SL DENOTES STRATA LOT
- (22) DENOTES LIMITED COMMON PROPERTY FOR SL22 (TYPICAL).
- C DENOTES CORRIDOR
- A DENOTES AREA
- TA DENOTES TOTAL AREA
- m<sup>2</sup> DENOTES SQUARE METERS
- S DENOTES STAIRS
  
- G GARAGE
- D DENOTES DECK
- SPR DENOTES SPRINKLER ROOM
- E DENOTES ELECTRICAL ROOM
- IRON POST FOUND

CIVIC ADDRESS:

4652 BLACKCOMB WAY, WHISTLER  
B.C.

THE ADDRESS FOR SERVICE OF DOCUMENTS ON THE STRATA CORPORATION IS:

THE OWNERS OF STRATA PLAN LMS 1881

C/O BLACKCOMB SKING ENTERPRISES LTD.  
4545 BLACKCOMB WAY  
Whistler, B.C.  
VON 1B0

NAME OF DEVELOPMENT:

THE WOODS

I, Morgan A. R. Stewart, of Vancouver, a British Columbia Land Surveyor, hereby certify that the buildings erected on the parcel described above are wholly within the external boundaries of that parcel. Dated at Vancouver, B.C. this 13th day of January, 1995

*[Signature]* B.C.L.S.

MORGAN STEWART & COMPANY  
Surveyors and Engineers  
1055-Seymour St, Vancouver, B.C.

# LOCATION PLAN

PHASE 1  
STRATA PLAN LMS 1881

SCALE 1 : 750

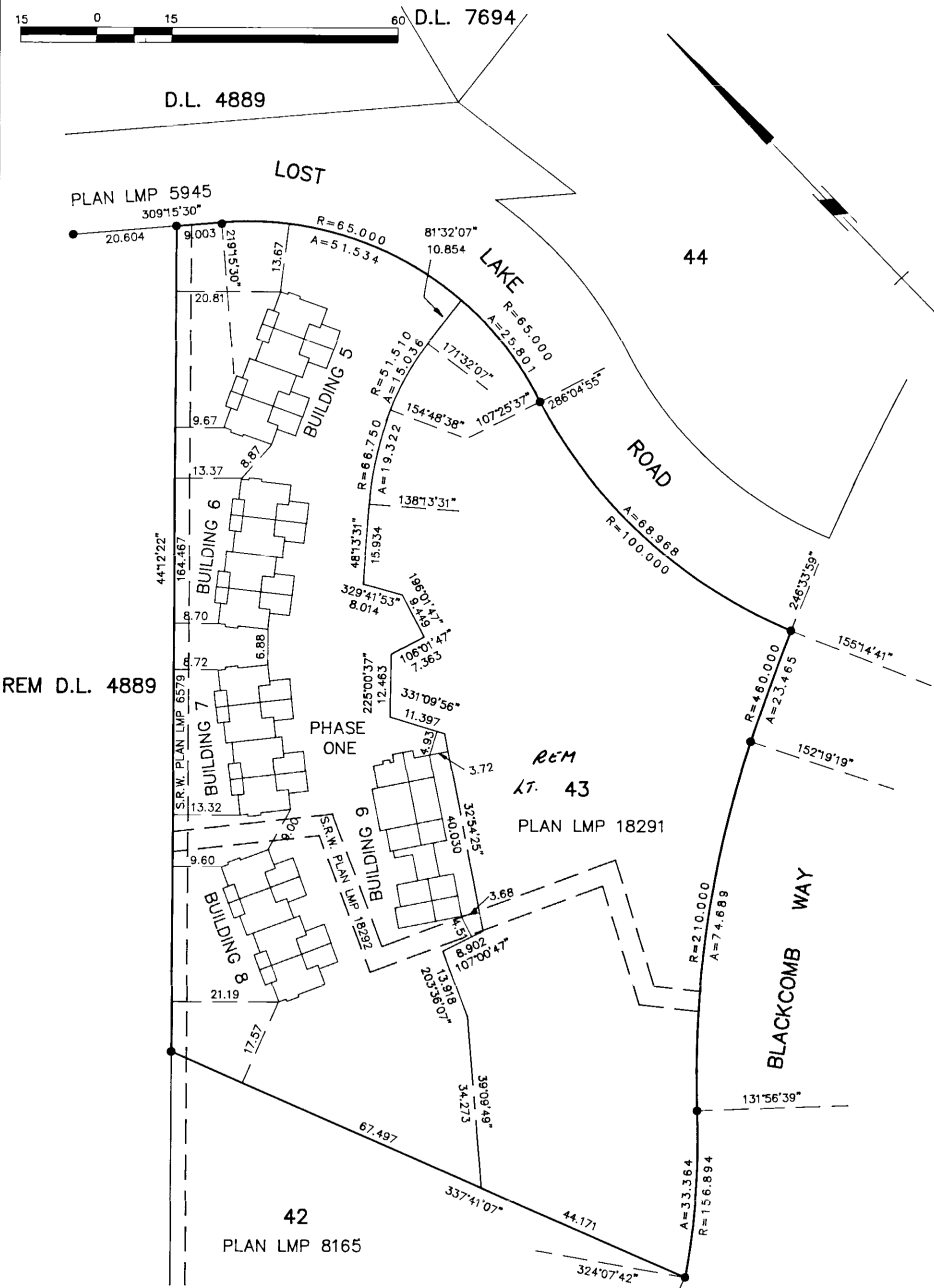

REM D.L. 4889

REM  
LT. 43  
PLAN LMP 18291

MORGAN STEWART & COMPANY  
 Surveyors and Engineers  
 1055-Seymour St, Vancouver, B.C.

DATE 13<sup>th</sup> January 95 C.L.S.

PHASE 1  
STRATA PLAN LMS 1881

## CONDOMINIUM ACT

Lot No.	Sheet No.	FORM 1	FORM 2	FORM 3
		SCHEDULE OF UNIT ENTITLEMENT	SCHEDULE OF INTEREST UPON DESTRUCTION	SCHEDULE OF VOTING RIGHTS
		UNIT ENTITLEMENT	INTEREST	NUMBER OF VOTES
1	6	1552	257	1
2	6	1518	248	1
3	6	1515	248	1
4	6	1552	251	1
5	7	1552	251	1
6	7	1518	246	1
7	7	1515	243	1
8	7	1533	248	1
9	8	1533	251	1
10	8	1518	246	1
11	8	1515	247	1
12	8	1552	257	1
13	9	1552	257	1
14	9	1518	249	1
15	9	1515	246	1
16	9	1552	251	1

MORGAN STEWART & COMPANY  
Surveyors and Engineers  
1055-Seymour St, Vancouver, B.C.

DATE 13<sup>th</sup> January 25  B.C.L.S.

INTRAVEST CORPORATION (Reg 200486)

Per [Signature]  
Authorized Signatory (Daniel Jarvis)

PHASE 1  
STRATA PLAN LMS 1881

Witness: [Signature]  
Elizabeth Yip, Lawyer  
1300-777 Dunsmuir St.  
Vancouver, V7Y 1K2

CONDOMINIUM ACT

Lot No.	Sheet No.	FORM 1	FORM 2	FORM 3
		SCHEDULE OF UNIT ENTITLEMENT	SCHEDULE OF INTEREST UPON DESTRUCTION	SCHEDULE OF VOTING RIGHTS
		UNIT ENTITLEMENT	INTEREST	NUMBER OF VOTES
17	10	1026	153	1
18	10	1037	164	1
19	10	1016	153	1
20	10	1027	164	1
21	10	1023	154	1
22	10	1035	167	1
AGGREGATE		30,674	4,951	22

I/We the undersigned do solemnly declare that  
 1) I/We the undersigned am/are the owner-developer, or ( in the alternative) the duly authorized agent of the owner-developer.  
 2) The strata plan is for residential use only. I/We make this solemn declaration conscientiously believing it to be true, and knowing that it is of the same force and effect as if made under oath.

[Signature]  
Authorized Signatory PAUL BUITENTUIS

Declared before me this 24th day of January, 1995.

[Signature]  
A commissioner for taking affidavits for British Columbia  
John Doonan

Accepted as to forms 1, 2 and 3.  
Dated this 17 day of MARCH, 1995.

[Signature]  
S.R., Superintendent of Real Estate

Approved as phase 1 of a 2 phase strata plan under the condominium act.  
Dated at Vancouver, British Columbia this 9 day of MAR, 1995.

[Signature]  
Approving Officer for the Resort Municipality of Whistler

MORGAN STEWART & COMPANY  
Surveyors and Engineers  
1055-Seymour St, Vancouver, B.C.

OWNER:

BLACKCOMB SKIING ENTERPRISES LTD.  
( REG NO. 12837A )

[Signature]  
Authorized Signatory PAUL BUITENTUIS  
Authorized Signatory

WITNESS AS TO BOTH SIGNATURES

[Signature]  
JOHN DOONAN  
1300-777 Dunsmuir Street  
Vancouver, B.C. V7Y 1K2  
Lawyer  
Occupation of witness

MORTGAGEE:

THE TORONTO-DOMINION BANK  
BY ITS LAWFUL ATTORNEYS AUTHORIZED SIGNATORY

[Signature]  
Authorized Signatory [Signature]  
Senior Mortgage Commercial Cr.

WITNESS AS TO BOTH SIGNATURES

[Signature]  
LINDA HICKMAN  
300 WEST Georgia St. Vancouver, B.C.  
Address of witness  
BANK OFFICER  
Occupation of witness

DATE 15th January 1995 B.C.L.S.

# CROSS-SECTION

PHASE 1  
STRATA PLAN LMS 1881

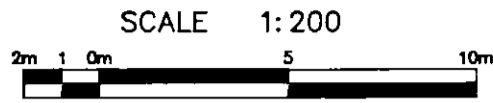

## BUILDING 5

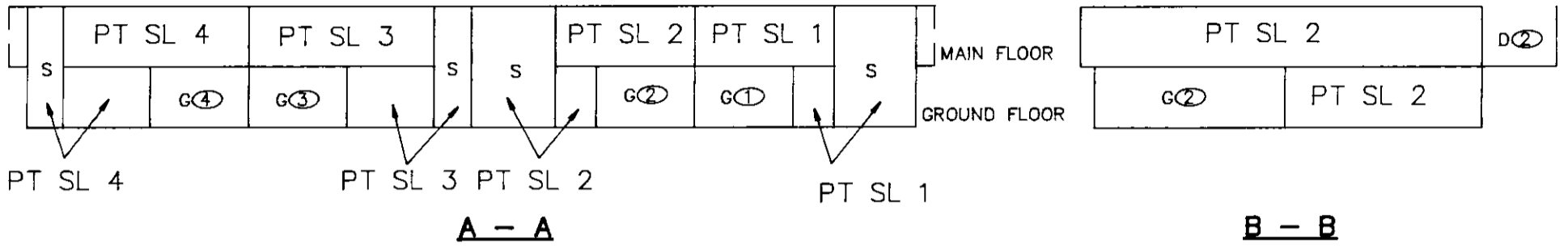

## BUILDING 6

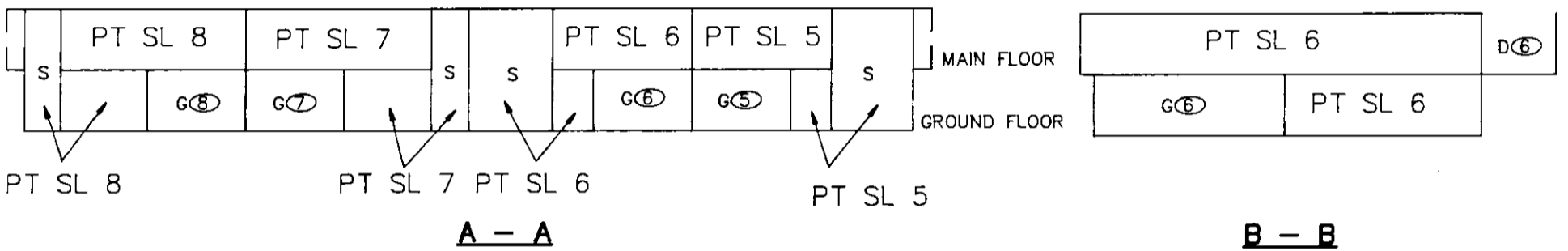

## BUILDING 7

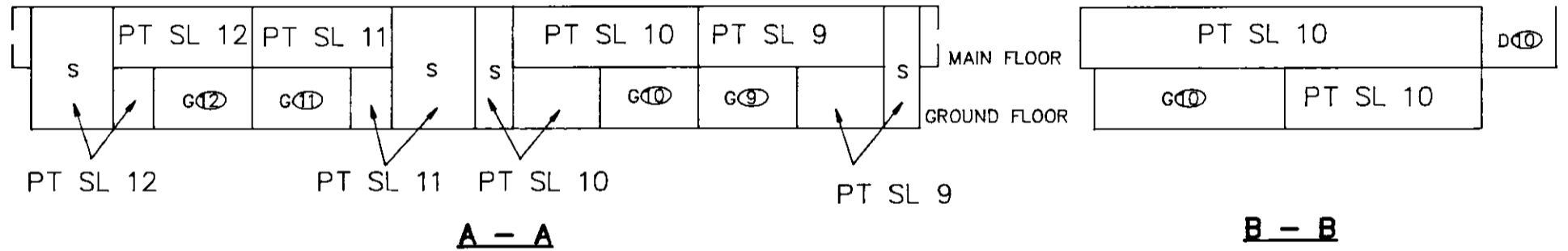

## BUILDING 8

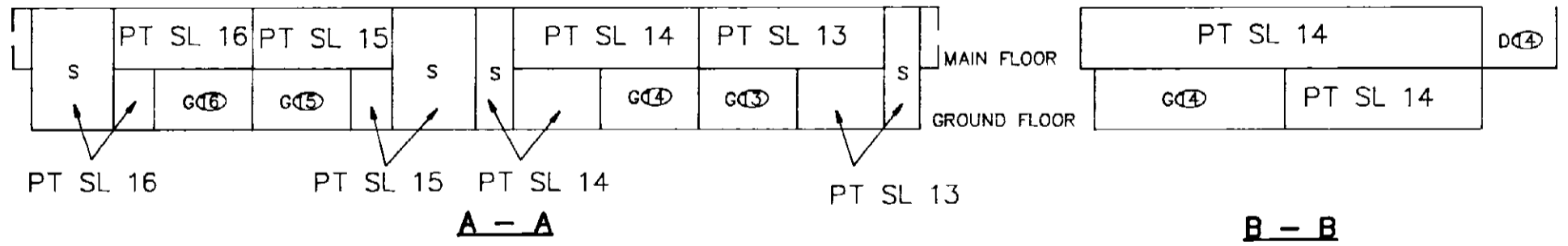

## BUILDING 9

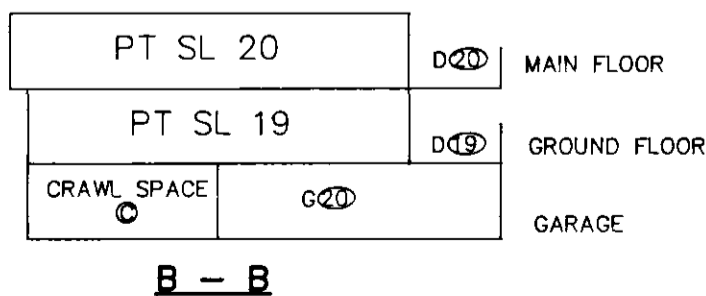
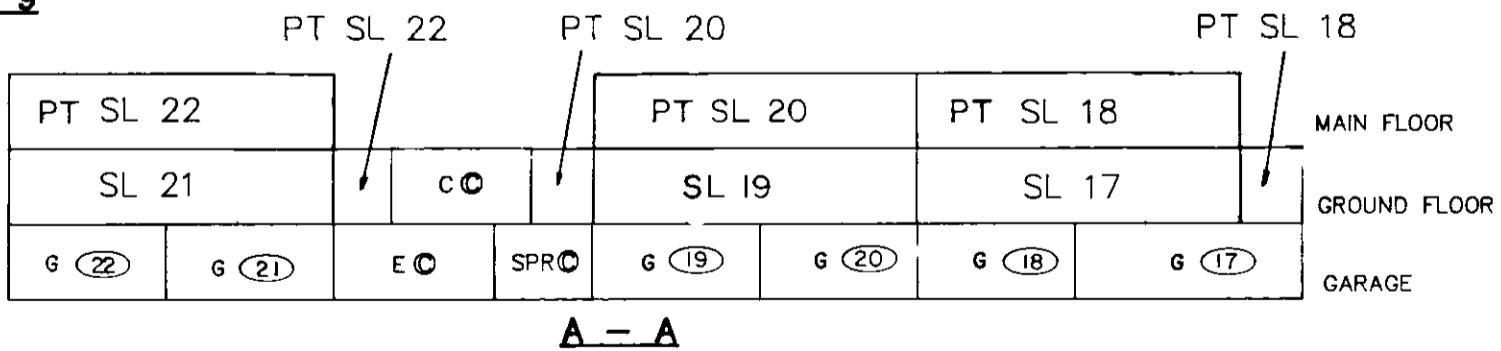

MORGAN STEWART & COMPANY  
 Surveyors and Engineers  
 1055-Seymour St, Vancouver, B.C.

DATE 13<sup>th</sup> January 2015 S.C.L.S.

# BUILDING 5

PHASE 1  
STRATA PLAN LMS 1881

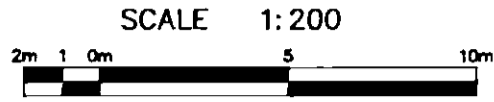

## MAIN FLOOR

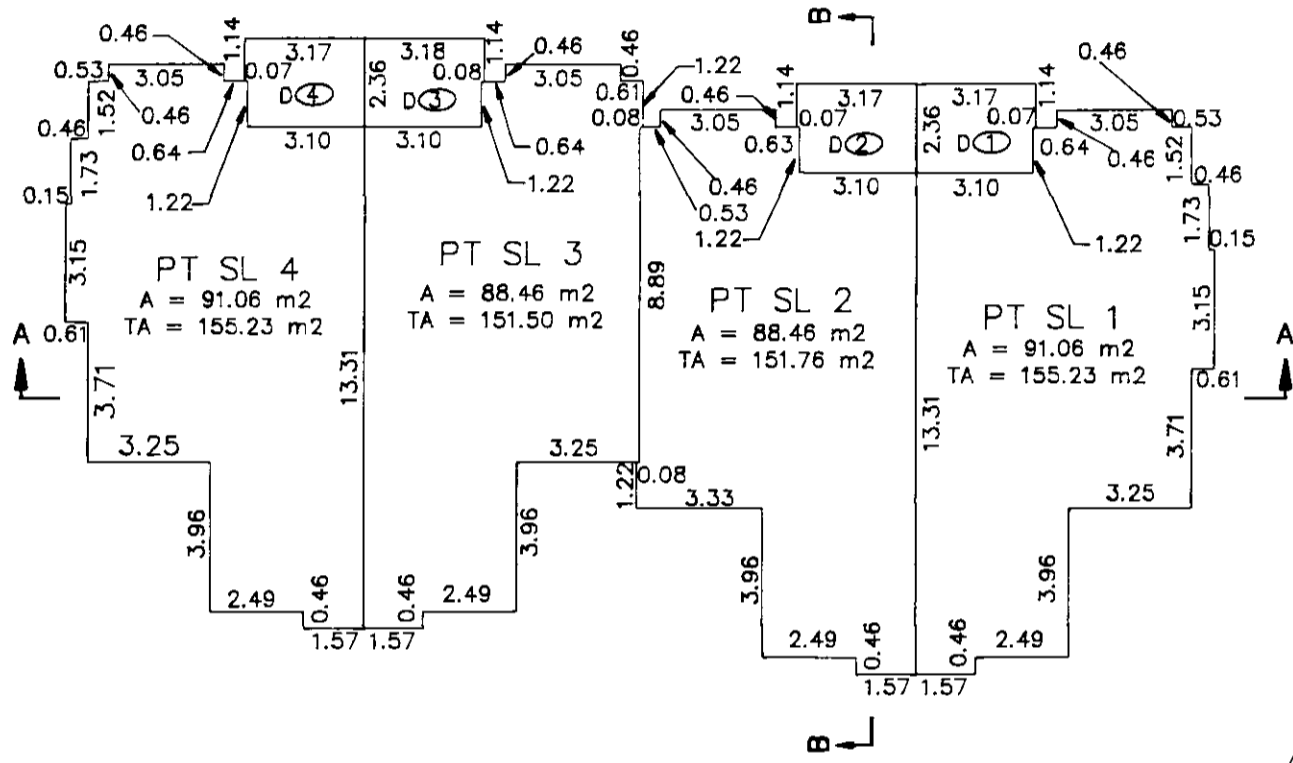

## GROUND FLOOR

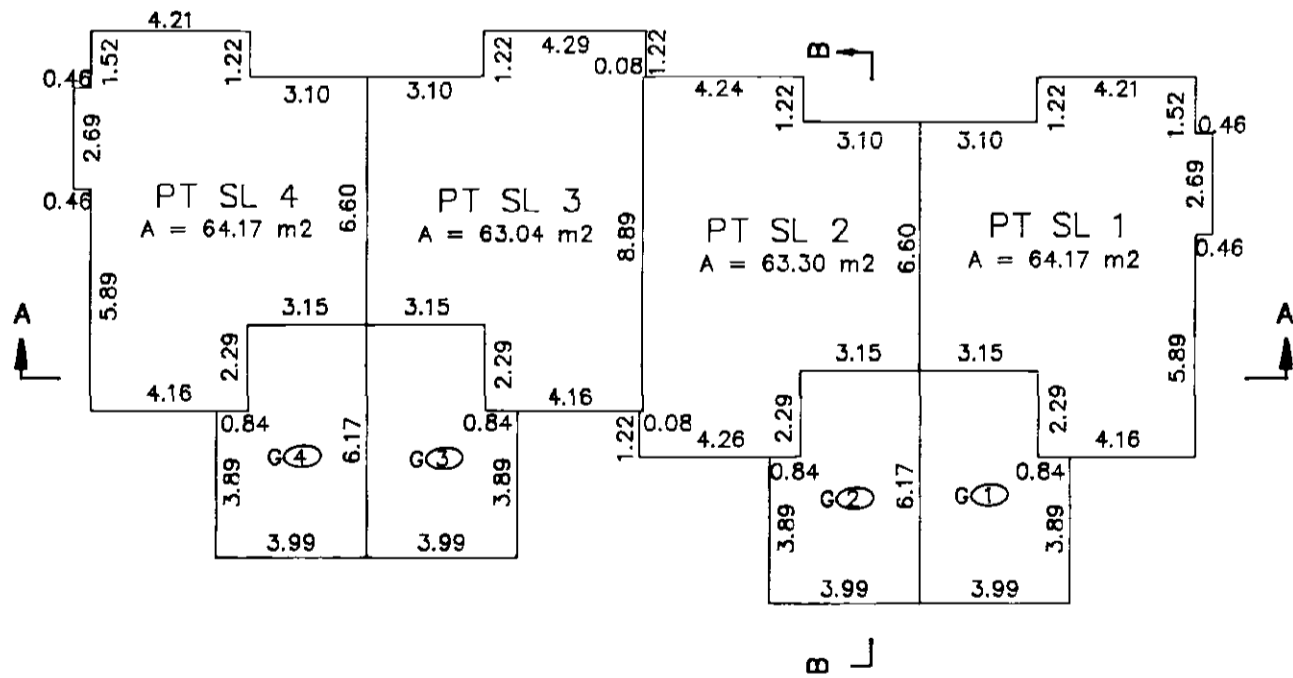

MORGAN STEWART & COMPANY  
Surveyors and Engineers  
1055-Seymour St, Vancouver, B.C.

DATE 13 January 95 [Signature] B.C.L.S.

# BUILDING 6

PHASE 1  
STRATA PLAN LMS 1881



## MAIN FLOOR

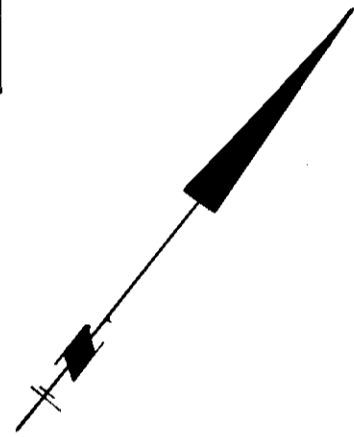
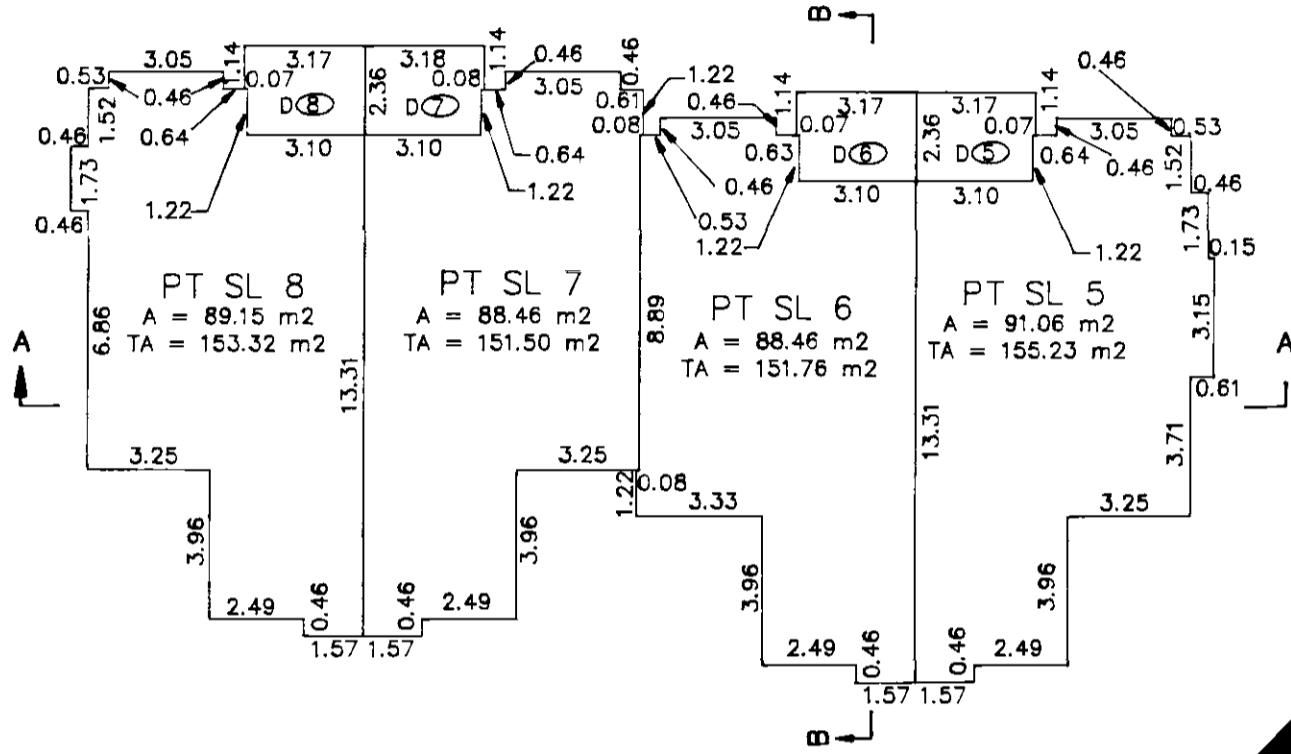

## GROUND FLOOR

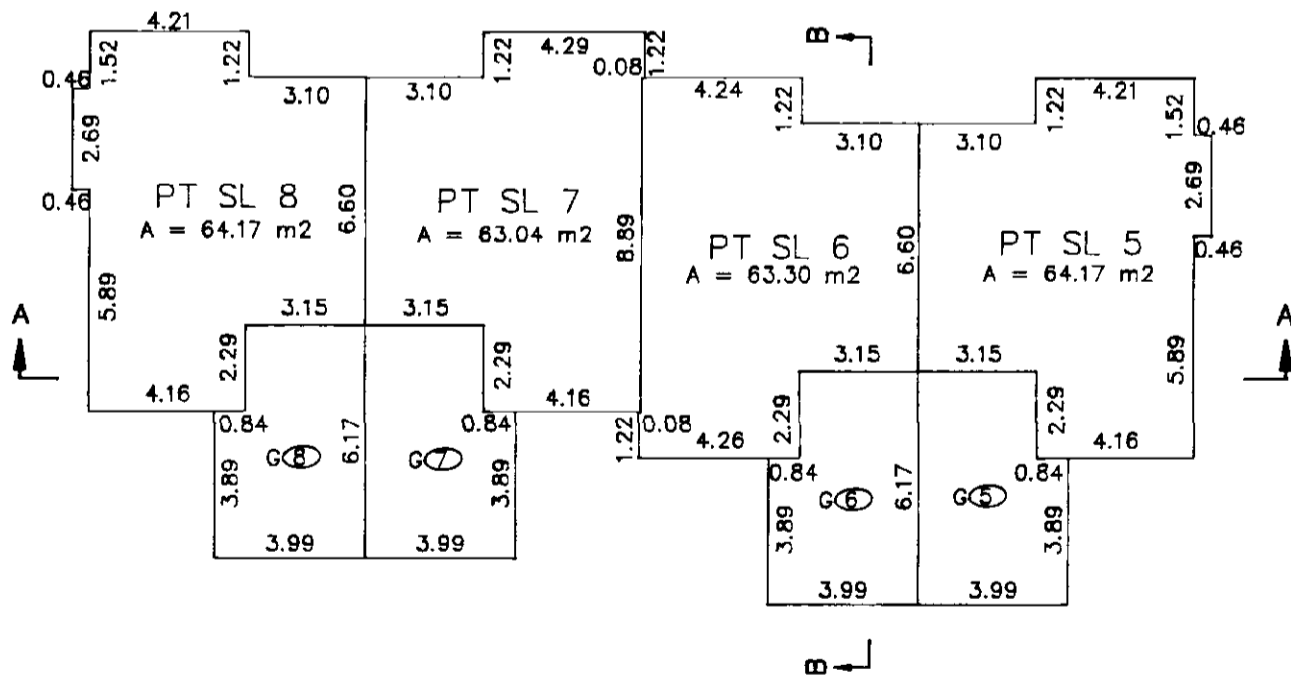

MORGAN STEWART & COMPANY  
Surveyors and Engineers  
1055-Seymour St, Vancouver, B.C.

DATE 12 January 95 C.L.S.

# BUILDING 7

PHASE 1  
STRATA PLAN LMS 1881

SCALE 1:200



## MAIN FLOOR

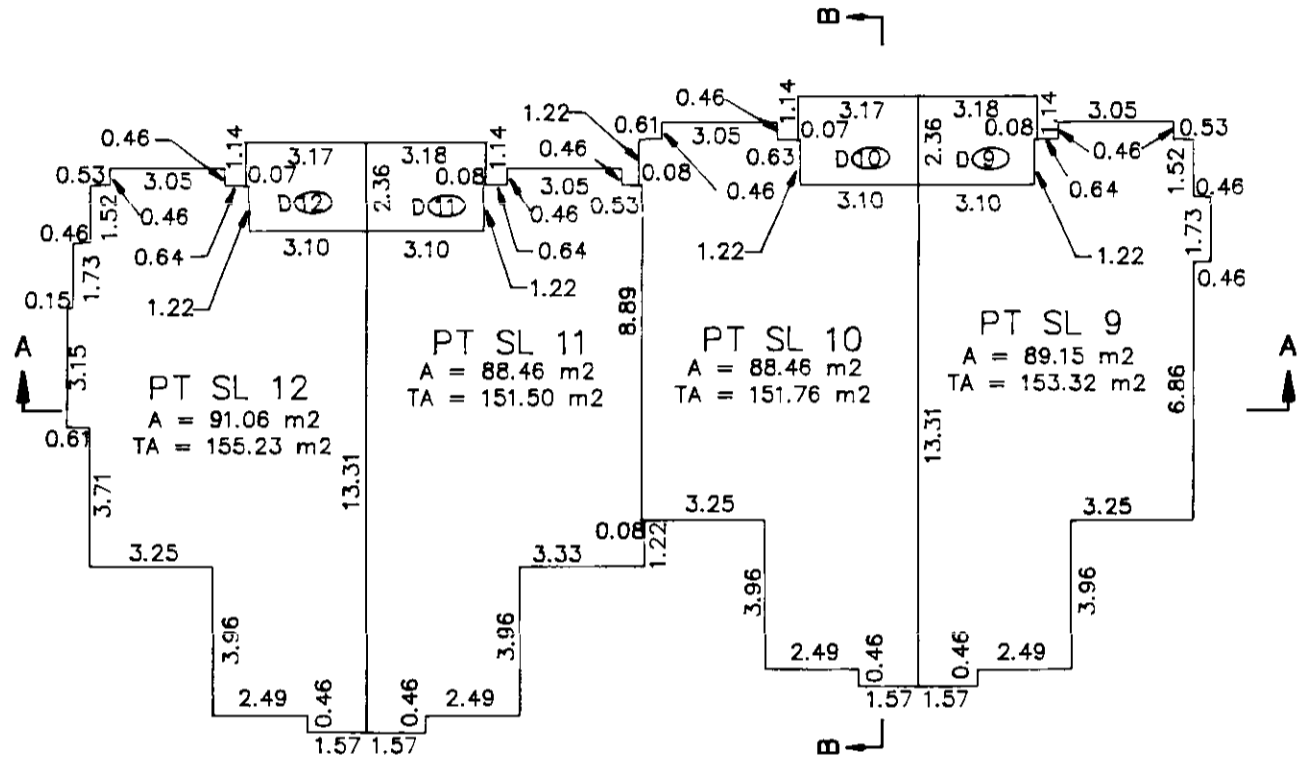

## GROUND FLOOR

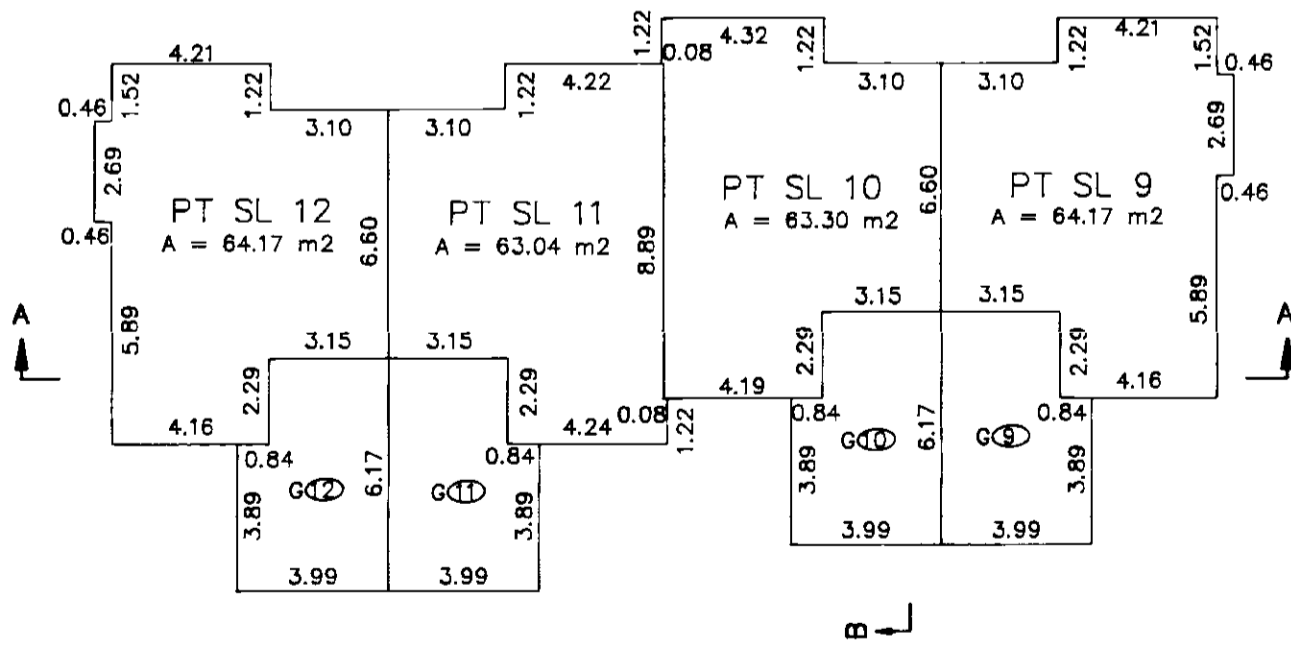

MORGAN STEWART & COMPANY  
Surveyors and Engineers  
1055-Seymour St, Vancouver, B.C.

DATE January 95 S.C.L.S.



# BUILDING 8

PHASE 1  
STRATA PLAN *LMS 1881*

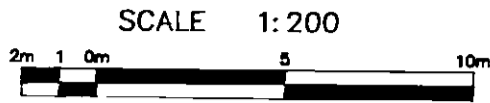

## MAIN FLOOR

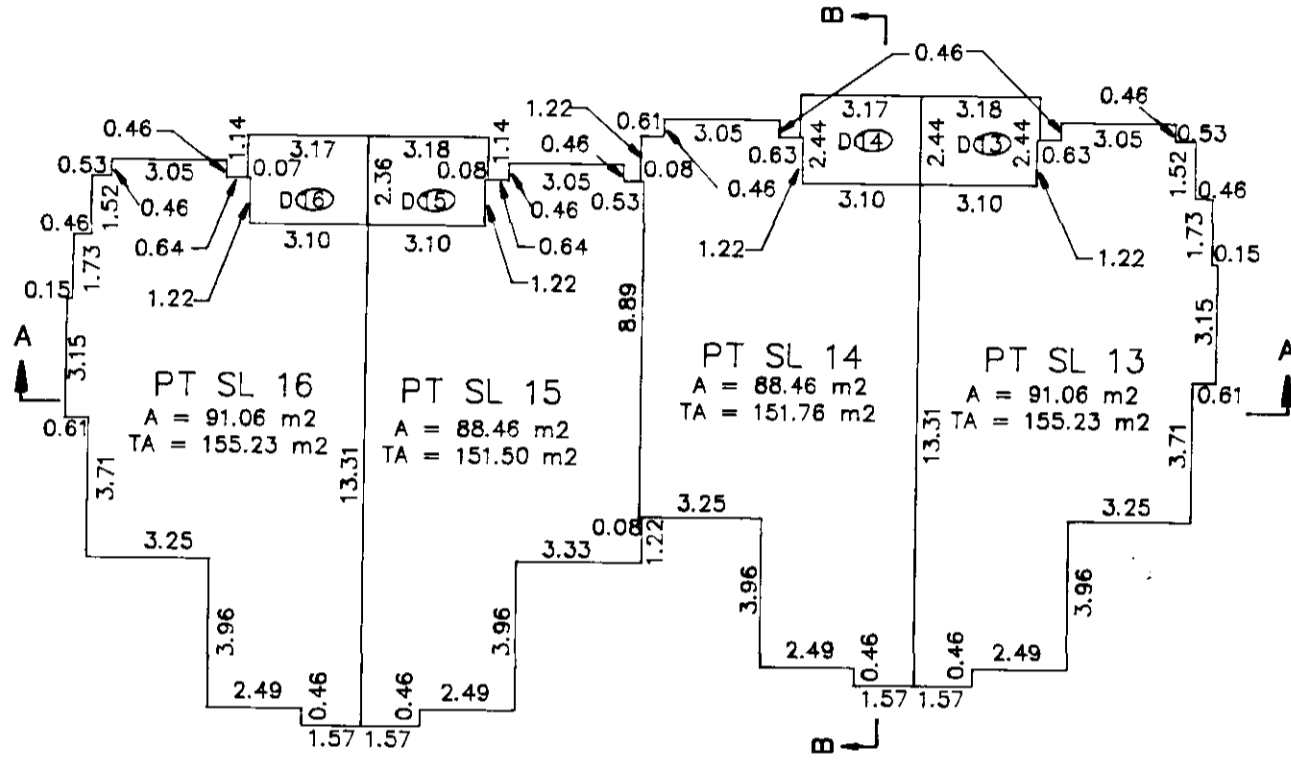

## GROUND FLOOR

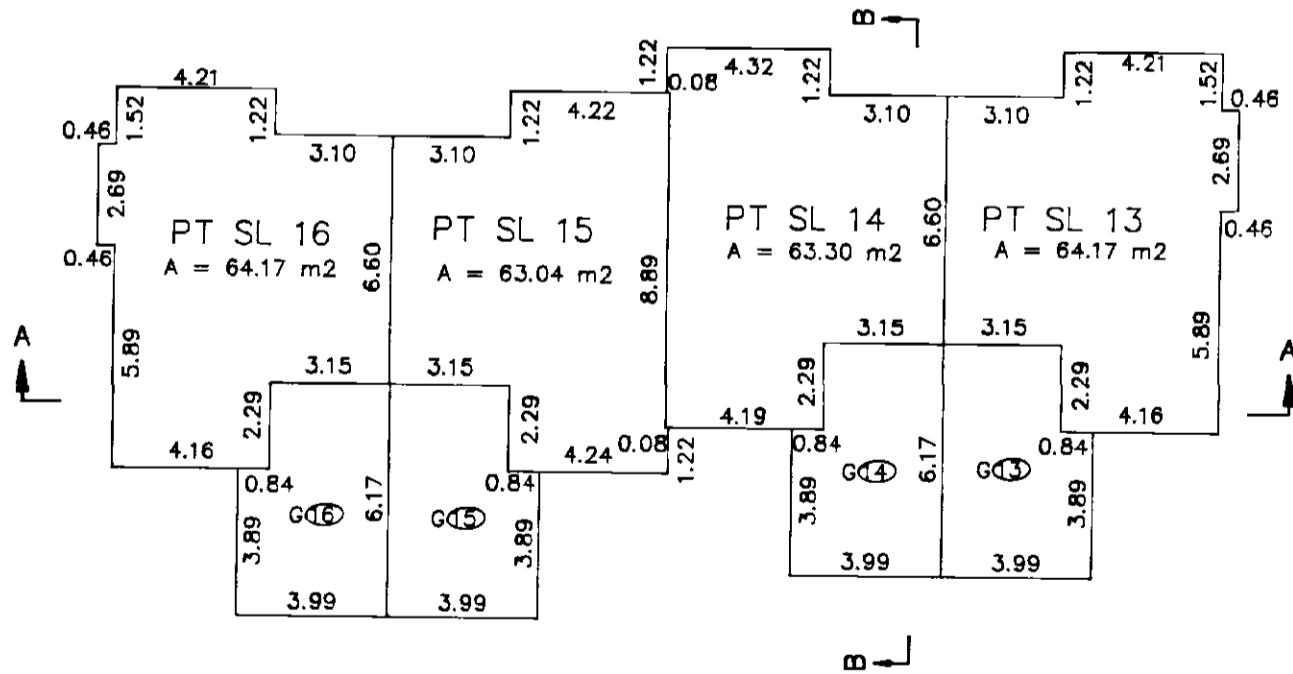

MORGAN STEWART & COMPANY  
Surveyors and Engineers  
1055-Seymour St, Vancouver, B.C.

DATE *13 January 95* *K. Ward* C.L.S.

# BUILDING 9

PHASE 1  
STRATA PLAN LMS 1881

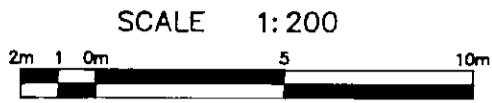

## UPPER FLOOR

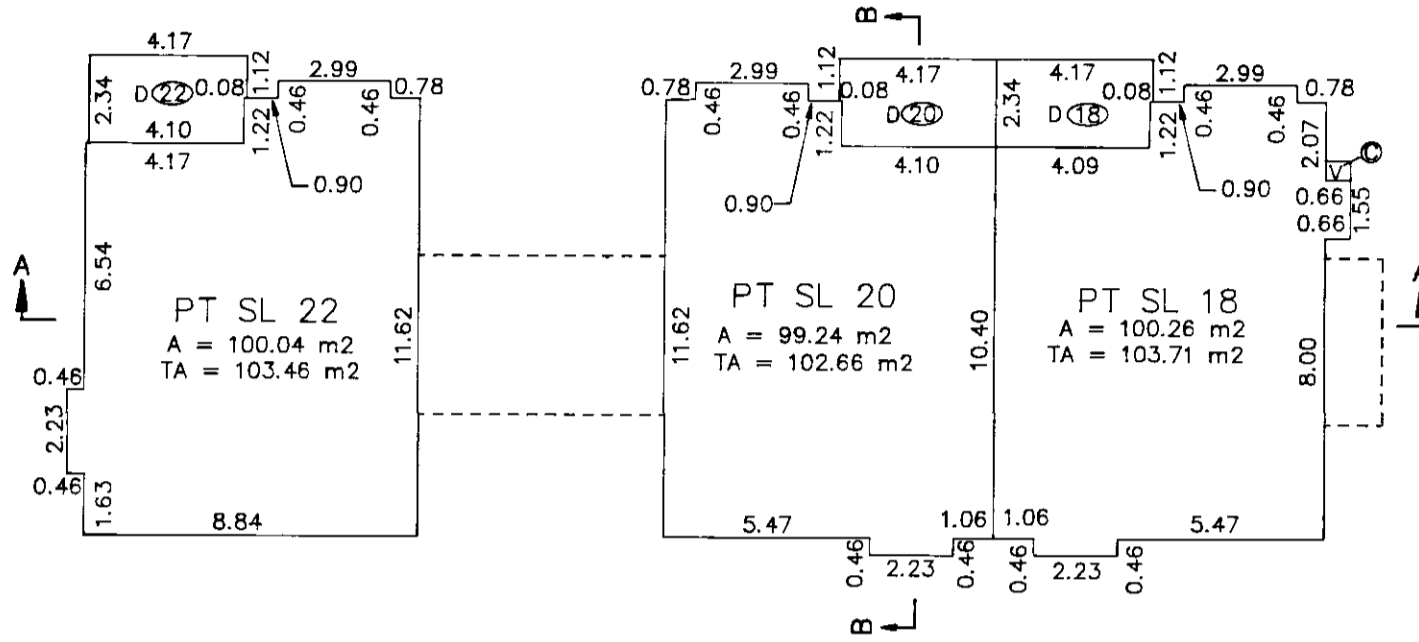

## GROUND FLOOR

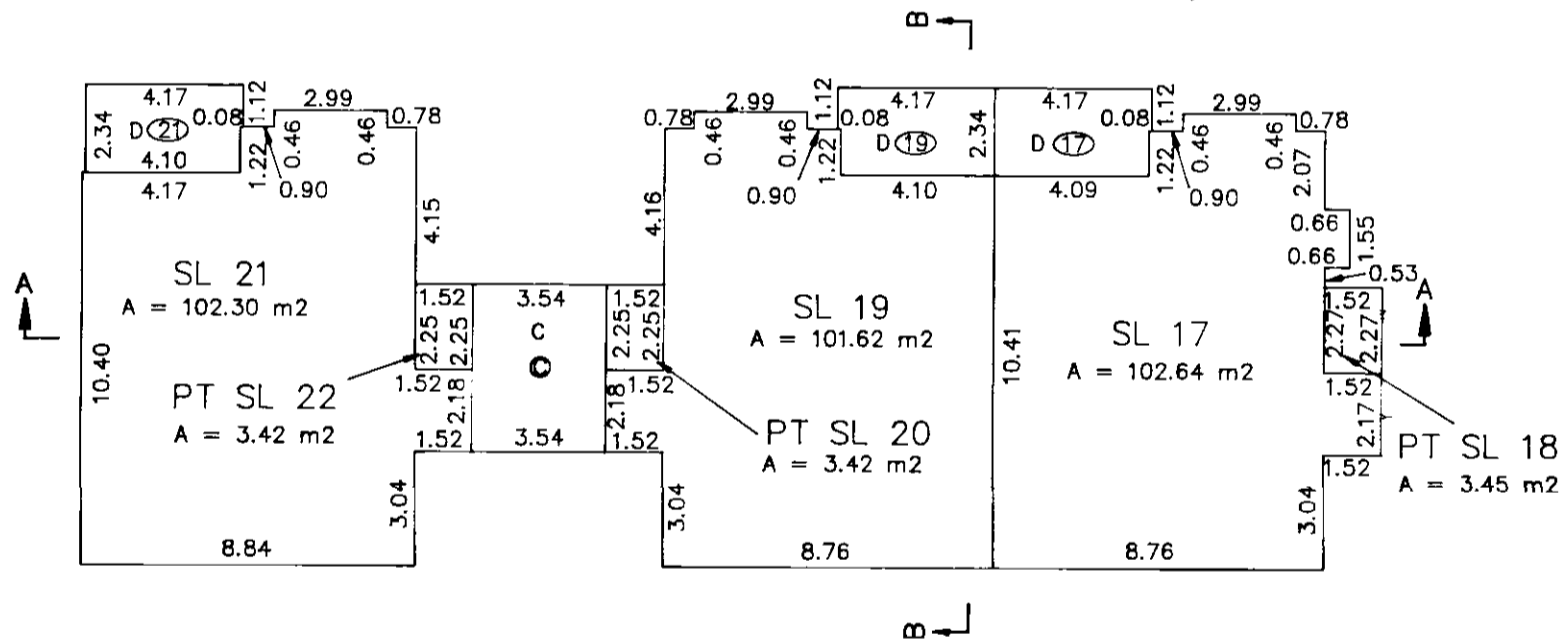

## GARAGE

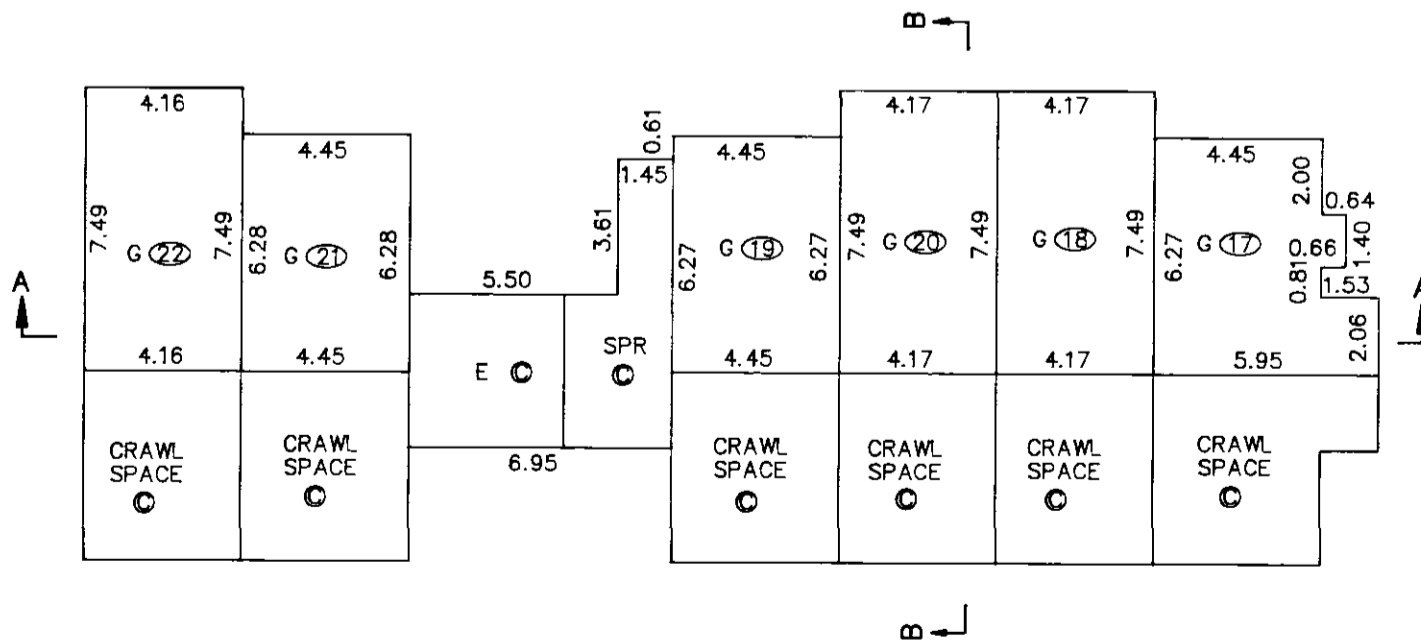

MORGAN STEWART & COMPANY  
Surveyors and Engineers  
1055-Seymour St, Vancouver, B.C.

DATE 13 January 95 *[Signature]* S.C.L.S.

Common Property Sheet Closed 5/1/96

Search ALTOS2 or BC OnLine for  
Current Information. BC Reg. 76/95

STRATA PLAN LMS 1881

# DEALINGS EFFECTING THE COMMON PROPERTY

LINDA J O'SHEA, Registrar  
Westminster Land Title Districts

REGISTRATION		DOCUMENTS	
NUMBER	DATE	DATE	NATURES & PARTICULARS
			SUBJECT TO PROVISOS SEE CROWN GRANT P11918
			THIS LAND MAY BE SUBJECT TO SECTIONS 14 TO 22 OF THE RESORT MUNICIPALITY OF WHISTLER ACT AND THE BYLAWS OF THE WHISTLER RESORT ASSOCIATION FILED UNDER THE SOCIETY ACT. (SEE GC 6137)
			THIS TITLE MAY BE AFFECTED BY A PERMIT UNDER PART 29 OF THE MUNICIPAL ACT. SEE BH254144 EXPIRES N/A.
			PERSONAL PROPERTY SECURITY ACT NOTICE, SEE BH335415
P11920	05-02-1986		U & OTHER EXCEPTIONS & RESERVATIONS SECTION 47 LAND ACT SEE CROWN GRANT P11918 INTER ALIA
BF359110	22-09-1992		STATUTORY RIGHT OF WAY RESORT MUNICIPALITY OF WHISTLER PART IN REFERENCE PLAN LMP 6579 INTER ALIA
BF359112	22-09-1992		STATUTORY RIGHT OF WAY RESORT MUNICIPALITY OF WHISTLER PART IN REFERENCE PLAN LMP 6579 INTER ALIA
BH293016	05-08-1994		STATUTORY RIGHT OF WAY RESORT MUNICIPALITY OF WHISTLER PLAN LMP 18292 INTER ALIA
BH293020	05-08-1994		COVENANT - INTER ALIA HER MAJESTY THE QUEEN IN RIGHT OF THE PROVINCE

OF BRITISH COLUMBIA AND  
RESORT MUNICIPALITY OF WHISTLER  
L.T.A. SECTION 215

DATE 10 January 95 [Signature] B.C.L.S.

MORGAN STEWART & COMPANY  
Surveyors and Engineers  
1055-Seymour St, Vancouver, B.C.

Common Property Sheet Closed 5/1/96

Search ALTOS2 or BC Online for Current Information BC Reg. 76/95

LINDA J. OSJEA, Registrar  
Assessment Land Title Districts

DEALINGS EFFECTING THE COMMON PROPERTY

STRATA PLAN NO 1881

11A

REGISTRATION NUMBER	DATE	DATE	DOCUMENTS
JH302 021	15.08.1994		COVENANT RESORT MUNICIPALITY OF WHISTLER K.T.A. SECTION 215 INTER ALIA
DH369254	13.10.1994		STATUTORY RIGHT OF WAY BRITISH COLUMBIA HYDRO AND POWER AUTHORITY INTER ALIA
DH369255	13.10.1994		STATUTORY RIGHT OF WAY DE TEL (N 1801A) SEG DH369254 INTER ALIA
DJ76153	13.03.1995		STATUTORY RIGHT OF WAY RESORT MUNICIPALITY OF WHISTLER PLAN LMP 22130 INTER ALIA
DJ76156	13.03.1995		COVENANT RESORT MUNICIPALITY OF WHISTLER K.T.A. SECTION 215 INTER ALIA
DJ76158	13.03.1995		OPTION TO CEASE INTERALVEST CORPORATION (INC. # 200486) INTER ALIA
HERE TO IS AMENDED EASEMENT DJ102833 OVER LOT 43 EXCEPT PHASE ONE STRATA PLAN LMS1881, PLAN LMP 18251			
HERE TO IS AMENDED EASEMENT DJ102836 OVER LOT 43 EXCEPT PHASE ONE STRATA PLAN LMS1881, PLAN LMP 18251			
HERE TO IS AMENDED EASEMENT DJ102838 OVER LOT 43 EXCEPT PHASE ONE STRATA PLAN LMS1881, PLAN LMP 18251			

MORGAN STEWART & COMPANY  
Surveyors and Engineers  
1377 Seymour St. Vancouver, B.C.

DATE 13 January 95 WMS

Common Property Sheet Closed 5/1/96

11B

Search ALTOS2 or BC OnLine for  
Current Information. BC Reg. 76/95

STRATA PLAN MT 1881

*1100*  
**DEALINGS EFFECTING THE COMMON PROPERTY**

LINDA J. OSHEA, Registrar  
Administrator Land Title Districts

REGISTRATION		DOCUMENTS	
NUMBER	DATE	DATE	NATURES & PARTICULARS
<i>BJ102834</i>	<i>06-04-1995</i>		<i>EASEMENT APPURTENANT TO LOT 43 EXCEPT PHASE ONE STRATA PLAN LMS 1881, PLAN LMP 18291 (SEE BJ102833)</i>
<i>BJ102835</i>	<i>06-04-1995</i>		<i>EASEMENT APPURTENANT TO LOT 43 EXCEPT PHASE ONE STRATA PLAN LMS 1881, PLAN LMP 18291 (SEE BJ102833)</i>
<i>BJ102837</i>	<i>06-04-1995</i>		<i>EASEMENT APPURTENANT TO LOT 43 EXCEPT PHASE ONE STRATA PLAN LMS 1881, PLAN LMP 18291 (SEE BJ102833)</i>
<i>BJ102839</i>	<i>06-04-1995</i>		<i>EASEMENT APPURTENANT TO LOT 43 EXCEPT PHASE ONE STRATA PLAN LMS 1881, PLAN LMP 18291 (SEE BJ102833)</i>

MORGAN STEWART & COMPANY  
Surveyors and Engineers  
1055 - Seymour St. Vancouver, B.C.

*10 JAN 1995*



STRATA PLAN OF LOT 43  
DISTRICT LOT 4214  
PLAN LMP 18291, EXCEPT PHASE 1  
STRATA PLAN LMS 1881  
NEW WESTMINSTER DISTRICT  
WHISTLER, B.C.

PHASE 2  
STRATA PLAN LMS 1881

Deposited and registered in the Land  
Title Office at New Westminster, BC  
this 3 day of OCT, 1995

*[Signature]*  
DEPUTY Registrar

Form E- B582591

BJ 298851

BCGS 92J.016

SCALE 1:1000

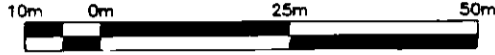

KEY PLAN

REM D.L. 4889

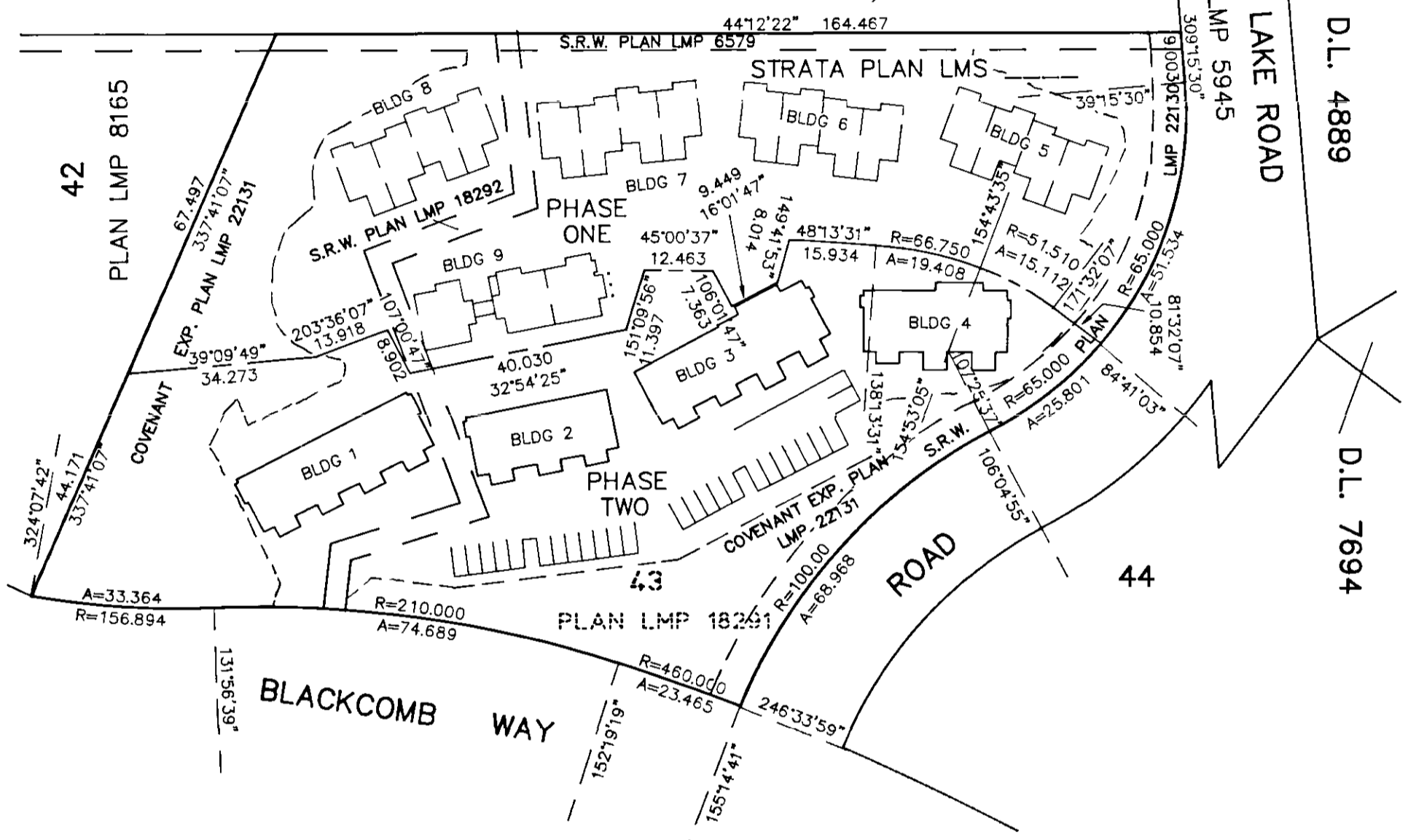

NOTES

ALL DISTANCES ARE IN METRES UNLESS OTHERWISE NOTED.  
ALL ANGLES ARE 45° OR 90° UNLESS OTHERWISE NOTED.  
STRATA LOT BOUNDARY IS TO THE OUTSIDE FACE OF STUD WALLS OR  
TO THE CENTRELINE OF PARTY WALLS  
THIS PLAN LIES WITHIN THE  
SQUAMISH LILLOOET REGIONAL DISTRICT

LEGEND:

BEARINGS ARE ASTRONOMIC AND ARE DERIVED  
FROM PLAN LMP 18291

- © DENOTES COMMON PROPERTY
- S.L. DENOTES STRATA LOT
- DENOTES LIMITED COMMON PROPERTY
- ②② FOR SL22 (TYPICAL).
- MR DENOTES MECHANICAL ROOM
- A DENOTES AREA
- TA DENOTES TOTAL AREA
- m<sup>2</sup> DENOTES SQUARE METERS
- WR DENOTES WASHROOM
- ST DENOTES STORAGE
- PA DENOTES PARKING AREA
- D DENOTES DECK
- PB DENOTES PARKING BAY
- ELEC DENOTES ELECTRICAL ROOM
- DENOTES IRON POST FOUND
- DENOTES PHASE BOUNDARY

CIVIC ADDRESS:

4652 BLACKCOMB WAY  
WHISTLER, B.C.

THE ADDRESS FOR SERVICE OF DOCUMENTS  
ON THE STRATA CORPORATION IS:

THE OWNERS OF STRATA PLAN LMS 1881

C/O Whistler Real Estate Company Limited  
P.O.Box 179  
Whistler, B.C.  
V0N 1B0

NAME OF DEVELOPMENT:

THE WOODS

I, Morgan A. R. Stewart, of Vancouver, a British  
Columbia Land Surveyor, hereby certify that  
the buildings erected on the parcel described  
above are wholly within the external boundaries  
of that parcel. Dated at Vancouver, B.C.  
this 15<sup>th</sup> day of August, 1995

*[Signature]* B.C.L.S.

MORGAN STEWART & COMPANY  
Surveyors and Engineers  
1055-Seymour St, Vancouver, B.C.  
Tel.: 687-6866

# LOCATION PLAN

PHASE 2  
STRATA PLAN LMS 1881

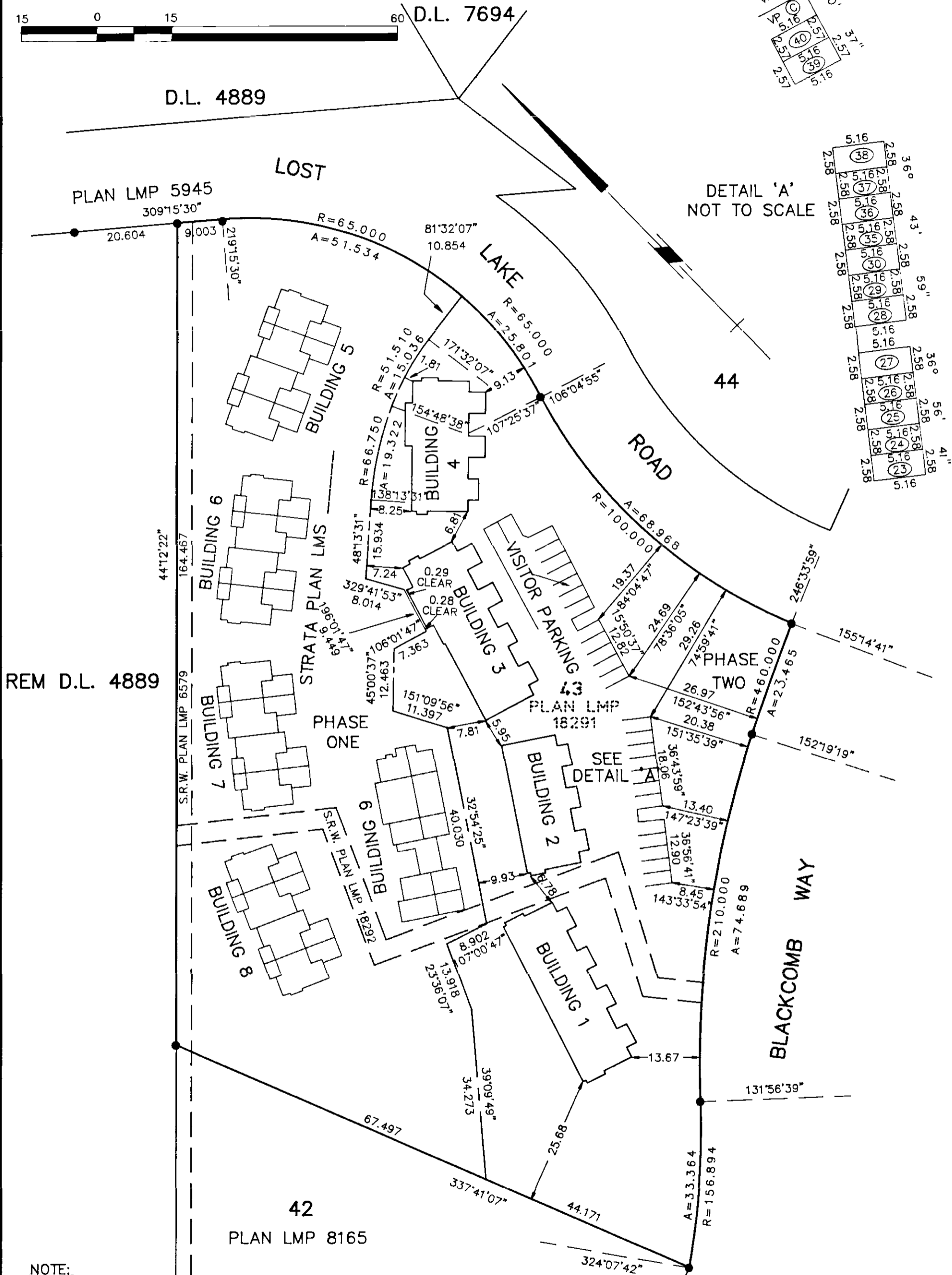
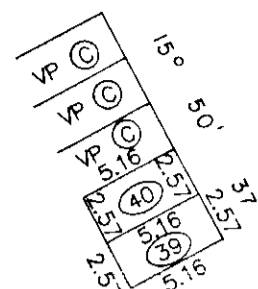
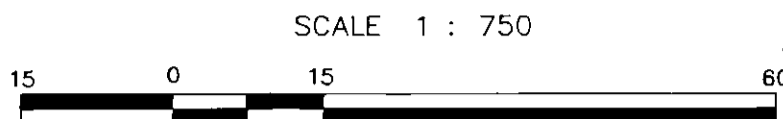

NOTE:  
FOR BUILDING DIMENSIONS, REFER TO SHEET 6 TO 9.

MORGAN STEWART & COMPANY  
Surveyors and Engineers  
1055-Seymour St, Vancouver, B.C.  
Tel.: 687-6866

DATE 15 August 1995 [Signature] B.C.L.S.



PHASE 2  
STRATA PLAN LMS 1881

## CONDOMINIUM ACT

Lot No.	Unit No.	Sheet No.	FORM 1	FORM 2	FORM 3
			SCHEDULE OF UNIT ENTITLEMENT	SCHEDULE OF INTEREST UPON DESTRUCTION	SCHEDULE OF VOTING RIGHTS
			UNIT ENTITLEMENT	INTEREST	NUMBER OF VOTES
23	1	6	982	148	1
24	2	6	1261	170	1
25	3	6	1209	169	1
26	4	6	953	147	1
27	5	6	953	147	1
28	6	6	1208	169	1
29	7	6	1374	170	1
30	8	6	981	147	1
31	9	6	621	99	1
32	10	6	593	95	1
33	11	6	593	95	1
34	12	6	621	97	1
35	13	7	973	138	1
36	14	7	953	144	1
37	15	7	942	145	1
38	16	7	955	135	1
39	17	7	957	138	1
40	18	7	944	147	1
41	19	7	599	95	1
42	20	7	580	94	1
43	21	7	579	95	1
44	22	8	954	141	1
45	23	8	935	147	1
46	24	8	942	146	1
47	25	8	954	138	1
48	26	8	953	136	1
49	27	8	941	146	1
50	28	8	949	147	1
51	29	8	968	141	1
52	30	8	575	96	1
53	31	8	575	93	1

MORGAN STEWART & COMPANY  
Surveyors and Engineers  
1055--Seymour St, Vancouver, B.C.

DATE 15 Aug 98 [Signature] B.C.L.S.

PHASE 2  
STRATA PLAN LMS 1881

**CONDOMINIUM ACT**

Lot No.	Unit No.	Sheet No.	FORM 1	FORM 2	FORM 3
			SCHEDULE OF UNIT ENTITLEMENT	SCHEDULE OF INTEREST UPON DESTRUCTION	SCHEDULE OF VOTING RIGHTS
			UNIT ENTITLEMENT	INTEREST	NUMBER OF VOTES
54	32	9	1221	170	1
55	33	9	961	141	1
56	34	9	951	135	1
57	35	9	1209	167	1
58	36	9	1266	172	1
59	37	9	974	147	1
AGGREGATE			34,159	5047	37

I/~~We~~ the undersigned do solemnly declare that  
 1) I/~~We~~ the undersigned am/~~are~~ the owner-developer, or ( in the alternative) the duly authorized agent of the owner-developer.  
 2) The strata plan is for residential use only. I/~~We~~ make this solemn declaration conscientiously believing it to be true, and knowing that it is of the same force and effect as if made under oath.

  
 Authorized Signatory **PAUL BUITENHUIS**

Declared before me this 17th day of AUGUST, 1995.

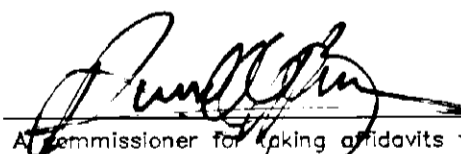
  
 Commissioner for Taking Affidavits for British Columbia

Accepted as to forms 1, 2 and 3.  
 Dated this 29 day of sept, 1995.

  
 Superintendent of Real Estate

*SEE Form 4 For Form 10*

Approved as phase 2 of a 2 phase strata plan under the condominium act.  
 Dated at Vancouver, British Columbia this 26 day of SEPT, 1995.

  
 Approving Officer for the Resort Municipality of Whistler

MORGAN STEWART & COMPANY  
 Surveyors and Engineers  
 1055-Seymour St, Vancouver, B.C.

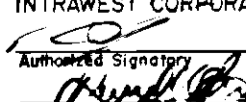
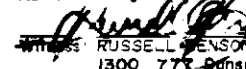
OPTION TO LEASE:  
 INTRAWEST CORPORATION (INC. NO.200486)  
  
 Authorized Signatory **JOE ADOSSIAN**  
  
 Witness: **RUSSELL G. BONSON, Lawyer**  
 1300 777 Dunsmuir Street, Vancouver, B.C., V7Y 1K2

DATE 15 AUG 95  B.C.L.S.

OWNER:

BLACKCOMB SKIING ENTERPRISES LTD.  
 ( REG. NO. 14833A )

  
 Authorized Signatory **DANIEL O. JARVIS**

Authorized Signatory

WITNESS AS TO BOTH SIGNATURES

  
**RUSSELL G. BONSON**

1300-777 DUNSMUIR ST.  
 Address of witness

VANCOUVER, B.C. V7Y 1K2  
 Occupation of witness  
**LAWYER**

MORTGAGEE:

THE TORONTO-DOMINION BANK  
 BY ITS ~~LAWFUL ATTORNEYS~~ *AUTHORIZED SIGNATORY*

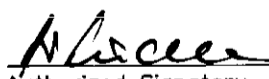
  
 Authorized Signatory  
**Wilhelm Kiedemann**  
 Senior Manager-Commercial Credit  
 Authorized Signatory

WITNESS AS TO BOTH SIGNATURES

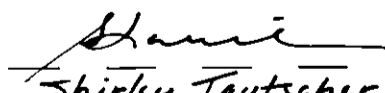
  
**Shirley Tautscher**  
700 West Georgia Street, Vancouver, BC  
 Address of witness

BANK OFFICER  
 Occupation of witness

# CROSS-SECTION

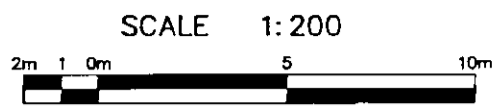

PHASE 2  
STRATA PLAN LMS 1881

## BUILDING 1

PT S.L.24	PT S.L.25	PT S.L.28	PT S.L.29
PT S.L.24	PT S.L.25	PT S.L.28	PT S.L.29
S.L.23	S.L.26	S.L.27	S.L.30
S.L.31	S.L.32	S.L.33	S.L.34

A-A

## BUILDING 2

PT S.L.36	PT S.L.37	PT S.L.40
S.L.35	S.L.38	S.L.39
S.L.41	S.L.42	S.L.43

## BUILDING 3

PT S.L.45	PT S.L.46	PT S.L.49	PT S.L.50
S.L.44	S.L.47	S.L.48	S.L.51
S.L.52	S.L.53	PB (51) PA (C)	PB (45)

A-A

## BUILDING 4

PT S.L.54	PT S.L.57	PT S.L.58
PT S.L.54	PT S.L.57	PT S.L.58
S.L.55	S.L.56	S.L.59
ELEC (C)	PB (57) PA (C)	PB (55)

A-A

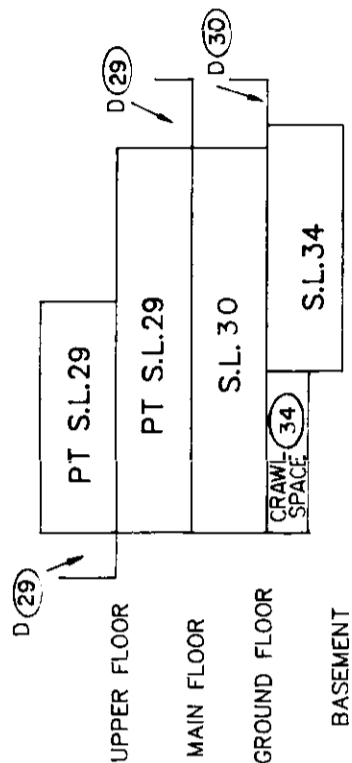

B-B

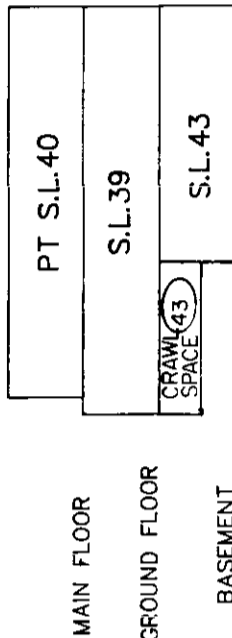

B-B

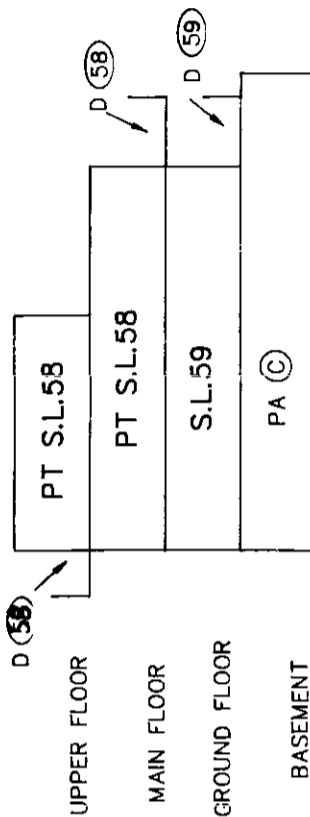
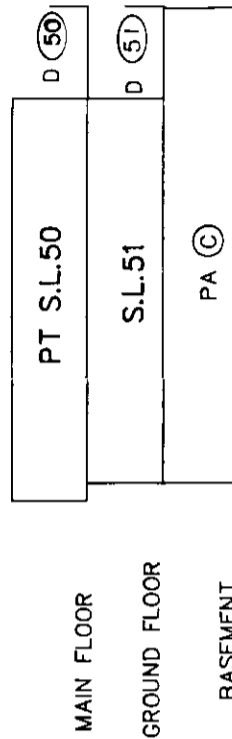

B-B

MORGAN STEWART & COMPANY  
Surveyors and Engineers  
1055-Seymour St, Vancouver, B.C.

DATE 15 AUG 95 UMAS B.C.L.S.

# BUILDING 1

PHASE 2  
STRATA PLAN LMS 1881

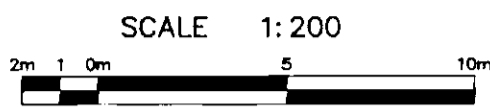

## UPPER FLOOR

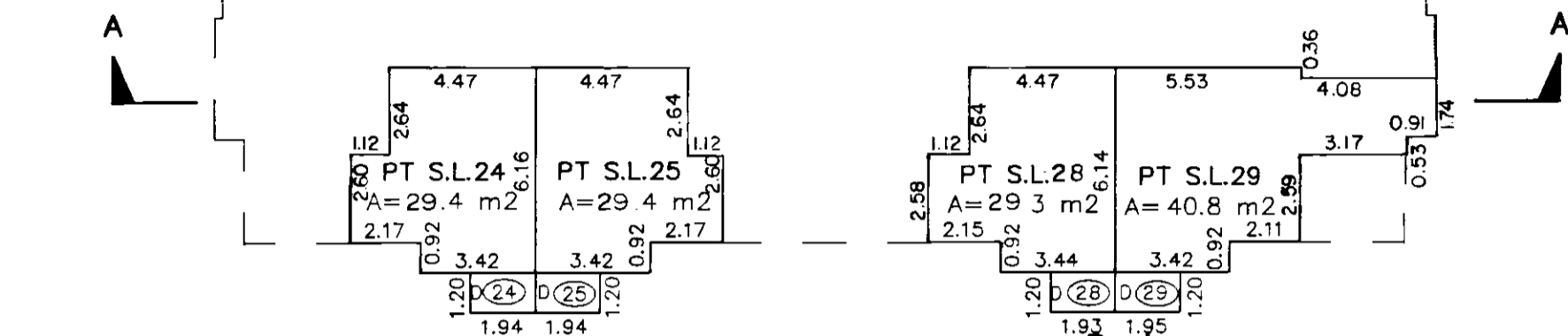

## MAIN FLOOR

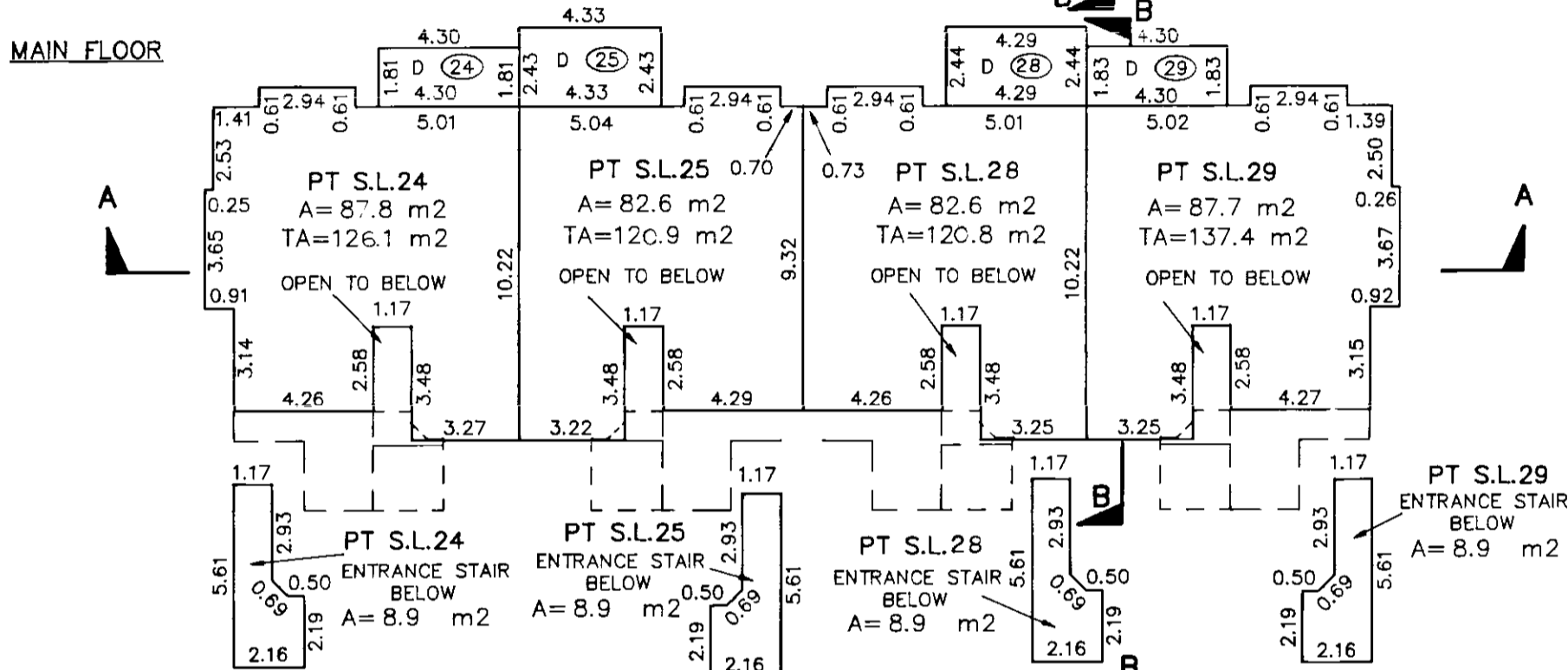

## GROUND FLOOR

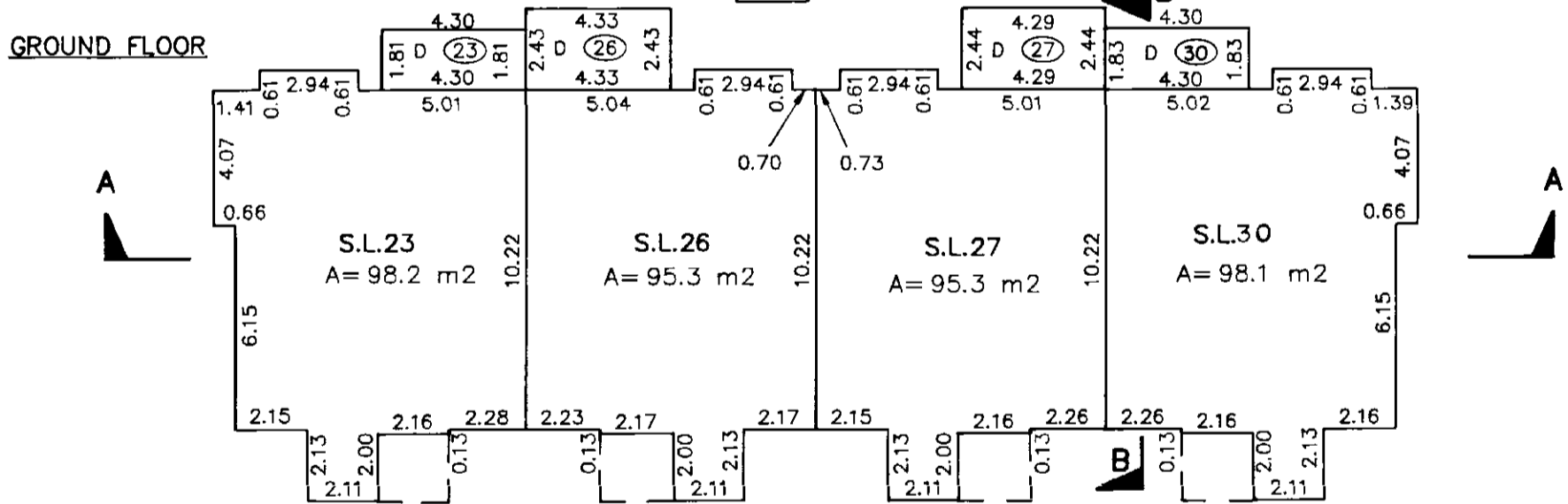

## BASEMENT

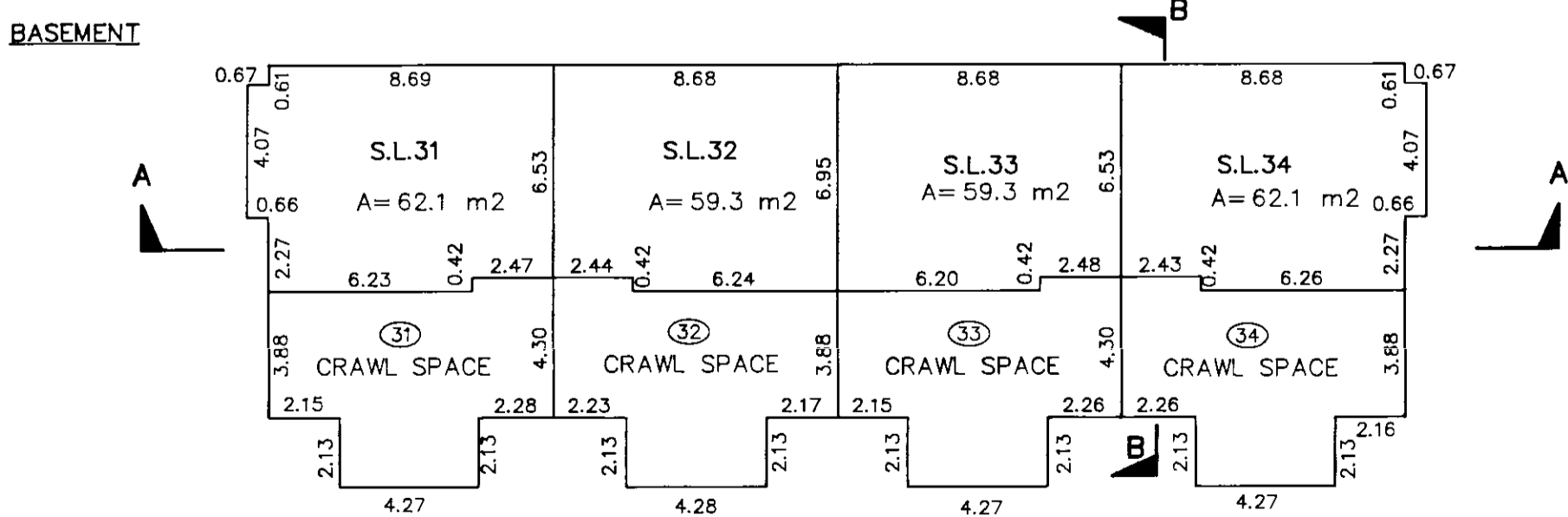

MORGAN STEWART & COMPANY  
Surveyors and Engineers  
1055-Seymour St, Vancouver, B.C.

DATE 15 AUG 95 *[Signature]* B.C.L.S.

# BUILDING 2

PHASE 2  
STRATA PLAN LMS 1881

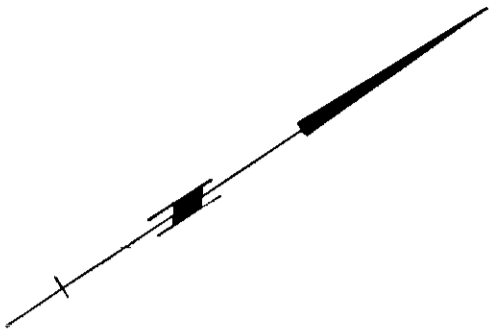
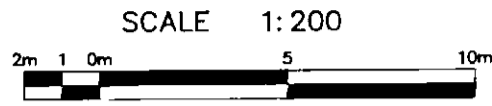

## MAIN FLOOR

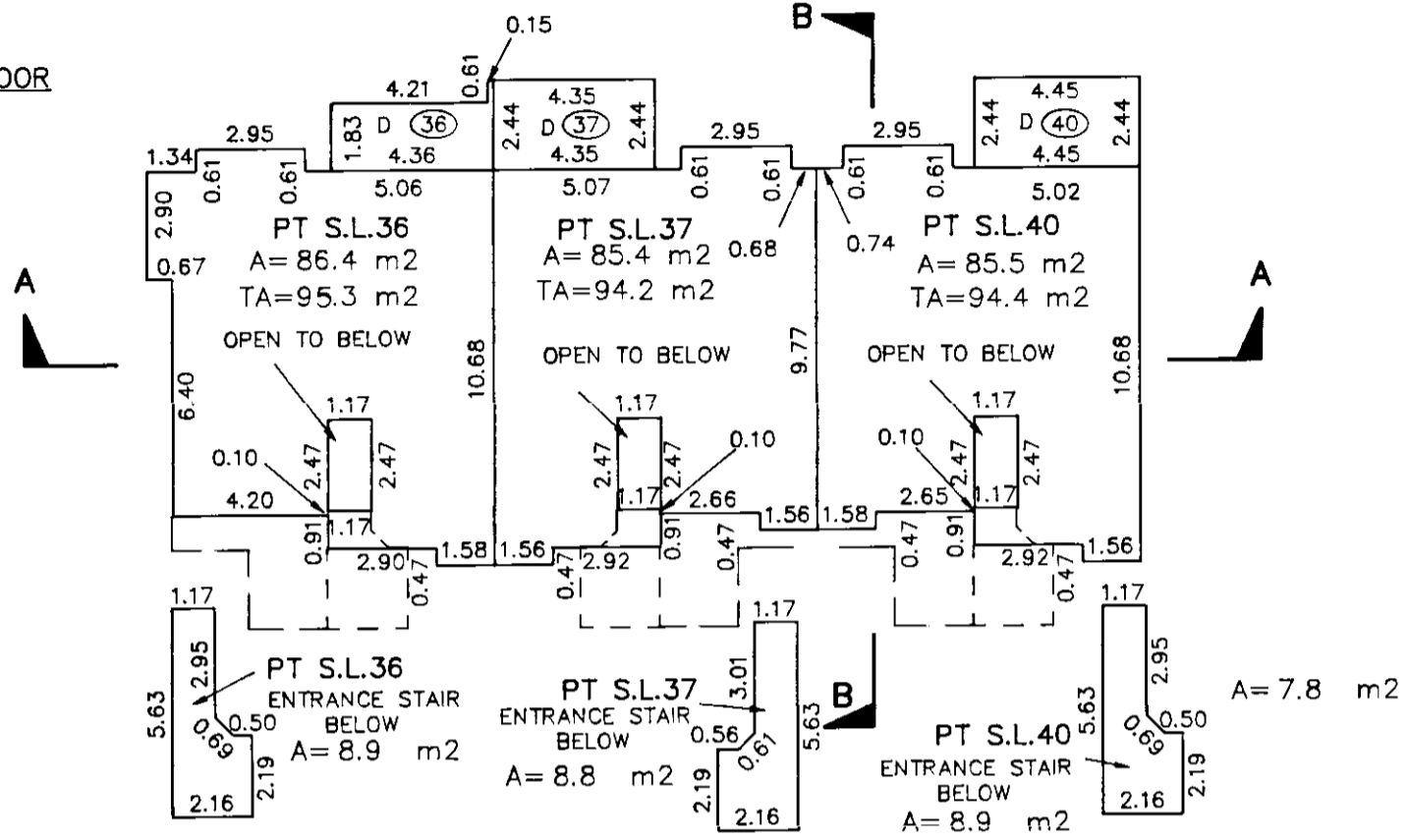

## GROUND FLOOR

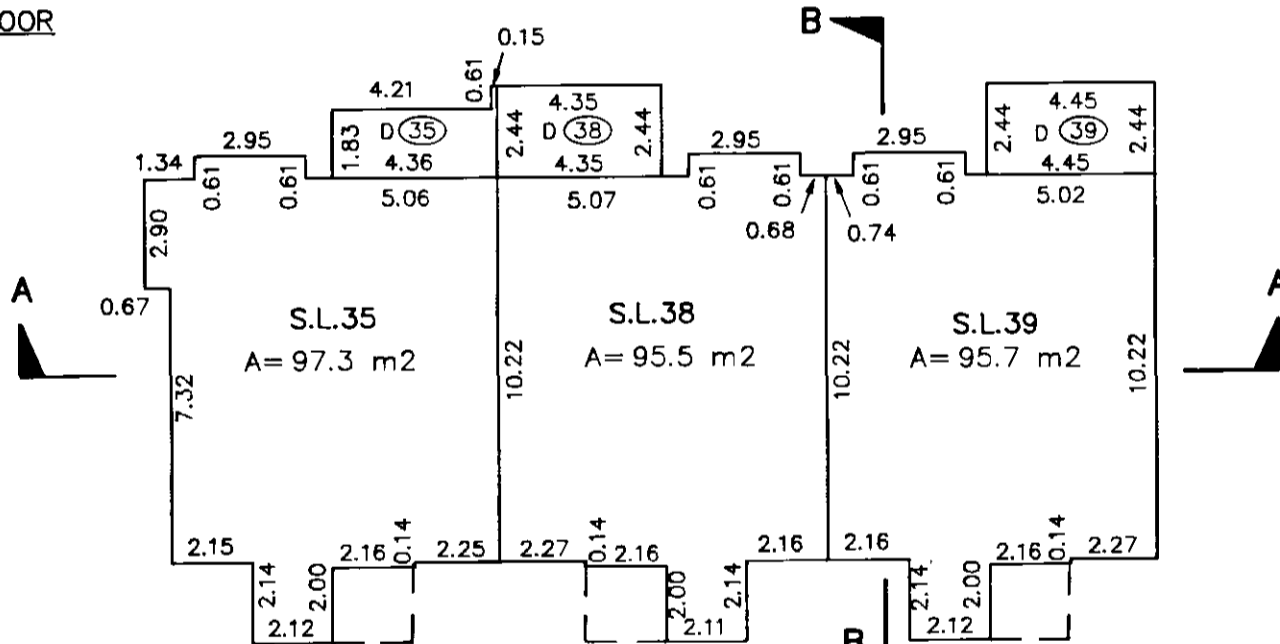

## BASEMENT

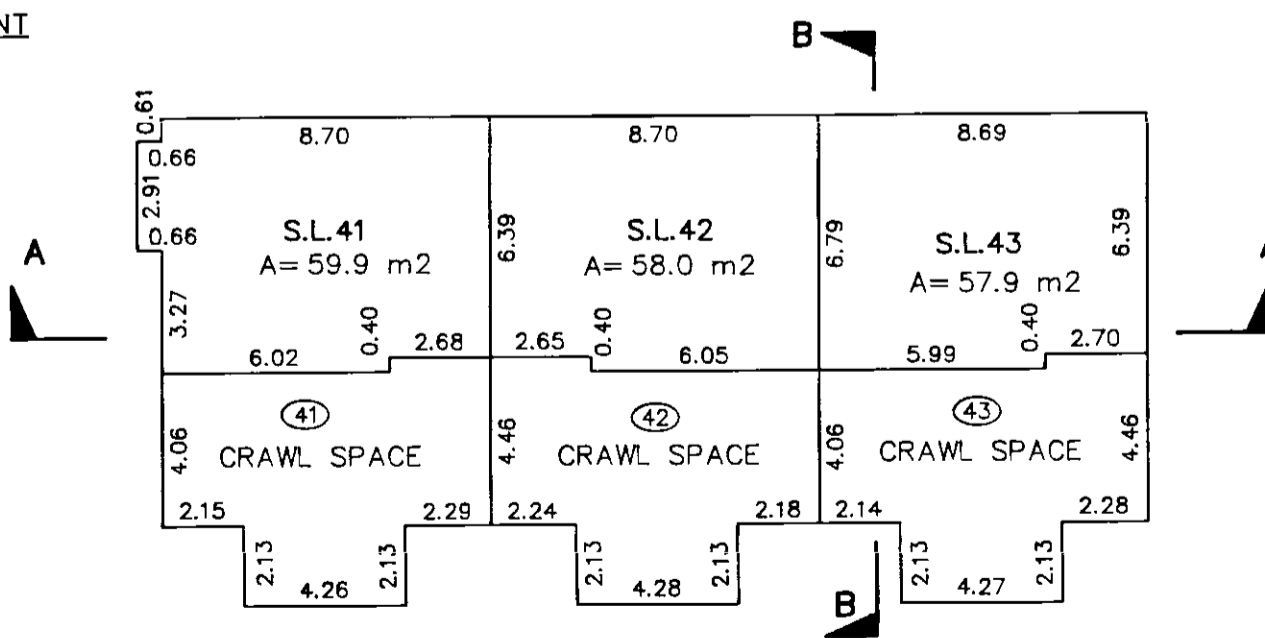

MORGAN STEWART & COMPANY  
Surveyors and Engineers  
1055-Seymour St, Vancouver, B.C.

DATE 15 Aug 95 *[Signature]* B.C.L.S.

# BUILDING 3

PHASE 2  
STRATA PLAN LMS 1881

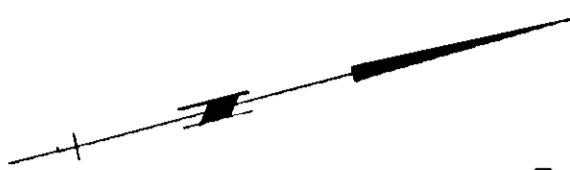
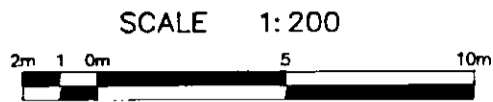

## MAIN FLOOR

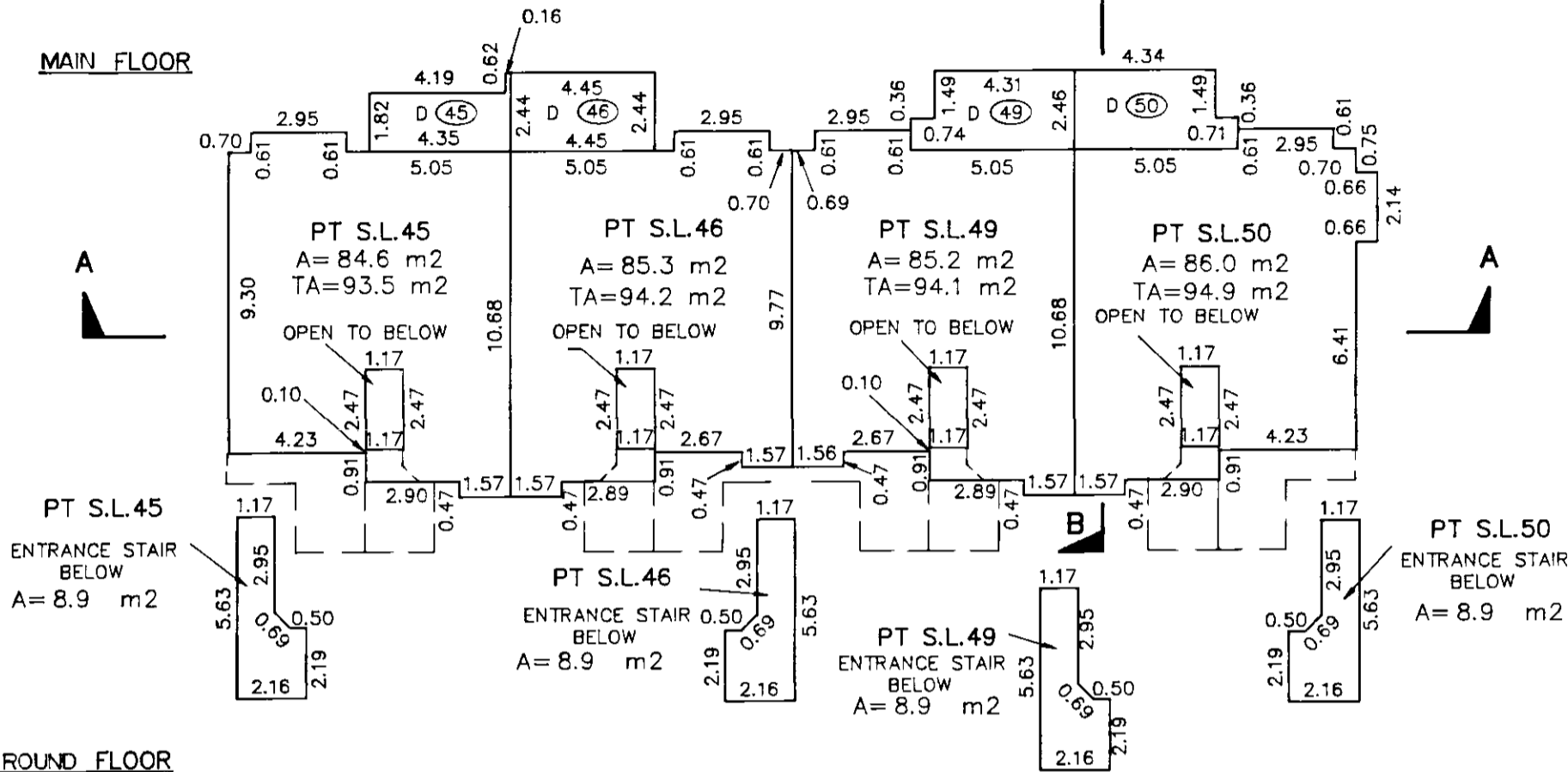

## GROUND FLOOR

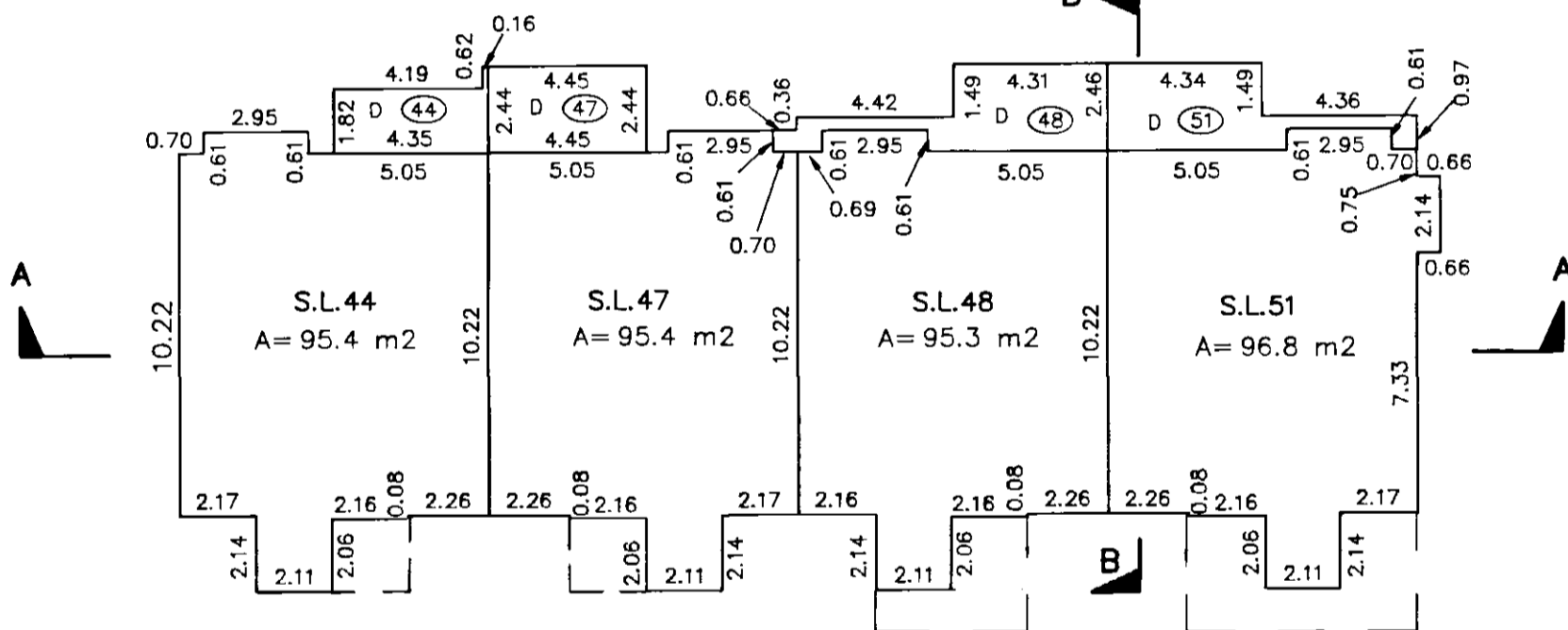

## BASEMENT

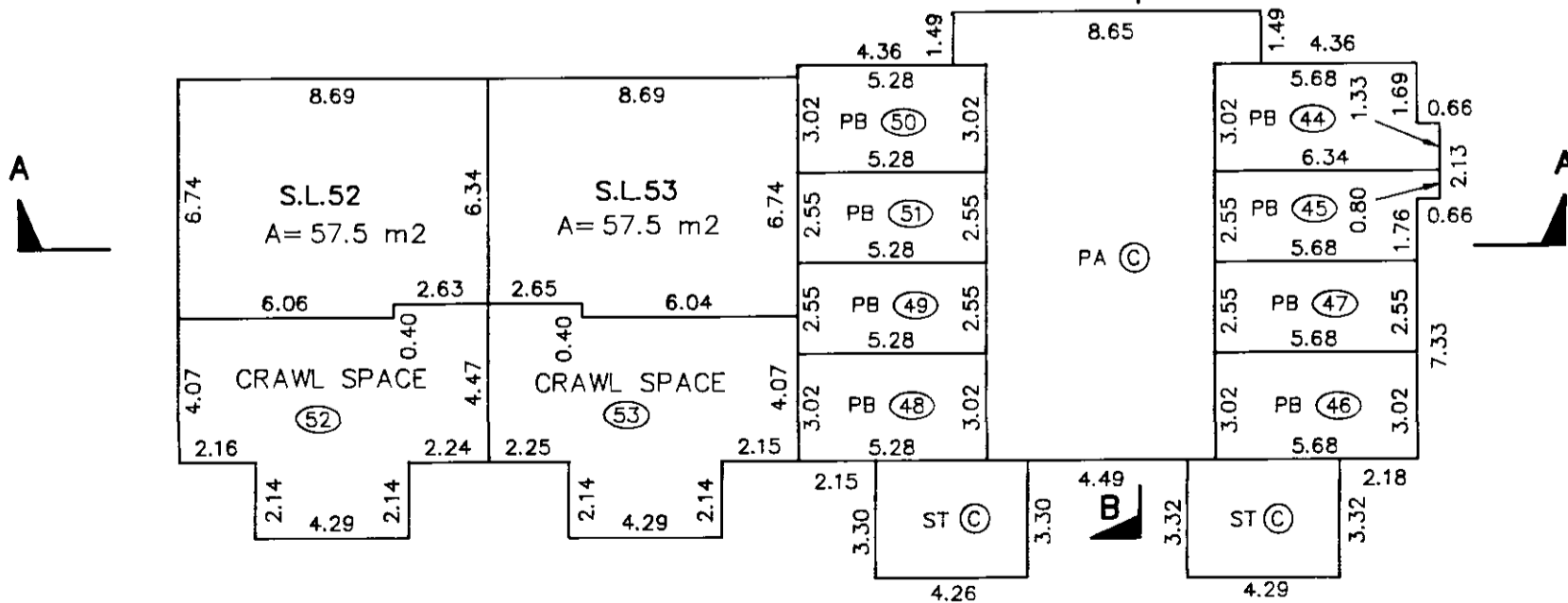

MORGAN STEWART & COMPANY  
Surveyors and Engineers  
1055-Seymour St, Vancouver, B.C.

DATE 15 AUG 95 *[Signature]* B.C.L.S.

# BUILDING 4

PHASE 2  
STRATA PLAN LMS 1881

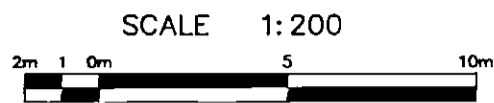

UPPER FLOOR

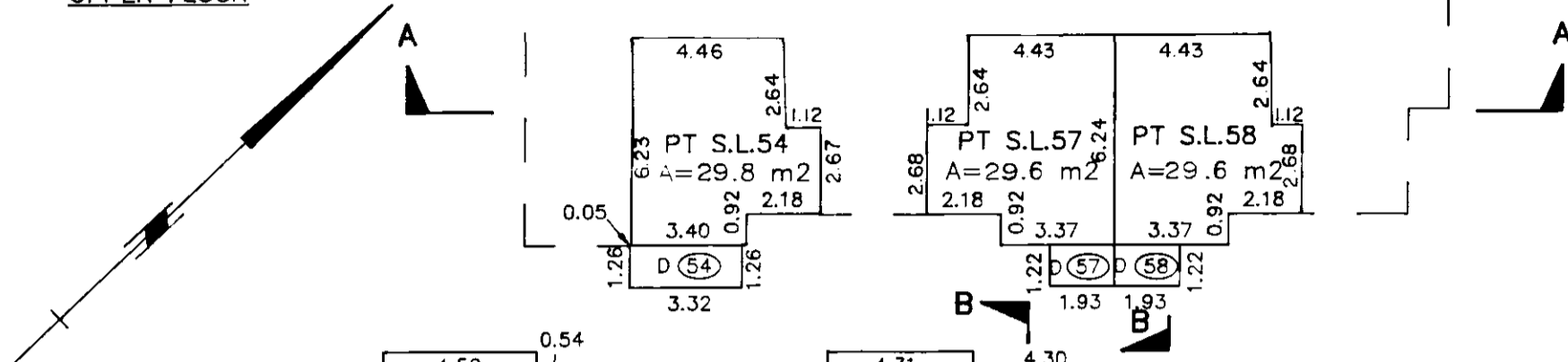

MAIN FLOOR

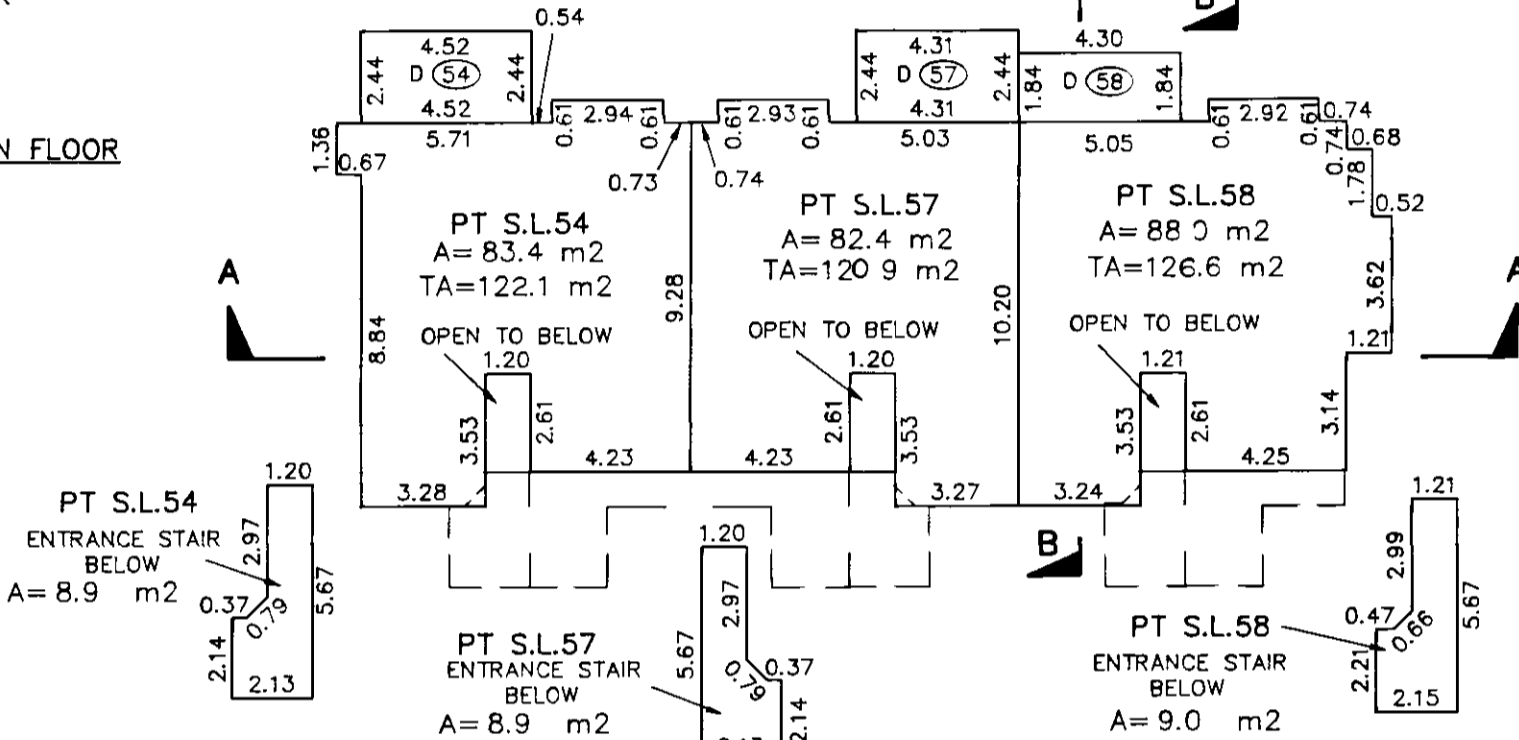

GROUND FLOOR

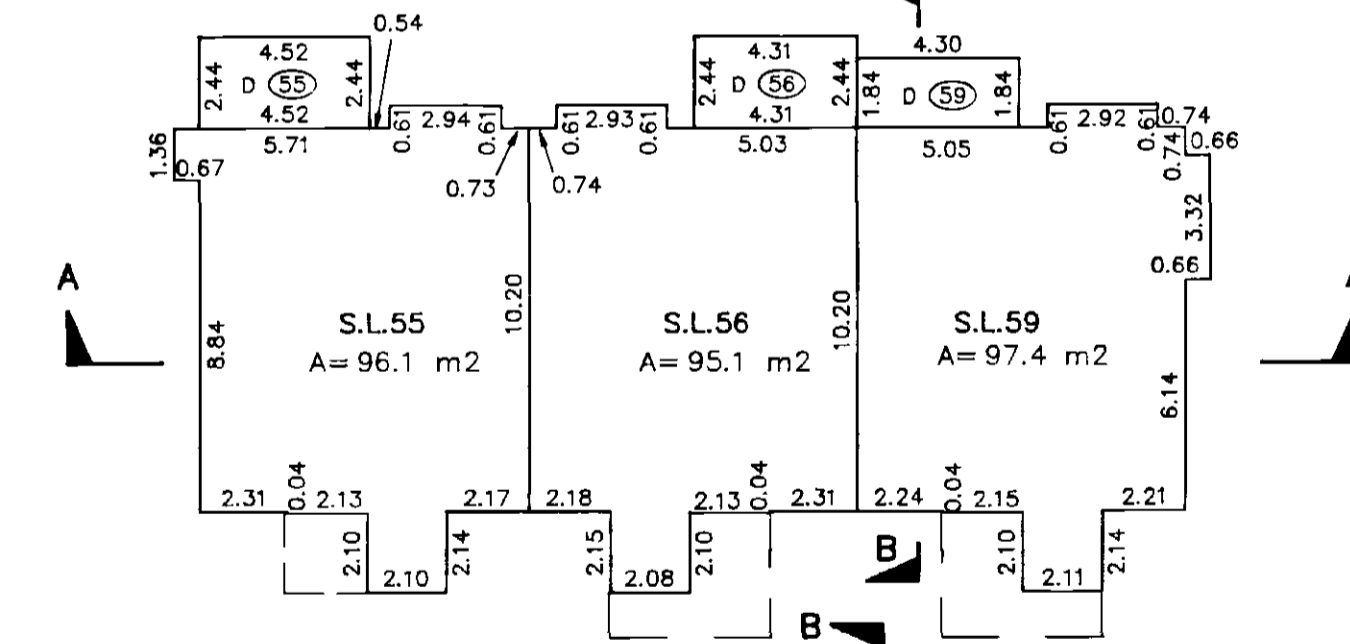

BASEMENT

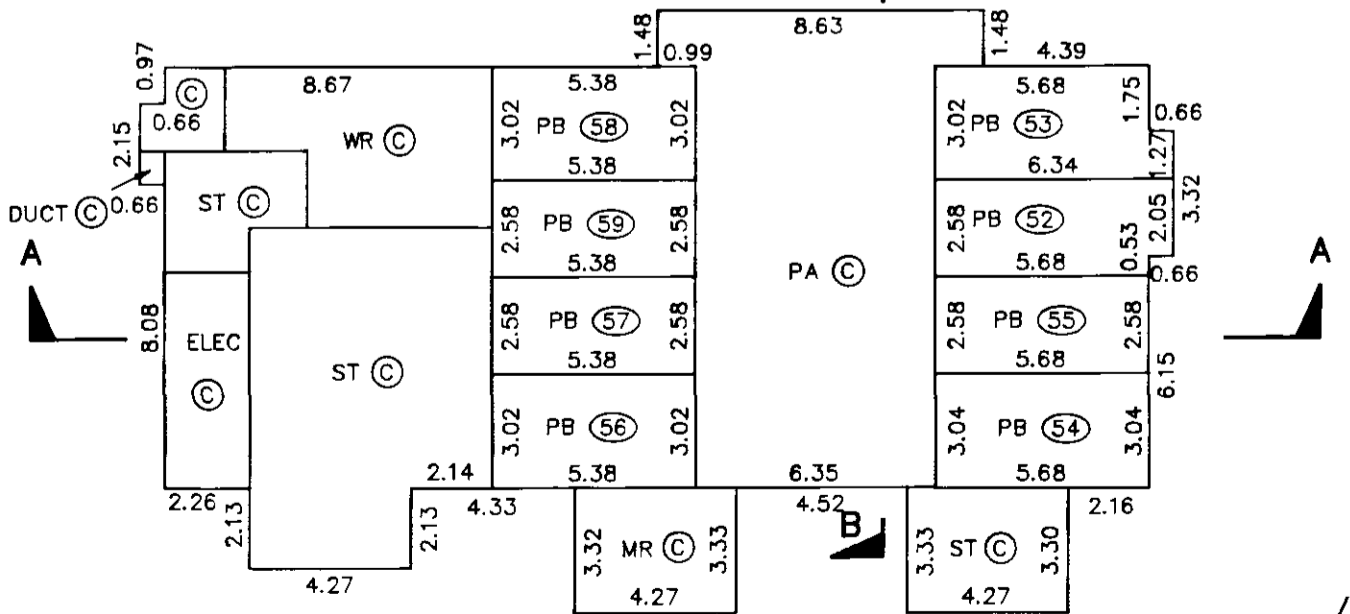

MORGAN STEWART & COMPANY  
Surveyors and Engineers  
1055-Seymour St, Vancouver, B.C.

DATE 15 Apr 95 *[Signature]* P.C.L.S.