

**STRATA PLAN OF LOT 46,
DISTRICT LOT 4214
PLAN LMP 18291
NEW WESTMINSTER DISTRICT
WHISTLER, B.C.**

BCGS 92J.016

RESORT MUNICIPALITY OF WHISTLER

STRATA PLAN LMS 2608

Deposited and registered in the Land
Title Office at New Westminster, BC
this 12th day of NOV. 1996.

David W. Parkin
DEPUTY Registrar
BK360539-
BK360576

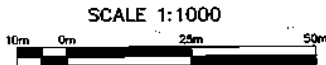

KEY PLAN

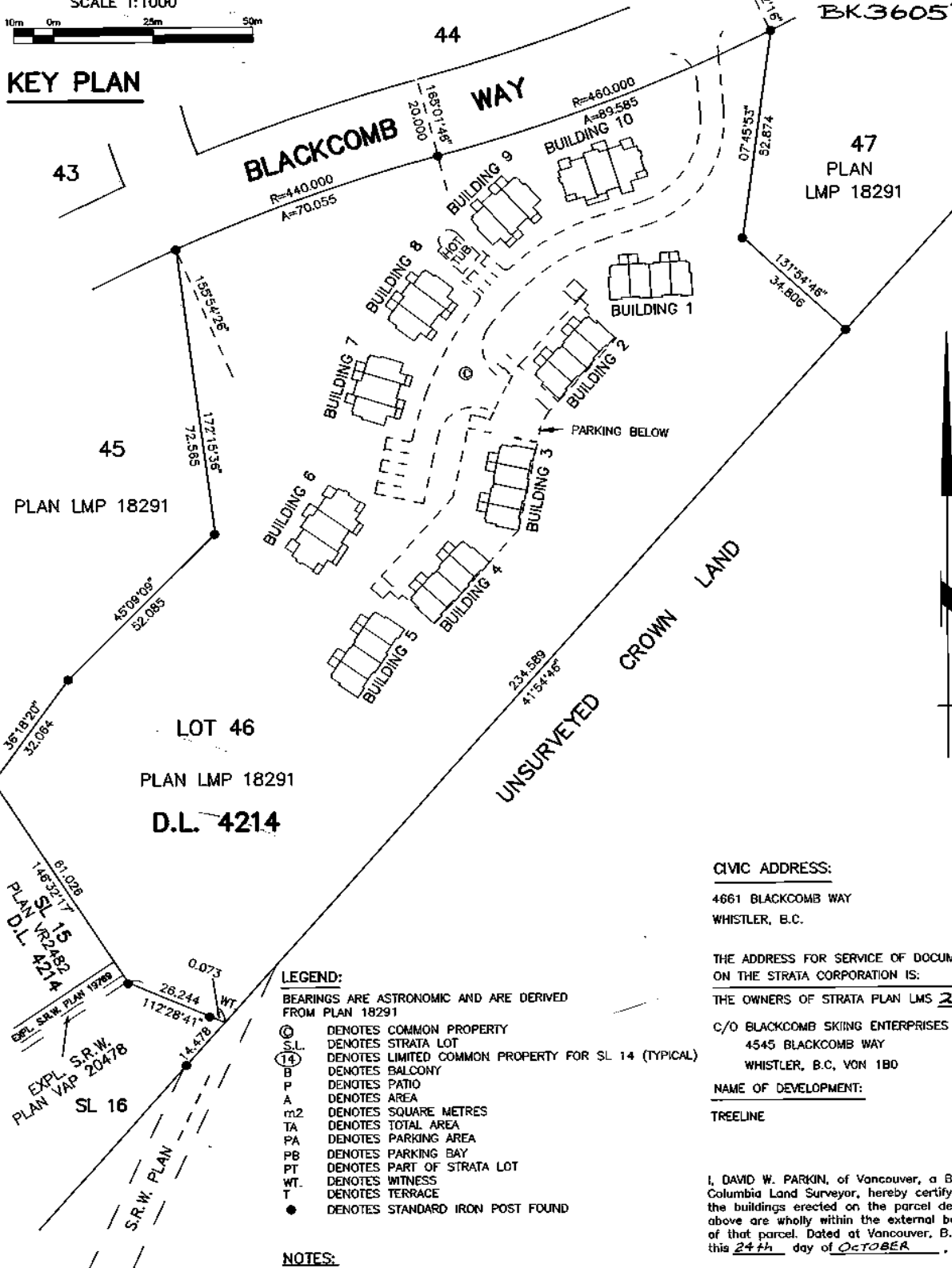

- LEGEND:**
- BEARINGS ARE ASTRONOMIC AND ARE DERIVED FROM PLAN 18291
- (C) DENOTES COMMON PROPERTY
 - S.L. DENOTES STRATA LOT
 - (14) DENOTES LIMITED COMMON PROPERTY FOR SL 14 (TYPICAL)
 - B DENOTES BALCONY
 - P DENOTES PATIO
 - A DENOTES AREA
 - m² DENOTES SQUARE METRES
 - TA DENOTES TOTAL AREA
 - PA DENOTES PARKING AREA
 - PB DENOTES PARKING BAY
 - PT DENOTES PART OF STRATA LOT
 - WT. DENOTES WITNESS
 - T DENOTES TERRACE
 - DENOTES STANDARD IRON POST FOUND

NOTES:

ALL DISTANCES ARE IN METRES UNLESS OTHERWISE NOTED.
ALL ANGLES ARE 45° OR 90° UNLESS OTHERWISE NOTED.
STRATA LOT BOUNDARY IS TO THE OUTSIDE FACE OF STUD WALLS OR TO THE CENTRELINE OF PARTY WALLS.
THIS PLAN LIES WITHIN THE SQUAMISH-LILLOOET REGIONAL DISTRICT

CIVIC ADDRESS:
4661 BLACKCOMB WAY
WHISTLER, B.C.

THE ADDRESS FOR SERVICE OF DOCUMENTS ON THE STRATA CORPORATION IS:

THE OWNERS OF STRATA PLAN LMS 2608
C/O BLACKCOMB SKIING ENTERPRISES LTD
4545 BLACKCOMB WAY
WHISTLER, B.C. VON 1B0

NAME OF DEVELOPMENT:
TREELINE

I, DAVID W. PARKIN, of Vancouver, a British Columbia Land Surveyor, hereby certify that the buildings erected on the parcel described above are wholly within the external boundaries of that parcel. Dated at Vancouver, B.C. this 24th day of OCTOBER, 1996

David W. Parkin B.C.L.S.

MORGAN STEWART AND COMPANY
Surveyors and Engineers
1055 Seymour St. Vancouver, B.C.
PHONE: 687-6866 FAX: 685-8071

FILED LMS2608 RCVD:1996-11-12 ROST:2010-05-27-12:54:34.714

LOCATION PLAN

STRATA PLAN LMS 2608

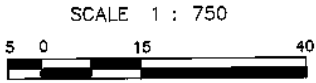

BLACKCOMB WAY

LOT 47
PLAN LMP 18291

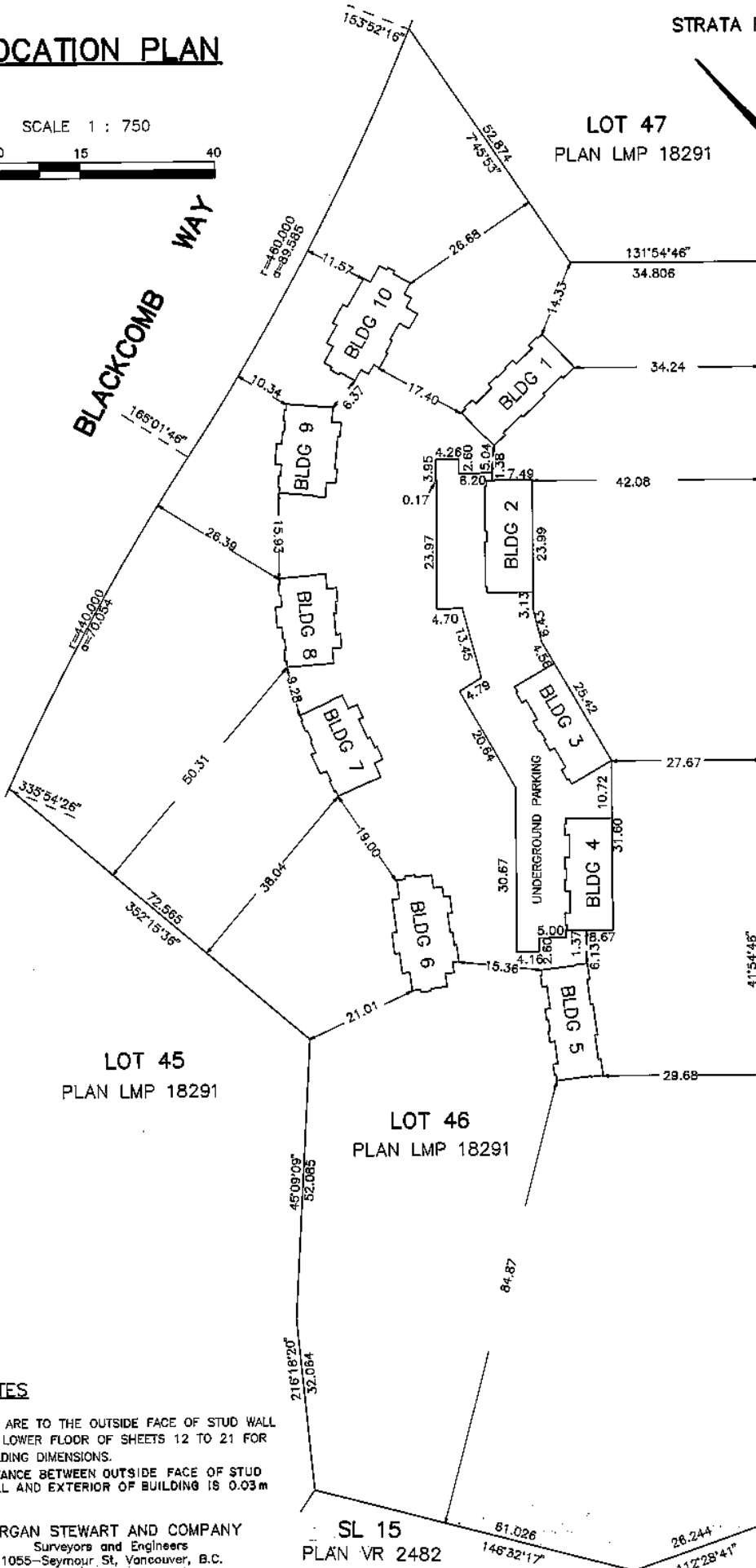

UNSURVEYED CROWN LAND

NOTES

- TIES ARE TO THE OUTSIDE FACE OF STUD WALL
- SEE LOWER FLOOR OF SHEETS 12 TO 21 FOR BUILDING DIMENSIONS.
- DISTANCE BETWEEN OUTSIDE FACE OF STUD WALL AND EXTERIOR OF BUILDING IS 0.03m

MORGAN STEWART AND COMPANY
Surveyors and Engineers
1055-Seymour St, Vancouver, B.C.

SL 15
PLAN VR 2482

DATE OCTOBER 24th, 1996

DWP B.C.L.S.

STRATA PLAN LMS 2608FILED
LMS2608
RCO:1996-11-12 ROST:2010-05-27-12:54:34.714

CONDOMINIUM ACT

Lot No.	FORM 1	FORM 2	FORM 3
	SCHEDULE OF UNIT ENTITLEMENT	SCHEDULE OF INTEREST UPON DESTRUCTION	SCHEDULE OF VOTING RIGHTS
	UNIT ENTITLEMENT	INTEREST	NUMBER OF VOTES
1	993	3149	
2	1010	3099	
3	1010	3099	
4	1146	3649	
5	1164	3699	
6	1174	3549	
7	1174	3549	
8	1164	3699	
9	1167	3749	
10	1173	3649	
11	1173	3649	
12	1167	3799	
13	1162	3749	
14	1170	3599	
15	1170	3599	
16	1164	3699	
17	994	3199	
18	1008	3149	
19	1008	3149	
20	1152	3849	
21	1001	3299	
22	756	2499	
23	1347	4299	
24	757	2449	
25	1001	3199	
26	1287	3899	
27	1350	4199	
28	1291	3899	
29	1288	3899	
30	1350	4199	
31	1291	3799	
32	1287	3799	
33	1342	4199	
34	1289	3799	
35	1002	3149	

MORGAN STEWART AND COMPANY
Surveyors and Engineers
1055-Seymour St, Vancouver, B.C.DATE OCTOBER 24, 1996 DWP B.C.L.S.

STRATA PLAN LMS 2608

CONDOMINIUM ACT

Lot No.	FORM 1	FORM 2	FORM 3
	SCHEDULE OF UNIT ENTITLEMENT	SCHEDULE OF INTEREST UPON DESTRUCTION	SCHEDULE OF VOTING RIGHTS
	UNIT ENTITLEMENT	INTEREST	NUMBER OF VOTES
36	759	2449	
37	1353	4099	
38	1173	3599	
AGGREGATE:	43,267	135,062	

OWNER: BLACKCOMB SKIING ENTERPRISES LTD
(REG. No 14833A)

I/We the undersigned do solemnly declare that
 1) I/We the undersigned am/are the owner-developer, or (in the alternative) the duly authorized agent of the owner-developer.
 2) The strata plan is for residential use only. I/We make this solemn declaration conscientiously believing it to be true, and knowing that it is of the same force and effect as if made under oath.

NAME Daniel O. Jarvis
 Authorized Signatory

[Signature]
 Authorized Signatory

NAME _____
 Authorized Signatory

Declared before me this 28th day of Oct, 1996.

WITNESS AS TO BOTH SIGNATURES:

[Signature]
 A commissioner for taking affidavits for British Columbia
Elizabeth Yip, Lawyer, 1300-777 Dunsmuir St.,
Vancouver, B.C. V7Y 1K2
 Accepted as to forms 1, 2 and 3.

NAME Elizabeth Yip
 ADDRESS 1300-777 Dunsmuir St.,
Vancouver, B.C.
Lawyer
 OCCUPATION

Dated this 6 day of Nov, 1996.

MORTGAGEE:
 THE BANK OF NOVA SCOTIA

[Signature]
 Superintendent of Real Estate

NAME John Mathews
 Authorized Signatory

NEW DEVELOPMENT CERTIFICATE

I, DAVID W. PARKIN, of Vancouver, a British Columbia Land Surveyor, hereby certify that the strata lots represented on the strata plan of Lot 46, District Lot 4214, Plan LMP 18291, New Westminster District, Resort Municipality of Whistler, constitute a new development and have not, to the best of my knowledge and belief, been previously occupied.

WITNESS AS TO BOTH SIGNATURES:

Dated at
 this 24th day of October, 1996.

NAME Angela Shum
 ADDRESS 3440-650 W. Georgia St
Vancouver, B.C.
 OCCUPATION Secretary

CROSS SECTION

STRATA PLAN LMS 2608

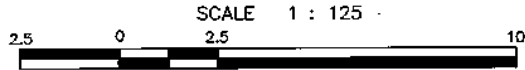

BUILDING 1

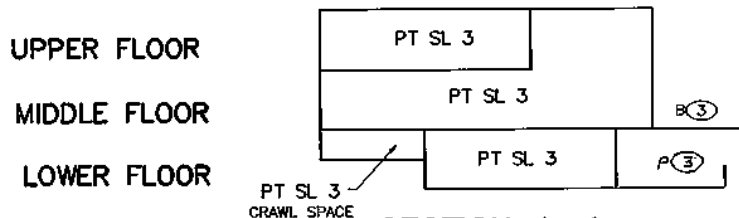

SECTION A-A

UPPER FLOOR	PT SL 4	PT SL 3	PT SL 2	PT SL 1
MIDDLE FLOOR	PT SL 4	PT SL 3	PT SL 2	PT SL 1
LOWER FLOOR	PT SL 4	PT SL 3	PT SL 2	PT SL 1

SECTION B-B

BUILDING 2

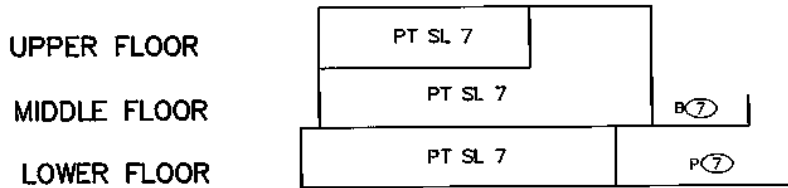

SECTION A-A

UPPER FLOOR	PT SL 8	PT SL 7	PT SL 6	PT SL 5
MIDDLE FLOOR	PT SL 8	PT SL 7	PT SL 6	PT SL 5
LOWER FLOOR	PT SL 8	PT SL 7	PT SL 6	PT SL 5

SECTION B-B

CROSS SECTION

STRATA PLAN LMS 2608

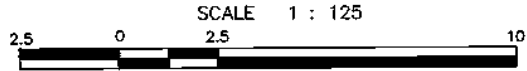

BUILDING 3

UPPER FLOOR

MIDDLE FLOOR

LOWER FLOOR

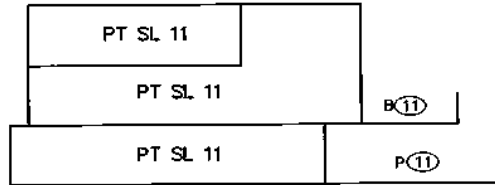

SECTION A-A

UPPER FLOOR

MIDDLE FLOOR

LOWER FLOOR

PT SL 12	PT SL 11	PT SL 10	PT SL 9
PT SL 12	PT SL 11	PT SL 10	PT SL 9
PT SL 12	PT SL 11	PT SL 10	PT SL 9

SECTION B-B

BUILDING 4

UPPER FLOOR

MIDDLE FLOOR

LOWER FLOOR

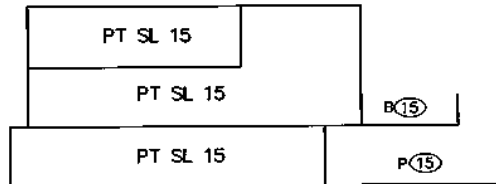

SECTION A-A

UPPER FLOOR

MIDDLE FLOOR

LOWER FLOOR

PT SL 16	PT SL 15	PT SL 14	PT SL 13
PT SL 16	PT SL 15	PT SL 14	PT SL 13
PT SL 16	PT SL 15	PT SL 14	PT SL 13

SECTION B-B

CROSS SECTION

STRATA PLAN LMS 2608

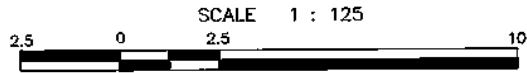

BUILDING 5

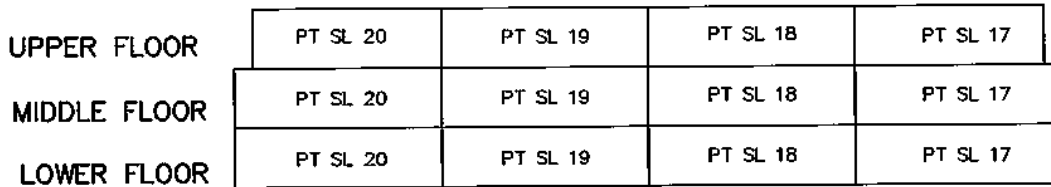
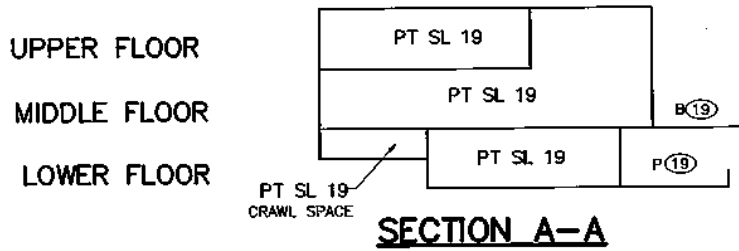

SECTION B-B

BUILDING 6

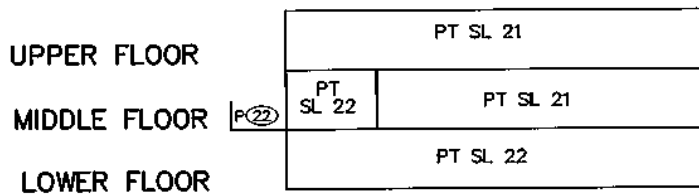

SECTION A-A

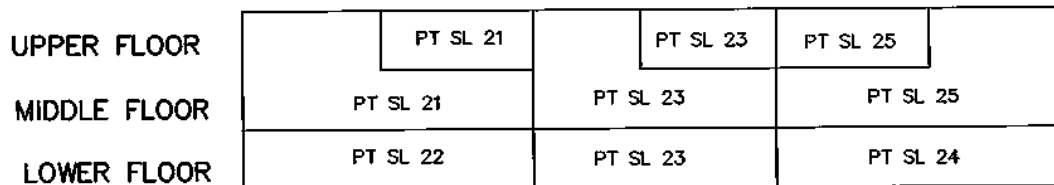

SECTION B-B

CROSS SECTION

STRATA PLAN LMS 2608

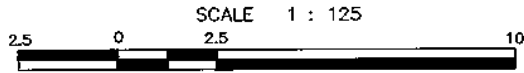

BUILDING 7

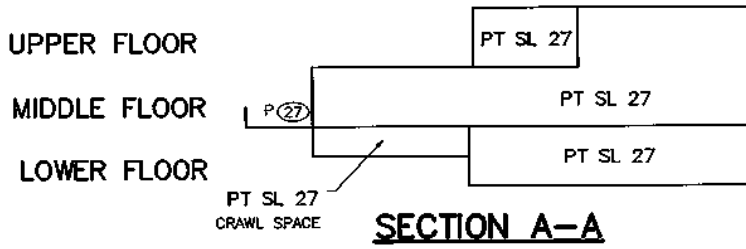

UPPER FLOOR	PT SL 26	PT SL 27	PT SL 28
MIDDLE FLOOR	PT SL 26	PT SL 27	PT SL 28
LOWER FLOOR	PT SL 26	PT SL 27	PT SL 28

SECTION B-B

BUILDING 8

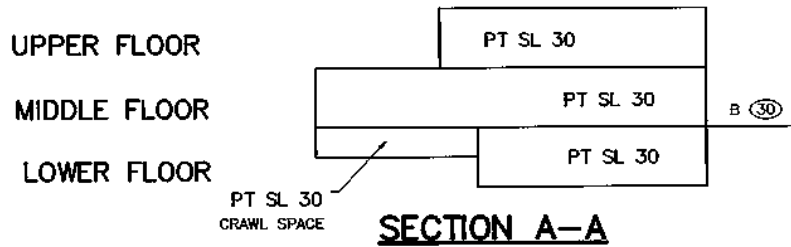

UPPER FLOOR	PT SL 29	PT SL 30	PT SL 31
MIDDLE FLOOR	PT SL 29	PT SL 30	PT SL 31
LOWER FLOOR	PT SL 29	PT SL 30	PT SL 31

SECTION B-B

CROSS SECTION

STRATA PLAN LMS 2608

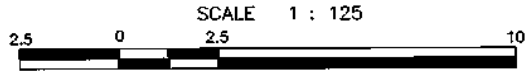

BUILDING 9

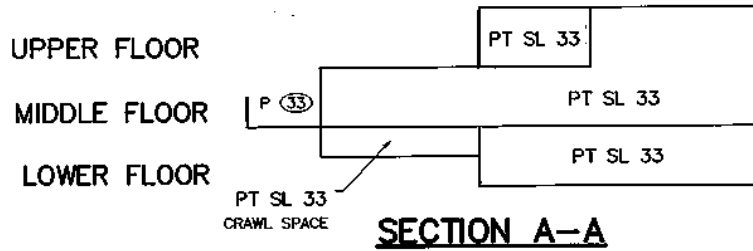

UPPER FLOOR
MIDDLE FLOOR
LOWER FLOOR

PT SL 32	PT SL 33	PT SL 34
PT SL 32	PT SL 33	PT SL 34
PT SL 32	PT SL 33	PT SL 34

SECTION B-B

BUILDING 10

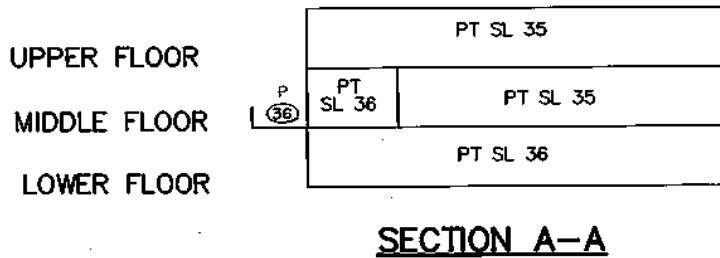

UPPER FLOOR
MIDDLE FLOOR
LOWER FLOOR

	PT SL 35	PT SL 37	PT SL 38
PT SL 35	PT SL 37	PT SL 38	
PT SL 36	PT SL 37	PT SL 38	CRAWL SPACE

SECTION B-B

STRATA PLAN LMS 2608

PARKING LEVEL

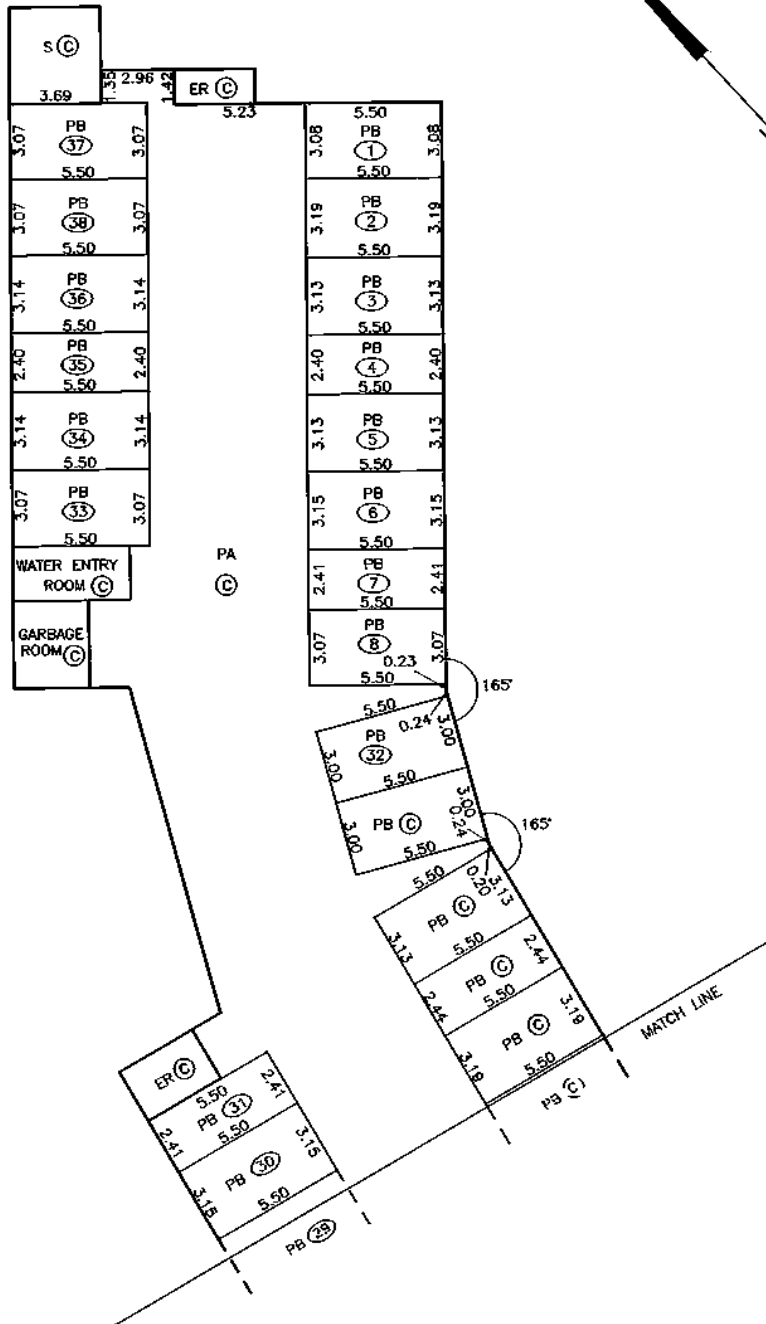
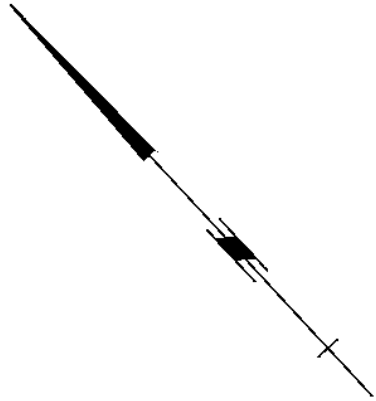
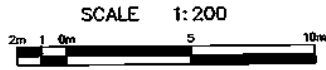

BUILDING 1

STRATA PLAN LMS 2608

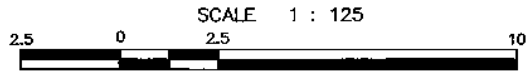

UPPER FLOOR

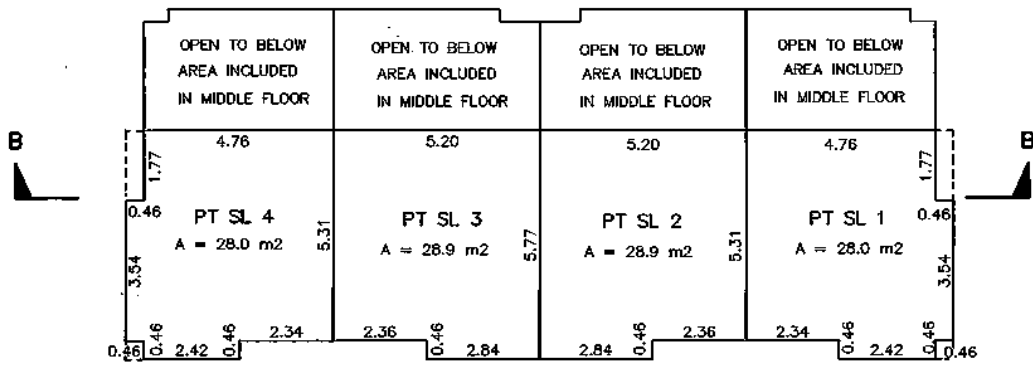

MIDDLE FLOOR

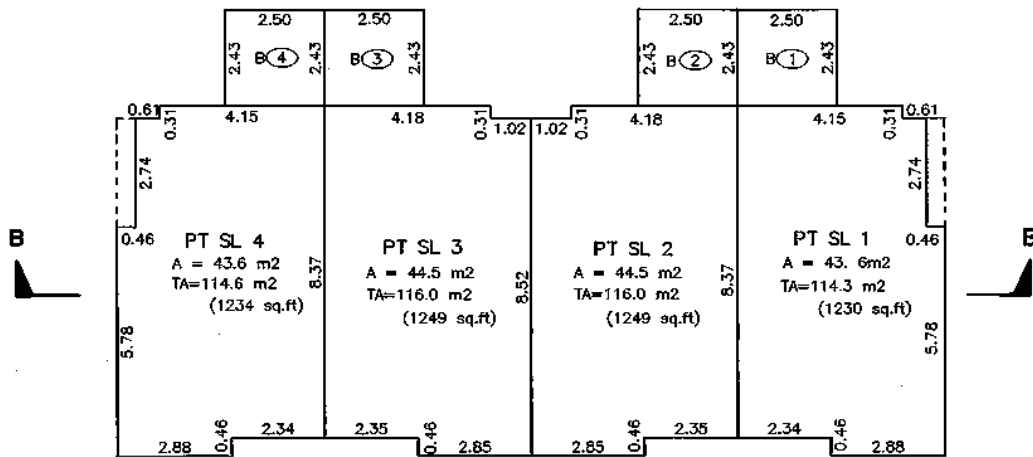

LOWER FLOOR

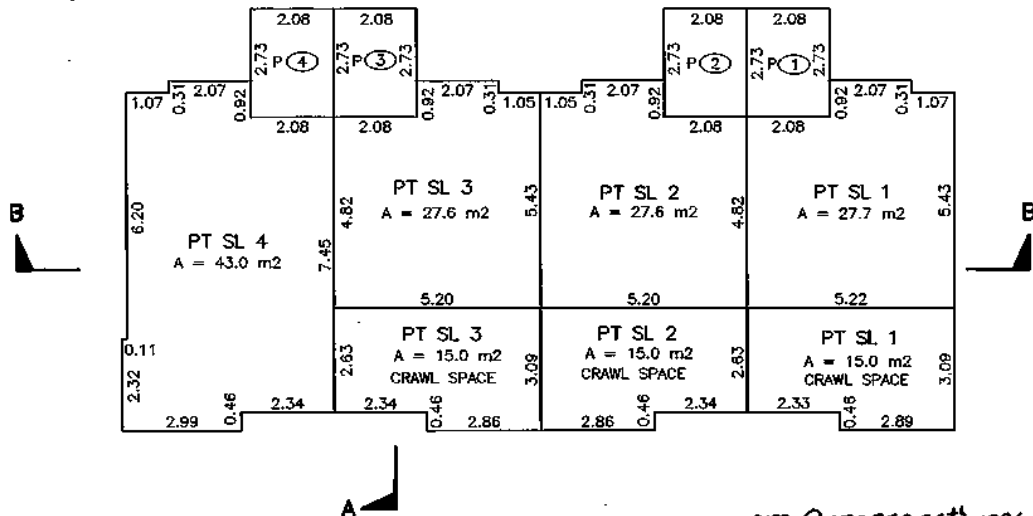

MORGAN STEWART AND COMPANY
 Surveyors and Engineers
 1055-Seymour St, Vancouver, B.C.

DATE OCTOBER 24th, 1996 *DWP* B.C.L.S.

BUILDING 2

STRATA PLAN LMS 2608

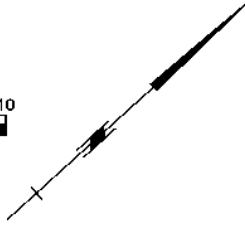
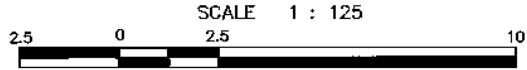

UPPER FLOOR

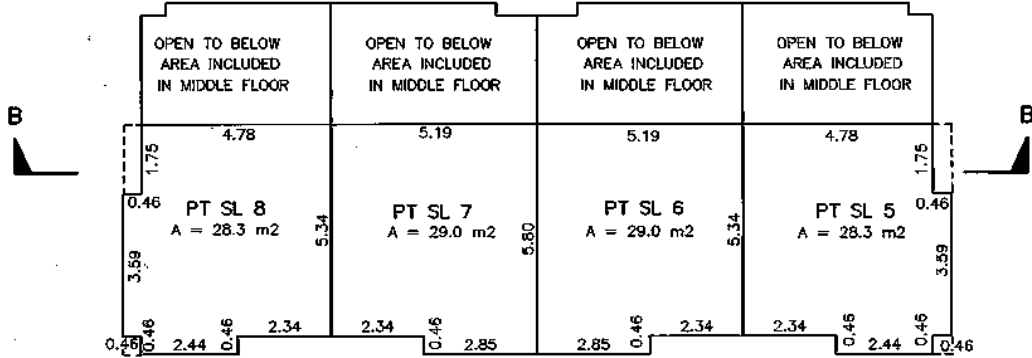

MIDDLE FLOOR

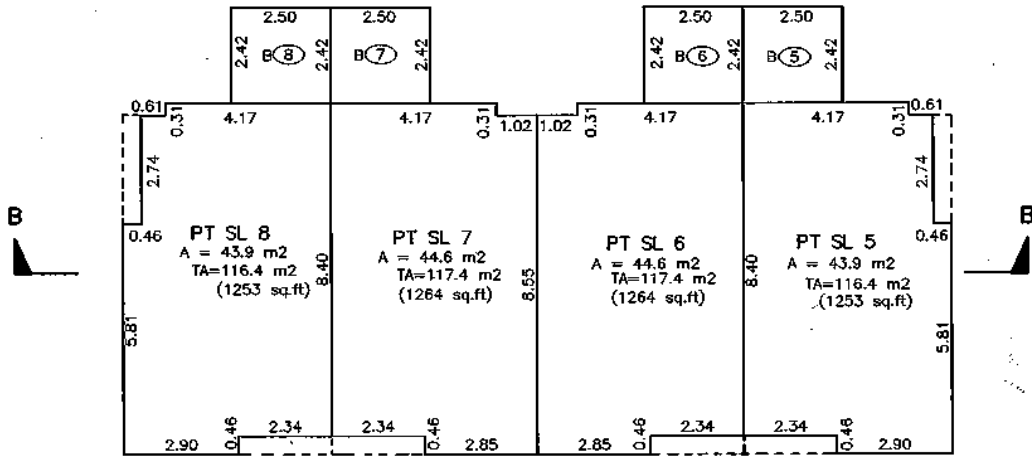

LOWER FLOOR

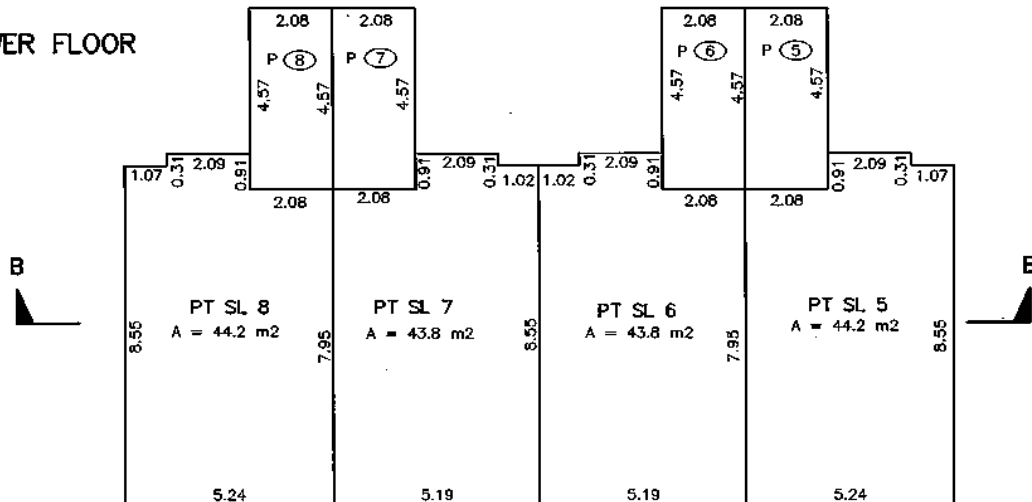

MORGAN STEWART AND COMPANY
 Surveyors and Engineers
 1055-Seymour St, Vancouver, B.C.

DATE OCTOBER 24th, 1996 *DWP* B.C.L.S.

BUILDING 3

STRATA PLAN LMS 2608

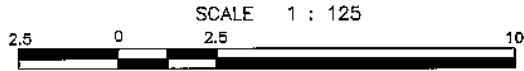

UPPER FLOOR

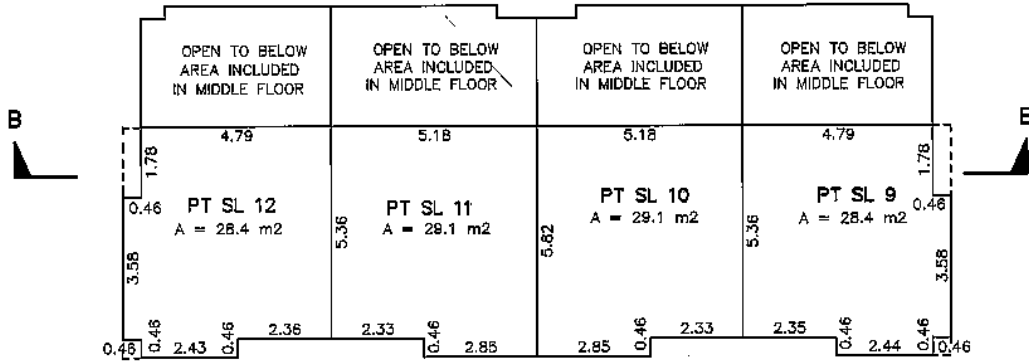

MIDDLE FLOOR

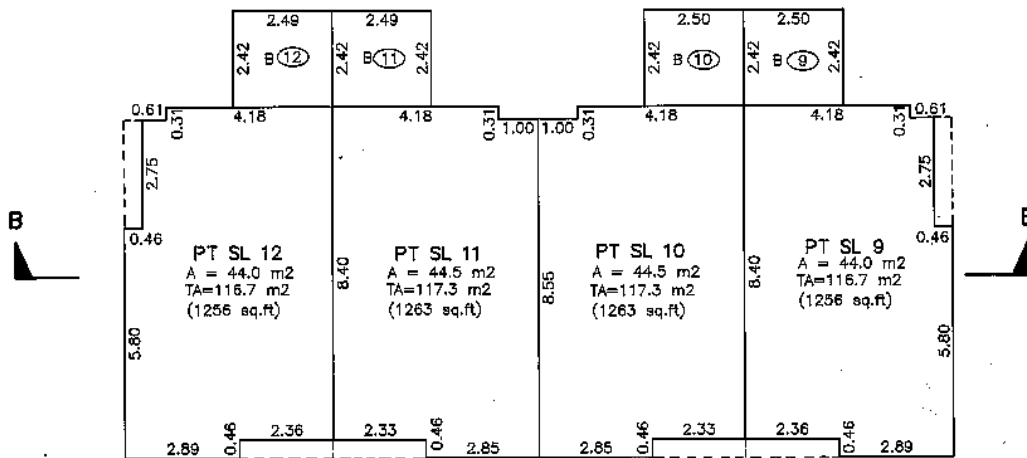

LOWER FLOOR

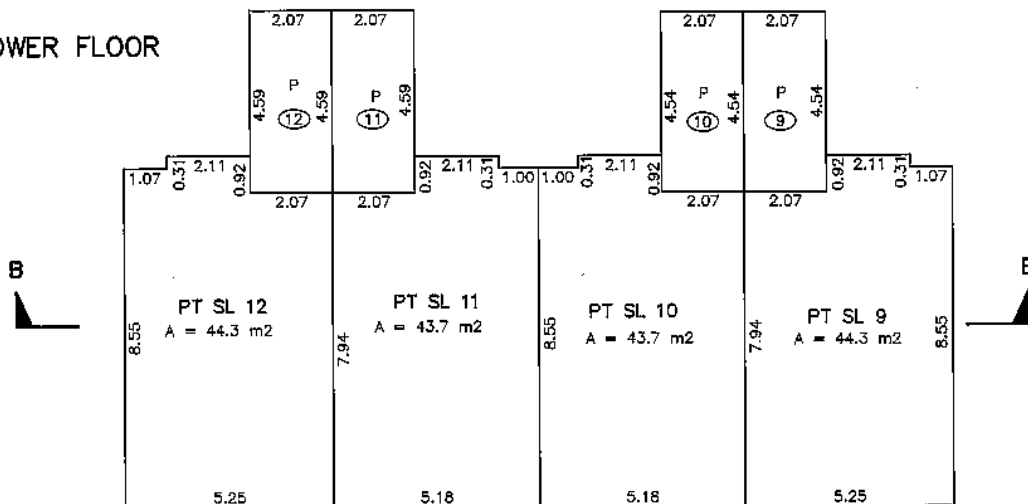

MORGAN STEWART AND COMPANY
 Surveyors and Engineers
 1055-Seymour St, Vancouver, B.C.

DATE OCTOBER 24th, 1996 *DWP* B.C.L.S.

BUILDING 4

STRATA PLAN LMS 2608

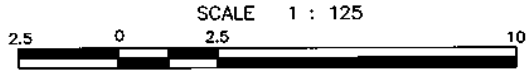

UPPER FLOOR

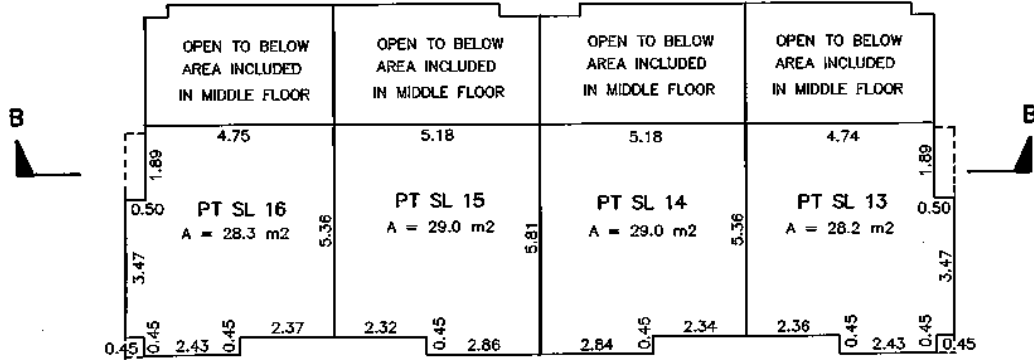

MIDDLE FLOOR

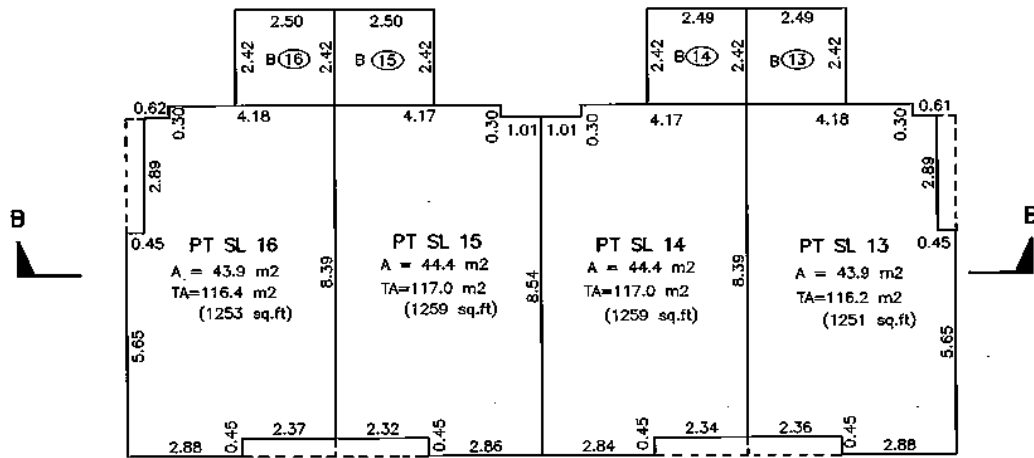

LOWER FLOOR

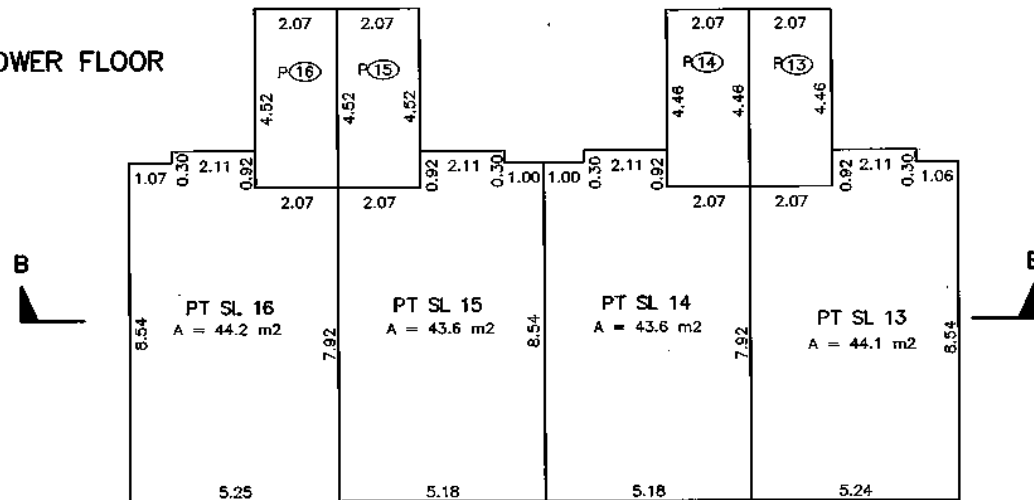

MORGAN STEWART AND COMPANY
 Surveyors and Engineers
 1055-Seymour St, Vancouver, B.C.

DATE OCTOBER 24th, 1996 *DW* B.C.L.S.

BUILDING 5

STRATA PLAN LMS 2608

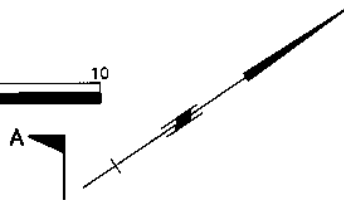
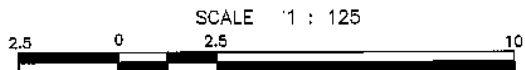

UPPER FLOOR

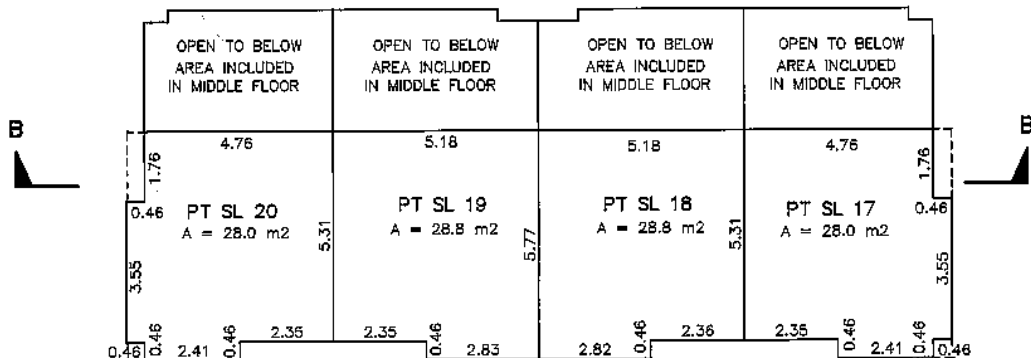

MIDDLE FLOOR

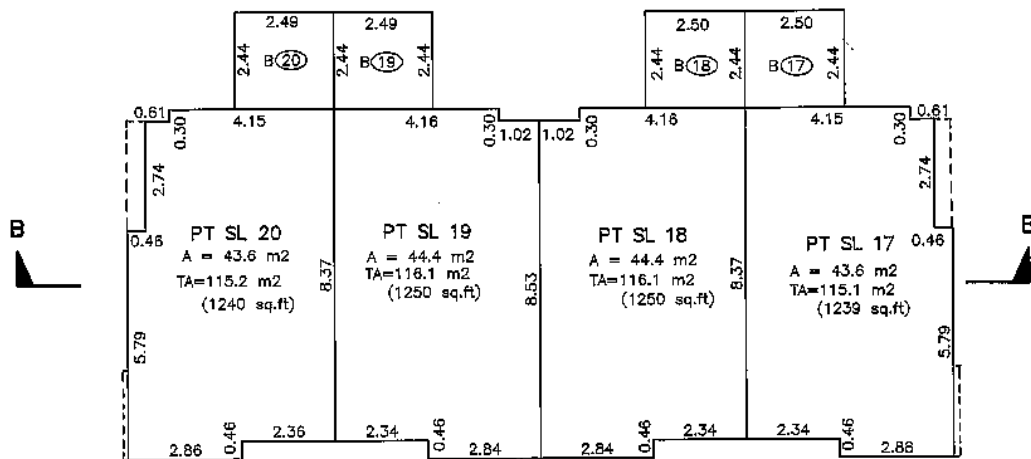

LOWER FLOOR

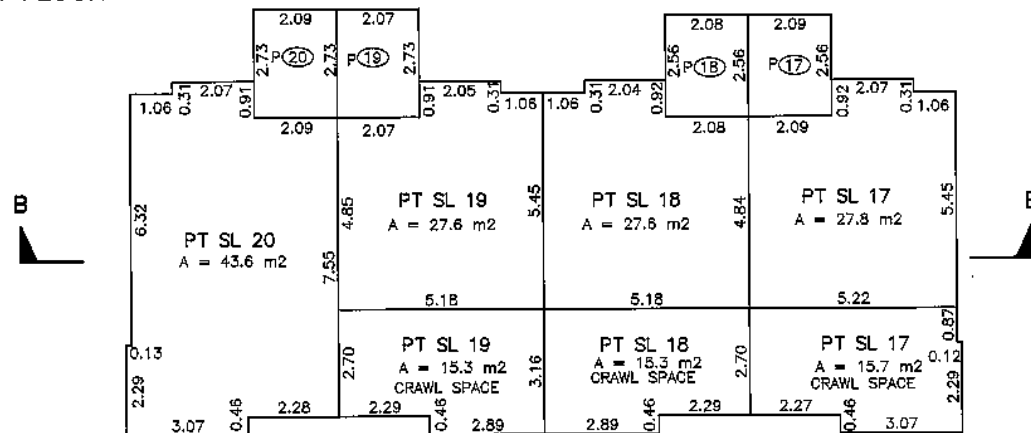

MORGAN STEWART AND COMPANY
Surveyors and Engineers
1055-Seymour St, Vancouver, B.C.

DATE OCTOBER 24th, 1996 DWP B.C.L.S.

BUILDING 6

STRATA PLAN LMS 2608

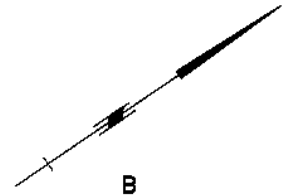
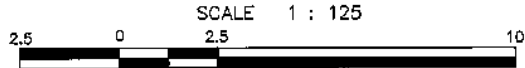

UPPER FLOOR

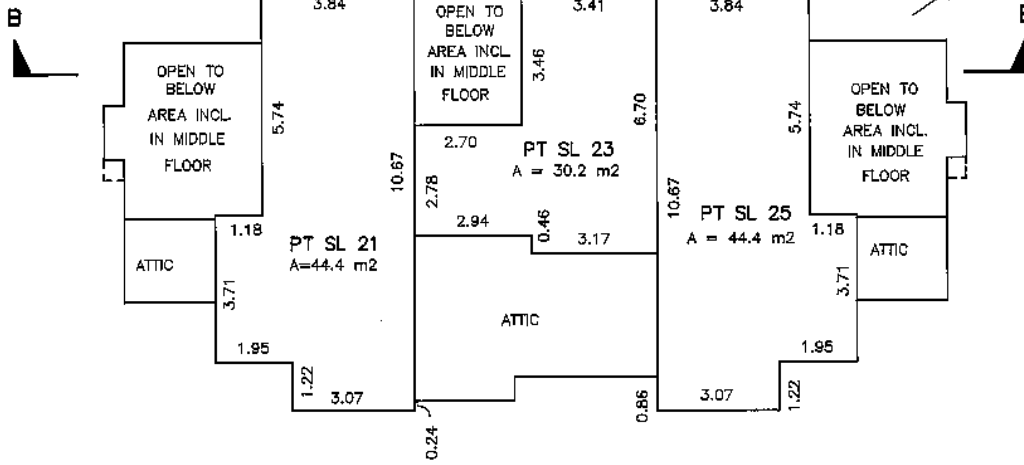

MIDDLE FLOOR

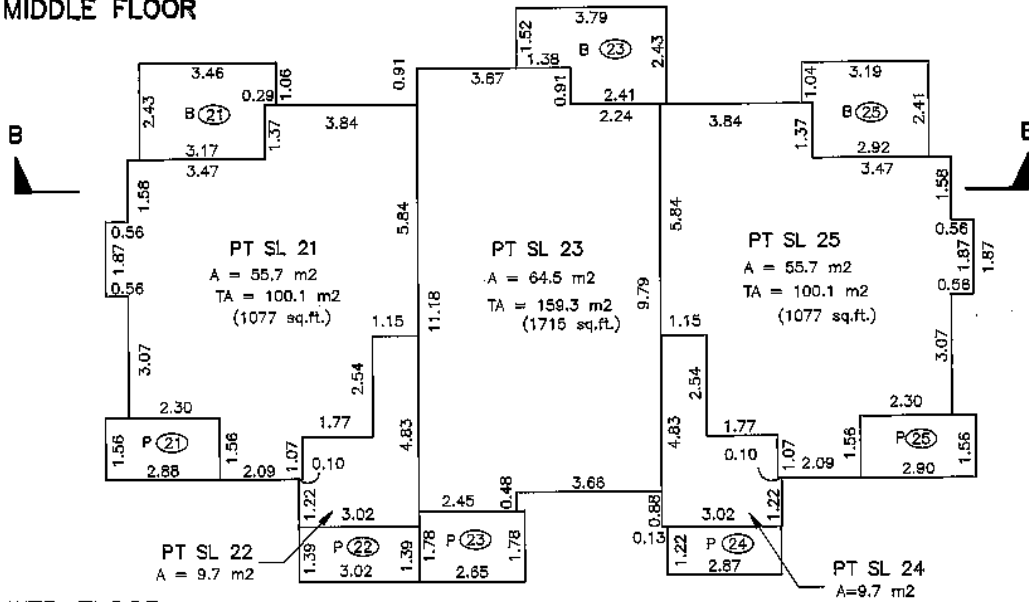

LOWER FLOOR

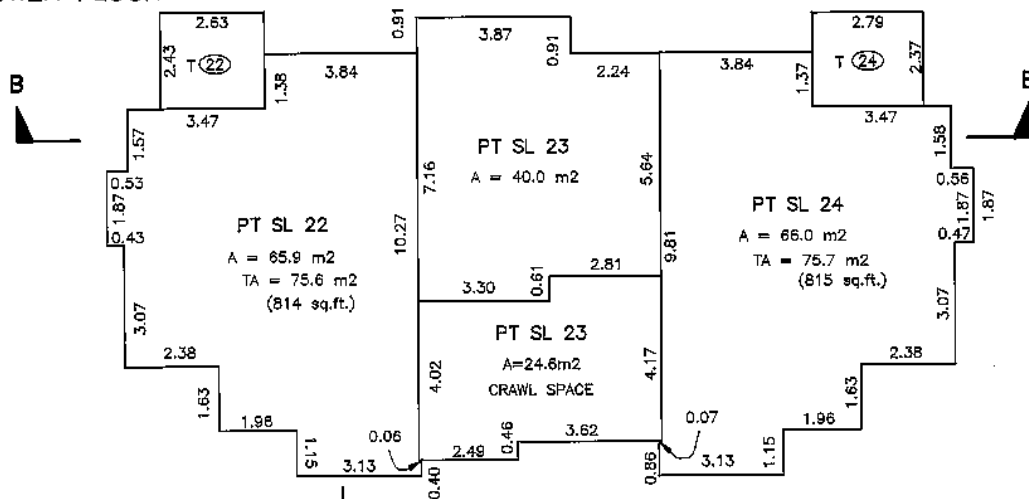

MORGAN STEWART AND COMPANY
 Surveyors and Engineers
 1055-Seymour St, Vancouver, B.C.

DATE OCTOBER 24th 1996 *DWP* B.C.L.S.

BUILDING 7

STRATA PLAN LMS 2608

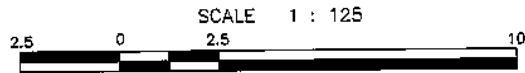

UPPER FLOOR

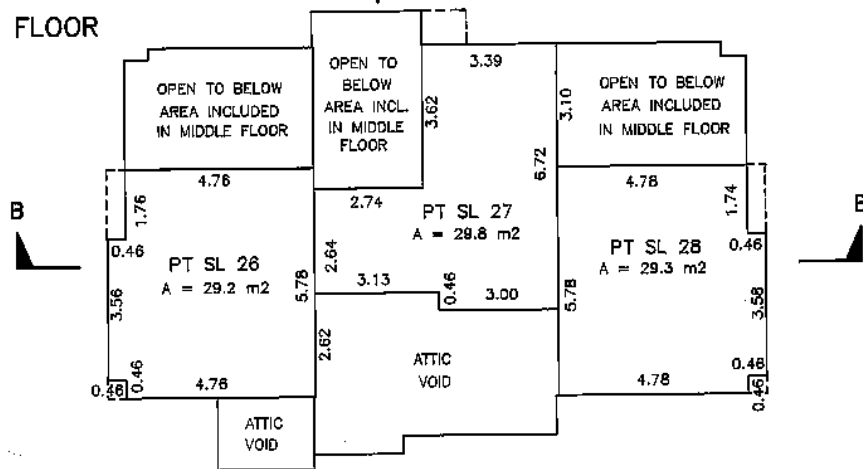

MIDDLE FLOOR

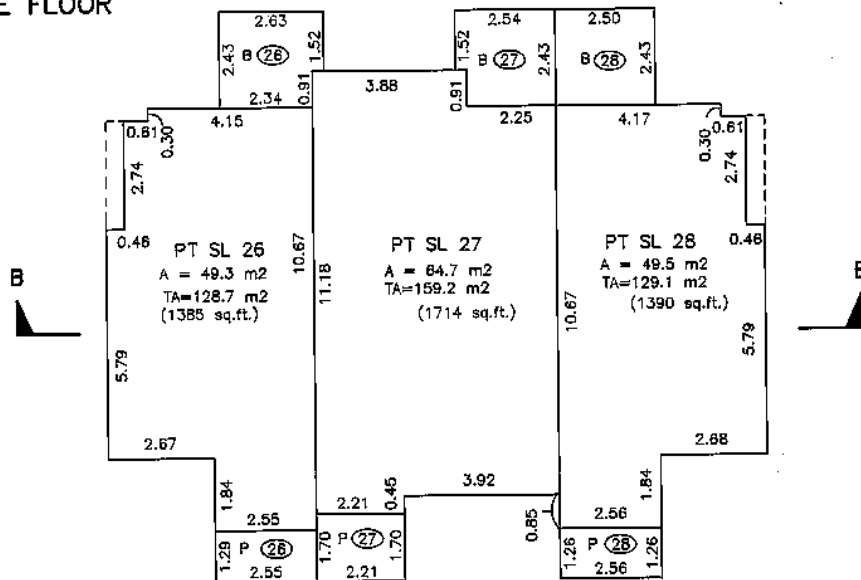

LOWER FLOOR

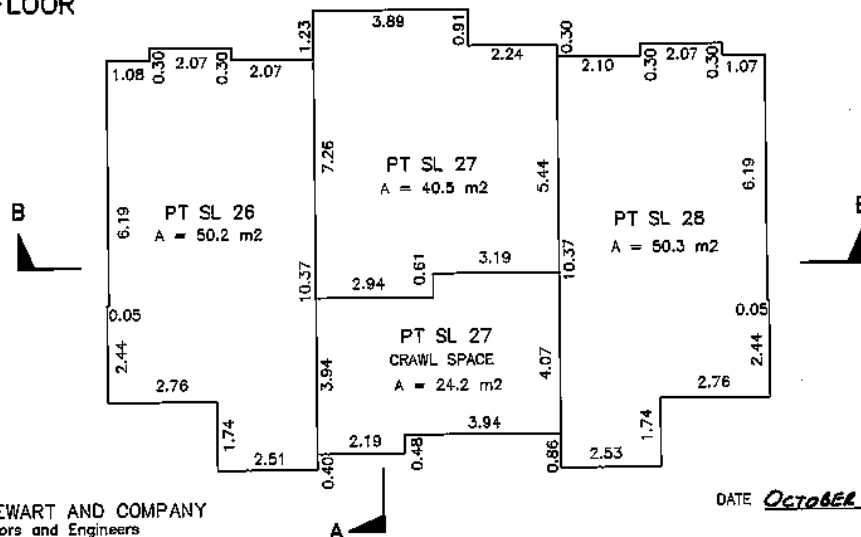

MORGAN STEWART AND COMPANY
Surveyors and Engineers
1055-Seymour St, Vancouver, B.C.

DATE OCTOBER 24, 1996 DWP B.C.L.S.

BUILDING 8

STRATA PLAN LMS 2608

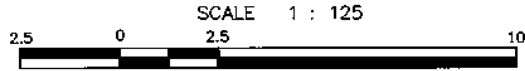

UPPER FLOOR

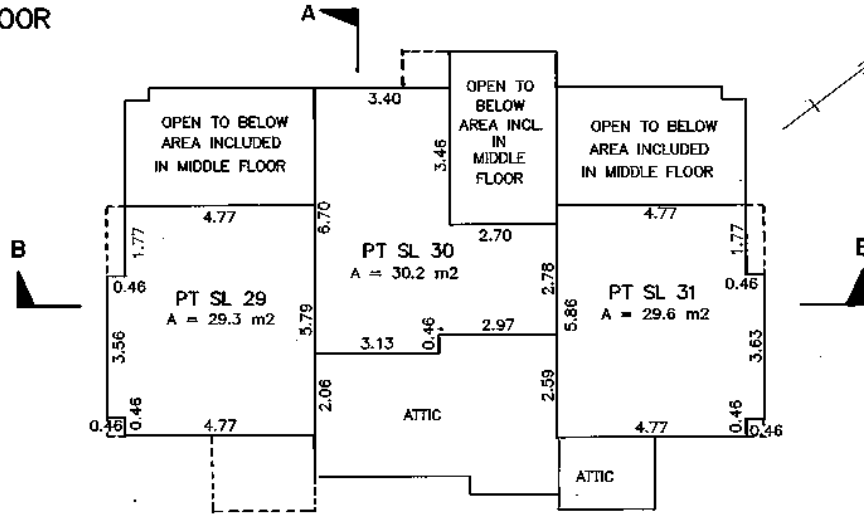

MIDDLE FLOOR

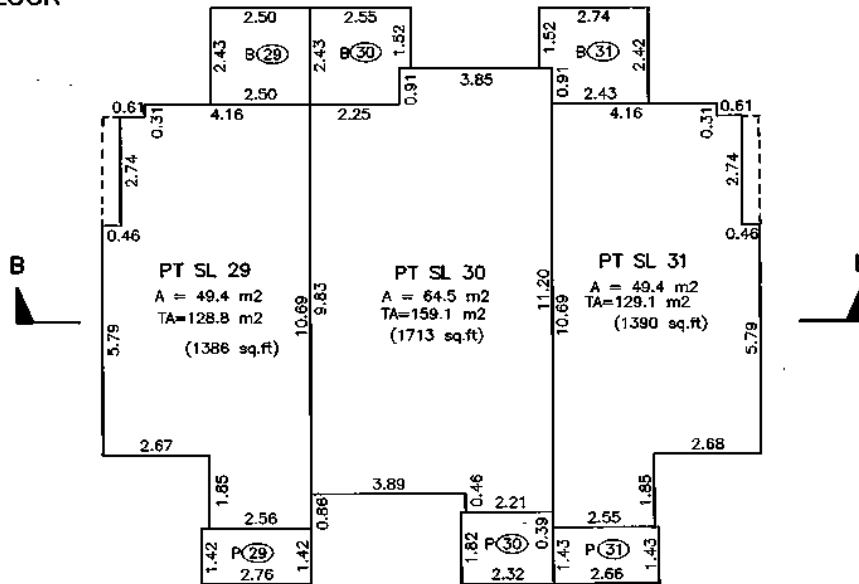

LOWER FLOOR

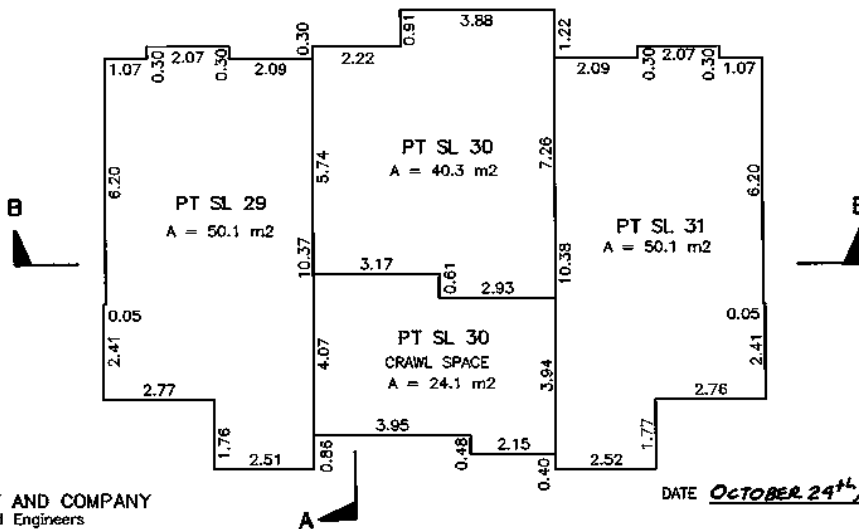

MORGAN STEWART AND COMPANY
 Surveyors and Engineers
 1055-Seymour St. Vancouver, B.C.

DATE OCTOBER 24th, 1996 *DWP* B.C.L.S.

BUILDING 9

STRATA PLAN LMS 2608

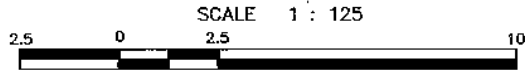

UPPER FLOOR

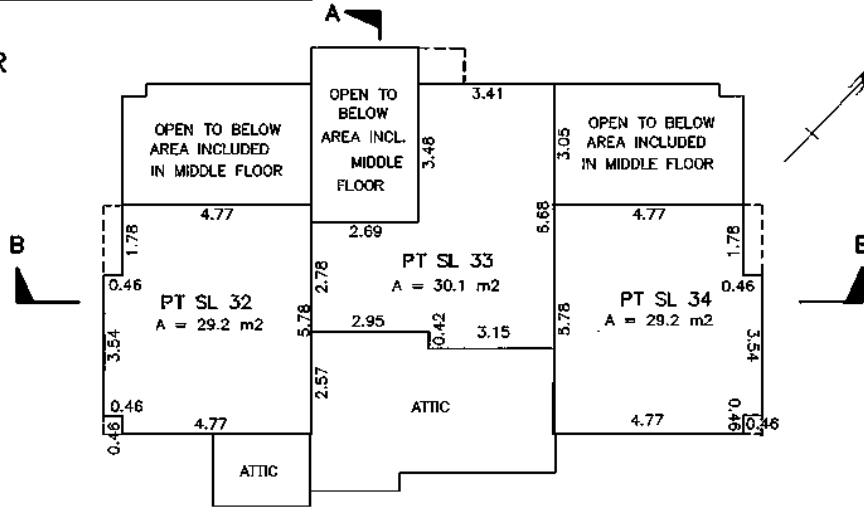

MIDDLE FLOOR

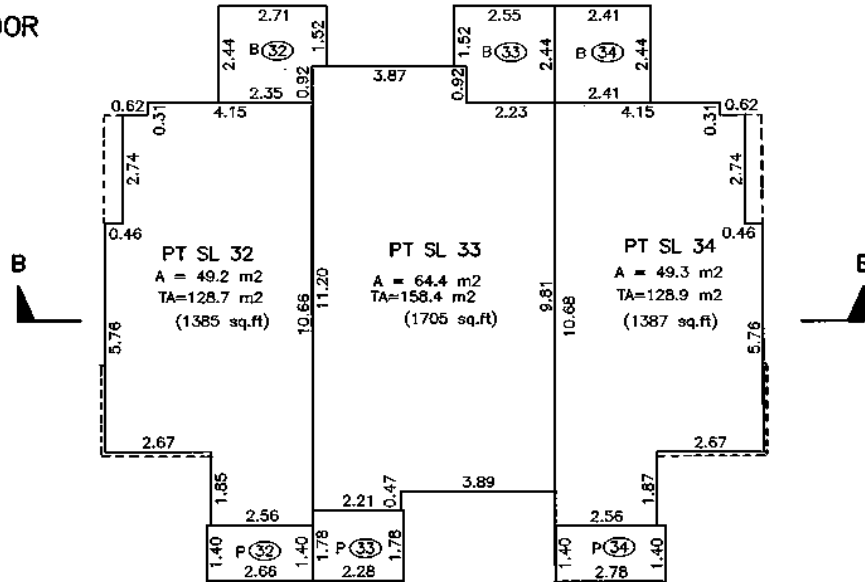

LOWER FLOOR

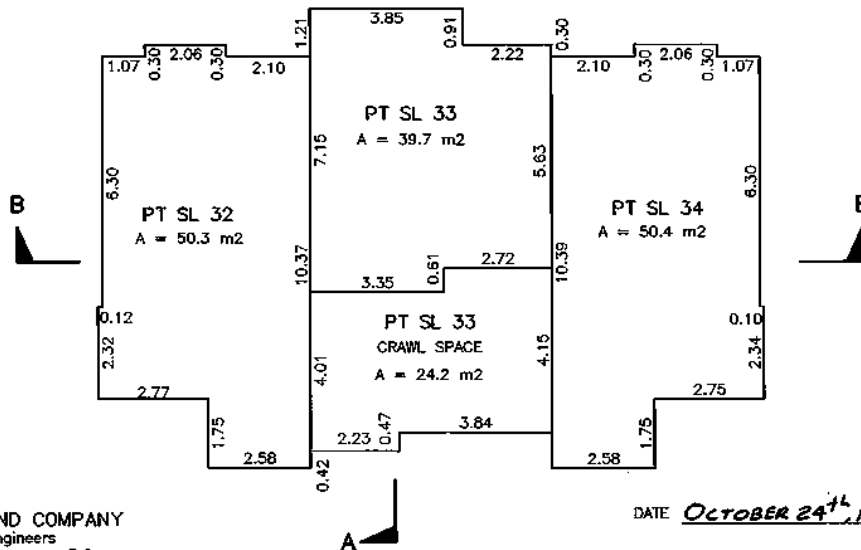

MORGAN STEWART AND COMPANY
 Surveyors and Engineers
 1055-Seymour St, Vancouver, B.C.

DATE OCTOBER 24th, 1996 DWJ B.C.L.S.

BUILDING 10

STRATA PLAN LMS 2608

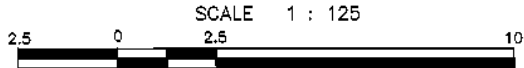

UPPER FLOOR

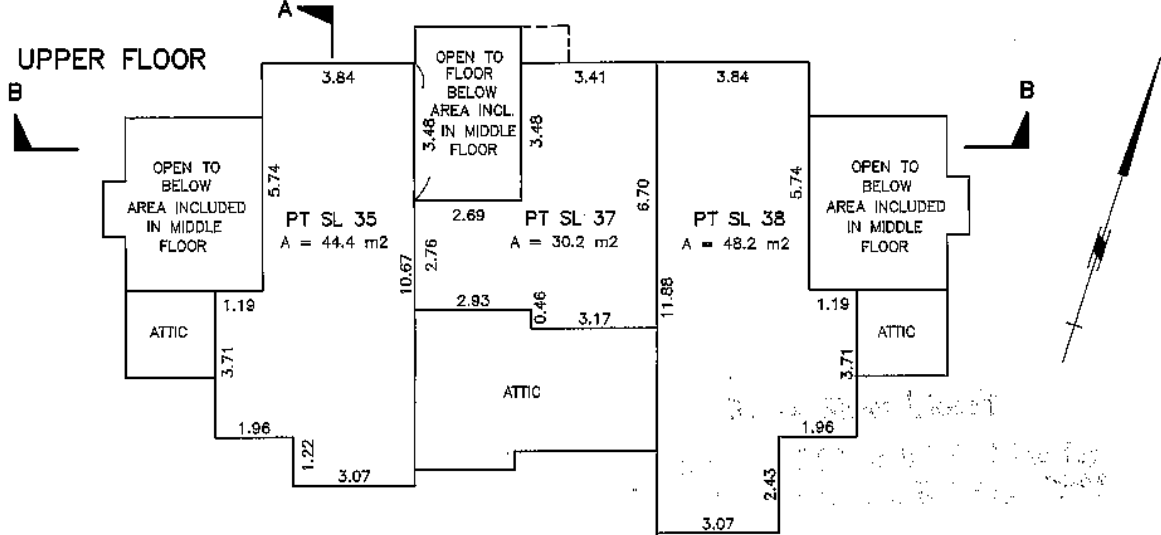

MIDDLE FLOOR

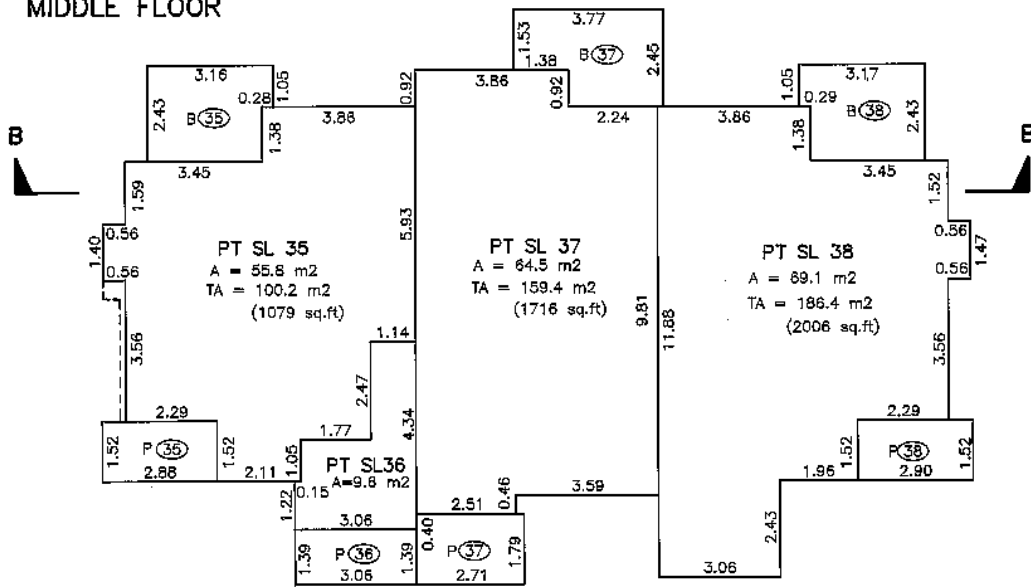

LOWER FLOOR

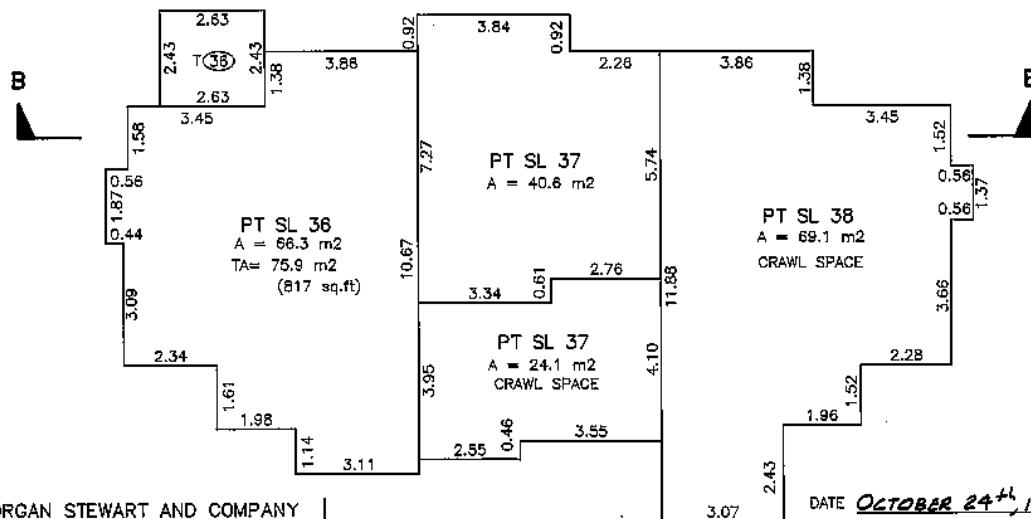

MORGAN STEWART AND COMPANY
Surveyors and Engineers
1055-Seymour St, Vancouver, B.C.

DATE OCTOBER 24th, 1996 DWP B.C.L.S.

