

SKETCH PLAN TO ACCOMPANY RESOLUTION TO DESIGNATE COMMON PROPERTY FROM LIMITED COMMON PROPERTY OF SHERA PLAN R. 2306.

Re: Units 1879

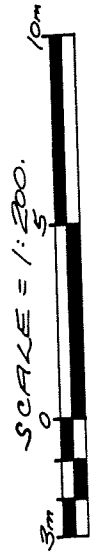

LEGEND:
 1. INDICATES SHERA LOT.
 2. INDICATES LIMITED COMMON PROPERTIES.
 3. INDICATES PAVING.
 4. INDICATES SQUARE METRES.
 5. INDICATES COMMON PROPERTY.

FIRST FLOOR.

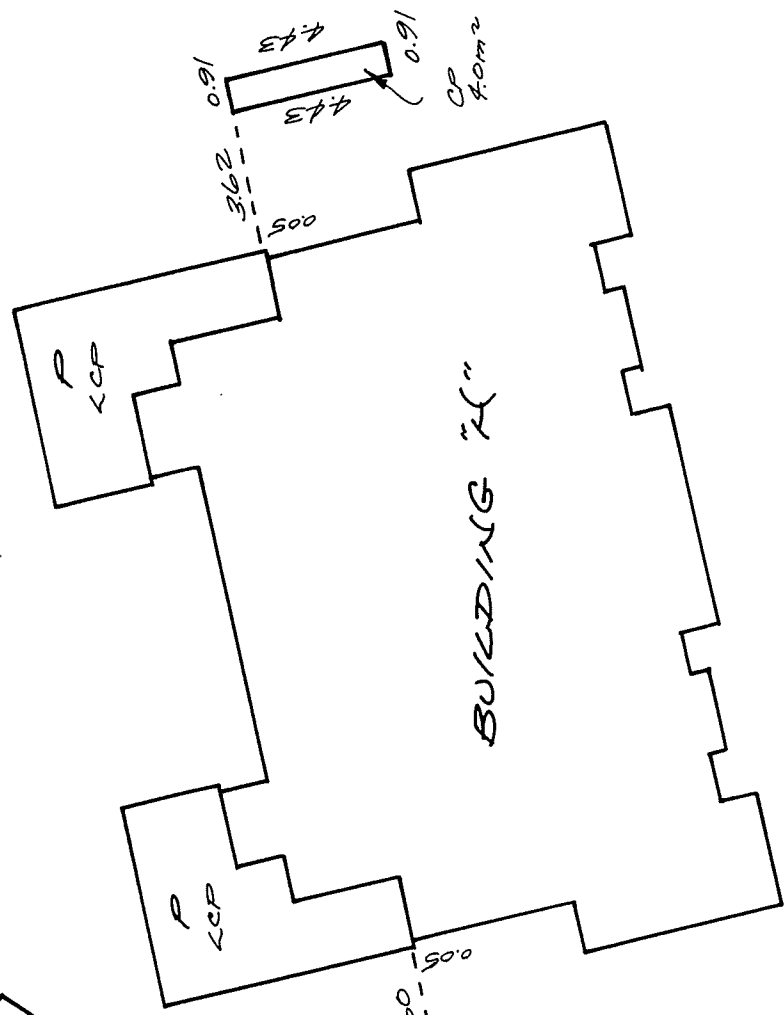
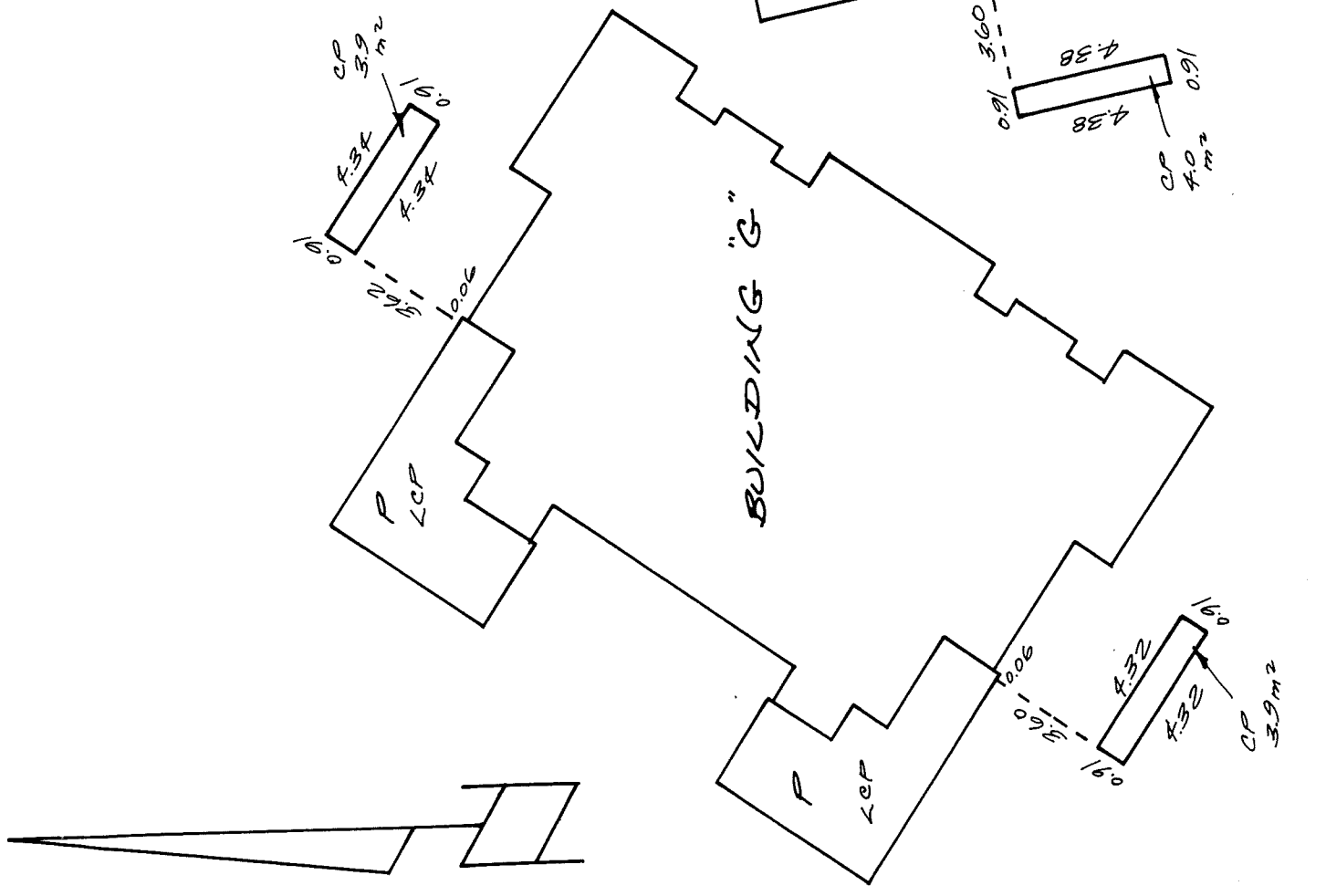
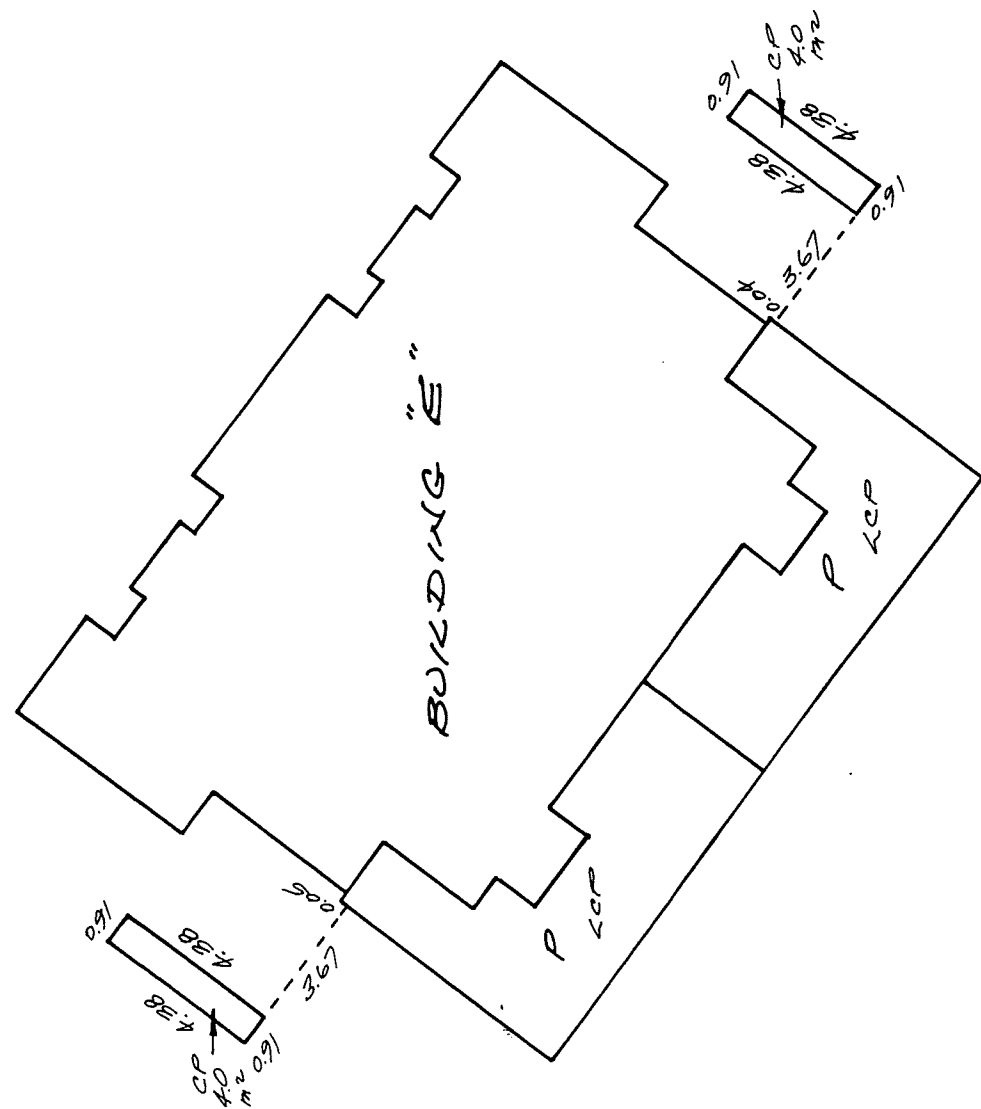
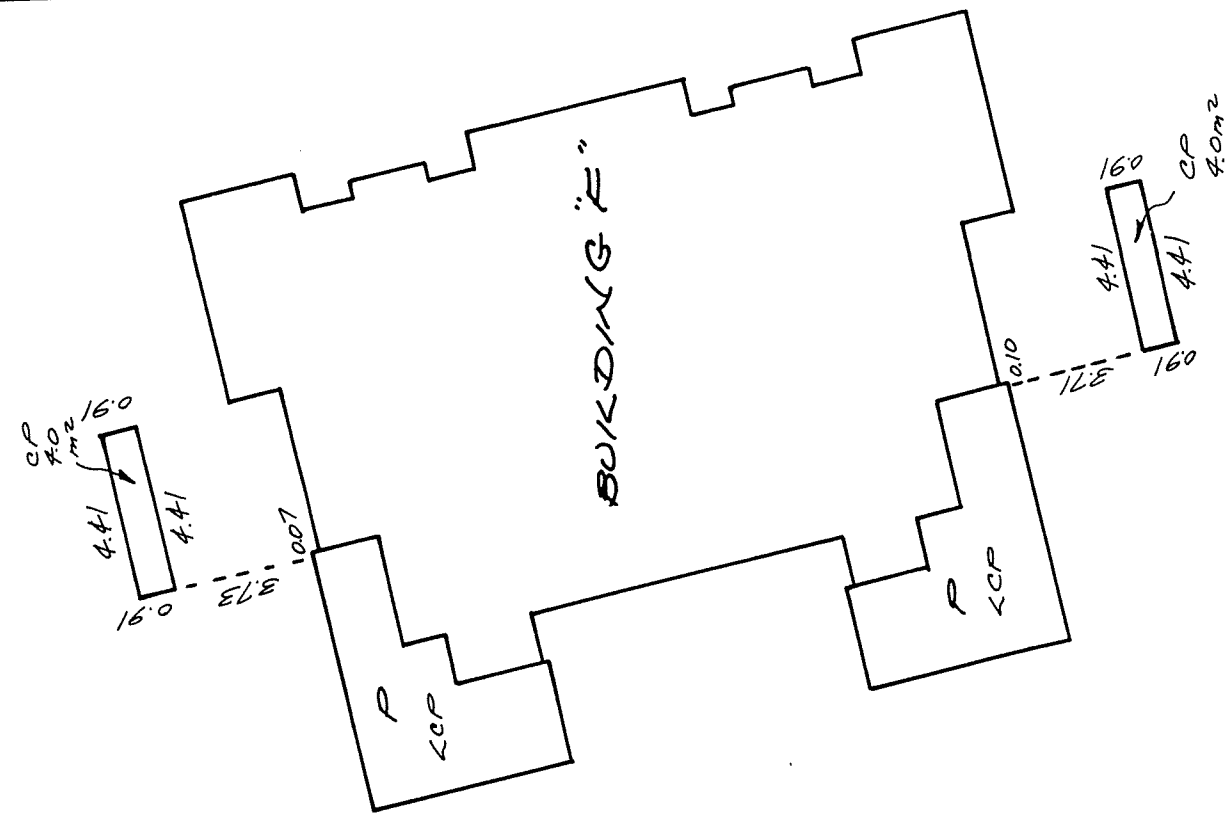

July 14, 1989
 M. J. Hammett

SKETCH PLAN TO ACCOMPANY RESOLUTION
 TO DESIGNATE LIMITED COMMON PROPERTY
 OF SPARRA PLAN NR. 2306.

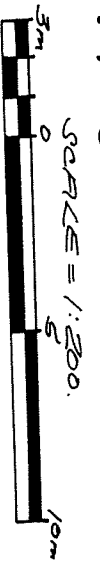

LEGEND:
 L.C.P. INDICATES SPARRA LOT
 L.C.P. INDICATES LIMITED COMMON PROPERTY
 P INDICATES APURTEMENT
 P INDICATES PARTO.
 P INDICATES PARTIE MEESE.

FIRST FLOOR.

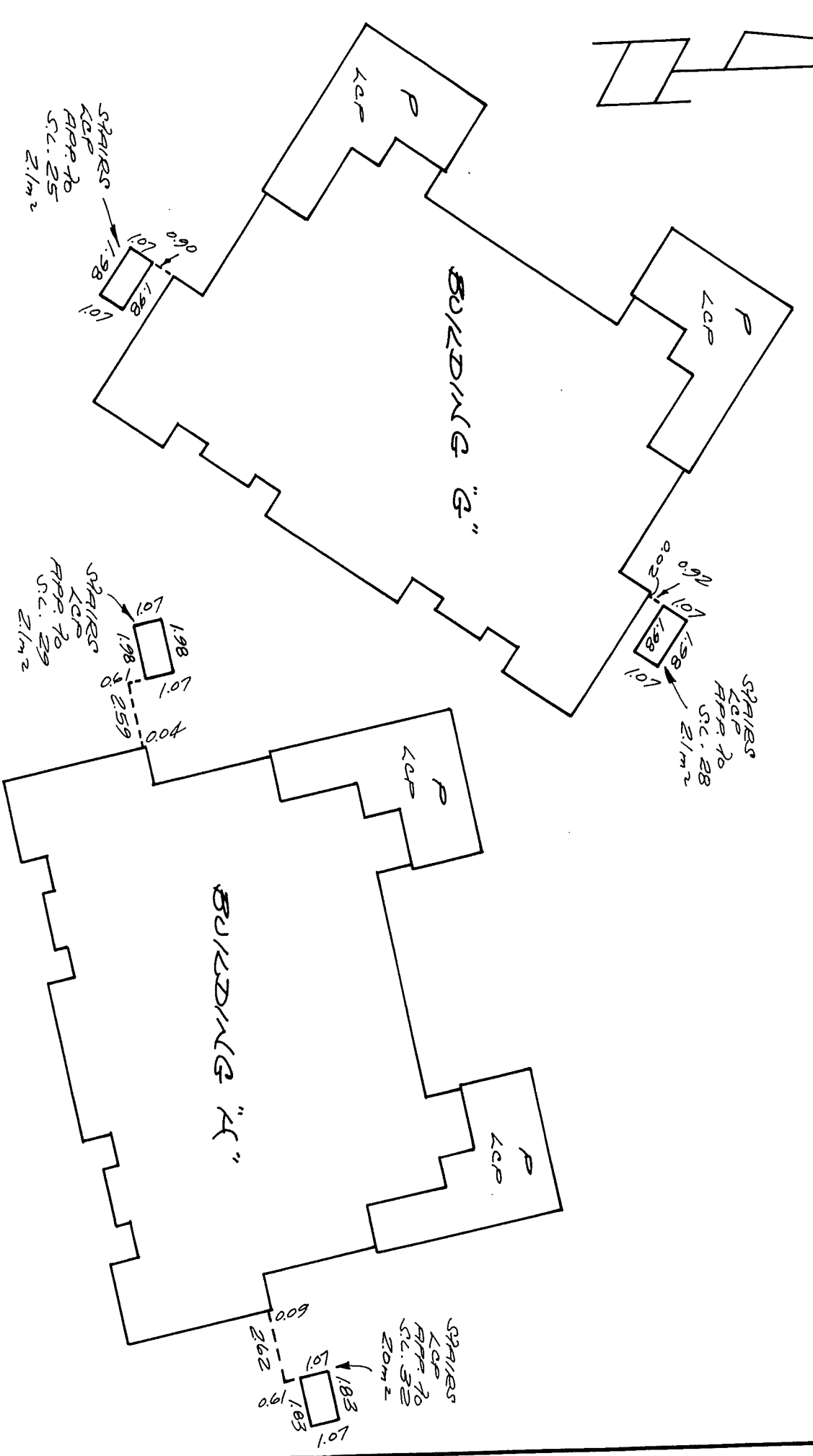
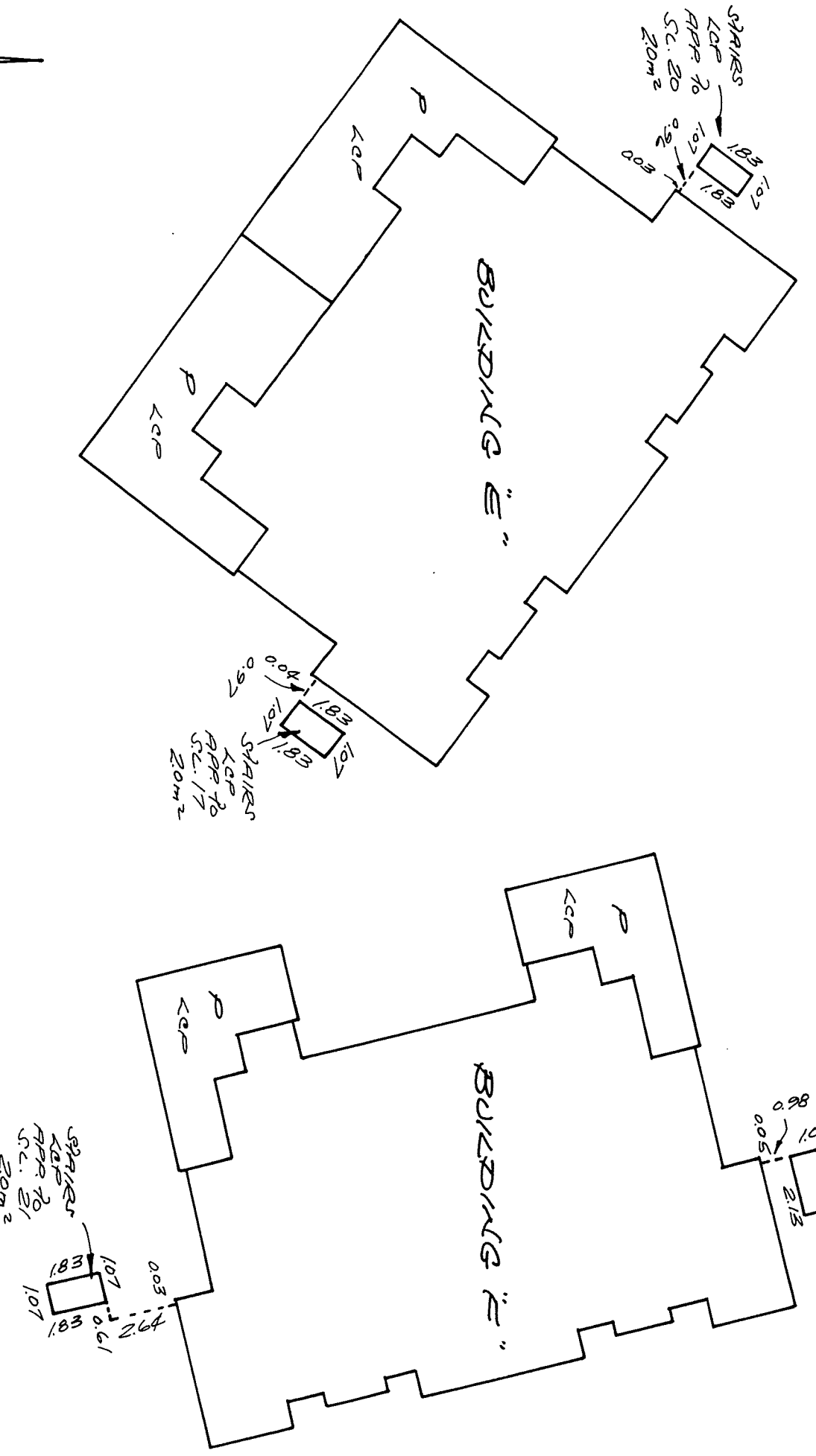

July 14, 1989
M. Cammets

SKETCH PLAN TO ACCOMPANY A RESOLUTION TO DESIGNATE COMMON PROPERTY FROM LIMITED COMMON PROPERTY OF SHERA PLAN (R. 2306).



LEGEND:
 CP INDICATES COMMON PROPERTY.
 m² INDICATES SQUARE METRES.

SECOND FLOOR.

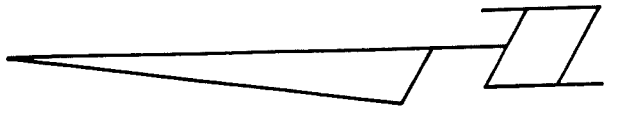
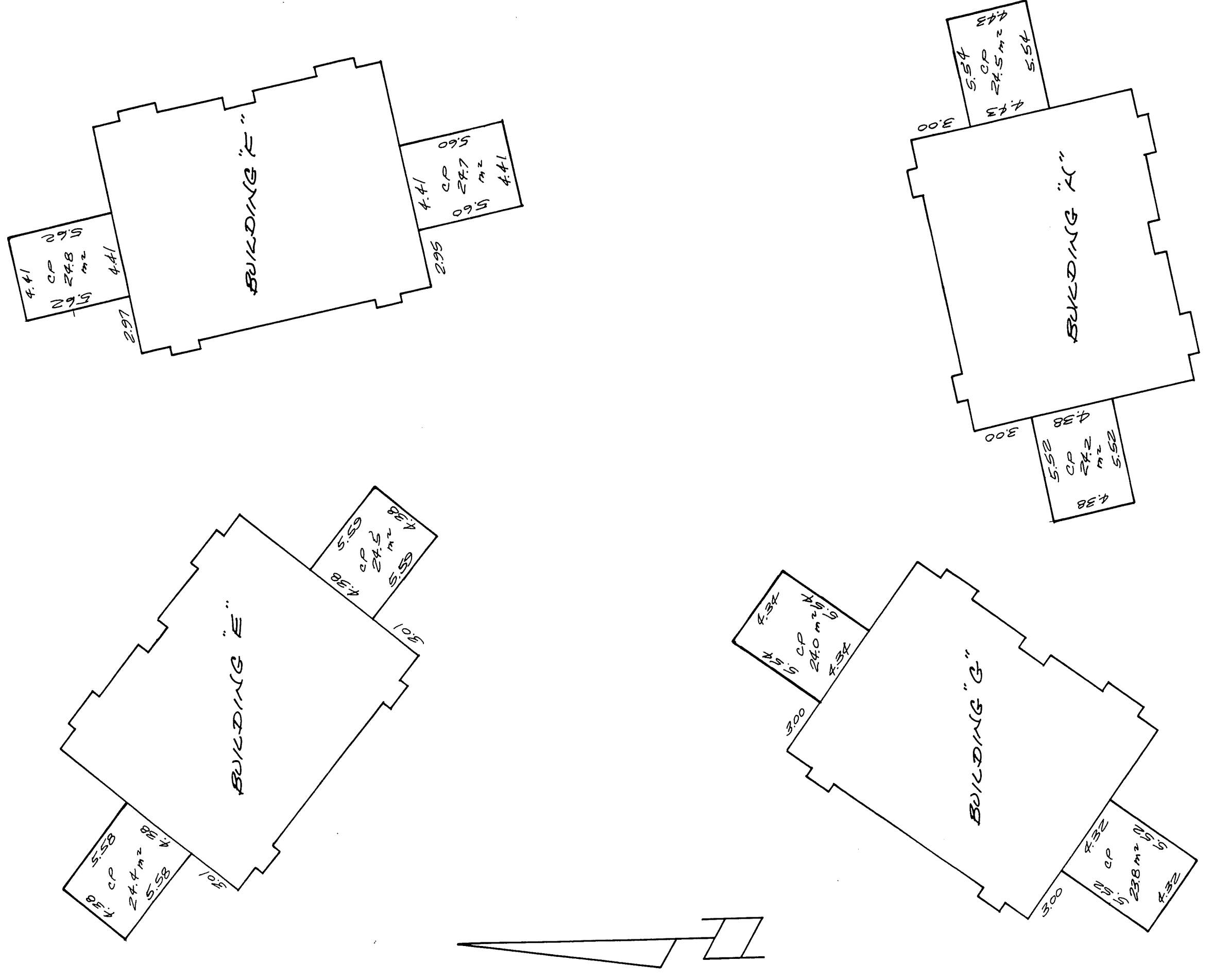

July 14, 1989

M. Lammie

SYRRA PLAN OF LOT 19 DISTRICT LOT 3903 PLAN 21816.

VR 2306



SCALE = 1:500.

#4822 GEORGIA CRESCENT, MARSHALL, B.C. THE ADDRESSES FOR SERVICES OF DOORMEN AT SYRRA DEVELOPMENT AS: THE OWNERS SYRRA PLAN (R 90 1490-1090 N. GEORGIA ST.) VANCOUVER, B.C. VANCOUVER, B.C.

SYRRA PLAN (R 90 1490-1090 N. GEORGIA ST.) VANCOUVER, B.C. 1988

LEGEND: S.C. INDICATES SYRRA LOT #2 INDICATES SQUARE METERS INDICATES PARCO. CP INDICATES FIREPLACE. CH INDICATES CHIMNEY. INDICATES UNDEVELOPED PROPERTY. INDICATES ADJACENT LOT. INDICATES COMMON PROPERTY. INDICATES COMMON PROPERTY. INDICATES PART OF

REGISTRAR.

"ALL DISTANCES ARE IN METERS" EXCEPT WHERE OTHERWISE NOTED.

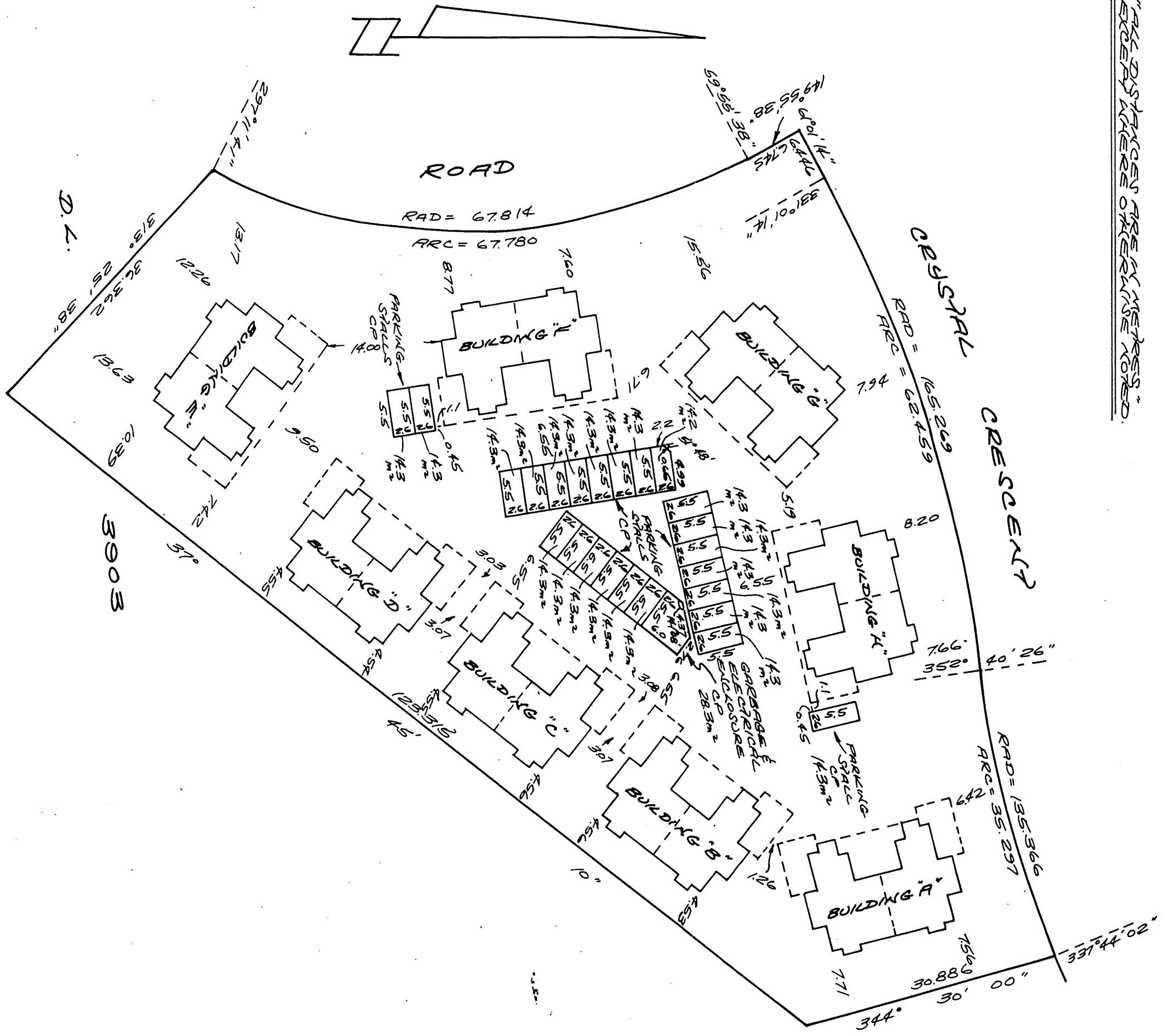

"THIS PLAN IS AMONG THE SQUARE KILOMETER REGIONAL DISTRICT JUSTICE, CANNONBERRY & ASSOC. 500 KING STREET VANCOUVER, B.C. V6C 3E8"

"ALL DISTANCES ARE IN METERS" EXCEPT WHERE OTHERWISE NOTED. REGISTRAR. M. Lamont

CONDOMINIUM ACT?

STATUTORY DECLARATION.

I, THE UNDERSIGNED DO SOLEMNLY

DECLARE THAT:

(1) I, THE UNDERSIGNED AM THE ONLY AUTHORIZED AGENT OF THE OWNER DEVELOPER.

(2) THE STATUTORY PLAN IS ENTIRELY FOR RESIDENTIAL USE.

I MAKE THIS SOLEMN DECLARATION CONSCIOUSLY AND BEING FULLY AWARE THAT THE STATUTORY PLAN AS OF THE DATE ABOVE FORCED AND EFFECTIVE AS I MADE UNDER OATH.

FORM 13

NEW DEVELOPMENT CERTIFICATE
[SECTION 8 (1)]

I, MRS. KAMMEER, A BORN COLOMBIAN AND SURVIVOR, HEREBY DECLARE THAT THE BUILDING SCHEMATA IN THIS STATUTORY PLAN AS OF THIS DATE IS PREVIOUSLY OCCUPIED AS OF THE DATE OF OCTOBER 1988 BY MRS. BERTHA RYAN UNDER THIS STATUTORY PLAN OF OCTOBER 1988.

Mrs. Kammeer
MRS. KAMMEER, B.G.C.S.

DECLARED BEFORE ME BY
THIS DAY OF BREYAN COLOMBIA, 1988.

PROTARE PUBLICA AND FOR THE PROVINCE OF BREYAN COLOMBIA, I DO NOT HAVE ANY OBJECTION TO THE REFERRING WITHIN BREYAN COLOMBIA.

OWNERS:

BUCCI DEVELOPMENT CORPORATION

ALBERT BUCKERS GRAPHIC LIMITED

AUTHORIZED SIGNATURE

AUTHORIZED SIGNATURE

BLOCKING SIGNATURE

AUTHORIZED SIGNATURE

OCTOBER 13, 1988

M. G. P. R.

THIRD FLOOR.
BUILDINGS E, F, G AND H.
PART OF SYRRAA LOTS 17, 20, 21, 24, 25, 28, 29 AND 32.



BUILDING "E"

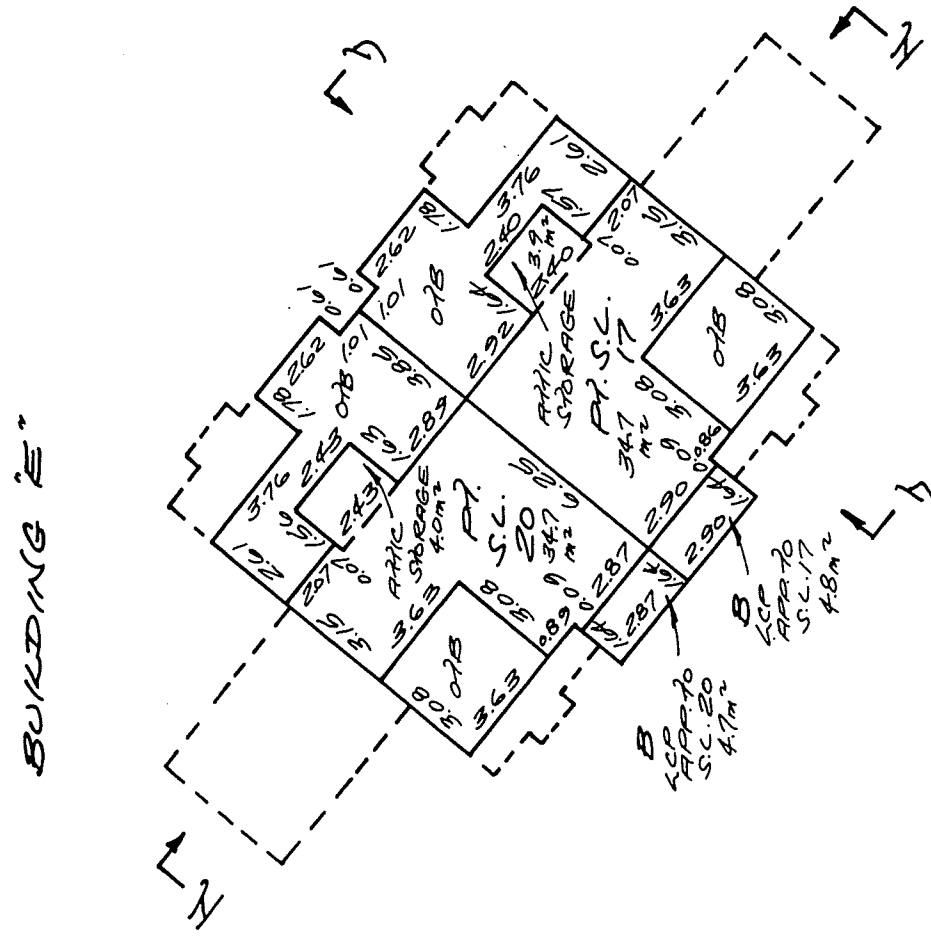

BUILDING "G"

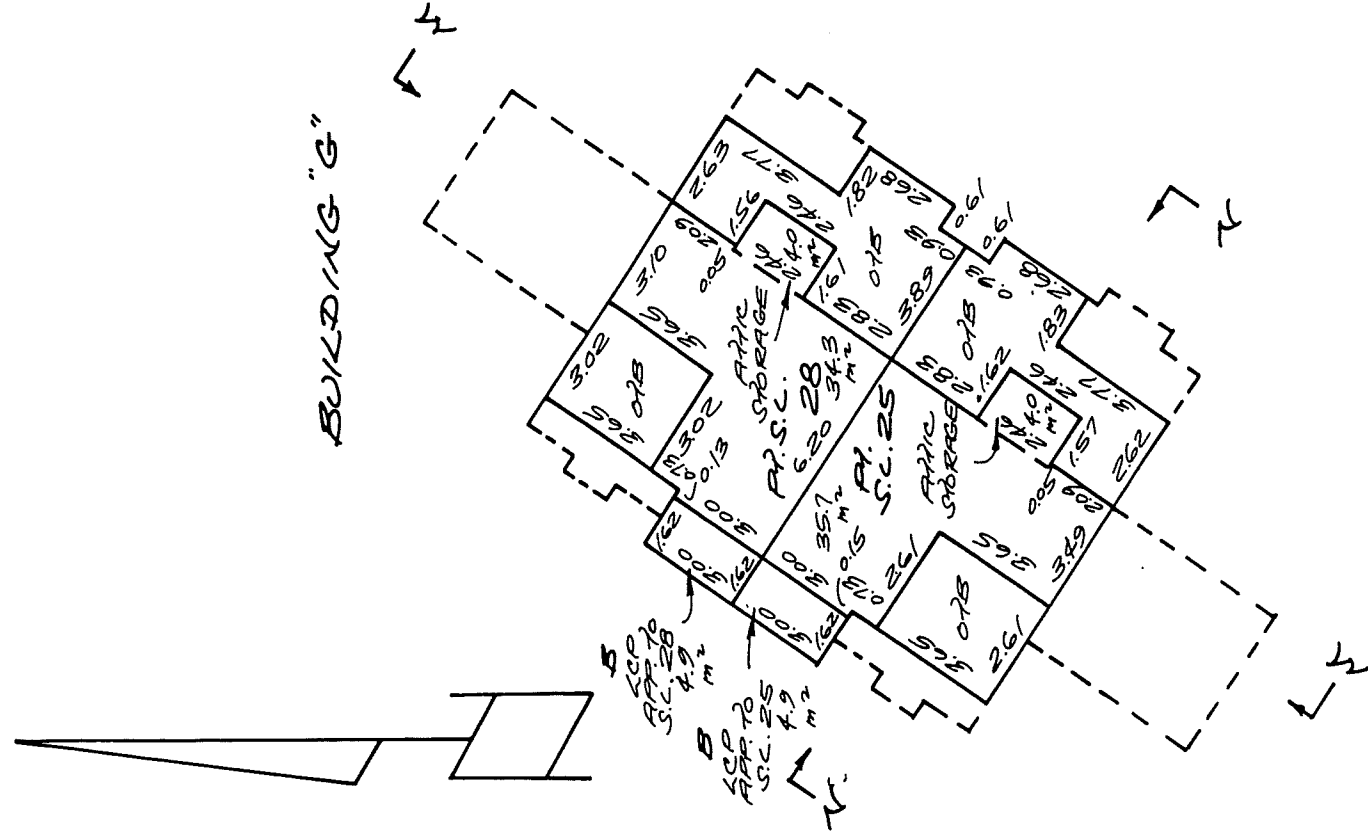

BUILDING "H"

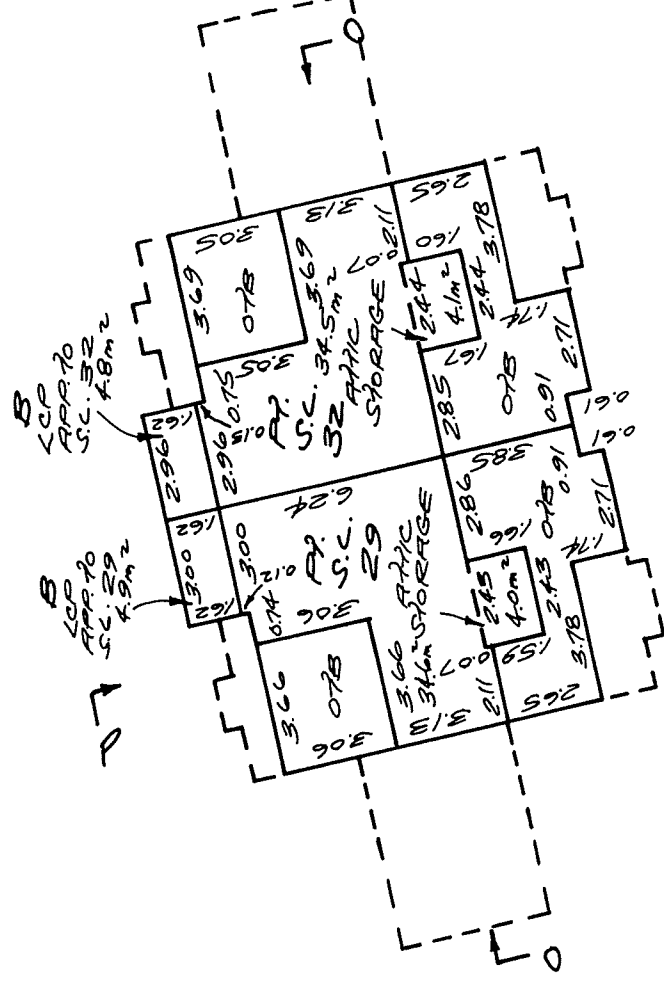

OCTOBER 13, 1988

M. S. P.

ATTIC.
BUILDINGS E, F, G AND H.



BUILDING "E"

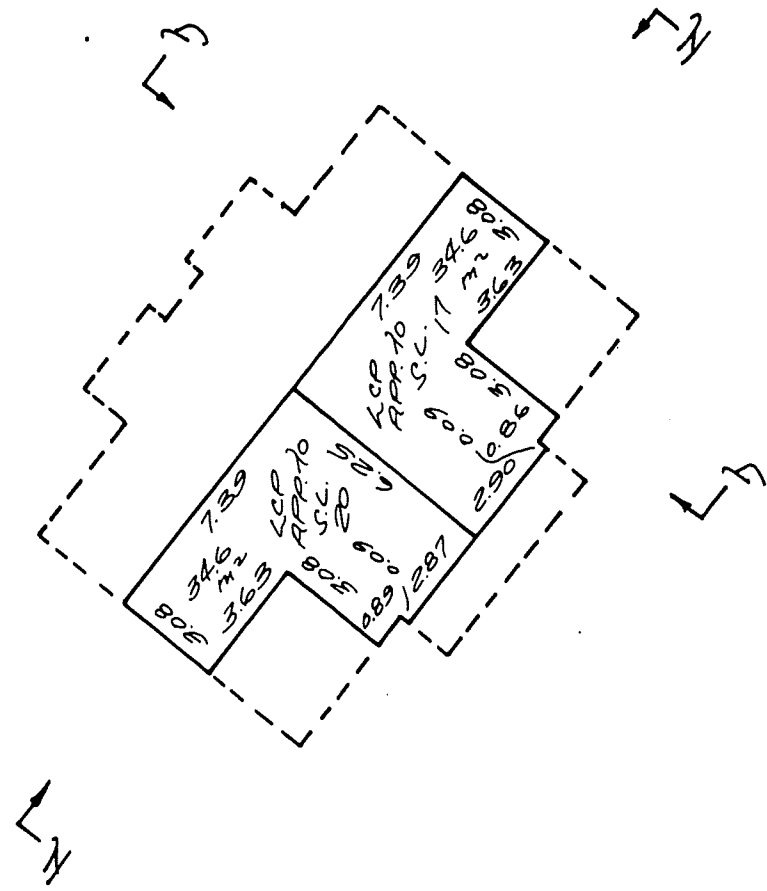

BUILDING "F"

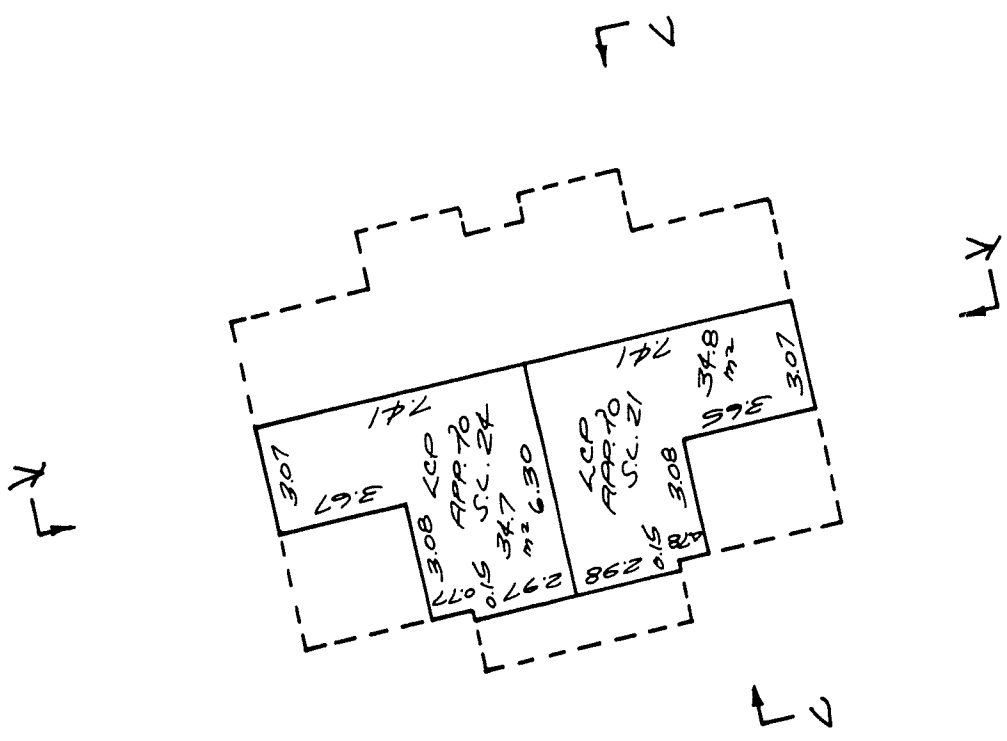

CONDOMINIUM ACT

LOT NUMBER	SHEET NUMBER	FORM 1	FORM 2	FORM 3
		SCHEDULE OF UNIT ENTITLEMENT	SCHEDULE OF INTEREST UPON DESTRUCTION	SCHEDULE OF VOTING RIGHTS
		UNIT ENTITLEMENT	INTEREST UPON DESTRUCTION	NUMBER OF VOTES
1	10, 12 & 14	125	210	
2	10	71	105	
3	10	71	100	
4	10, 12 & 14	125	215	
5	10, 12 & 14	125	215	
6	10	71	110	
7	10	71	115	
8	10, 12 & 14	125	220	
9	10, 12 & 14	125	220	
10	10	71	115	
11	10	71	117	
12	10, 12 & 14	125	225	
13	10, 12 & 14	125	225	
14	10	71	117	
15	10	71	120	
16	10, 12 & 14	125	230	
17	11, 13 & 15	123	220	
18	"	73	120	
19	"	73	120	
20	11, 13 & 15	123	220	
21	11, 13 & 15	123	220	
22	"	73	120	
23	"	73	120	
24	11, 13 & 15	123	210	
25	11, 13 & 15	123	210	
26	"	73	120	
27	"	73	115	
28	11, 13 & 15	123	205	
29	11, 13 & 15	123	205	
30	"	73	115	
31	"	73	110	
32	11, 13 & 15	123	200	
AGGREGATE		3136	5289	

ACCEPTED AS TO FORMS, 2 AND 3.

SUPERINTENDENT OF REAL ESTATE.

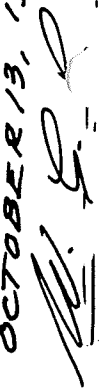
OCTOBER 13, 1989

TYPICAL SECTIONS:
BUILDINGS A, B, C AND D.

SCALE=1:200.

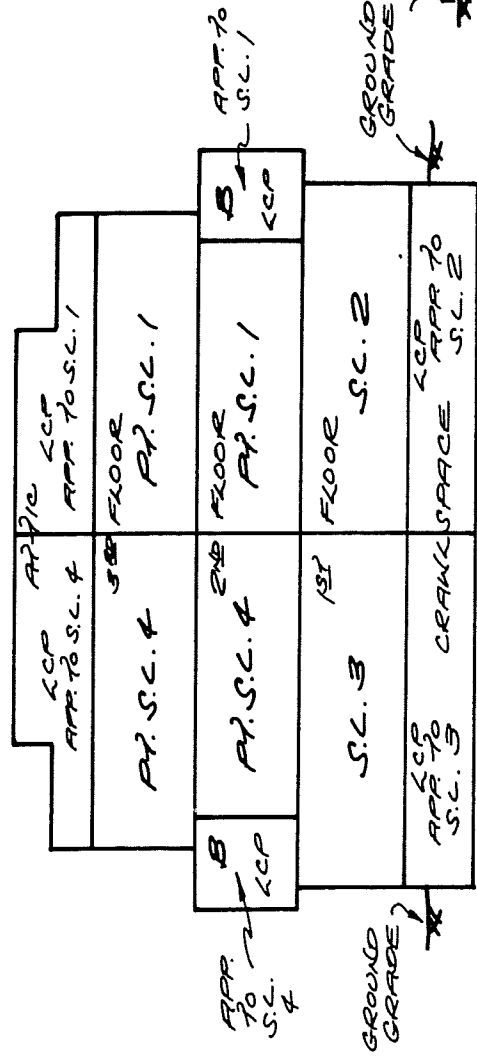

BUILDING "A"
EASTERLY ELEVATION
SECTION A-A.

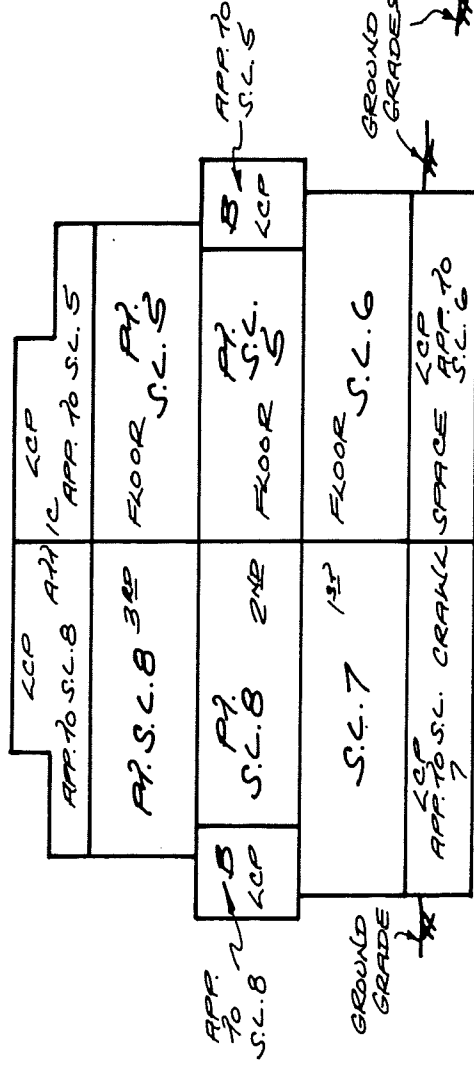

BUILDING "B"
EASTERLY ELEVATION
SECTION B-B.

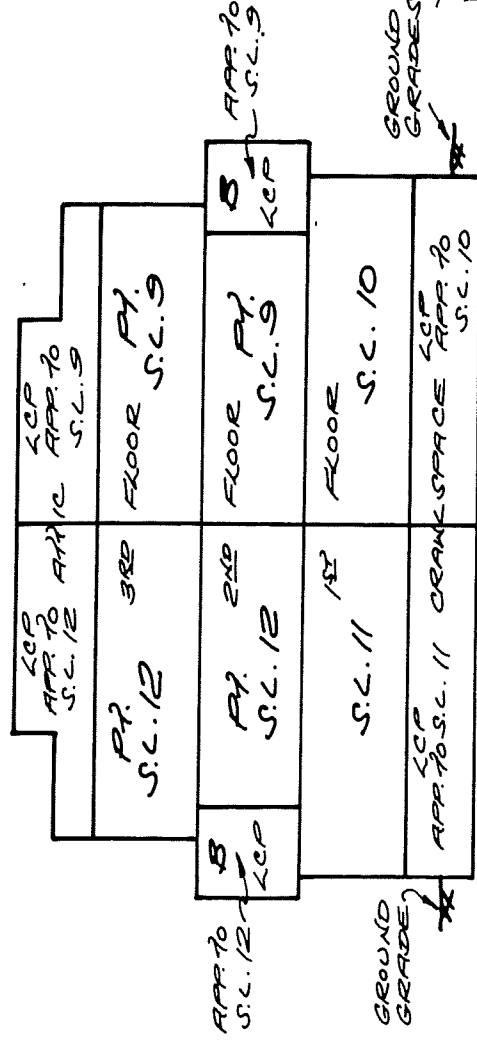

BUILDING "C"
EASTERLY ELEVATION
SECTION C-C.

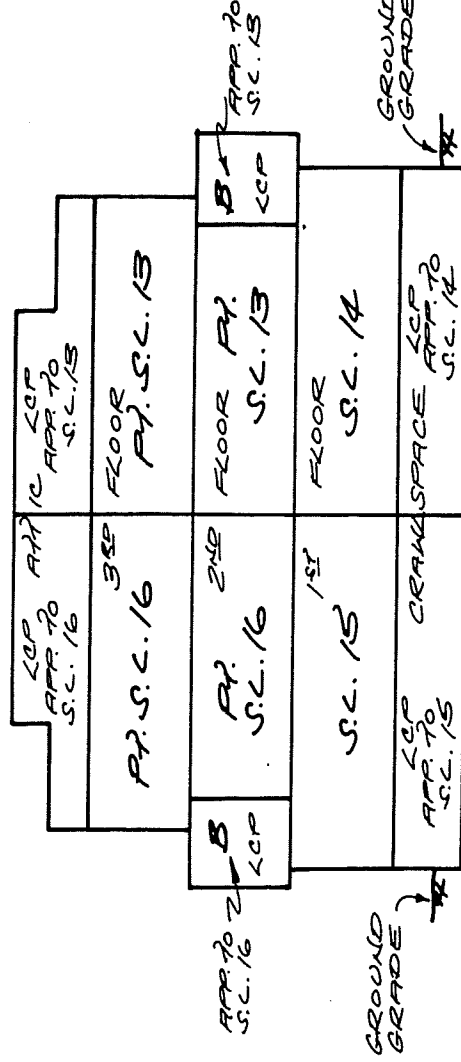

BUILDING "D"
EASTERLY ELEVATION
SECTION D-D.

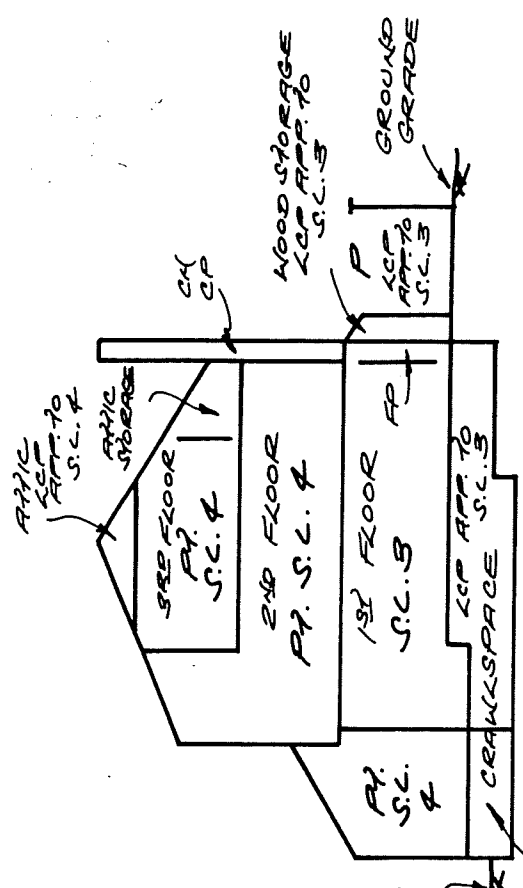

BUILDING "A"
SOUTHERLY ELEVATION
SECTION B-B.

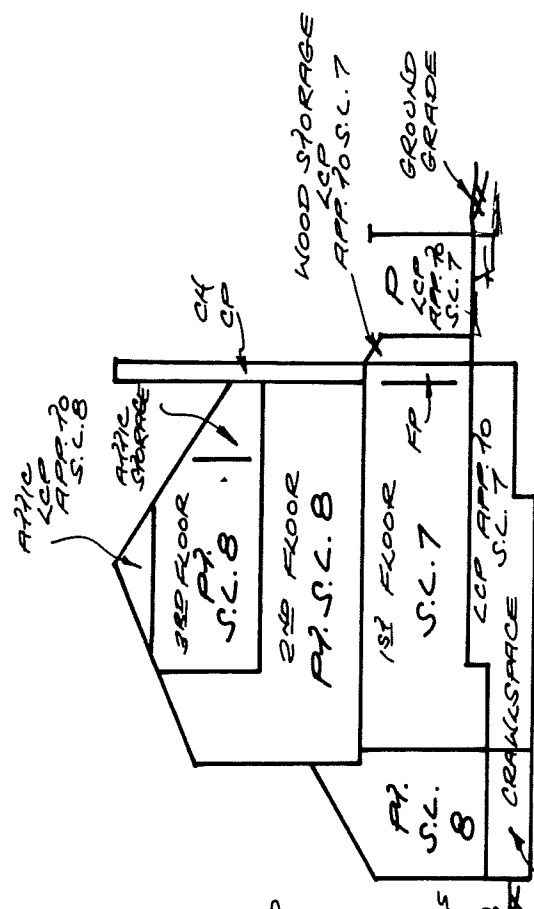

BUILDING "B"
SOUTHERLY ELEVATION
SECTION D-D.

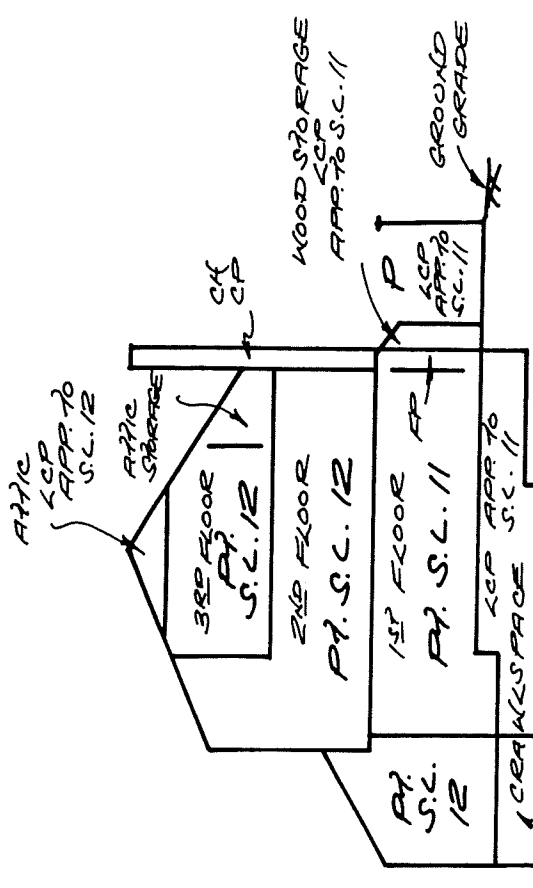

BUILDING "C"
SOUTHERLY ELEVATION
SECTION E-E.

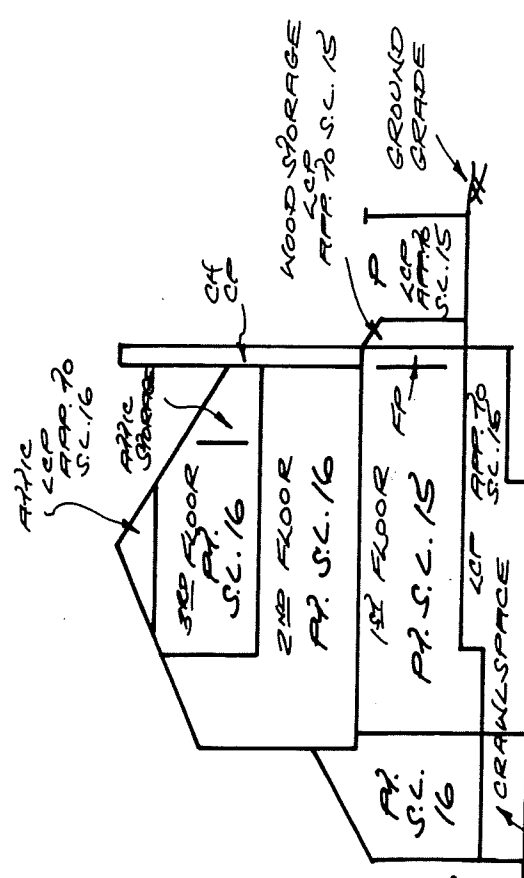

BUILDING "D"
SOUTHERLY ELEVATION
SECTION H-H.

OCTOBER 13 1988

W. S. G.

TYPICAL SECTIONS.
BUILDINGS E, F, G AND H.

SCALE 1/200

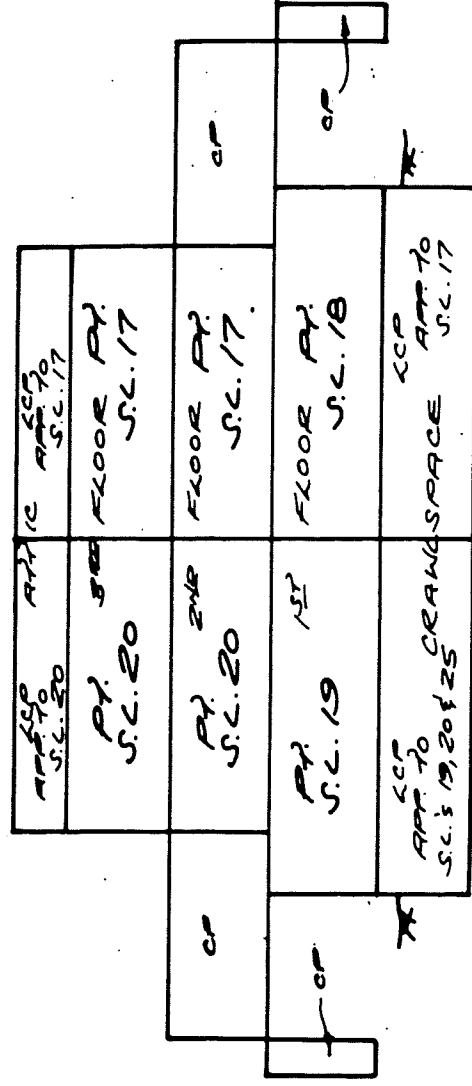

BUILDING "E"
SOUTHWESTERLY ELEVATION
SECTION I-I.

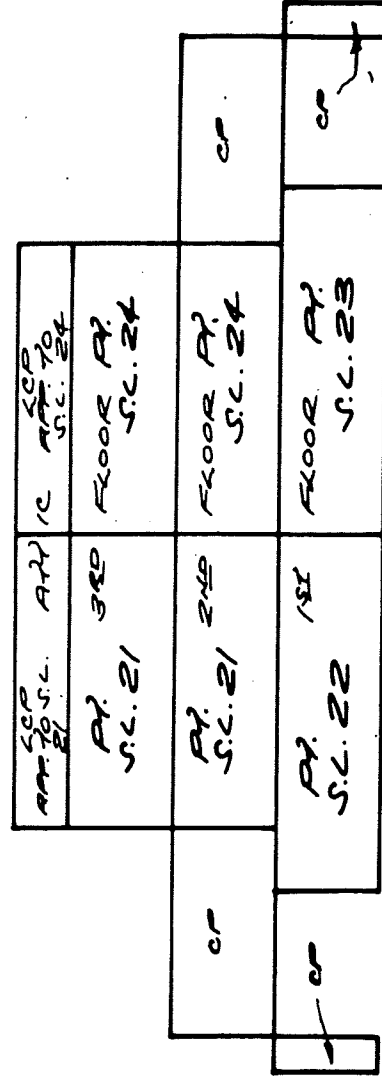

BUILDING "F"
EASTERLY ELEVATION
SECTION K-K.

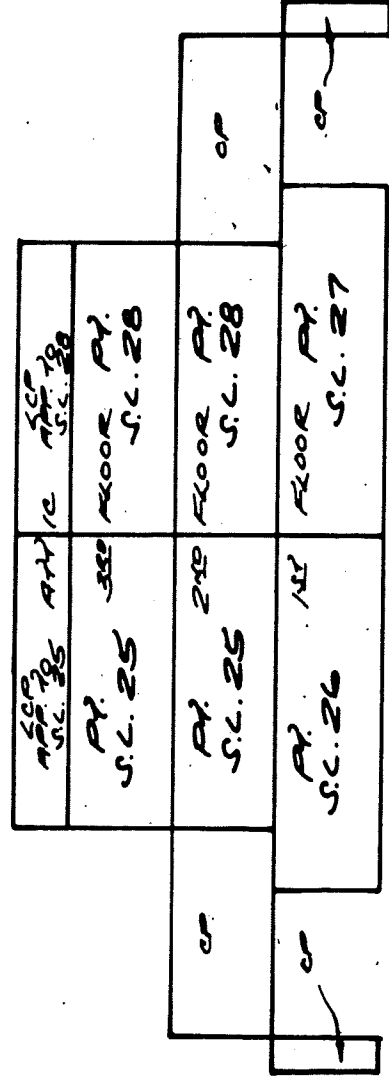

BUILDING "G"
EASTERLY ELEVATION.
SECTION M-M.

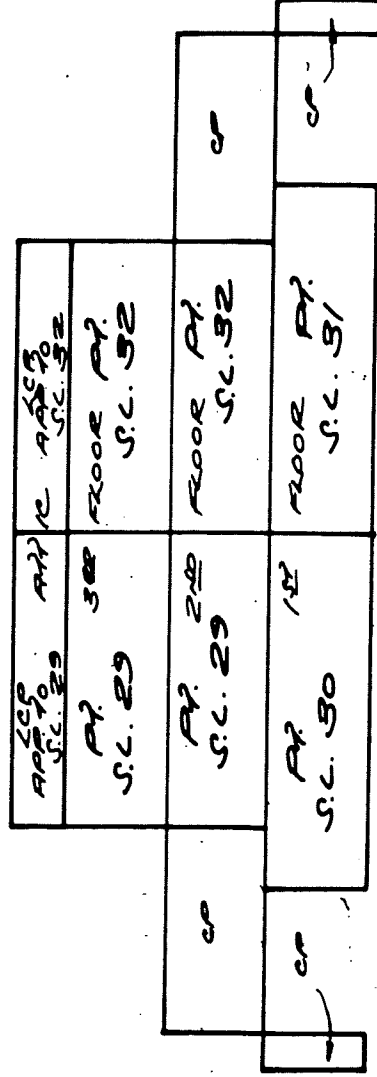

BUILDING "H"
SOUTHWESTERLY ELEVATION
SECTION O-O.

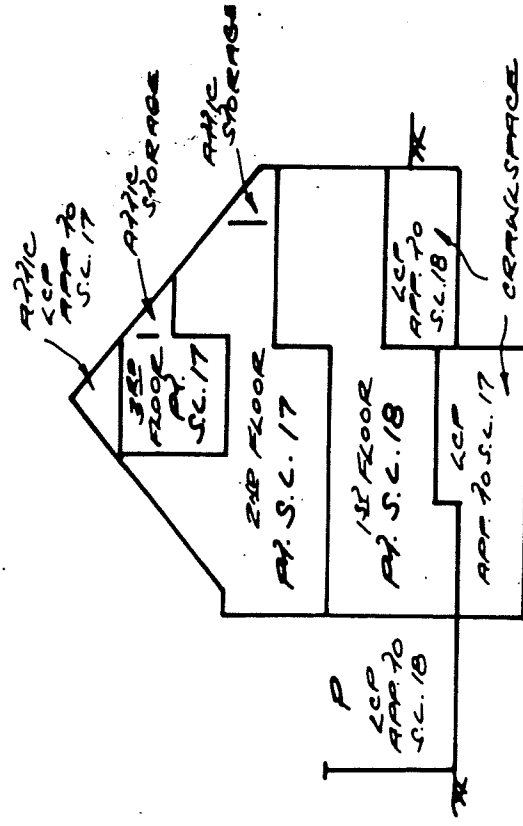

BUILDING "E"
SOUTHWESTERLY ELEVATION
SECTION J-J.

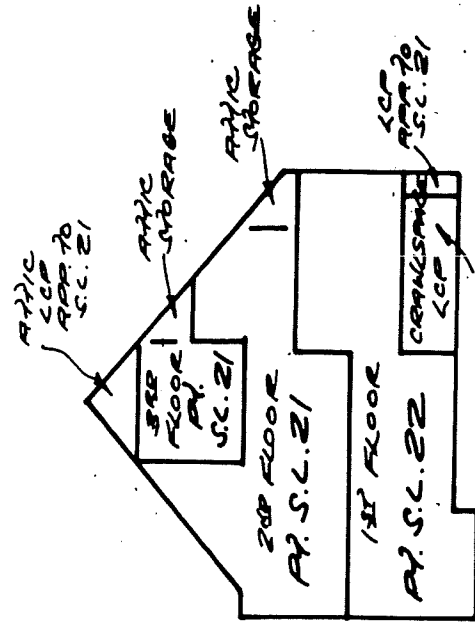

BUILDING "F"
SOUTHWESTERLY AVENUE
SECTION L-L.

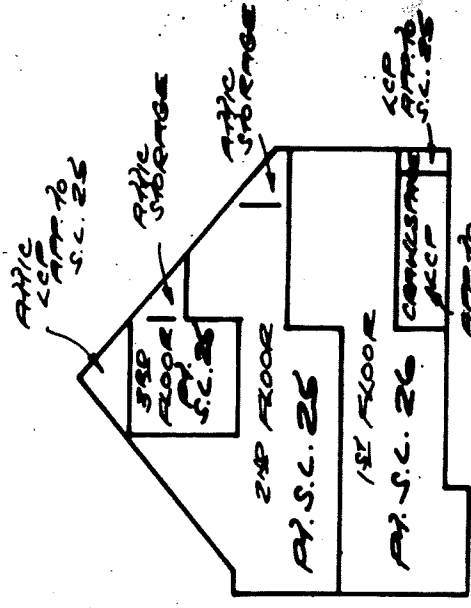

BUILDING "G"
SOUTHWESTERLY ELEVATION
SECTION N-N.

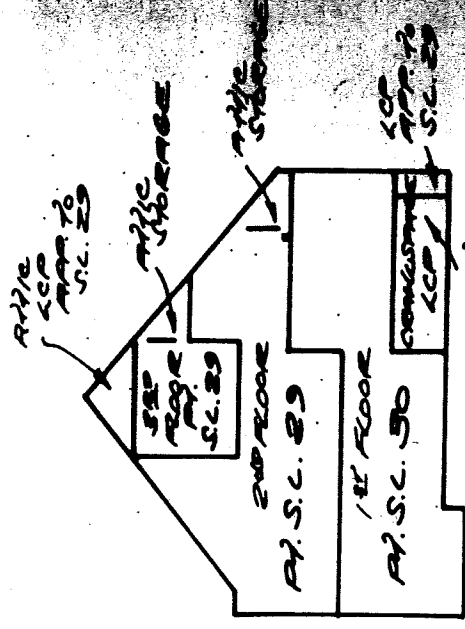

BUILDING "H"
WESTERLY ELEVATION
SECTION P-P.

July 14, 1989

OCTOBER 13, 1988

R.G.L.

R.G.L.

FIRST FLOOR - BUILDINGS E, F, G AND H.
PART OF SYRAFA LOTS 17, 20, 21, 24, 25, 28, 29 AND 32,
AND SYRAFA LOTS 18, 19, 22, 23, 26, 27, 30 AND 31.



"ALL ANGLES ARE 90 DEGREES."
UNLESS OTHERWISE NOTED.

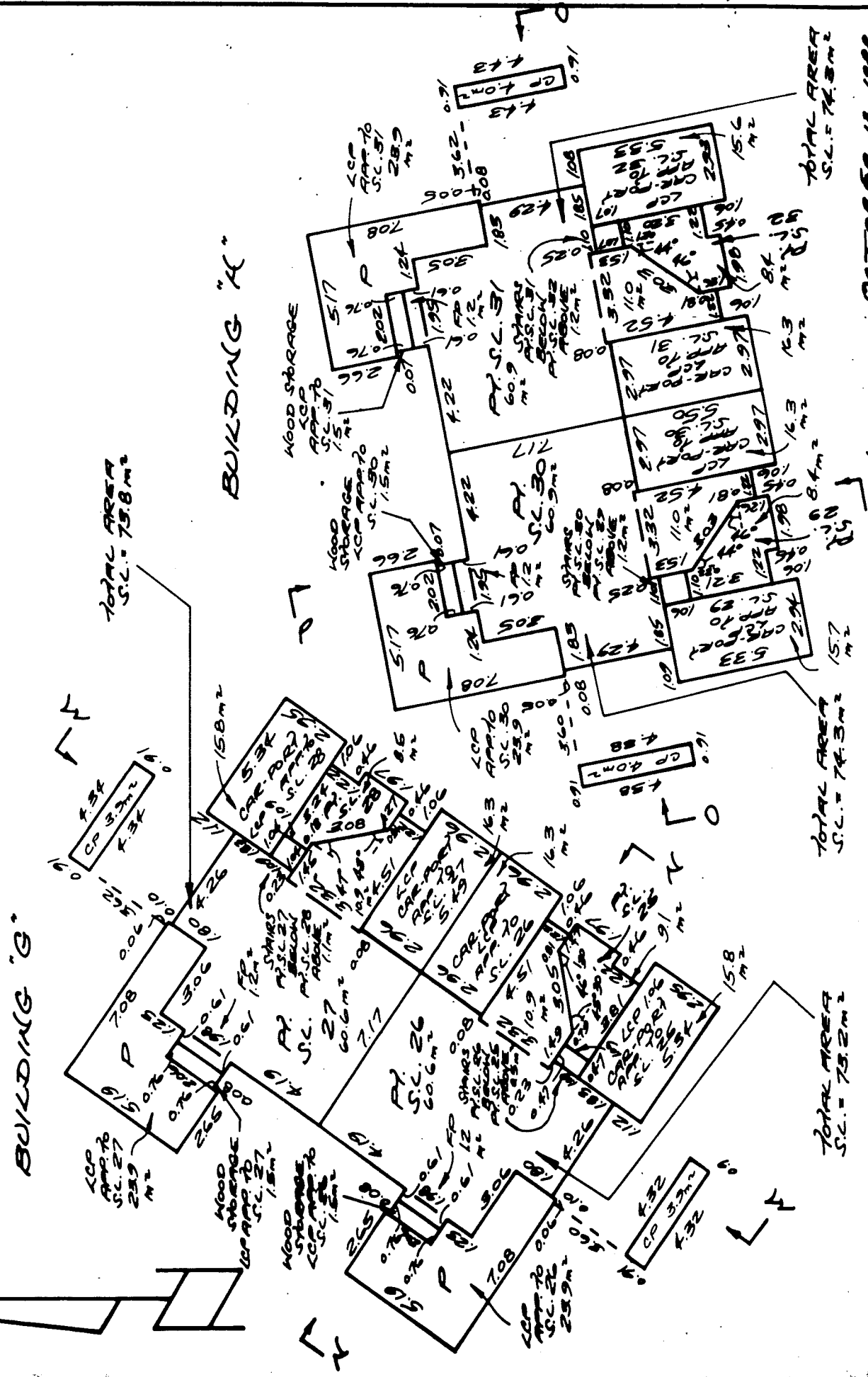
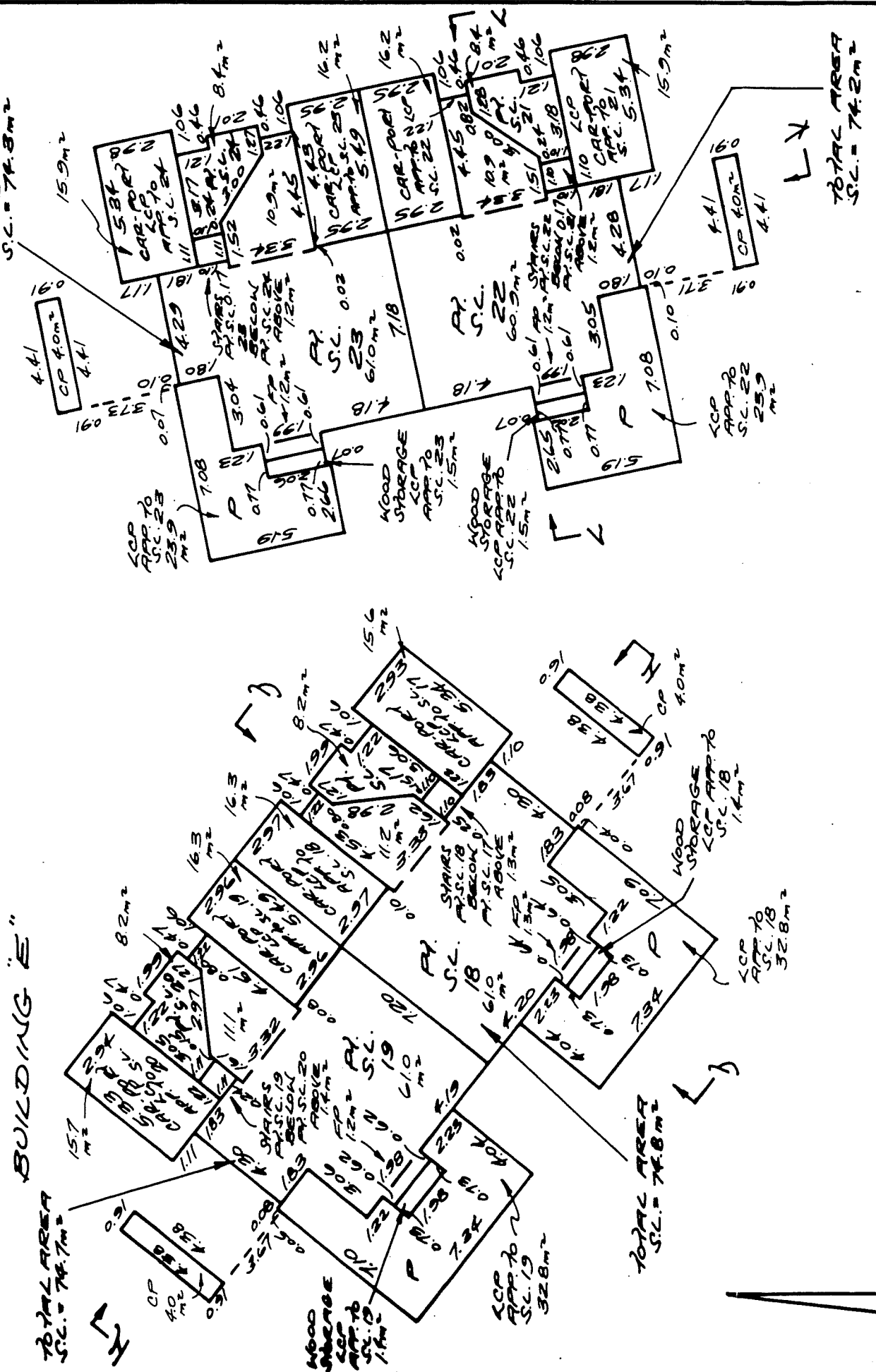

July 14, 1989. OCTOBER 13, 1988
M.G.P.

SECOND FLOOR.
BUILDINGS A, B, C AND D.
PART OF STRATA LOTS 4, 5, 8, 9, 12, 13 AND 16.

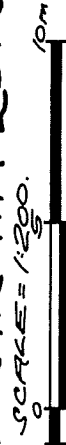

"ALL ANGLES ARE 90° ORTS"
UNLESS OTHERWISE NOTED.

BUILDING "A"

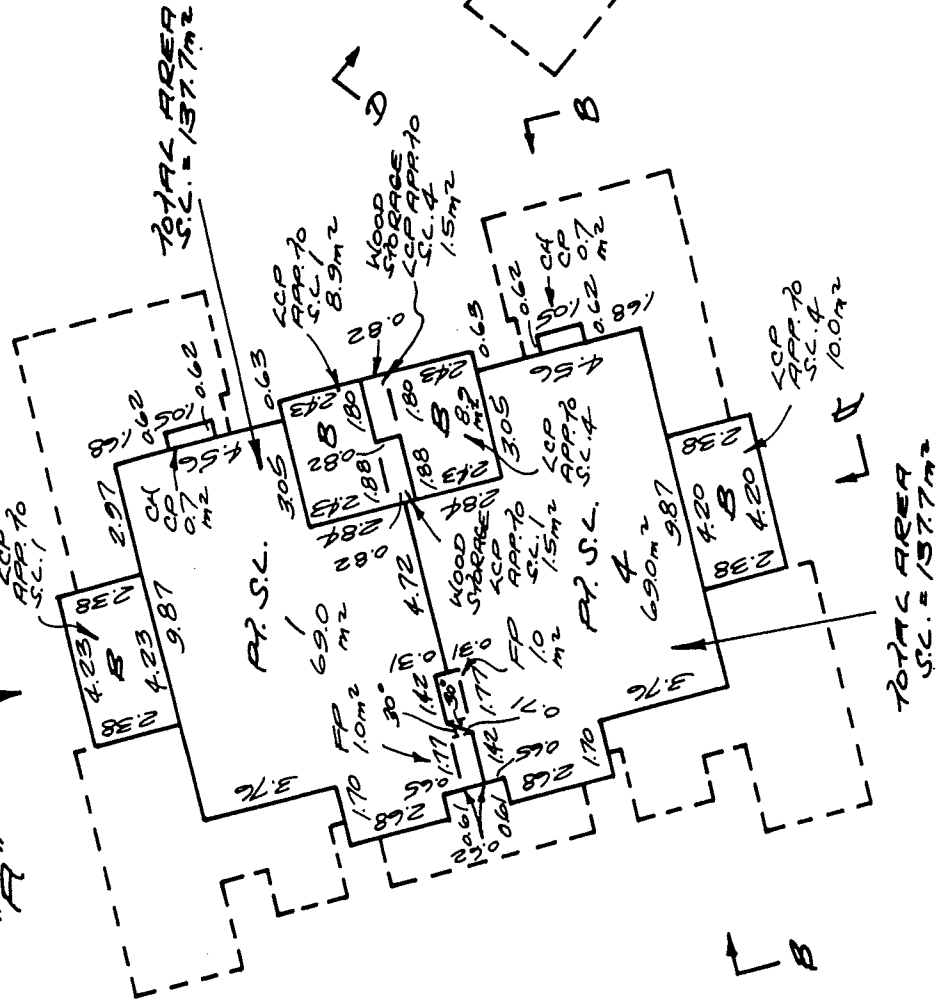

BUILDING "B"

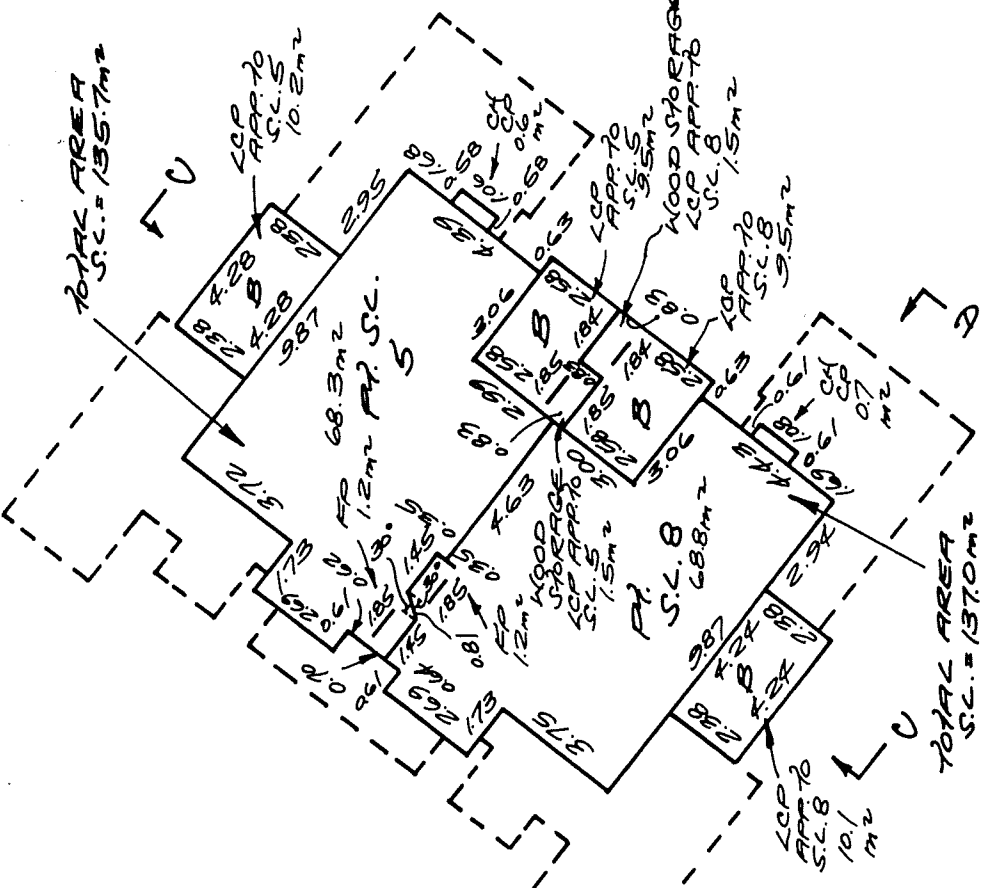

BUILDING "C"

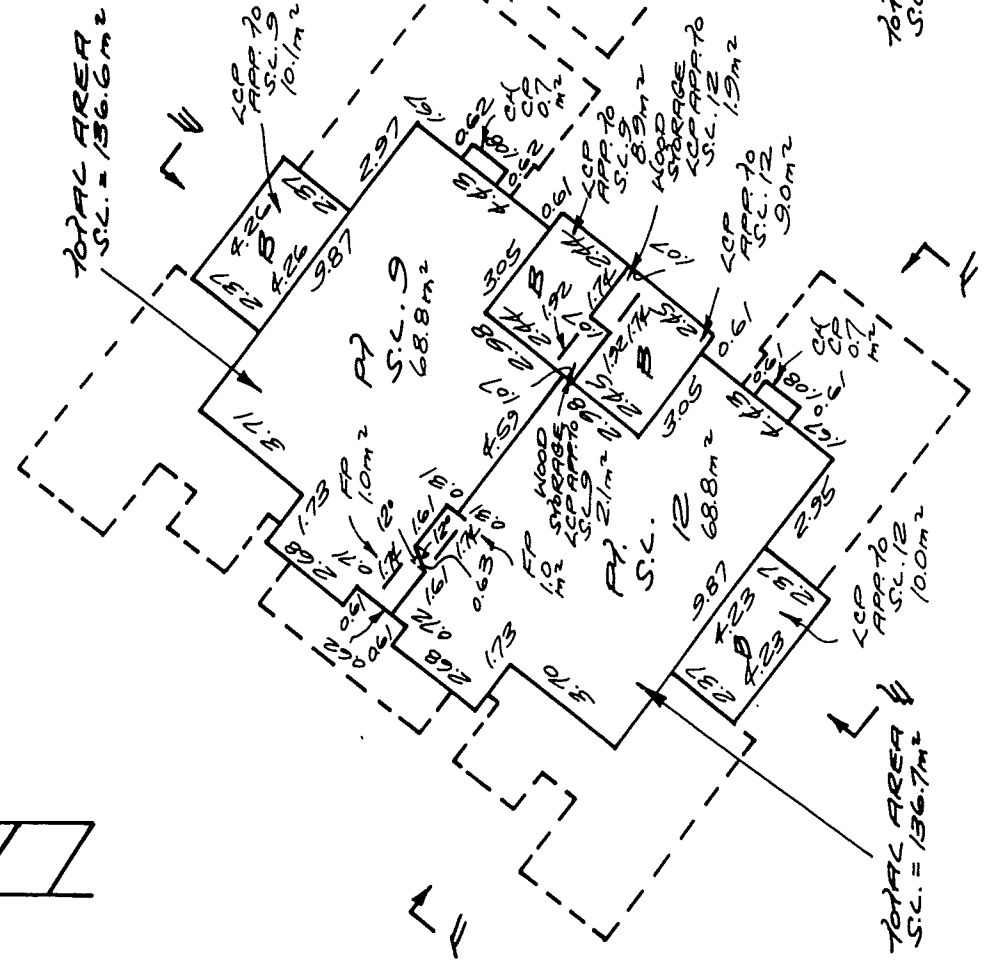

BUILDING "D"

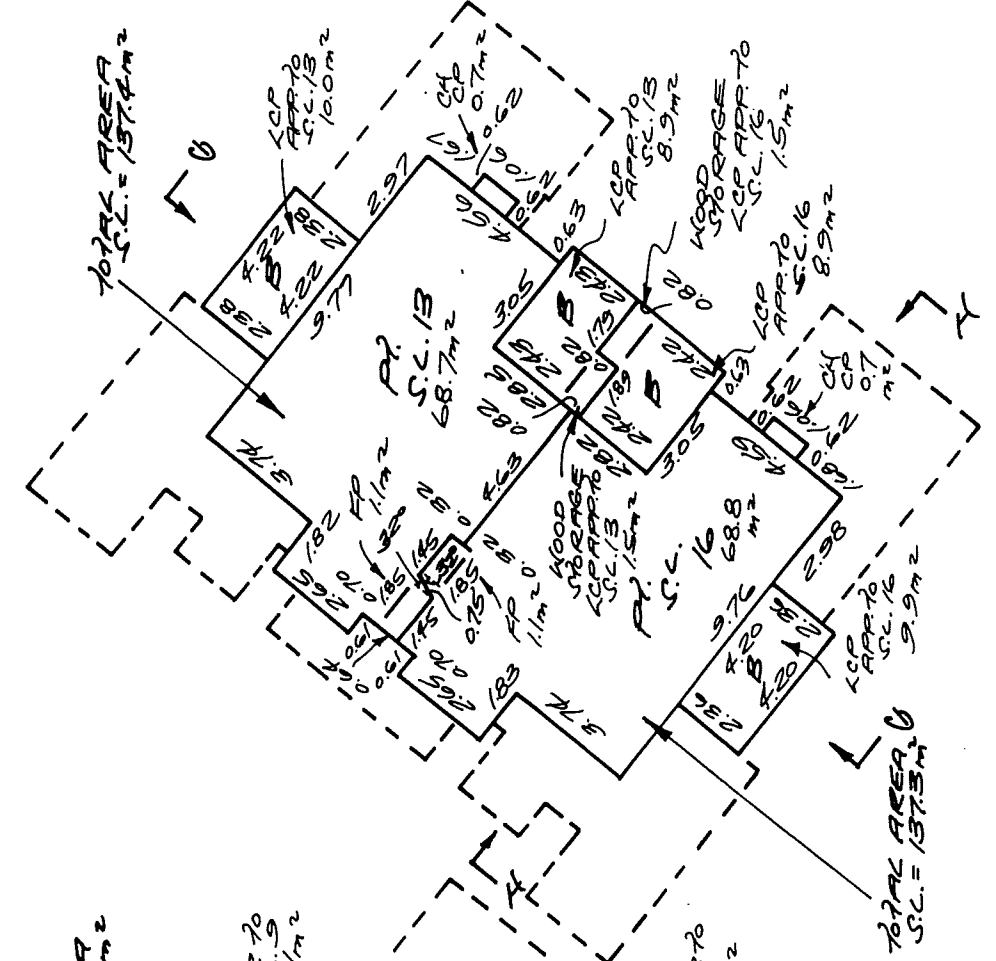

OCTOBER 13, 1988

[Handwritten signature]

SECOND FLOOR BUILDINGS E, F, G AND H. PART OF STRATA LOTS 17, 20, 21, 24, 25, 28, 29 AND 32.



"ALL ANGLES ARE 90° OR 45°"
UNLESS OTHERWISE NOTED.

BUILDING "E"

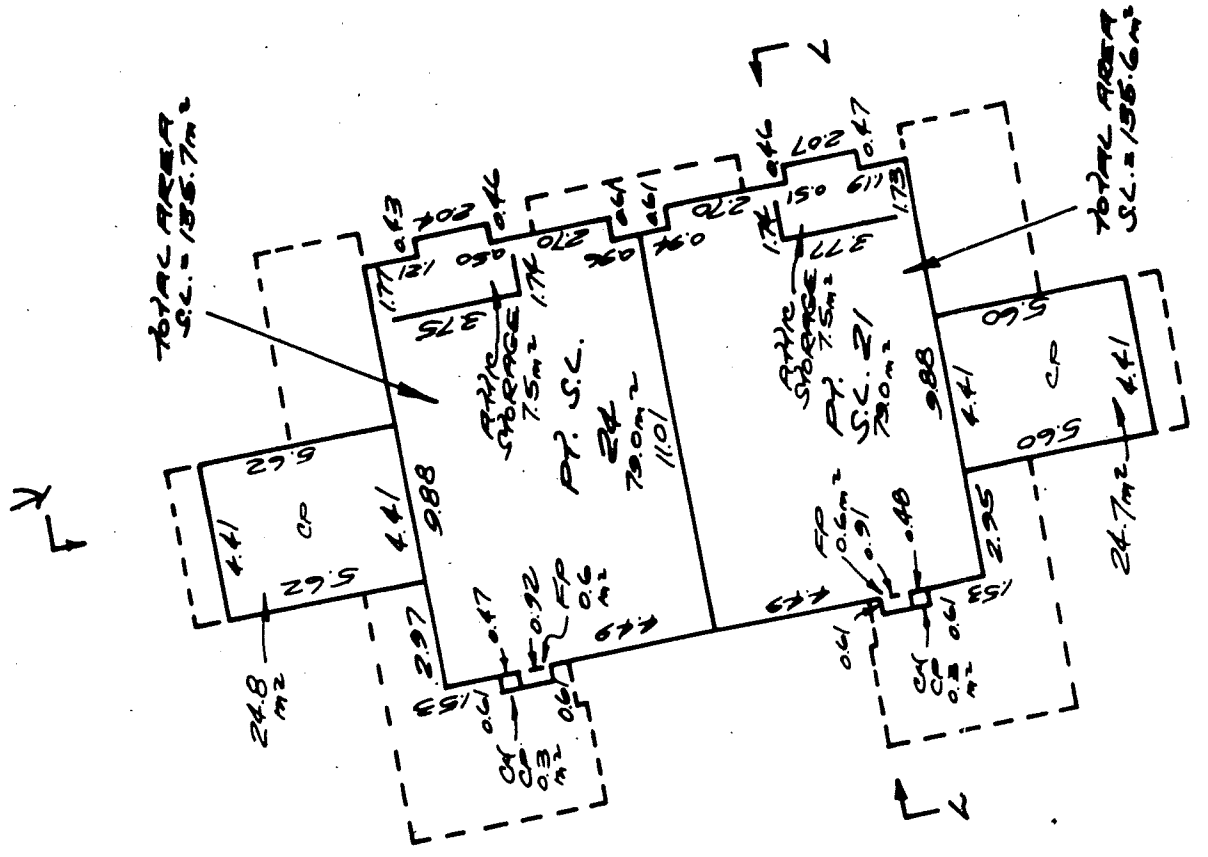

BUILDING "F"

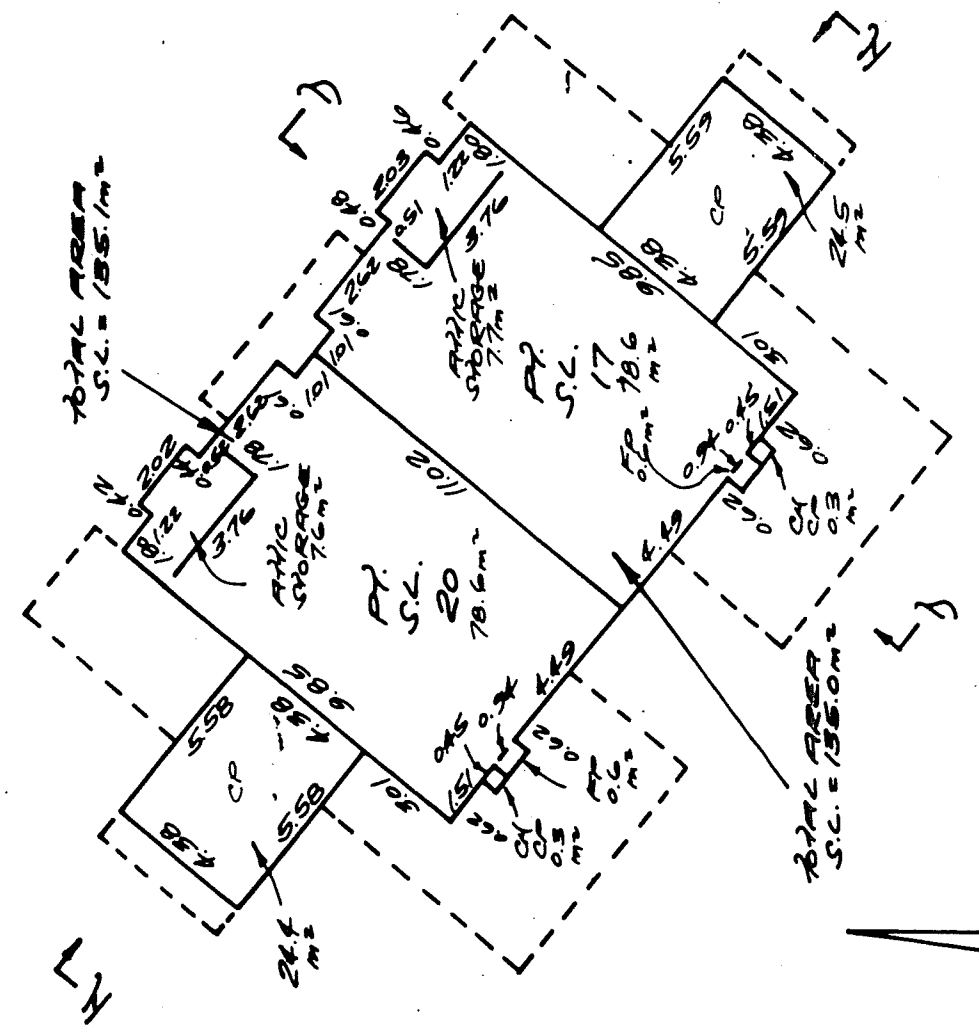

BUILDING "G"

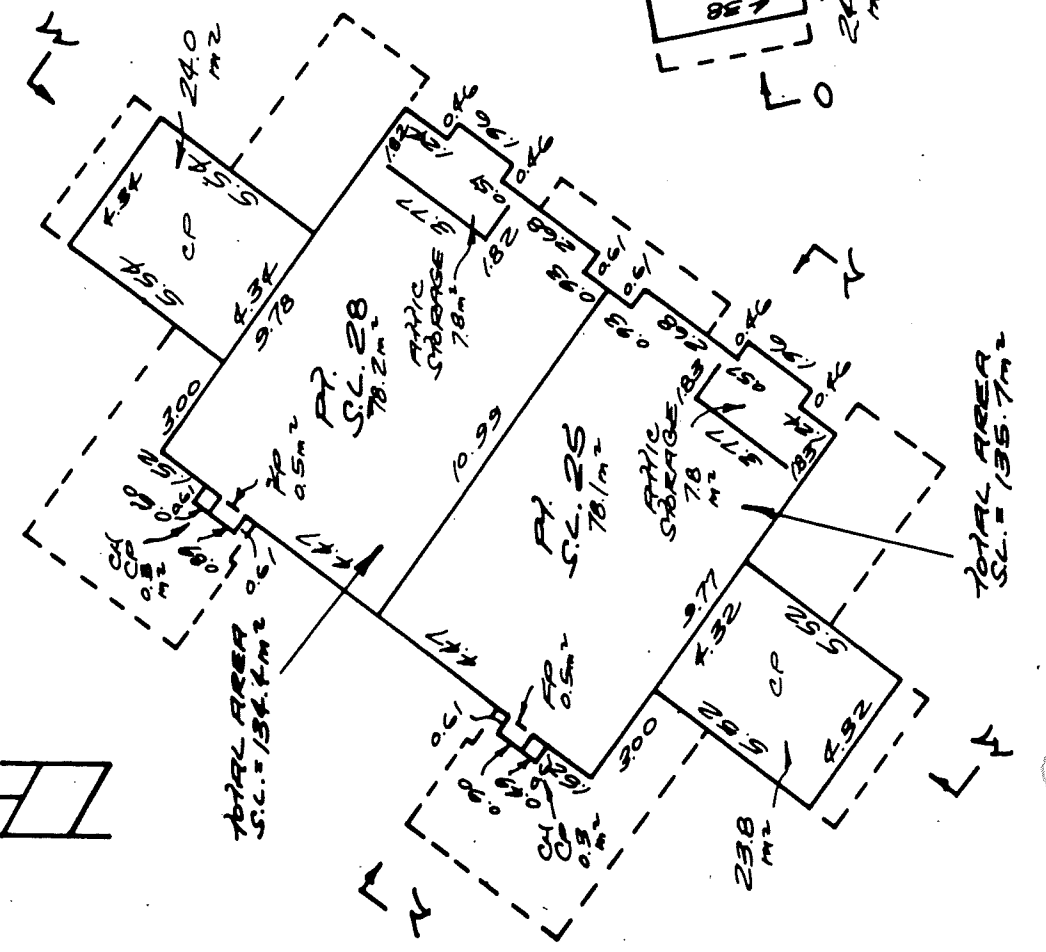

BUILDING "H"

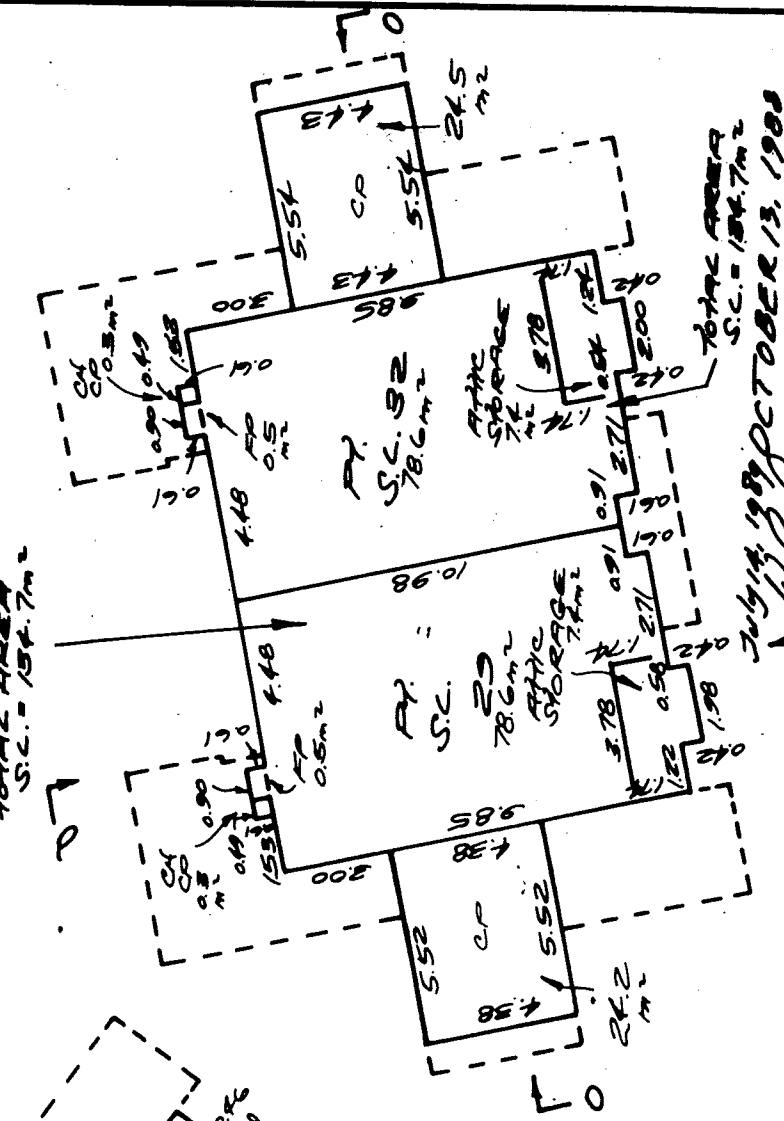

JULY 14, 1989 OCTOBER 13, 1988
S.C.