

**STRATA PLAN OF PART OF LOT 76,
DISTRICT LOT 7179,
PLAN 22200**

STRATA PLAN VAS 2824

DEPOSITED AND REGISTERED IN THE LAND
TITLE OFFICE AT VANCOUVER, B.C.
THIS 14 DAY OF DEC., 1990.

[Signature]
Deputy Registrar

'CASTLE RIDGE'
RESORT MUNICIPALITY OF WHISTLER
FORM E, SEE DF 6D 124932

PHASE 1

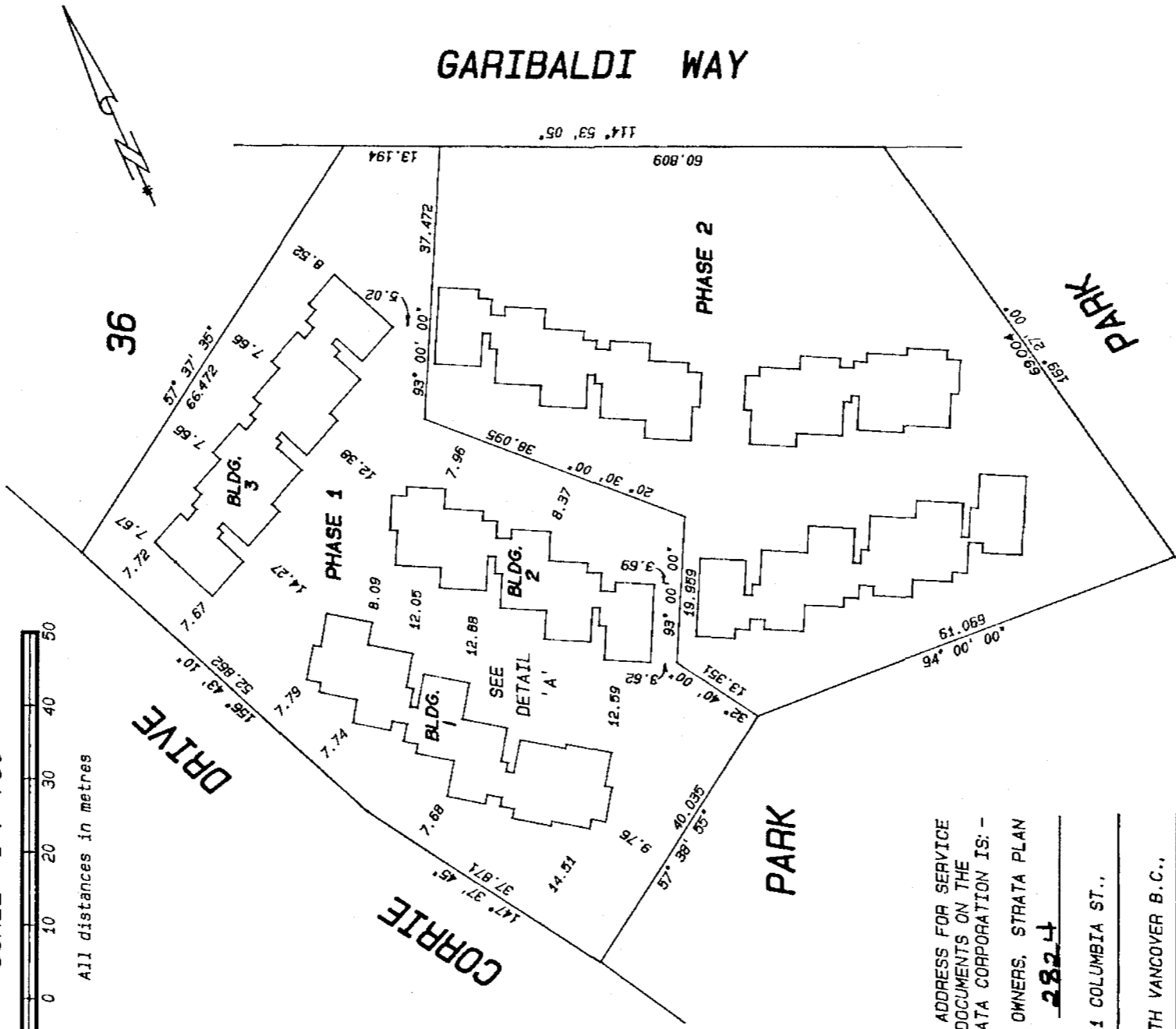
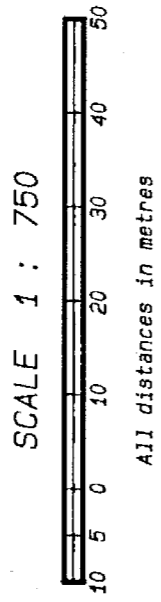

THE ADDRESS FOR SERVICE
OF DOCUMENTS ON THE
STRATA CORPORATION IS: -

THE OWNERS, STRATA PLAN
VAS **2824**

1551 COLUMBIA ST.,

NORTH VANCOUVER B.C.,

V7J 1A3

CIVIC ADDRESSES ARE AS FOLLOWS: -

2104 CORRIE DRIVE,

WHISTLER, B.C.

LEGEND

- CH --- DENOTES CHIMNEY, LCP FOR S.L.
- FP --- DENOTES FIREPLACE, LCP FOR S.L.
- ⊙ --- DENOTES WINDOW SEAT, PART OF S.L. BUT AREA NOT INCLUDED IN S.L.
- A --- DENOTES AREA
- PT, SL --- DENOTES PART STRATA LOT
- LCP --- DENOTES LIMITED COMMON PROPERTY
- PT, A --- DENOTES PART AREA

BENNETT & ASSOCIATES
B.C. LAND SURVEYORS
349 BEWICKE AVE.,
NORTH VANCOUVER, B.C.
PH. 980-4868

THIS PLAN LIES WITHIN
THE GREATER VANCOUVER
REGIONAL DISTRICT

FILE # 9866

I, J. NEIL BENNETT, OF NORTH VANCOUVER,
A BRITISH COLUMBIA LAND SURVEYOR,
HEREBY CERTIFY THAT THE BUILDING,
ERECTED ON THE PARCEL DESCRIBED
ABOVE IS WHOLLY WITHIN THE
EXTERNAL BOUNDARIES OF THAT PARCEL

DATED THIS 20th DAY OF
November, 1990

[Signature]

B.C.L.S.

STRATA PLAN VAS 2824

BUILDING DETAIL 'A'

PHASE 1

SCALE 1:500

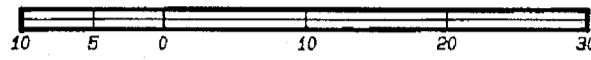

All distances are in metres.

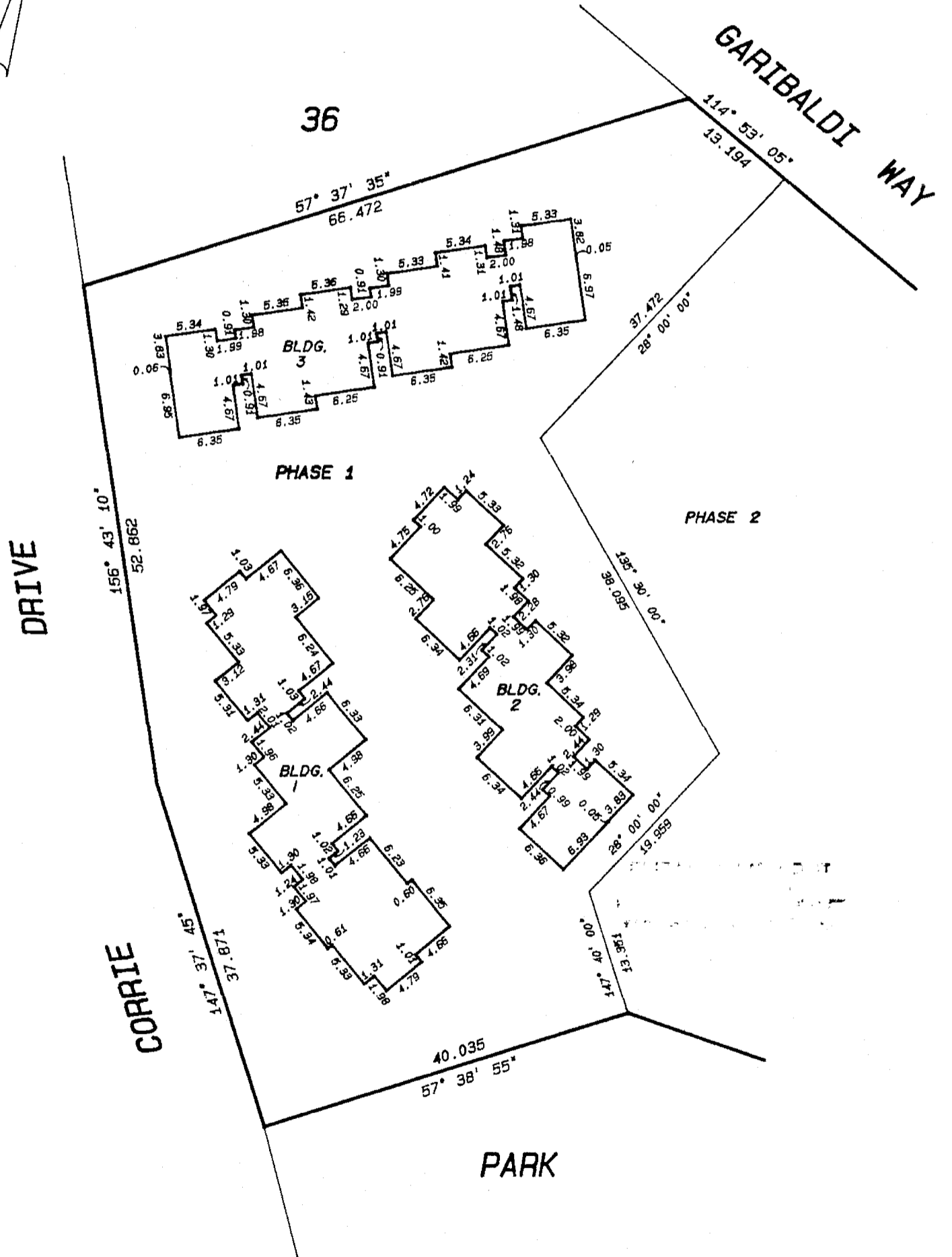

DATED THIS 20th DAY OF
November, 1990
JWS
 B.C.L.S.

SCHEDULES:

STRATA PLAN VAS 2824

CONDOMINIUM ACT

PHASE 1

| LOT NUMBER | SHEET NUMBER | FORM 1 | FORM 2 |
|------------|--------------|------------------------------|---------------------------------------|
| | | SCHEDULE OF UNIT ENTITLEMENT | SCHEDULE OF INTEREST UPON DESTRUCTION |
| 1 | 4 | 1282 | 2650 |
| 2 | 4 | 1282 | 2600 |
| 3 | 4 | 1282 | 2550 |
| 4 | 5 | 1282 | 2550 |
| 5 | 5 | 1282 | 2690 |
| 6 | 5 | 1282 | 2710 |
| 7 | 6 | 1282 | 2650 |
| 8 | 6 | 1282 | 2600 |
| 9 | 7 | 1282 | 2600 |
| 10 | 7 | 1282 | 2650 |
| 11 | 7 | 1272 | 2700 |
| 12 | 8 | 1272 | 2600 |
| 13 | 8 | 1282 | 2550 |
| 14 | 8 | 1282 | 2550 |
| 15 | 9 | 1282 | 2600 |
| 16 | 9 | 1282 | 2600 |
| 17 | 9 | 1272 | 2700 |
| AGGREGATE | | 21 764 | 44 550 |

NEW DEVELOPMENT CERTIFICATE

SECTION 8 (1), CONDOMINIUM ACT

ACCEPTED AS TO FORMS 1 and 2

THIS 13 DAY OF December, 1990.

SUPERINTENDENT OF REAL ESTATE

OWNER
VIAM PROPERTIES LTD.
(INC. NO. 271874)

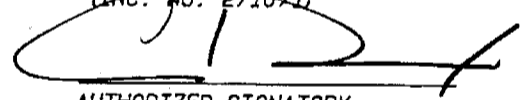

AUTHORIZED SIGNATORY
Michael DeLotis

AUTHORIZED SIGNATORY

WITNESS AS TO BOTH SIGNATURES

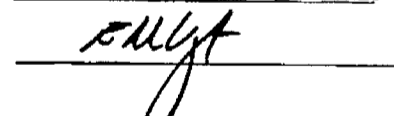

ELIZABETH M. VOST
ADDRESS OF WITNESS
1300 777 DUNSMUIR STREET
VANCOUVER B.C. V7Y 1K2
OCCUPATION OF WITNESS

STATUTORY DECLARATION:

I, THE UNDERSIGNED DO SOLEMNLY DECLARE THAT:

- 1) I, THE UNDERSIGNED AM THE DULY AUTHORIZED AGENT OF THE OWNER / DEVELOPER.
- 2) THE STRATA PLAN IS FOR RESIDENTIAL USE ONLY.

I MAKE THIS SOLEMN DECLARATION CONSCIENTIOUSLY BELIEVING IT TO BE TRUE AND KNOWING IT IS OF THE SAME FORCE AND AFFECT AS IF MADE UNDER OATH.

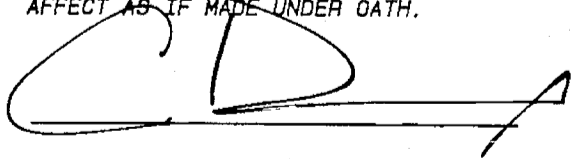

DECLARED BEFORE ME AT
IN THE PROVINCE OF BRITISH COLUMBIA
THIS 12 DAY OF December, 1990.

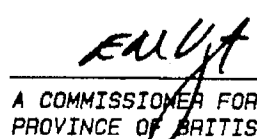
ELIZABETH M. VOST
Barrister & Solicitor
1300 777 DUNSMUIR STREET
VANCOUVER B.C. V7Y 1K2
A COMMISSIONER FOR TAKING AFFIDAVITS WITHIN THE PROVINCE OF BRITISH COLUMBIA.

APPROVED AS PHASE 1 OF A
2 PHASED STRATA PLAN UNDER
THE CONDOMINIUM ACT
THIS 11 DAY OF Dec, 1990.

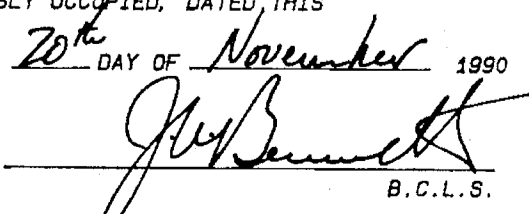

APPROVING OFFICER
RESORT MUNICIPALITY OF
WHISTLER

I, J. NEIL BENNETT, OF NORTH VANCOUVER, A
BRITISH COLUMBIA LAND SURVEYOR, HEREBY CERTIFY
THAT THE BUILDING SHOWN IN THIS STRATA PLAN HAS
NOT AS OF THE 20th DAY OF November 1990
BEEN PREVIOUSLY OCCUPIED, DATED THIS

20th DAY OF November 1990

B.C.L.S.

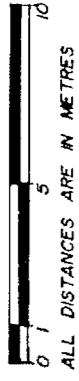
SCALE 1 : 200 PHASE 1 STRATA PLAN VAS 2824

METRIC



LOWER FLOOR PLAN

BUILDING 1

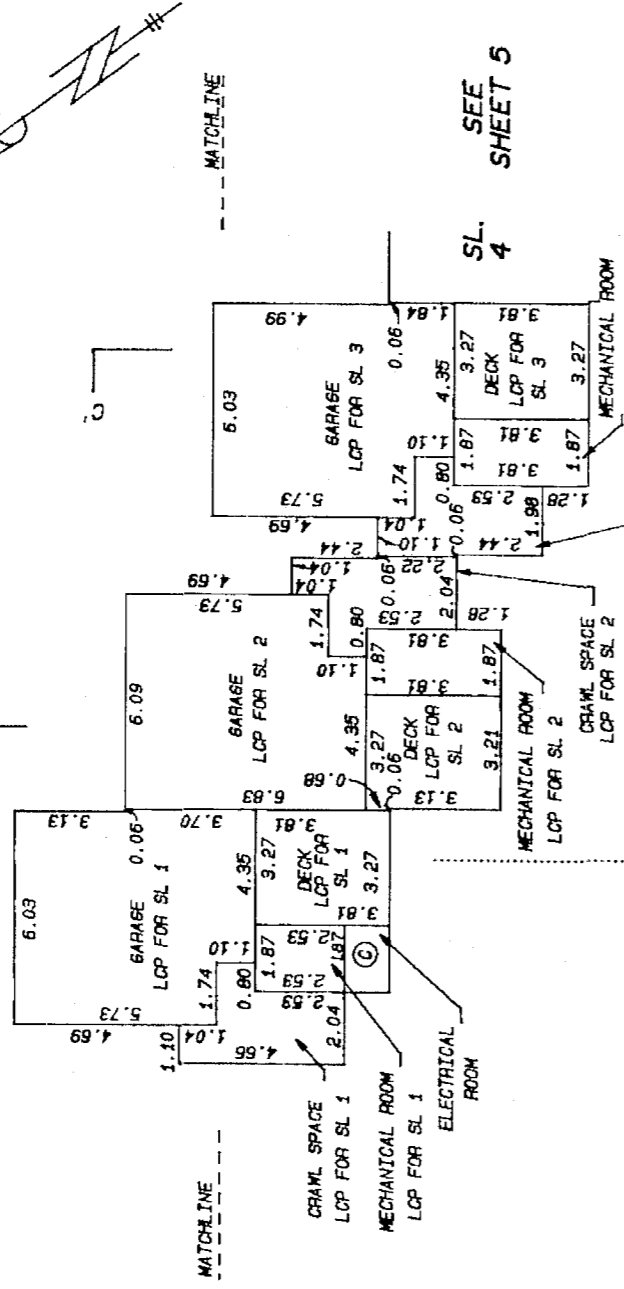

MAIN FLOOR PLAN

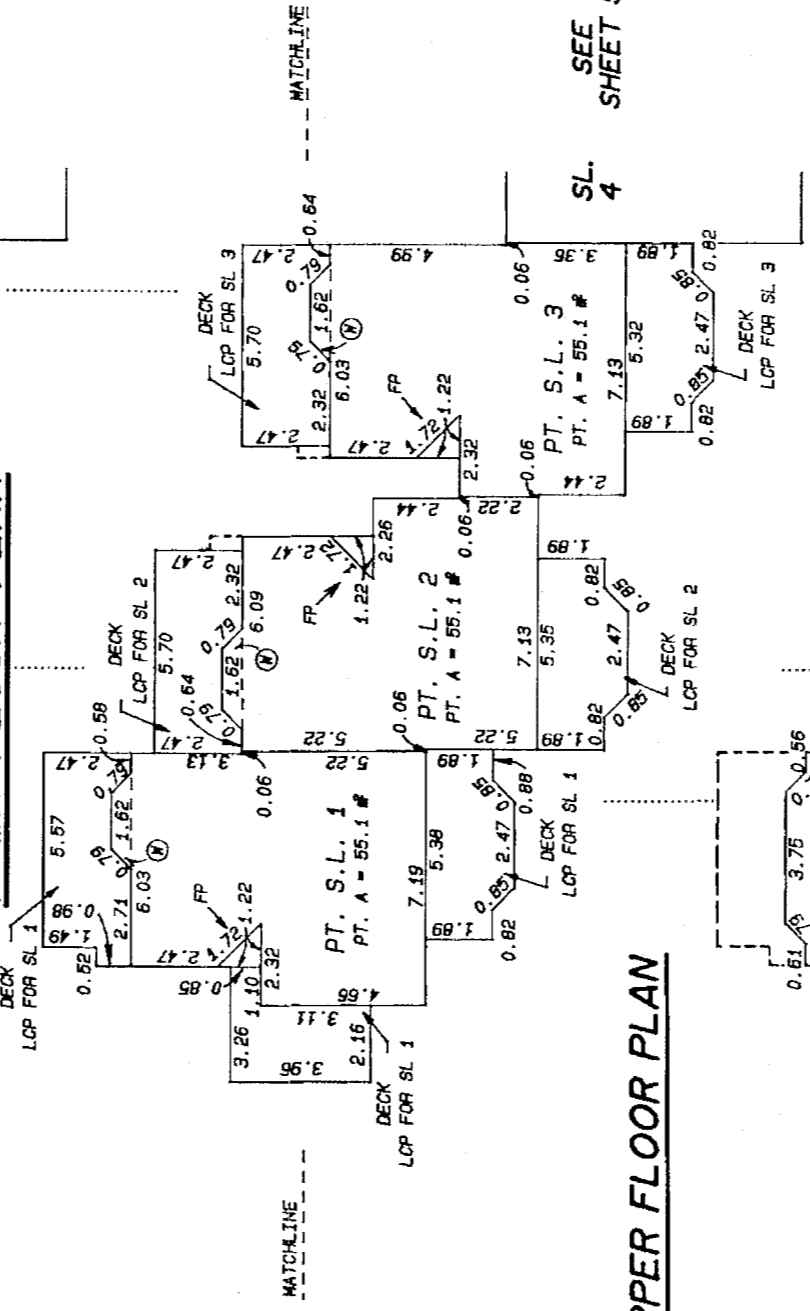

UPPER FLOOR PLAN

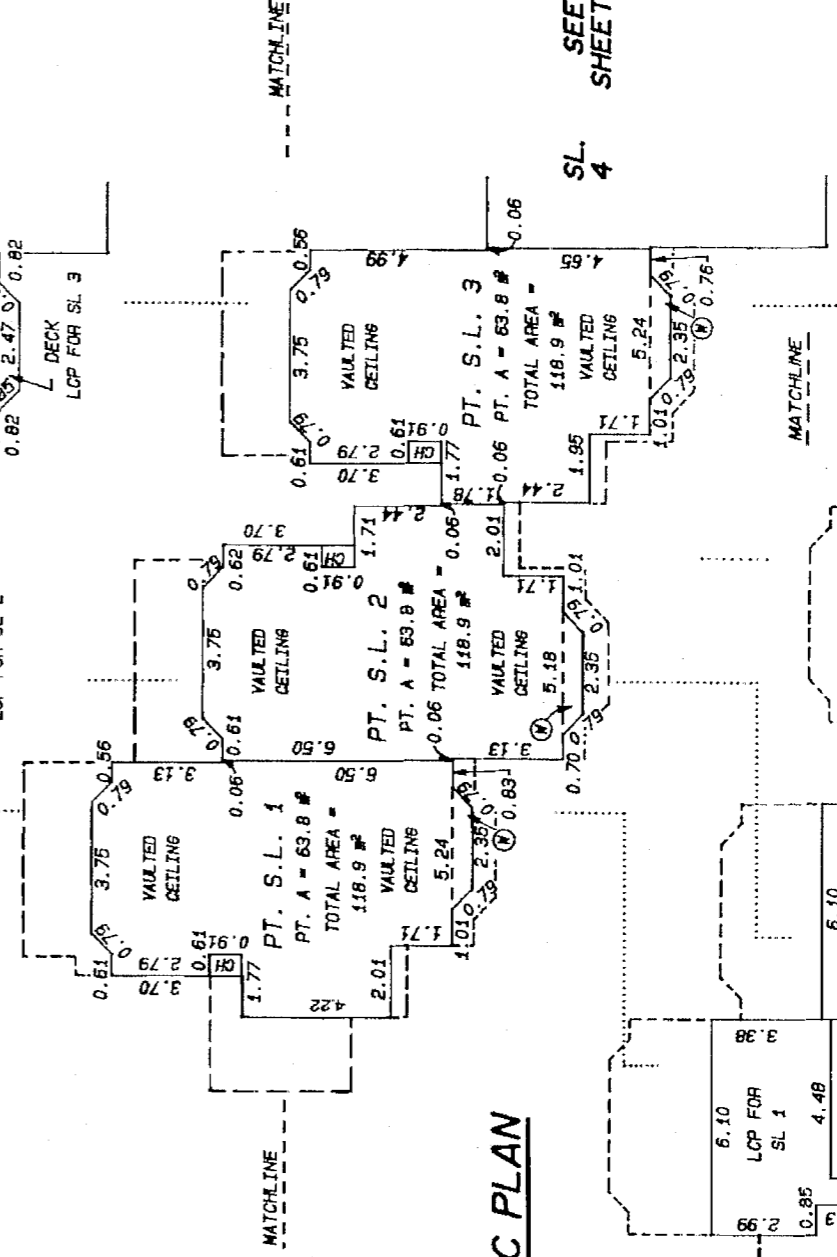

ATTIC PLAN

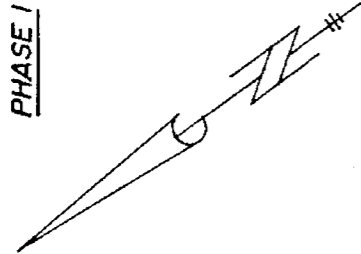
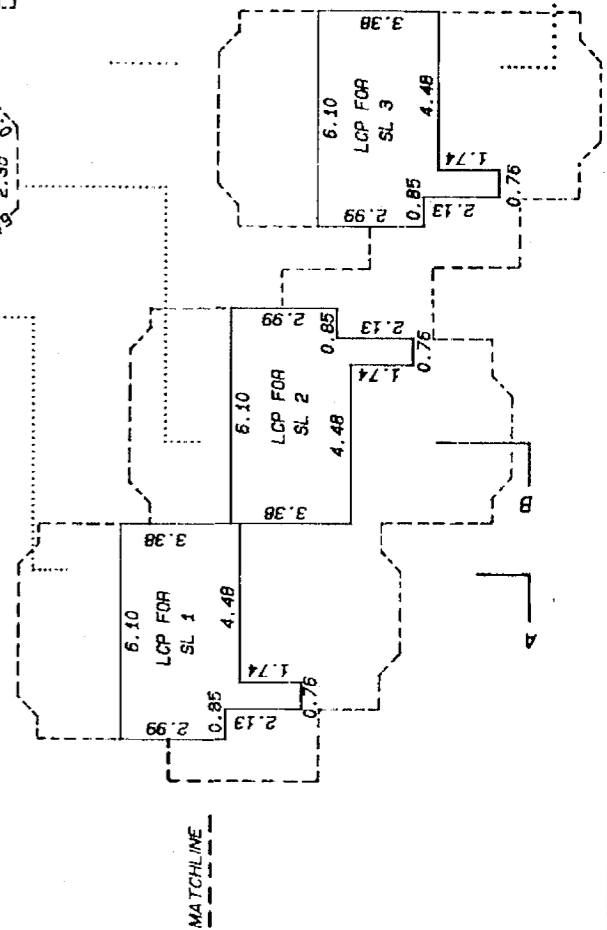

SEE SHEET 5

SEE SHEET 5

SEE SHEET 5

DATED THIS 20th DAY OF

November 1990

JMS

B.C.L.S.

SCALE 1 : 200
METRIC

PHASE 1 STRATA PLAN VAS 2824
PHASE I
LOWER FLOOR PLAN BUILDING I

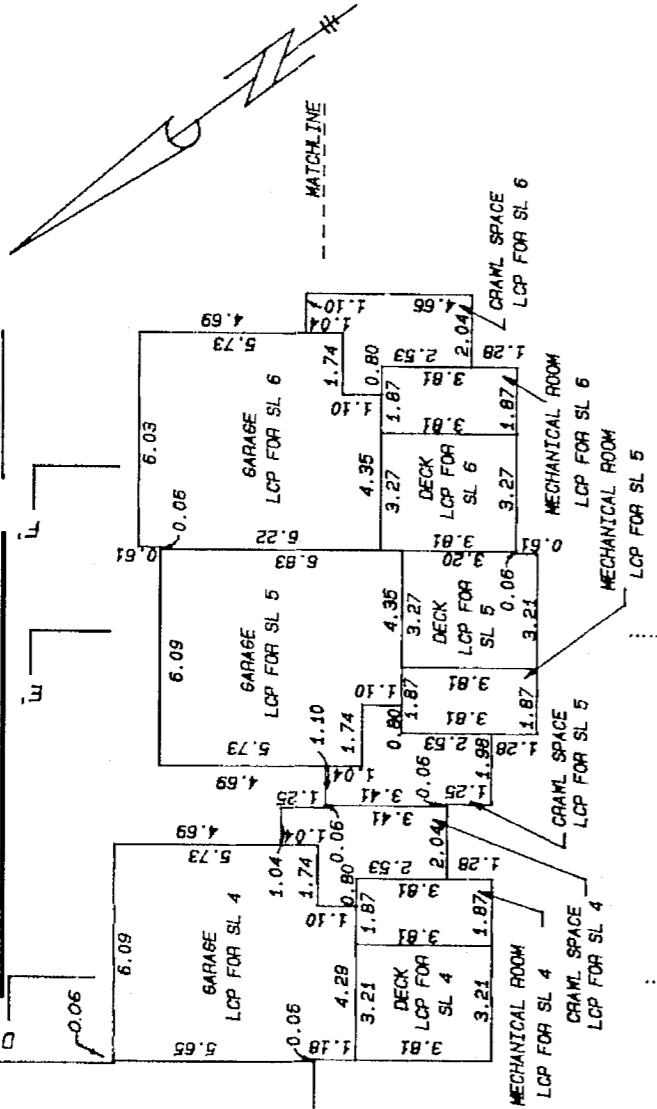

MAIN FLOOR PLAN

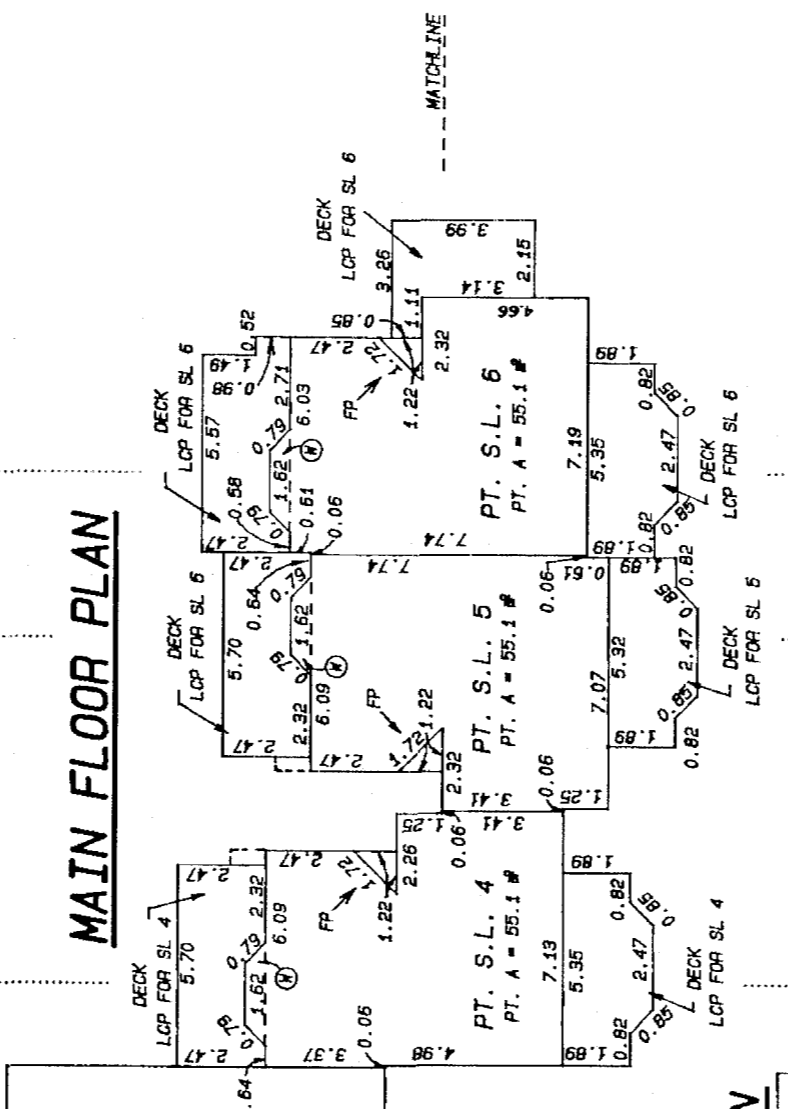

UPPER FLOOR PLAN

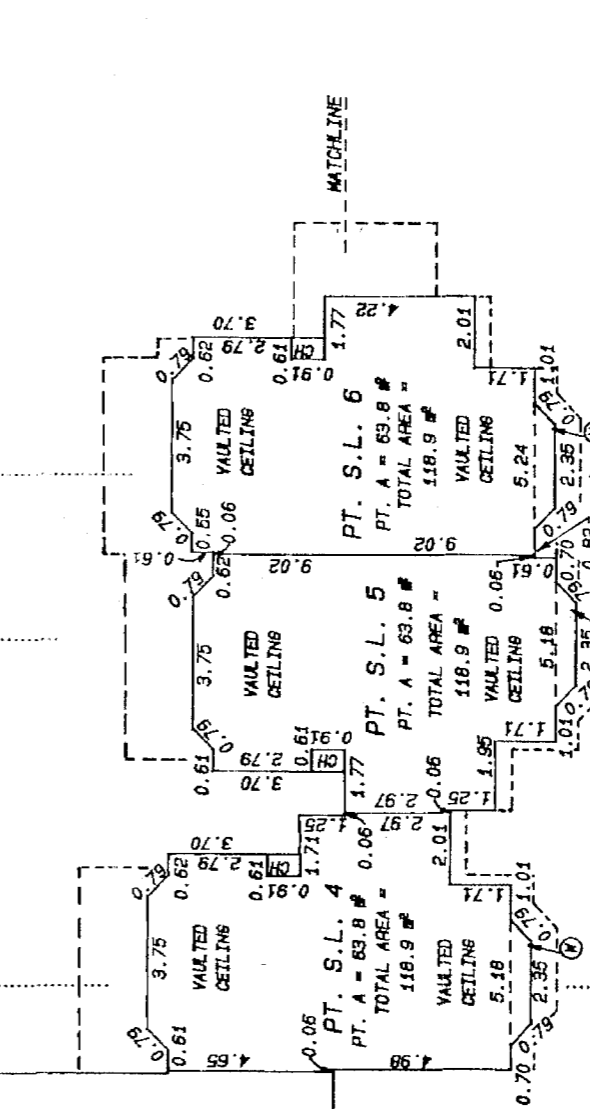

ATTIC PLAN

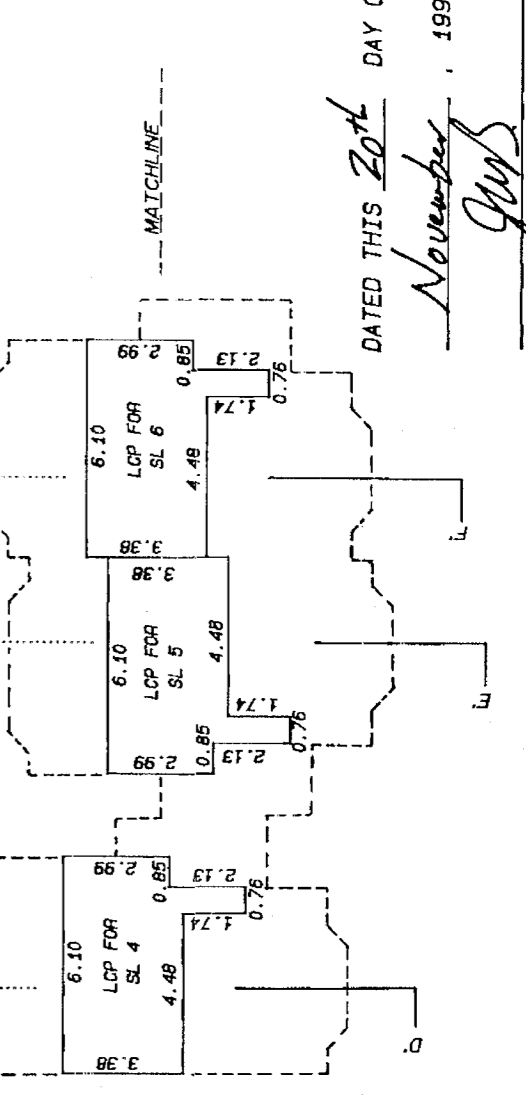

DATED THIS 20th DAY OF
November, 1990
GWS
B.C.L.S.

SCALE 1 : 200
METRIC

PHASE 1 STRATA PLAN VAS 2824
LOWER FLOOR PLAN

PHASE I

BUILDING 2

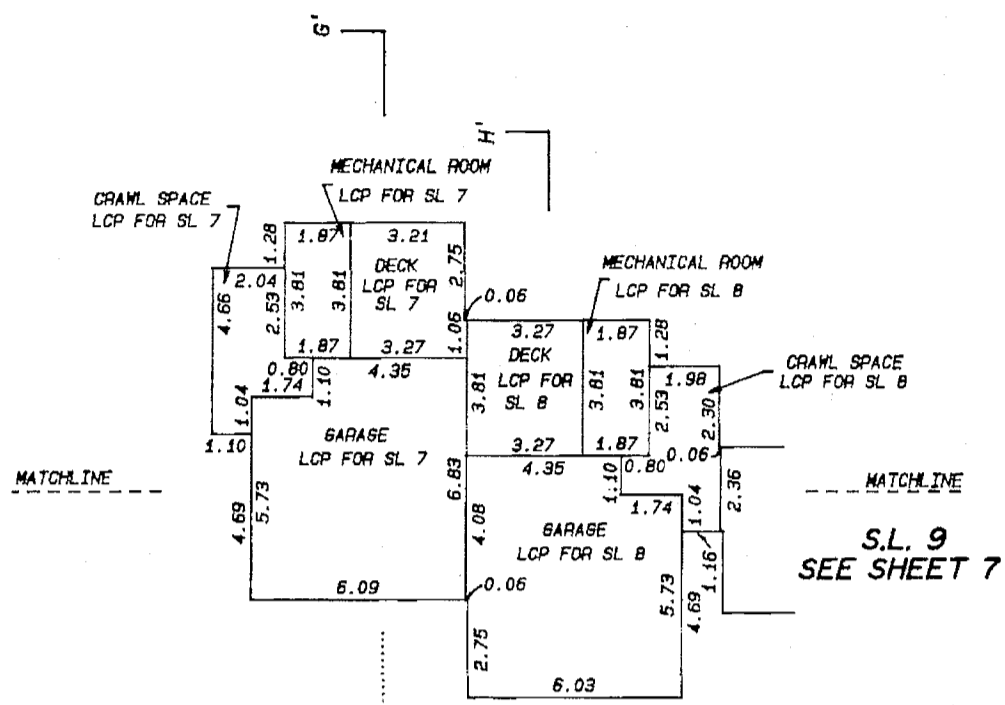

MAIN FLOOR PLAN

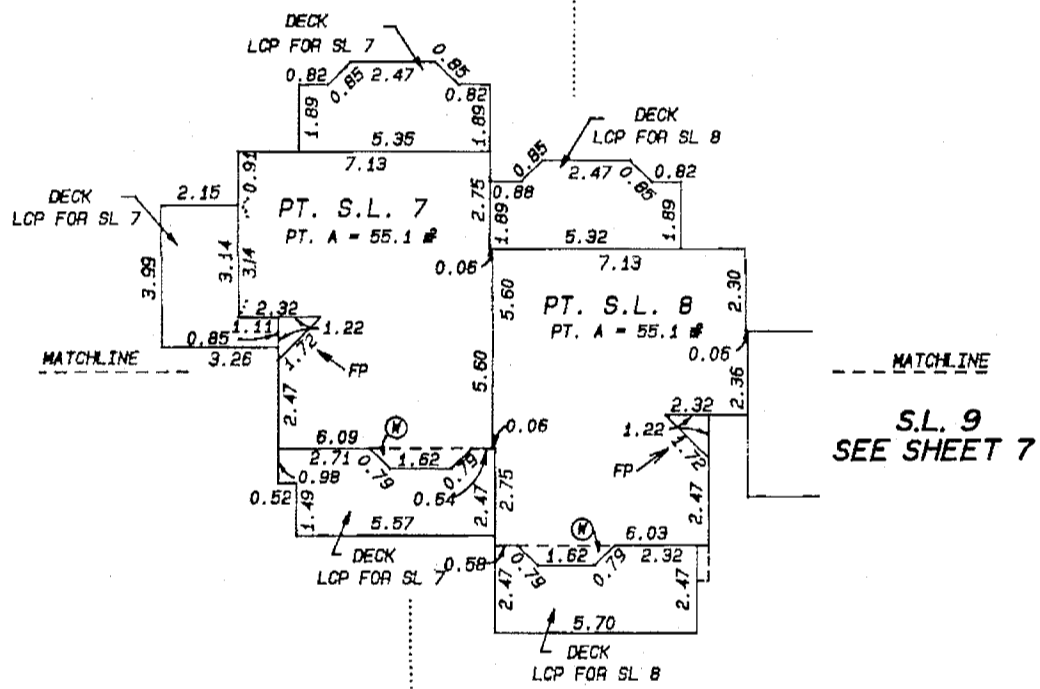

UPPER FLOOR PLAN

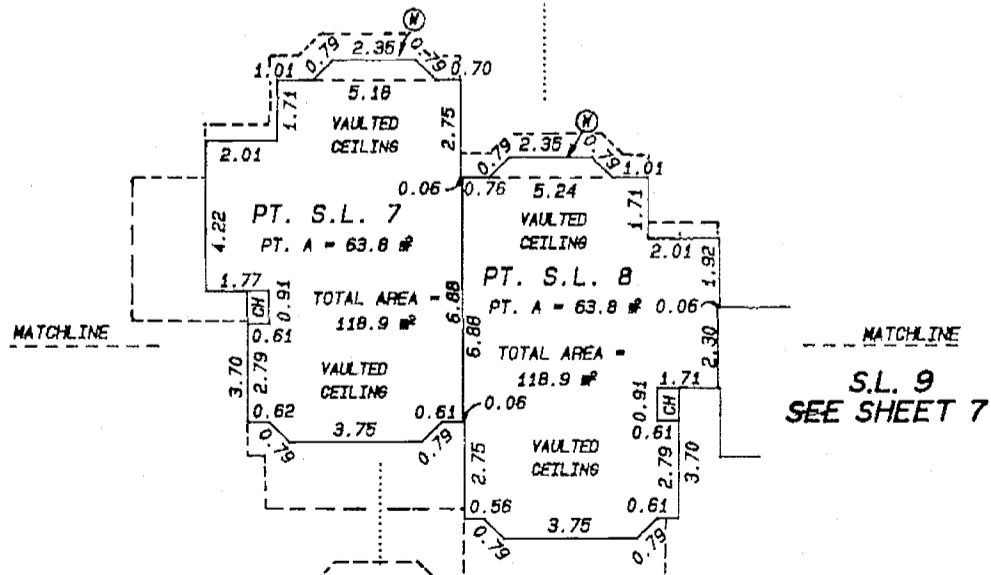

ATTIC PLAN

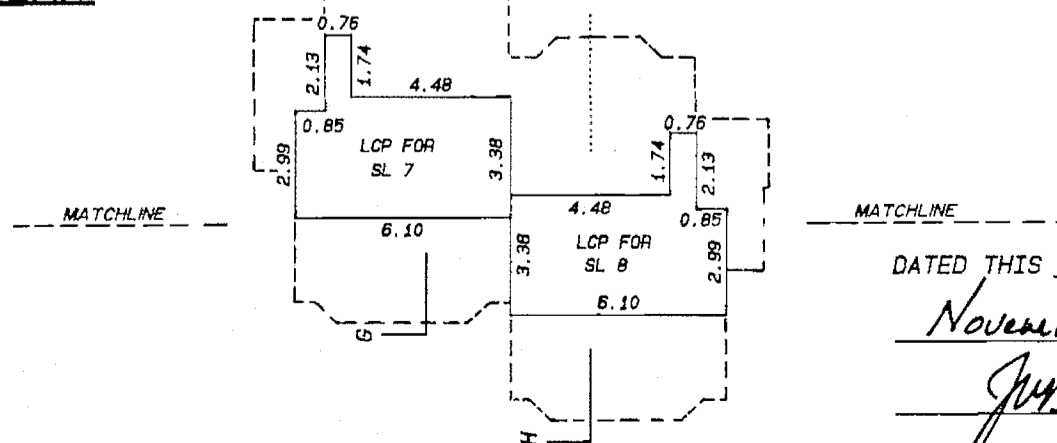

DATED THIS 20th DAY OF
November, 1990

JWS.

B.C.L.S.

FILED VAVAS2824 X16111 2007-03-21-10.00.54.569619

SCALE 1 : 200
METRIC

PHASE 1 STRATA PLAN VAS 2824
LOWER FLOOR PLAN

PHASE I

BUILDING 2

S.L. 8
SEE SHEET 6

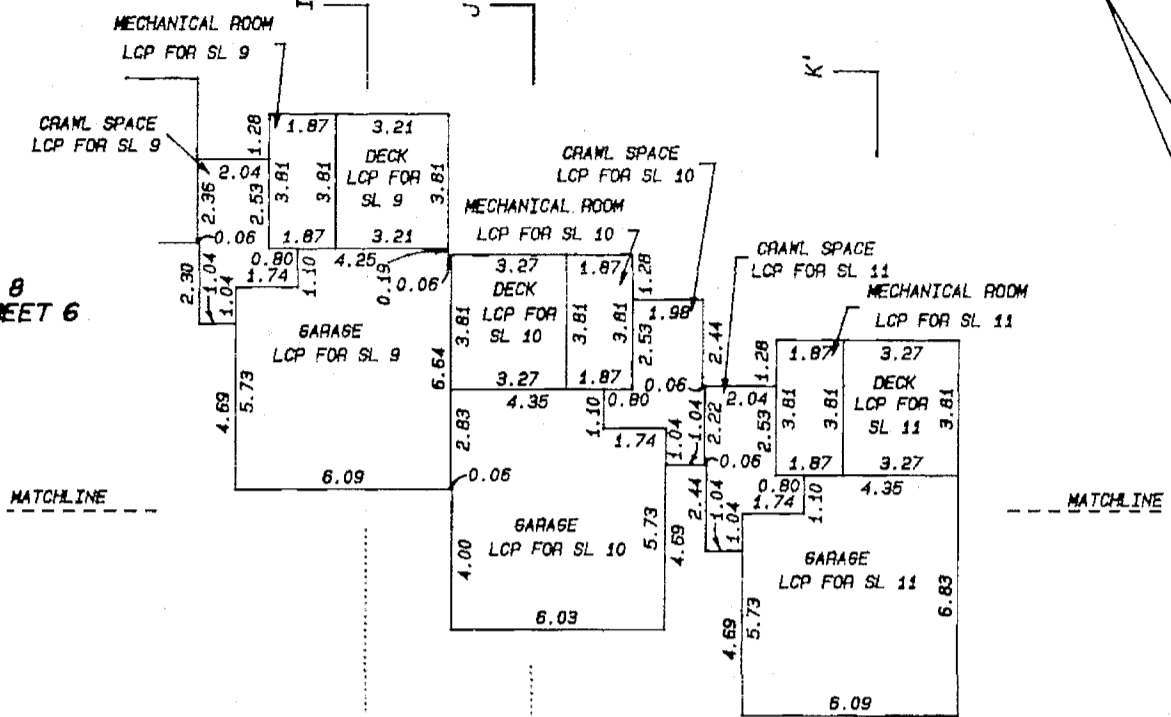

MAIN FLOOR PLAN

S.L. 8
SEE SHEET 6

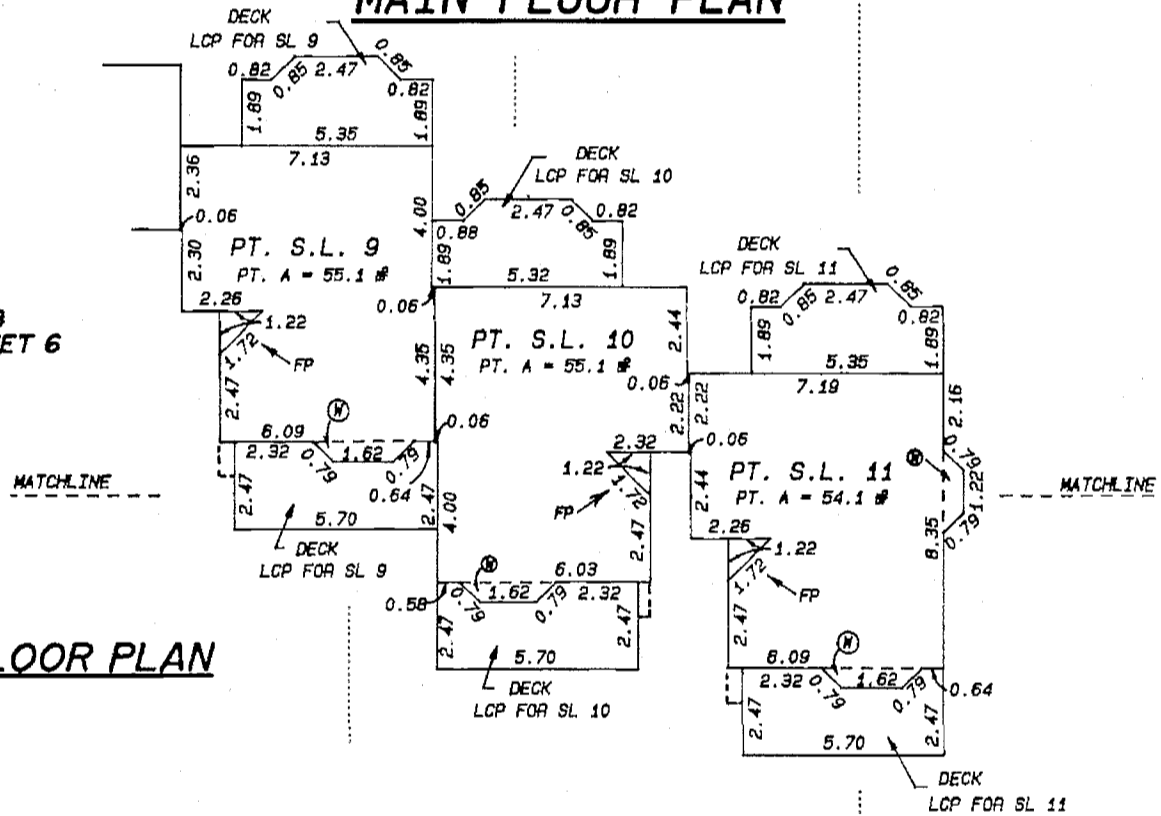

UPPER FLOOR PLAN

S.L. 8
SEE SHEET 6

ATTIC PLAN

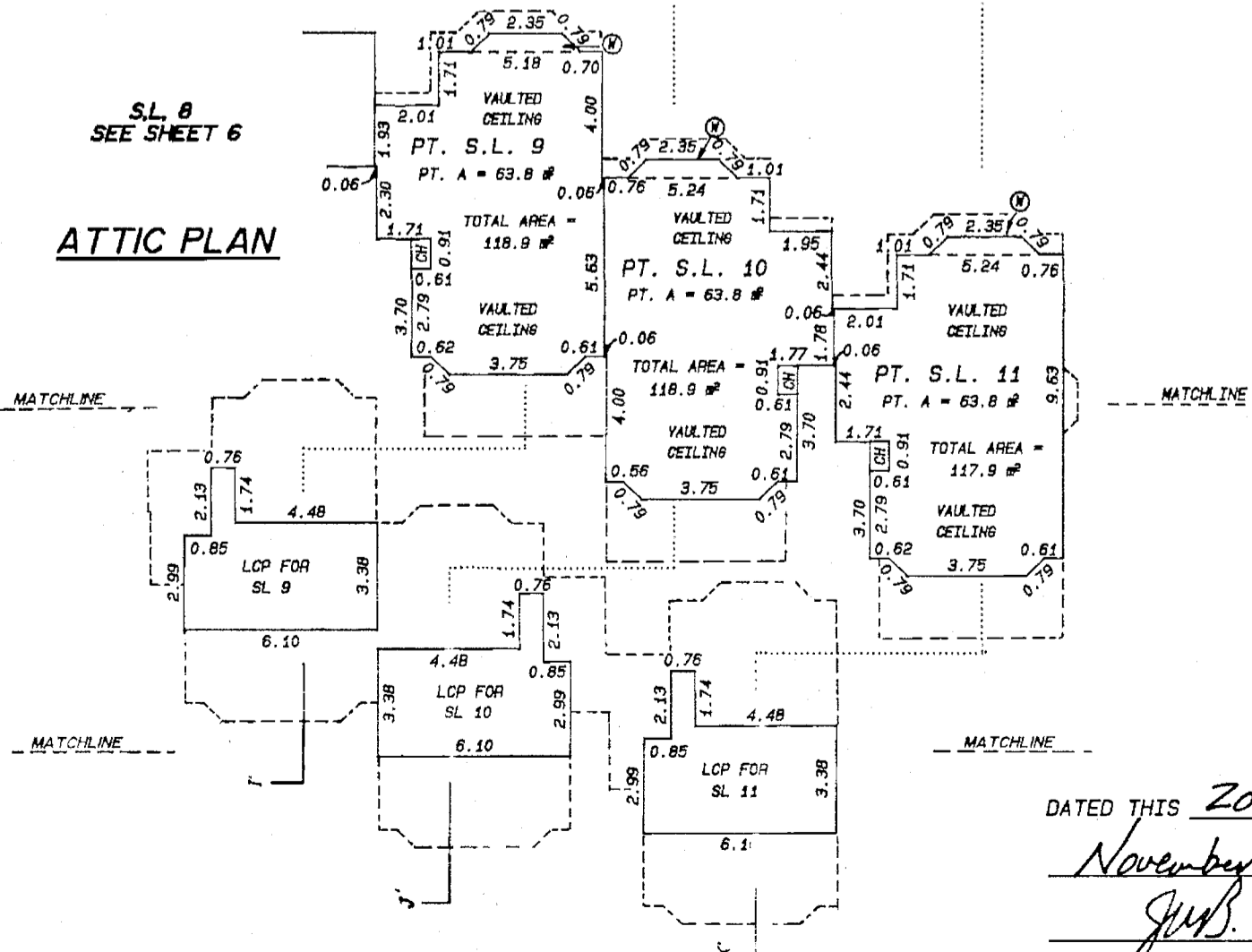

DATED THIS 20th DAY OF

November, 1990

JWS

B.C.L.S.

FILED VAVAS2824 2007-03-21-10.00.54.569619

SCALE 1 : 200
METRIC
BUILDING 3

PHASE 1 STRATA PLAN VAS 2824
LOWER FLOOR PLAN PHASE I

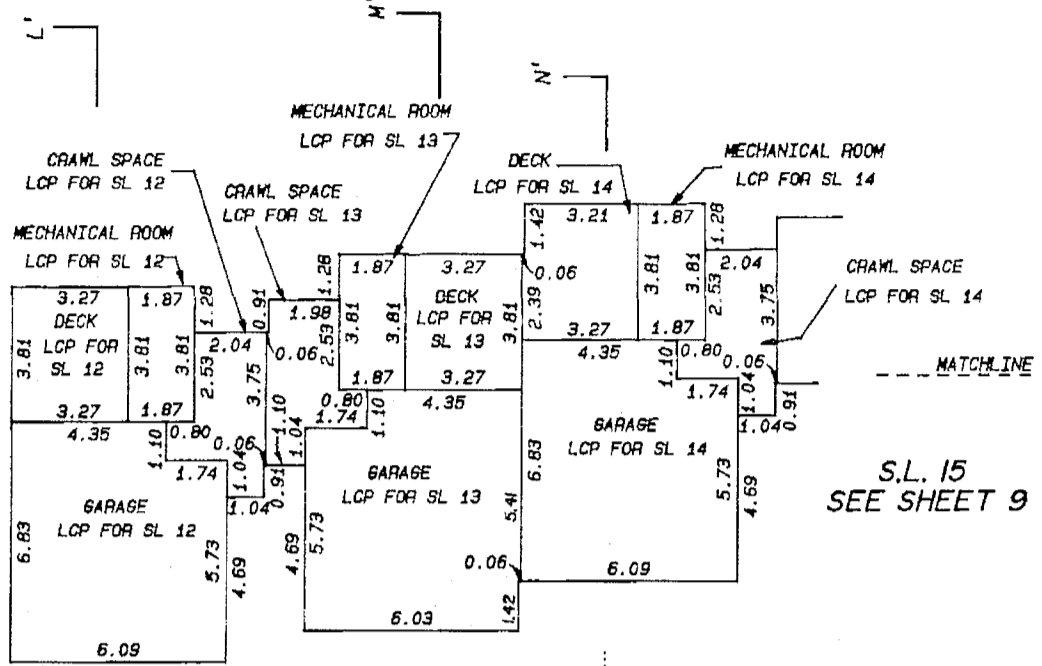

S.L. 15
SEE SHEET 9

MAIN FLOOR PLAN

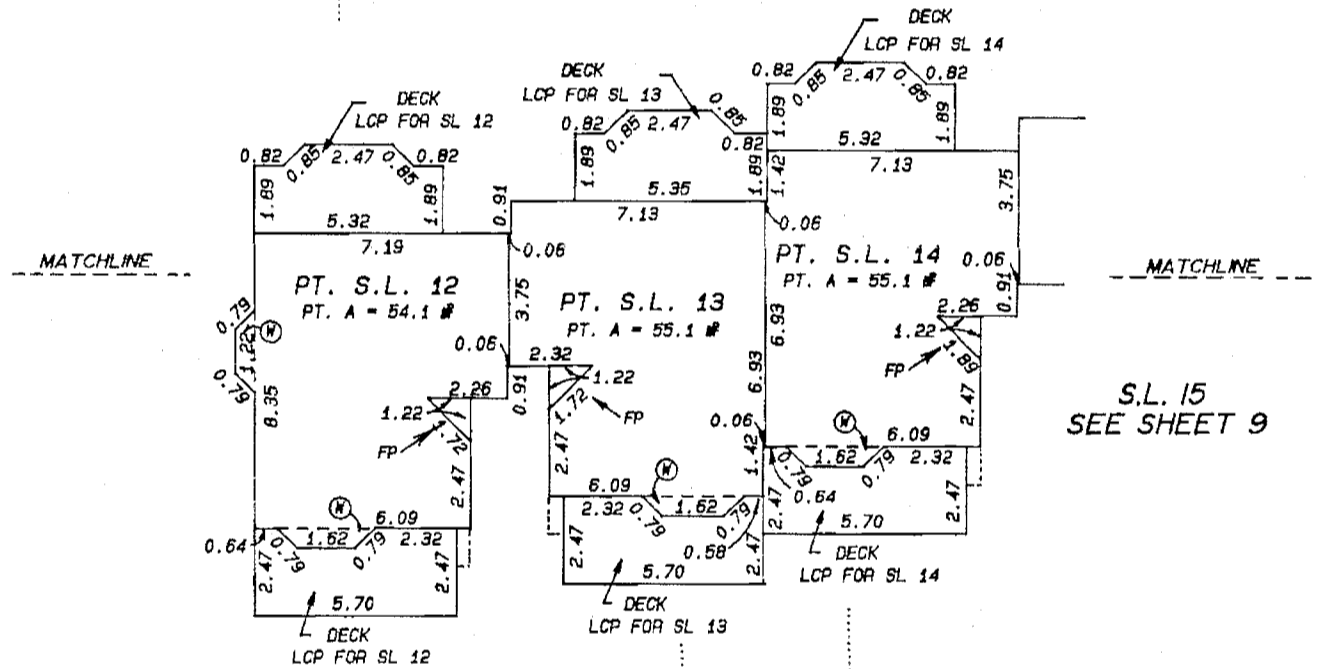

S.L. 15
SEE SHEET 9

UPPER FLOOR PLAN

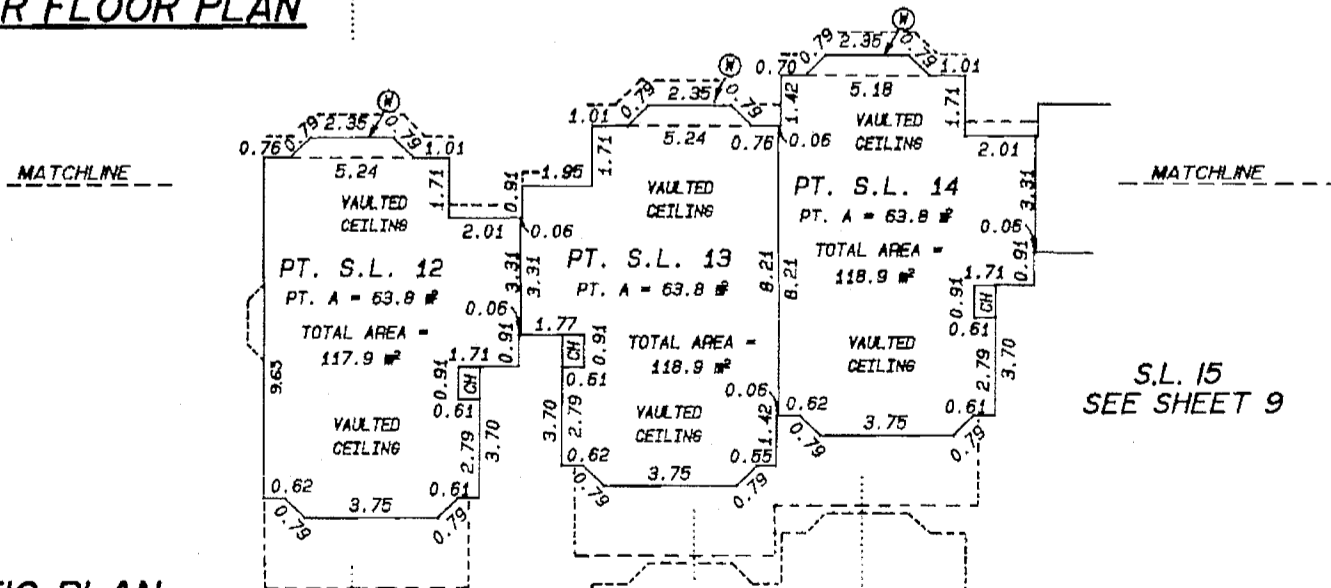

S.L. 15
SEE SHEET 9

ATTIC PLAN

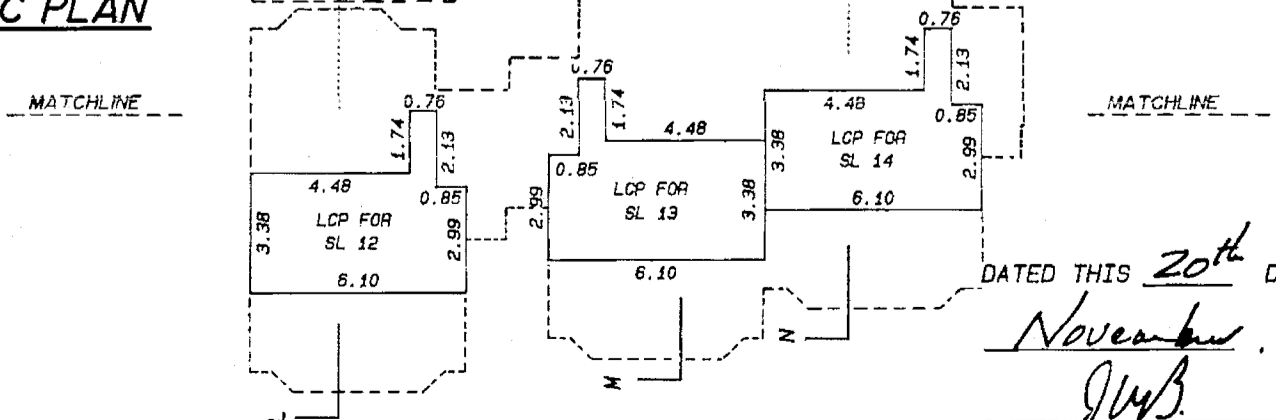

DATED THIS 20th DAY OF
November, 1990

JWB

B.C.L.S.

SCALE 1 : 200
METRIC
BUILDING 3

STRATA PLAN VAS 2824
PHASE 1
LOWER FLOOR PLAN

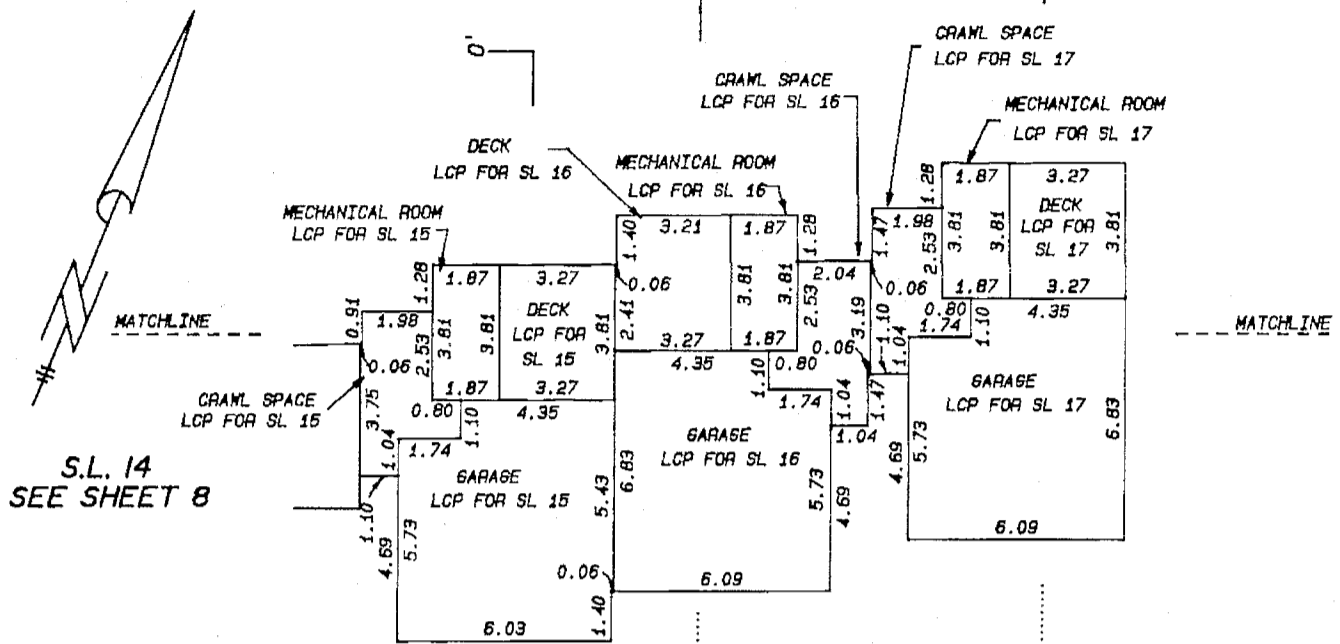

MAIN FLOOR PLAN

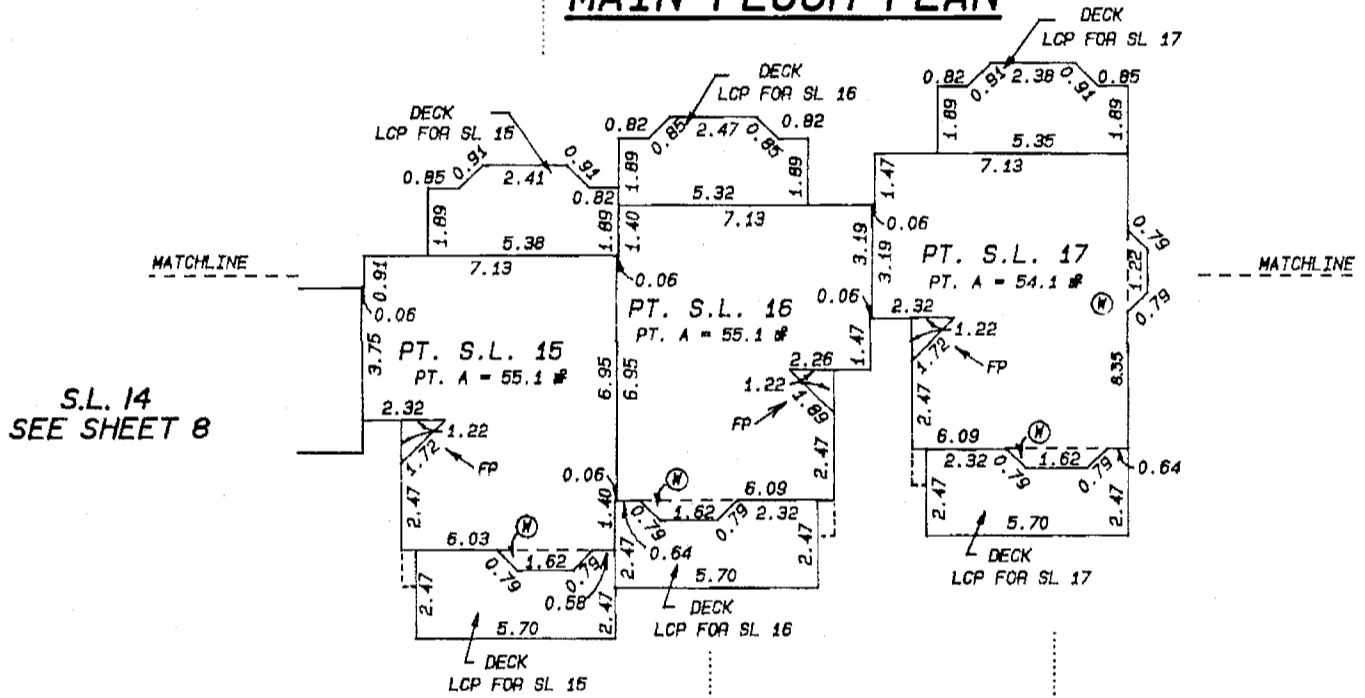

UPPER FLOOR PLAN

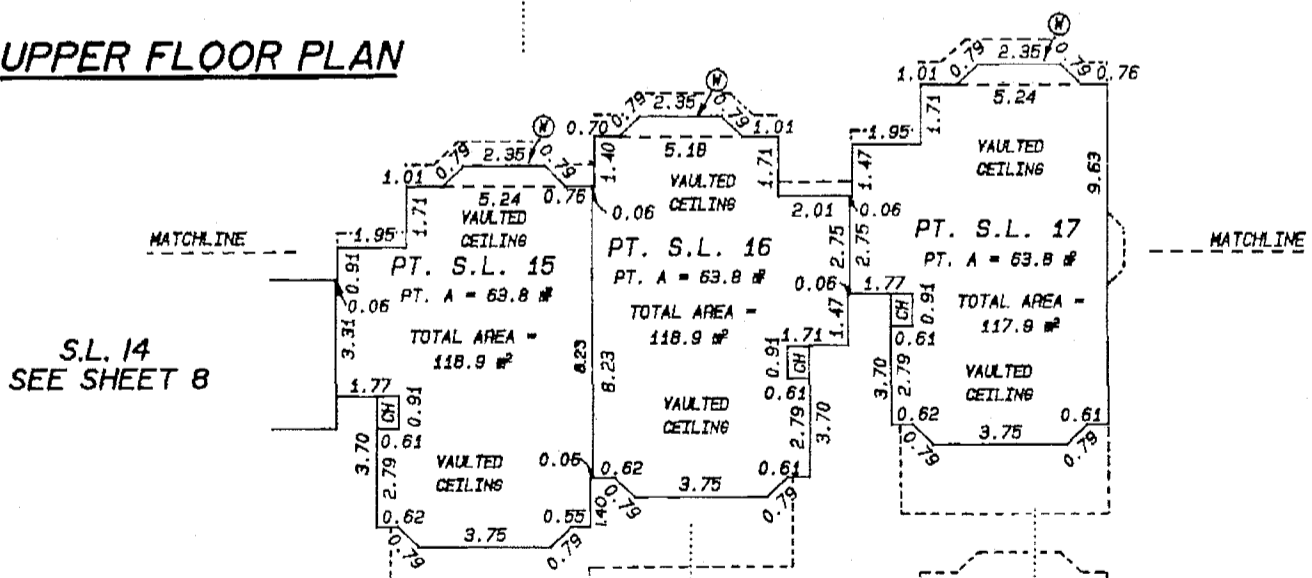

ATTIC PLAN

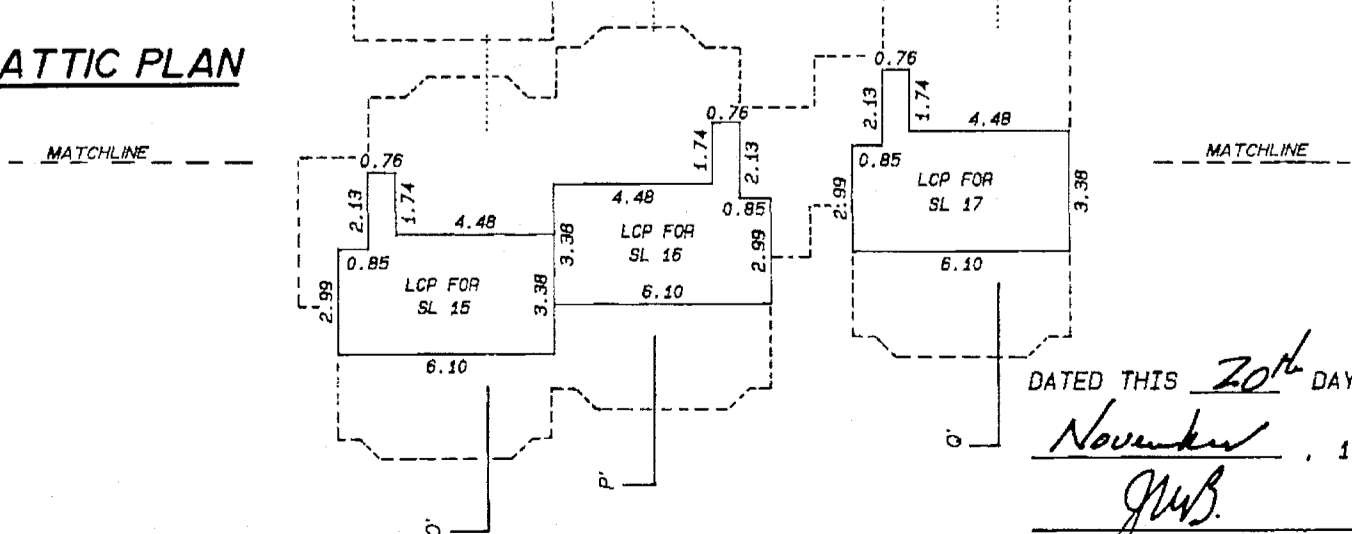

DATED THIS 20th DAY OF
November, 1990

JMB.

B.C.L.S.

SCALE 1 : 200
METRIC

STRATA PLAN VAS 2024

PHASE 1
SECTION PLANS

SECTION A - A'

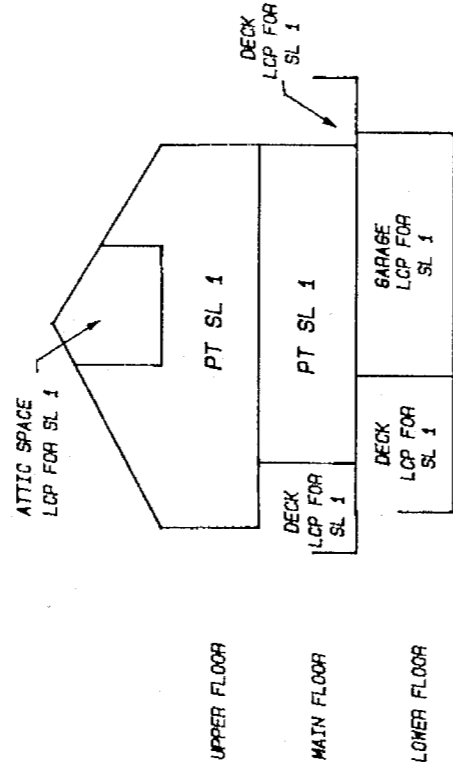

SECTION B - B'

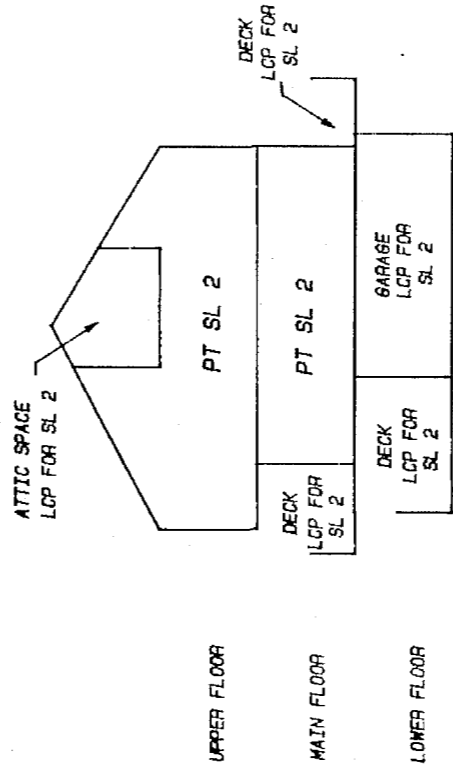

SECTION C - C'

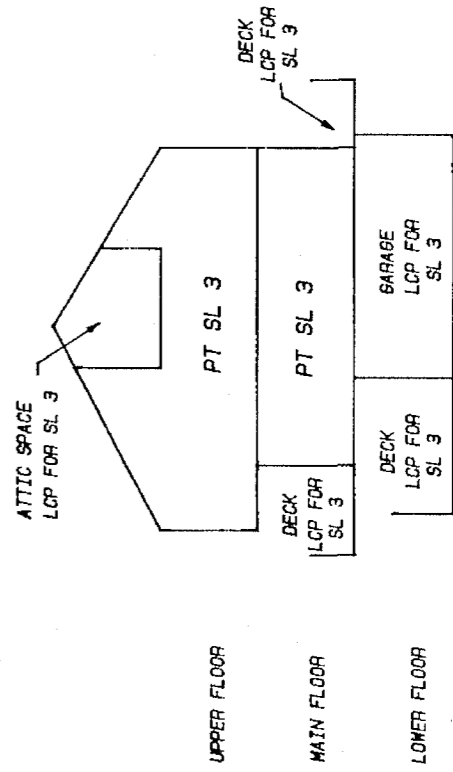

DATED THIS 20th DAY OF
November, 1990
[Signature]
B.C.L.S.

SCALE 1 : 200
METRIC

STRATA PLAN VAS 2824

PHASE 1

SECTION PLANS

SECTION D - D'

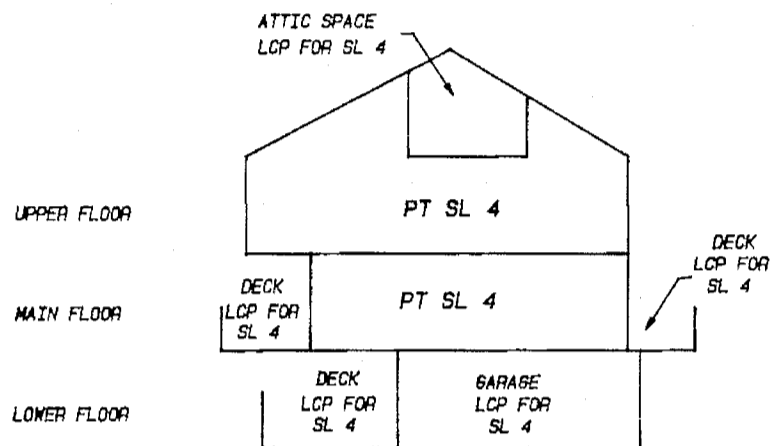

SECTION E - E'

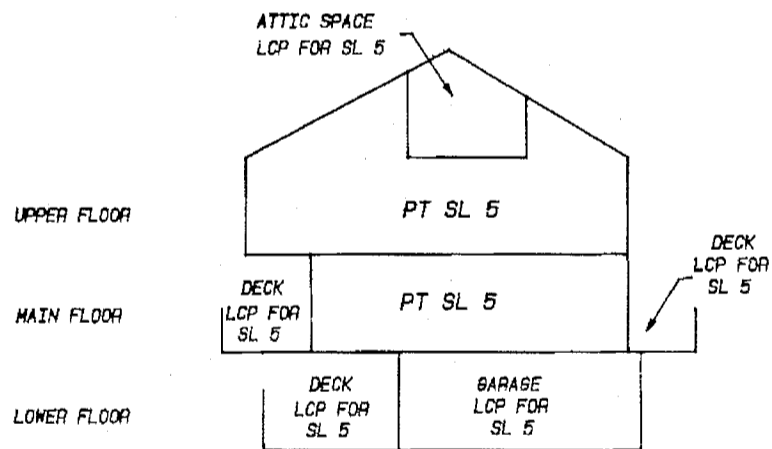

SECTION F - F'

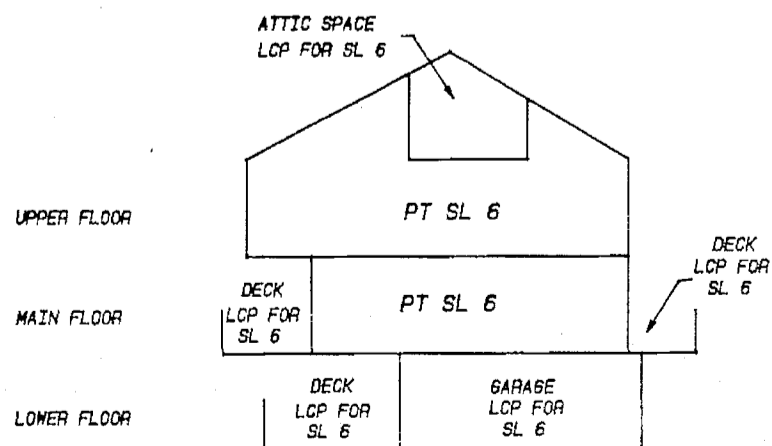

DATED THIS 20th DAY OF
November, 1990
J.P.B.
 B.C.L.S.

SCALE 1 : 200
METRIC

STRATA PLAN VAS 2824

PHASE 1

SECTION PLANS

SECTION G - G'

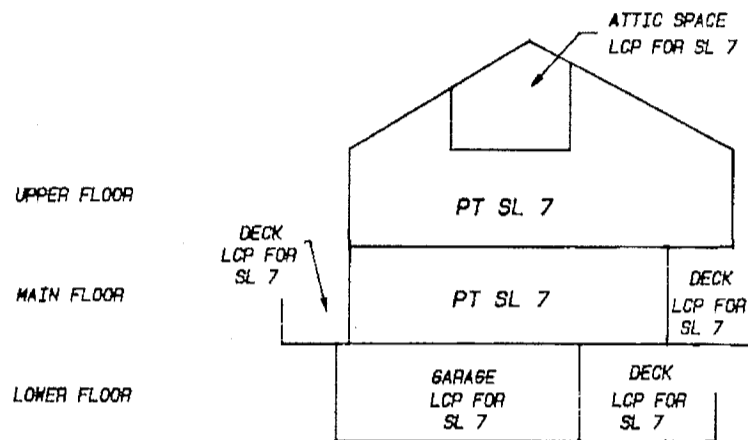

SECTION H - H'

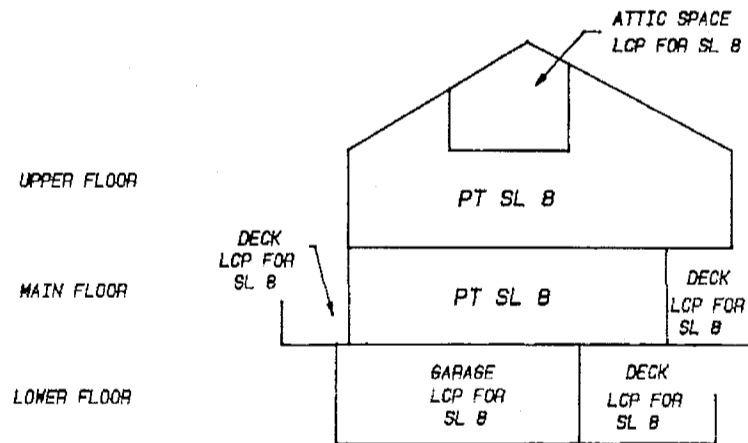

DATED THIS 20th DAY OF
November, 1990
J.W.B.
 B.C.L.S.

SCALE 1 : 200
METRIC

STRATA PLAN VAS 2824

PHASE 1
SECTION PLANS

SECTION I - I'

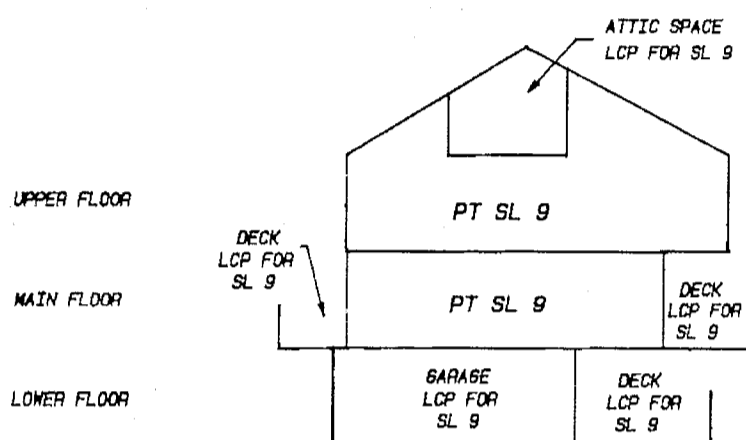

SECTION J - J'

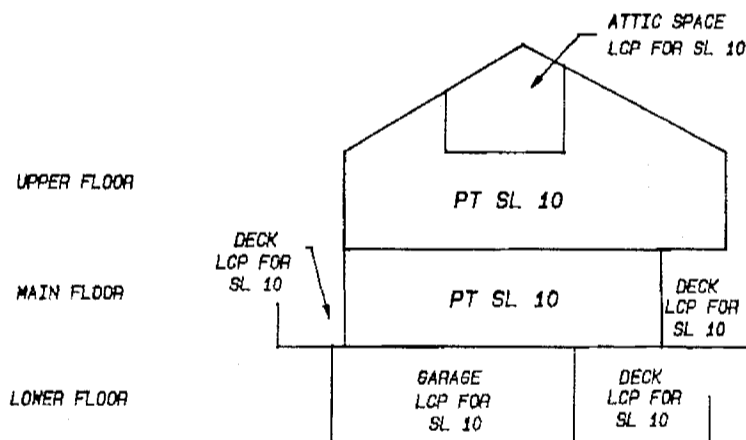

SECTION K - K'

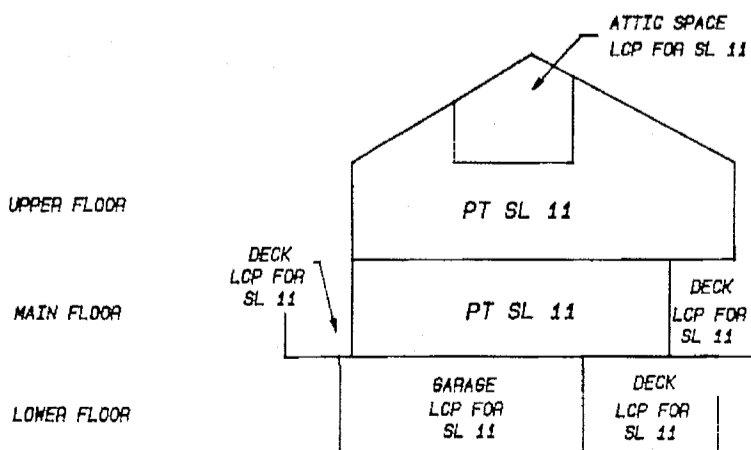

DATED THIS 20th DAY OF
November, 1990
gub
B.C.L.S.

FILED VAVAS2824 X16111 2007-03-21-10.00.54.569619

SCALE 1 : 200
METRIC

STRATA PLAN VAS 2824

PHASE 1
SECTION PLANS

SECTION L - L'

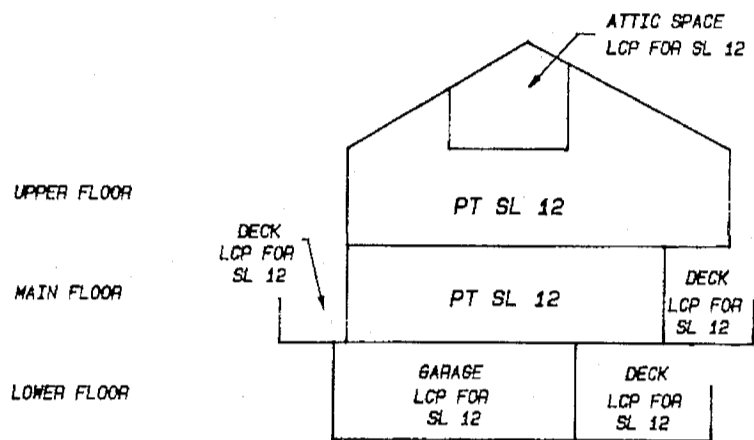

SECTION M - M'

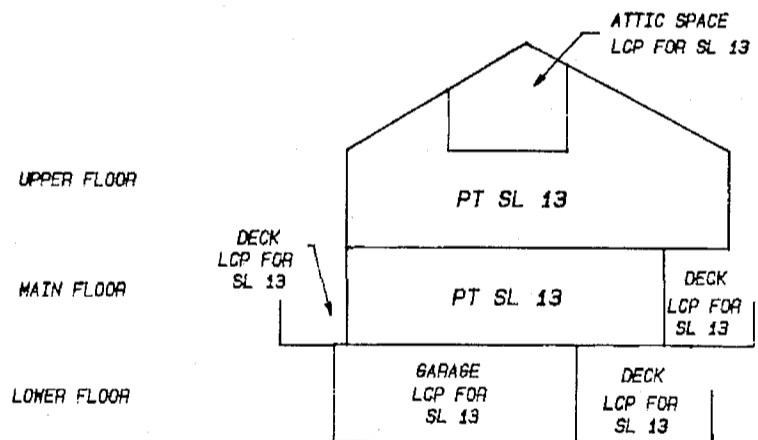

SECTION N - N'

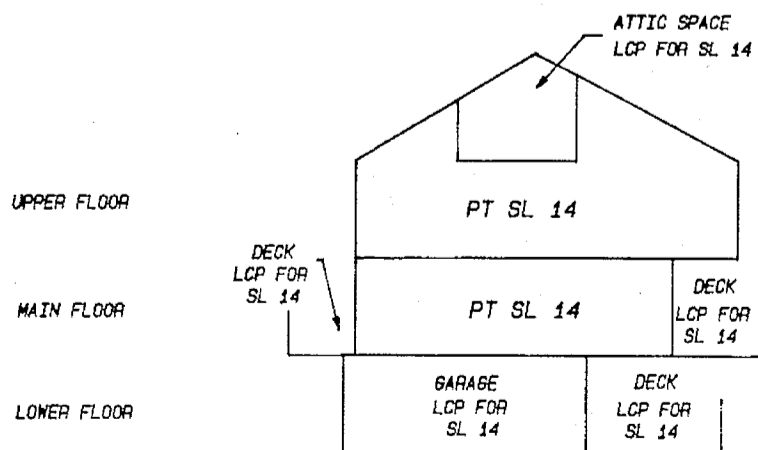

DATED THIS 20th DAY OF
November, 1990
JMB
B.C.L.S.

FILED VAVAS2824 X16111 2007-03-21-10.00.54.569619

SCALE 1 : 200
METRIC

STRATA PLAN VAS 2824

PHASE 1

SECTION PLANS

SECTION 0 - 0'

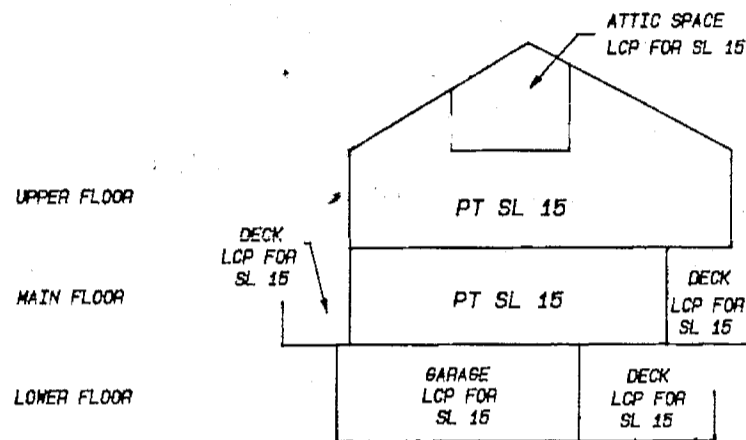

SECTION P - P'

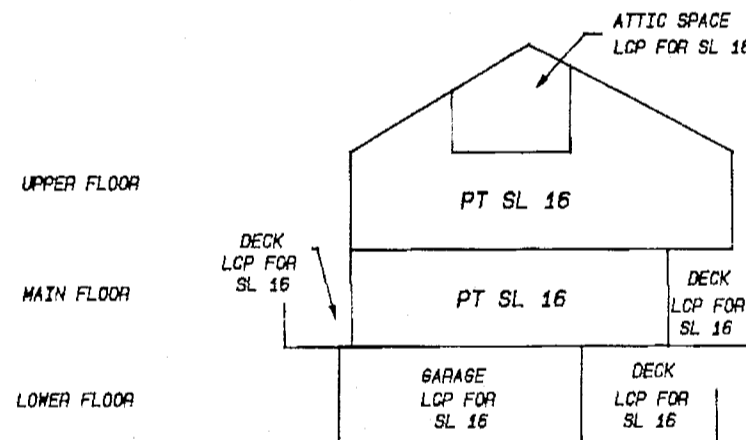

SECTION Q - Q'

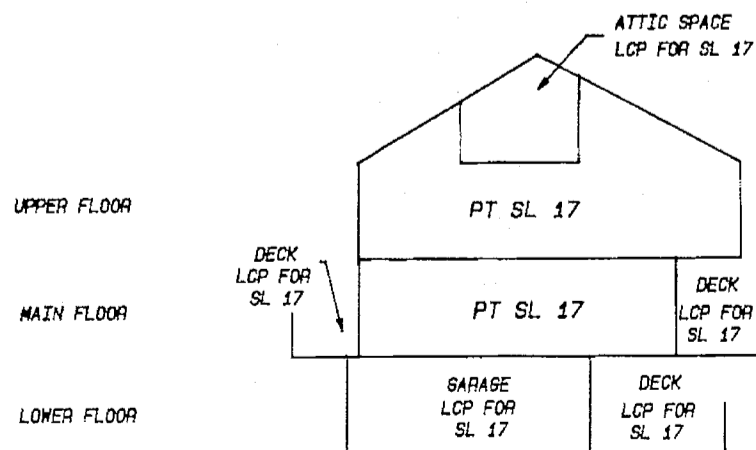

DATED THIS 20th DAY OF
November, 1990
JMB
B.C.L.S.

FILED VAVAS2824 X16111 2007-03-21-10.00.54.569619

Common Property Sheet - 31/10/96

DEALINGS AFFECTING THE DATA PLAN VAS 2824
COMMON PROPERTY

Linda J. O'Shea
LINDA J. OSHEA, Book 78
Vancouver/New Westminster Land Title Office

| REGISTRATION | | DOCUMENT | |
|--------------|----------|----------|--------------------------------------------------------------------------------------------------------------------------------------------------------|
| NUMBER | DATE | DATE | NATURE and PARTICULARS |
| L31172 | 30/3/83 | | U AND OTHER EXCEPTIONS AND RESERVATIONS, SECTION 47 LAND ACT SEE CROWN GRANT L31154L, INTER ALIA |
| GC 88081 | 5/7/89 | | COVENANT, RESORT MUNICIPALITY OF WHISTLER SECTION 215 LAND TITLE ACT, INTER ALIA |
| GC 159176 | 11/12/89 | | U AND OTHER EXCEPTIONS AND RESERVATIONS, SECTION 47 LAND ACT SEE CROWN GRANT GC159175 INTER ALIA |
| GD 120065 | 15/11/90 | | STATUTORY RIGHT OF WAY, BRITISH COLUMBIA HYDRO AND POWER AUTHORITY INTER ALIA. |
| GD 129931 | 14/12/90 | | COVENANT, RESORT MUNICIPALITY OF WHISTLER SECTION 215 LAND TITLE ACT, INCLUDES INDEMNITY AGREEMENT UNDER SECTION 215 (2)(a) LAND TITLE ACT, INTER ALIA |
| | | | |
| | | | |
| | | | |
| | | | |
| | | | |
| | | | |
| | | | |
| | | | |
| | | | |
| | | | |
| | | | |
| | | | |
| | | | |
| | | | |
| | | | |
| | | | |

DATED THIS 20th DAY OF November, 1990
J. O'Shea
B.C.L.S.

**STRATA PLAN OF LOT 76, EXCEPT PART IN
PHASE 1, STRATA PLAN VAS2824,
DISTRICT LOT 7179, PLAN 22200**

FIRST SHEET, SHEET 1 OF 15 SHEETS

STRATA PLAN VAS 2824
D.S. BE 317168 + 86317182
DEPOSITED AND REGISTERED IN THE LAND
TITLE OFFICE AT NEW WESTMINSTER, B.C.
THIS 21 DAY OF November 1991.

'CASTLE RIDGE'
RESORT MUNICIPALITY OF WHISTLER

[Signature]
Assistant Deputy Registrar

PHASE 2

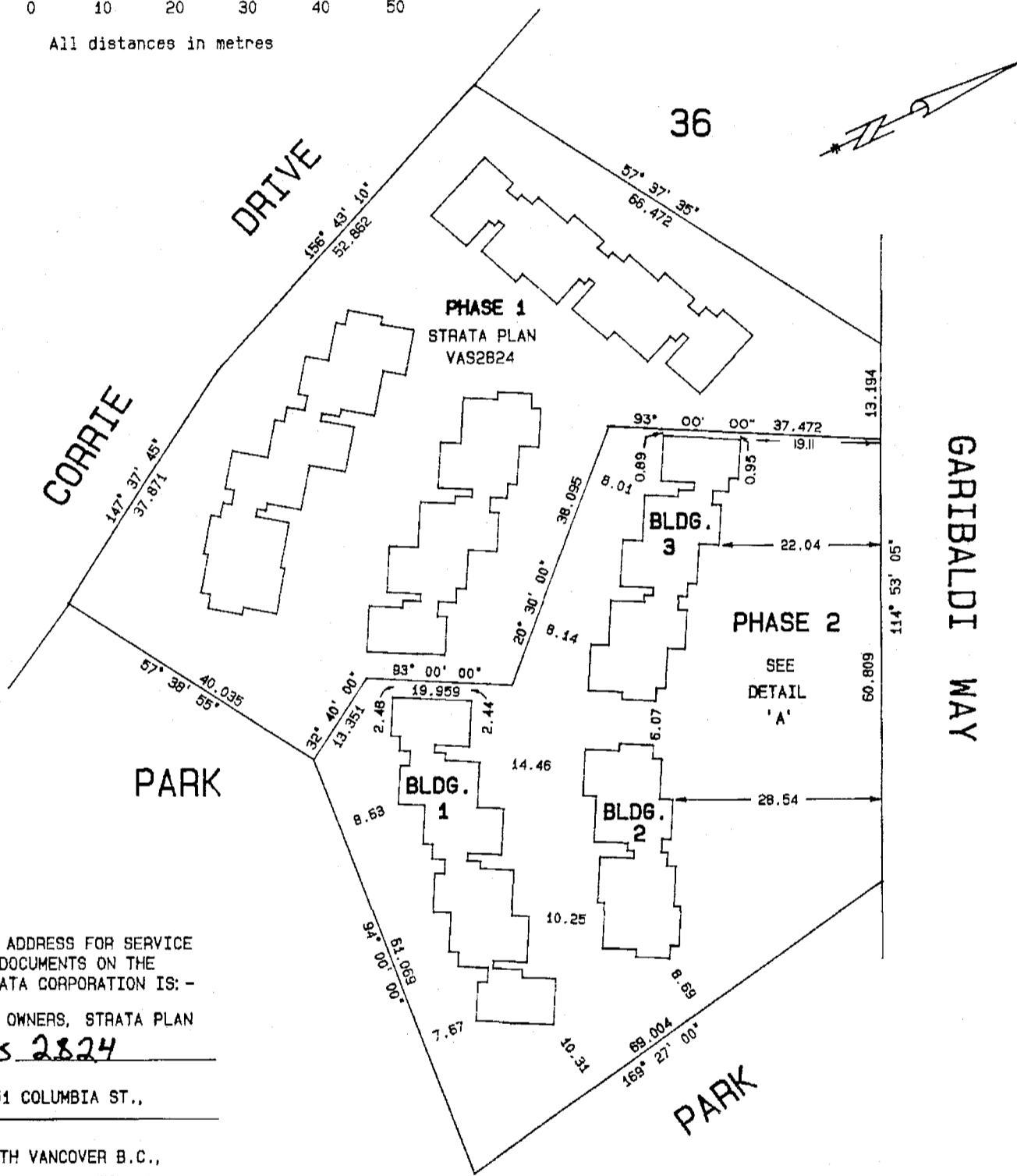
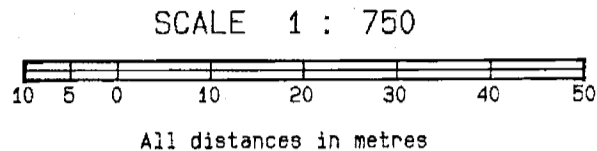

THE ADDRESS FOR SERVICE
OF DOCUMENTS ON THE
STRATA CORPORATION IS: -

THE OWNERS, STRATA PLAN
VAS 2824

1551 COLUMBIA ST.,

NORTH VANCOUVER B.C.,

V7J 1A3

CIVIC ADDRESSES ARE AS FOLLOWS: -

2104 CORRIE DRIVE,

WHISTLER, B.C.

LEGEND

- ⊙ --- DENOTES COMMON PROPERTY
- m² --- DENOTES SQUARE METRES
- CH --- DENOTES CHIMNEY, LCP FOR S.L.
- FP --- DENOTES FIREPLACE, LCP FOR S.L.
- ⊙ --- DENOTES WINDOW SEAT, PART OF S.L. BUT AREA NOT INCLUDED IN S.L.
- A --- DENOTES AREA
- PT. SL --- DENOTES PART STRATA LOT
- LCP --- DENOTES LIMITED COMMON PROPERTY
- PT. A --- DENOTES PART AREA

BENNETT & ASSOCIATES
B.C. LAND SURVEYORS
349 BEWICKE AVENUE,
NORTH VANCOUVER, B.C.
PH. 980-4868
FAX. 980-5856

FILE # \A3\ST9866-2.1

THIS PLAN LIES WITHIN
THE GREATER VANCOUVER
REGIONAL DISTRICT

I, J. NEIL BENNETT, OF NORTH VANCOUVER,
A BRITISH COLUMBIA LAND SURVEYOR,
HEREBY CERTIFY THAT THE BUILDING,
ERECTED ON THE PARCEL DESCRIBED
ABOVE IS WHOLLY WITHIN THE
EXTERNAL BOUNDARIES OF THAT PARCEL

DATED THIS 22nd DAY OF

October, 1991

[Signature]

B.C.L.S.

PHASE 2

BUILDING DETAIL 'A'

BUILDING 3

Scale 1:250



All distances are in Metres.

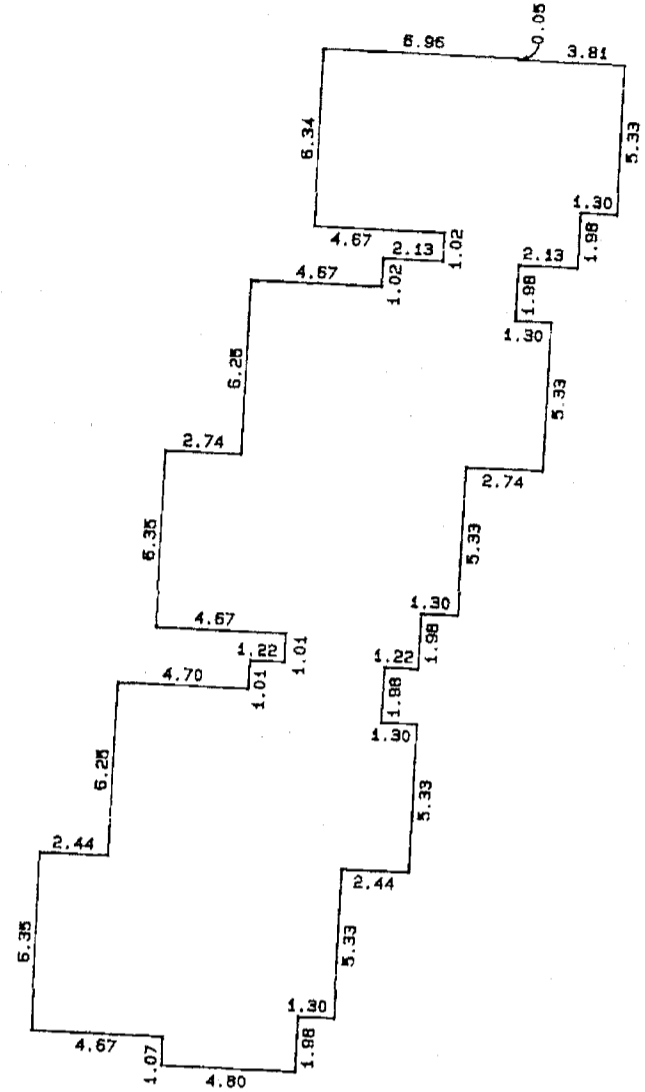
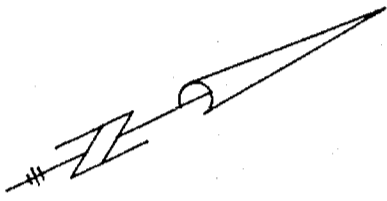

BUILDING 2

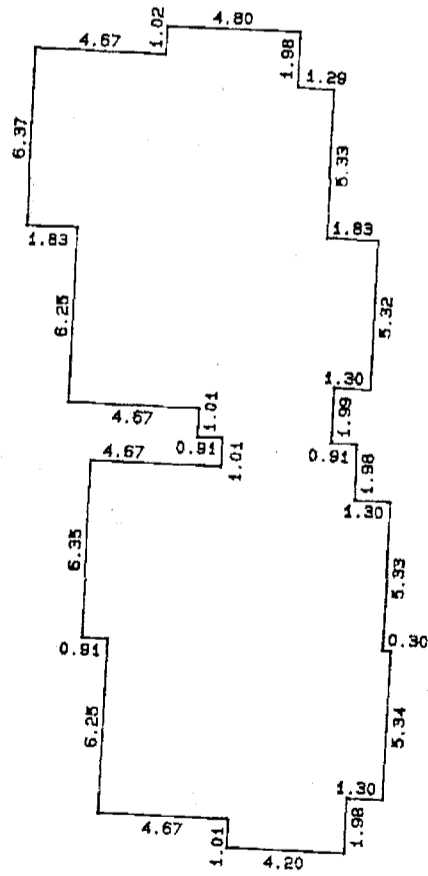

BUILDING 1

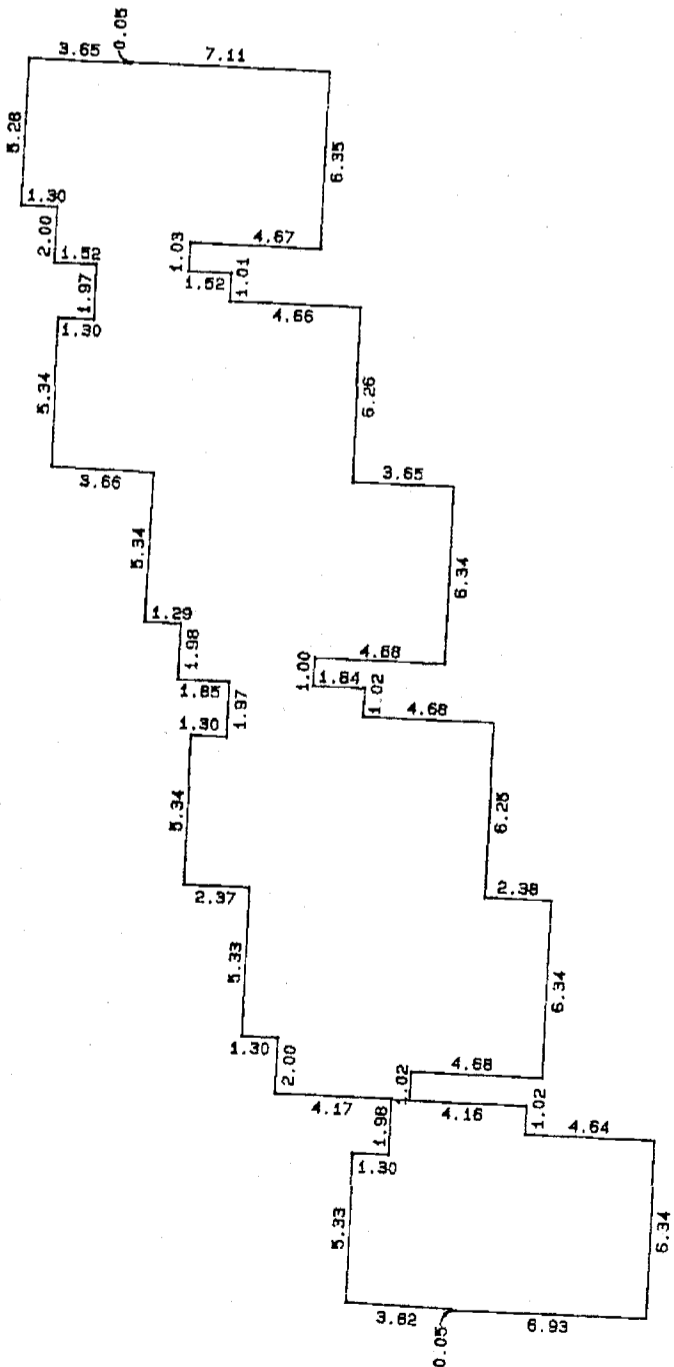

DATED THIS 22nd DAY OF

October, 1991

J.P.B.

B.C.L.S.

SCHEDULES:

STRATA PLAN VAS 2824

CONDOMINIUM ACT

PHASE 2

| UNIT NUMBER | LOT NUMBER | SHEET NUMBER | FORM 1 | FORM 2 |
|-------------|------------|--------------|------------------------------|---------------------------------------|
| | | | SCHEDULE OF UNIT ENTITLEMENT | SCHEDULE OF INTEREST UPON DESTRUCTION |
| | | | UNIT ENTITLEMENT | INTEREST UPON DESTRUCTION |
| 18 | 18 | 4, 9 | 1196 | 2690 |
| 19 | 19 | 4, 9 | 1196 | 2650 |
| 20 | 20 | 4, 9 | 1196 | 2650 |
| 21 | 21 | 5, 10 | 1196 | 2650 |
| 22 | 22 | 5, 10 | 1196 | 2650 |
| 23 | 23 | 5, 10 | 1209 | 2690 |
| 24 | 24 | 6, 11 | 1196 | 2890 |
| 25 | 25 | 6, 11 | 1184 | 2790 |
| 26 | 26 | 6, 11 | 1196 | 2790 |
| 27 | 27 | 6, 12 | 1196 | 2890 |
| 28 | 28 | 7, 12 | 1184 | 2890 |
| 29 | 29 | 7, 12 | 1196 | 2790 |
| 30 | 30 | 7, 13 | 1196 | 2790 |
| 31 | 31 | 8, 13 | 1196 | 2790 |
| 32 | 32 | 8, 13 | 1196 | 2890 |
| AGGREGATE | | | 17 929 | 41 490 |

STATUTORY DECLARATION:

I, THE UNDERSIGNED DO SOLEMNLY DECLARE THAT:

- 1) I, THE UNDERSIGNED AM THE DULY AUTHORIZED AGENT OF THE OWNER / DEVELOPER.
- 2) THE STRATA PLAN IS FOR RESIDENTIAL USE ONLY.

I MAKE THIS SOLEMN DECLARATION CONSCIENTIOUSLY BELIEVING IT TO BE TRUE AND KNOWING IT IS OF THE SAME FORCE AND AFFECT AS MADE UNDER OATH.

MICHAEL DE CORTIS

DECLARED BEFORE ME AT
IN THE PROVINCE OF BRITISH COLUMBIA
THIS 8th DAY OF November, 1991

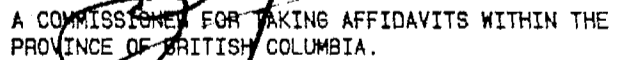
A COMMISSIONER FOR TAKING AFFIDAVITS WITHIN THE PROVINCE OF BRITISH COLUMBIA.
1300-777 Dunsmoir Street
Vancouver, B.C.
ELIZABETH VOGT

SECTION 8 (1), CONDOMINIUM ACT

ACCEPTED AS TO FORMS 1 and 2

THIS 20 DAY OF November, 1991

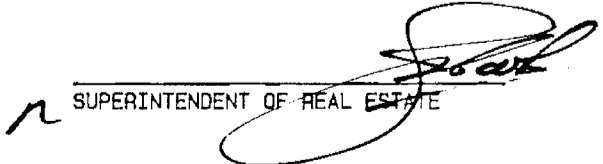

SUPERINTENDENT OF REAL ESTATE

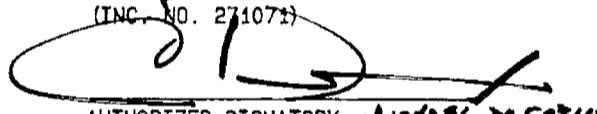
OWNER
VIAM PROPERTIES LTD.
(INC. NO. 271071)



AUTHORIZED SIGNATORY MICHAEL DE CORTIS

AUTHORIZED SIGNATORY

WITNESS AS TO BOTH SIGNATURES

ELIZABETH VOGT
1300-777 Dunsmoir Street
ADDRESS OF WITNESS VANCOUVER, B.C.
Lawyer
OCCUPATION OF WITNESS

APPROVED AS PHASE 2 OF A 2 PHASED STRATA PLAN UNDER THE CONDOMINIUM ACT THIS 7 DAY OF NOVEMBER, 1991.

APPROVING OFFICER
RESORT MUNICIPALITY OF WHISTLER

NEW DEVELOPMENT CERTIFICATE

I, J. NEIL BENNETT, OF NORTH VANCOUVER, A BRITISH COLUMBIA LAND SURVEYOR, HEREBY CERTIFY THAT THE BUILDING SHOWN IN THIS STRATA PLAN HAS NOT AS OF THE 22nd DAY OF October, 1991 BEEN PREVIOUSLY OCCUPIED, DATED THIS

22nd DAY OF October, 1991

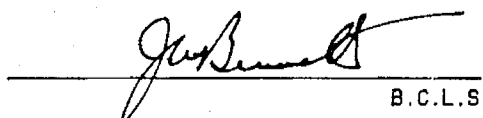

B.C.L.S.

SCALE 1: 200

BUILDING 1

SHEET 4 OF 18 SHEETS

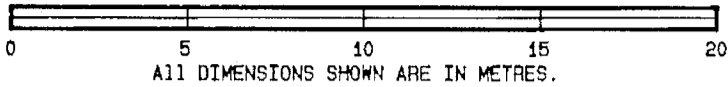
STRATA PLAN VAS 2824



PHASE 2

LOWER FLOOR PLAN

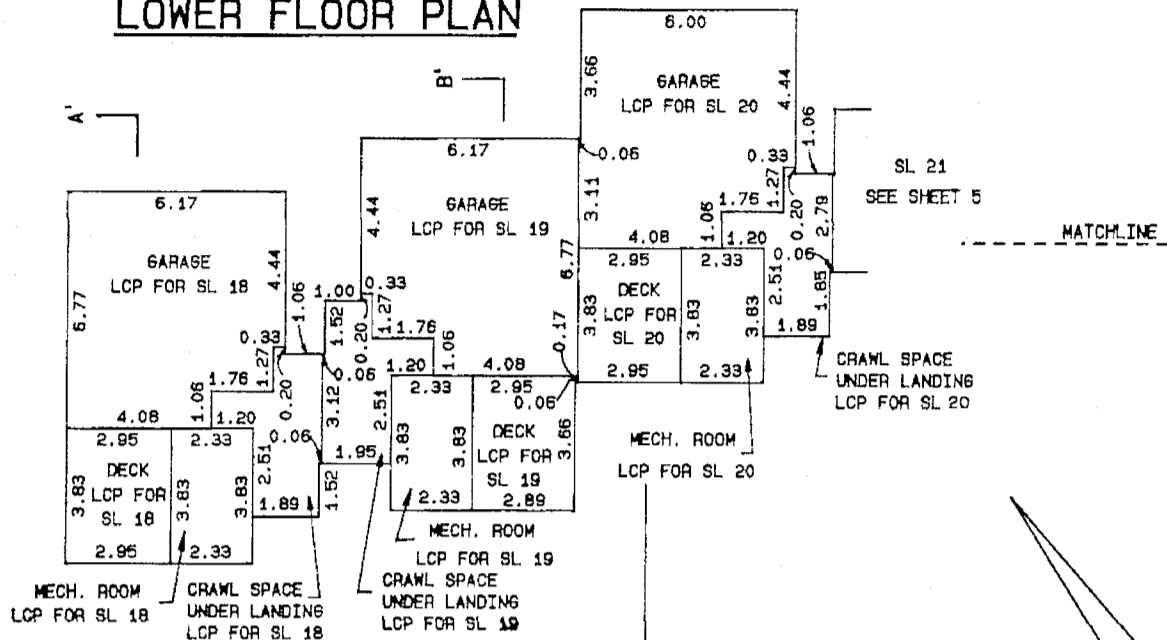

MAIN FLOOR PLAN

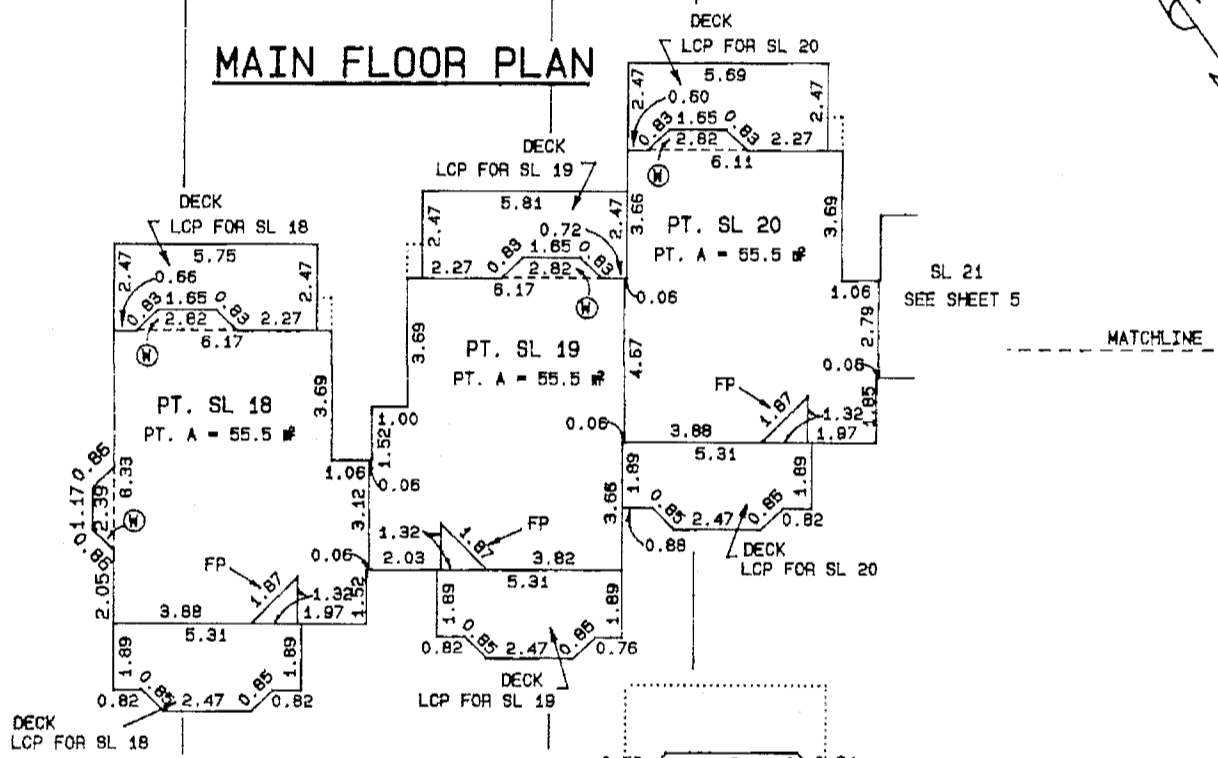

UPPER FLOOR PLAN

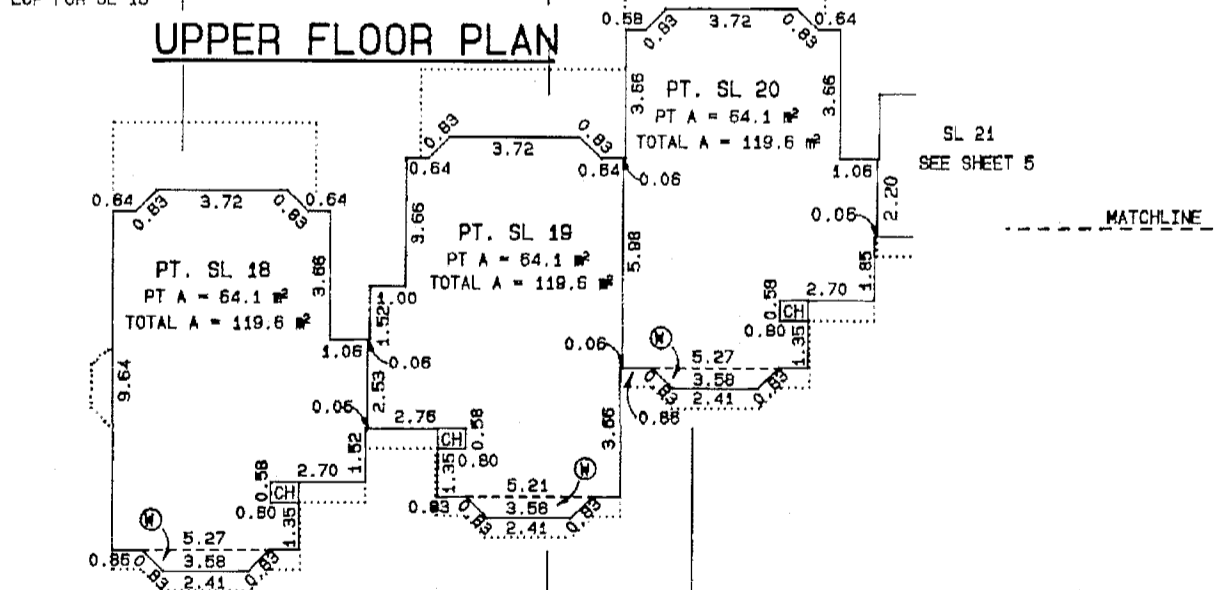

ATTIC PLAN

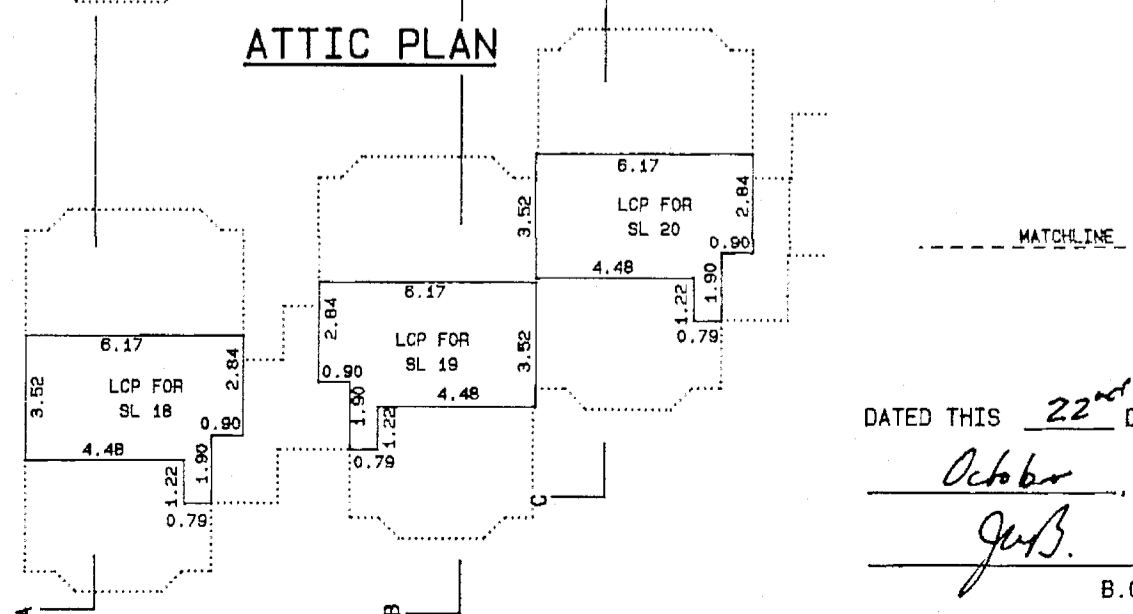

DATED THIS 22nd DAY OF

October 1991

J.B.

B.C.L.S.

SCALE 1:200

BUILDING 1

SHEET 5 OF 13 SHEETS

STRATA PLAN VAS 2824

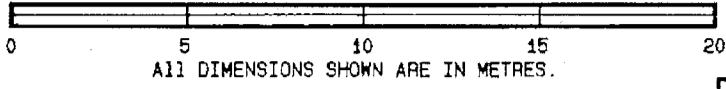

PHASE 2
LOWER FLOOR PLAN

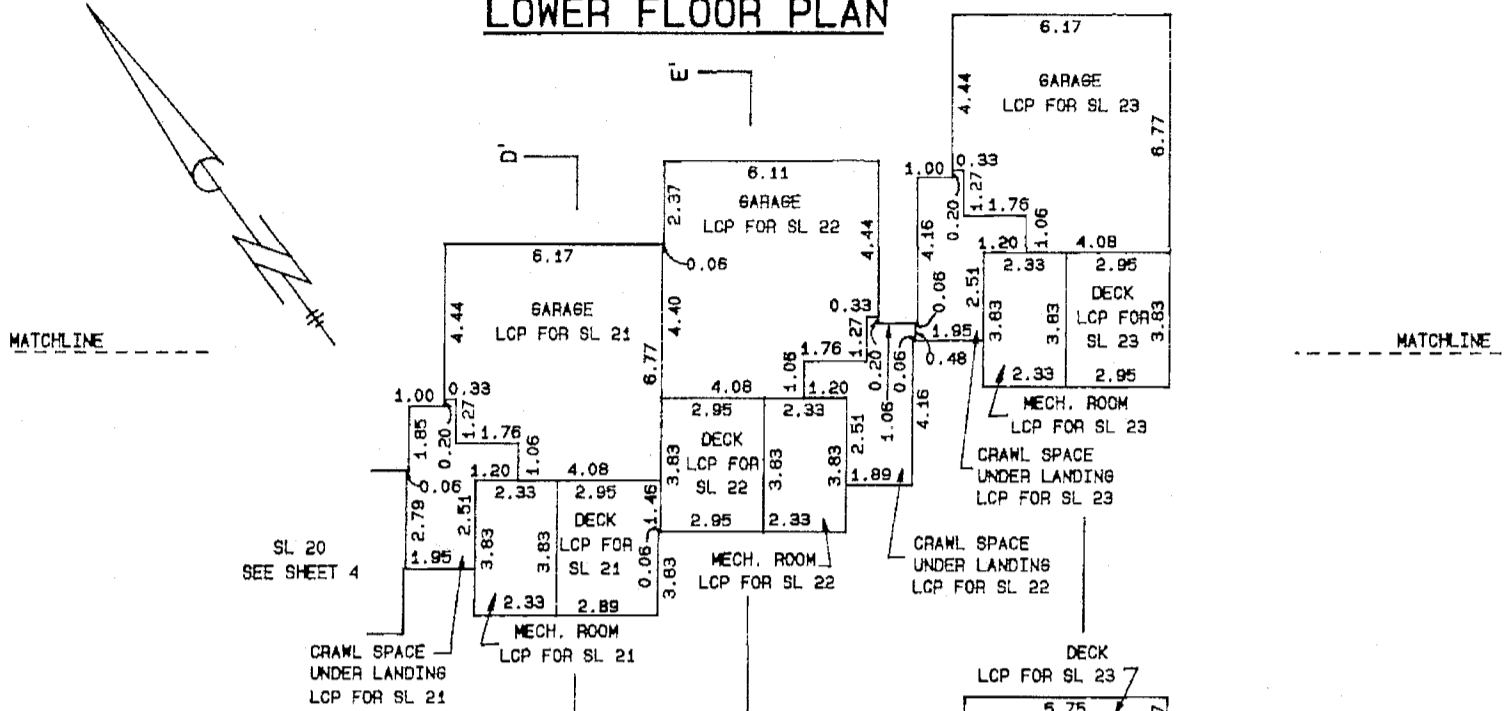

MAIN FLOOR PLAN

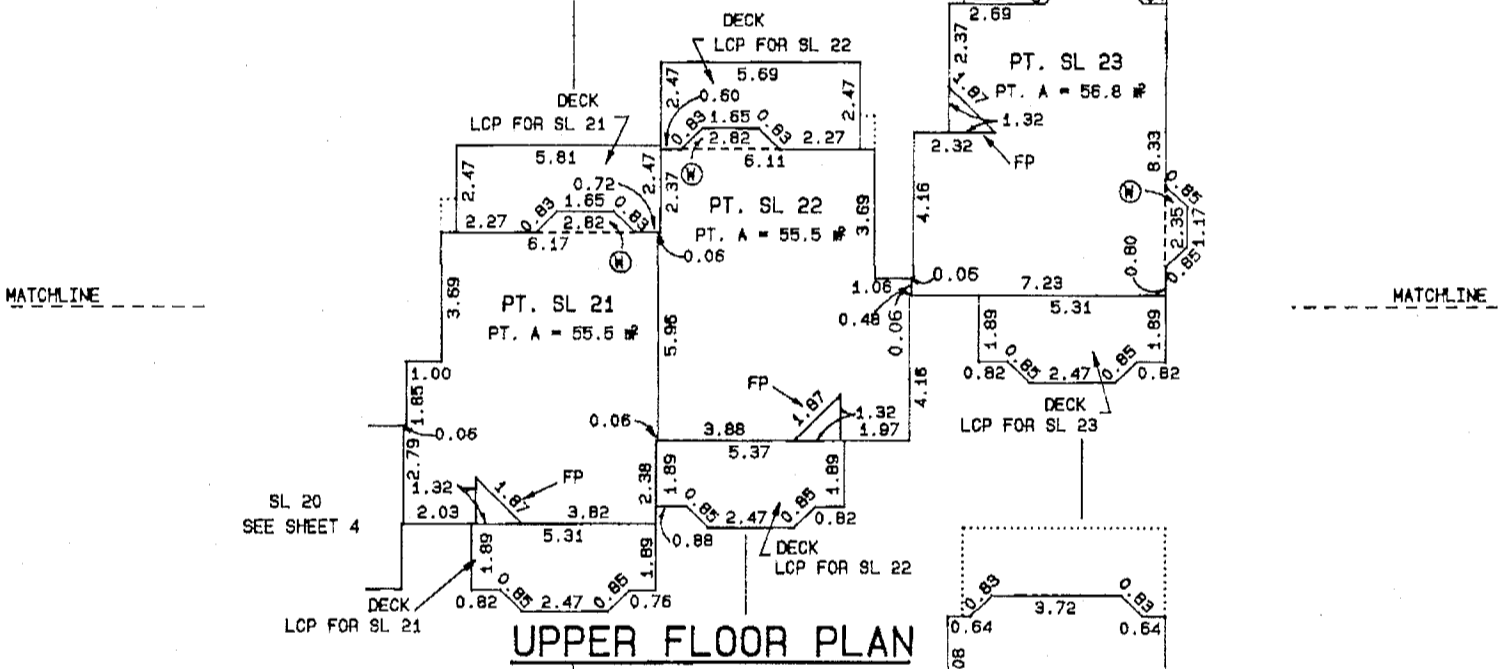

UPPER FLOOR PLAN

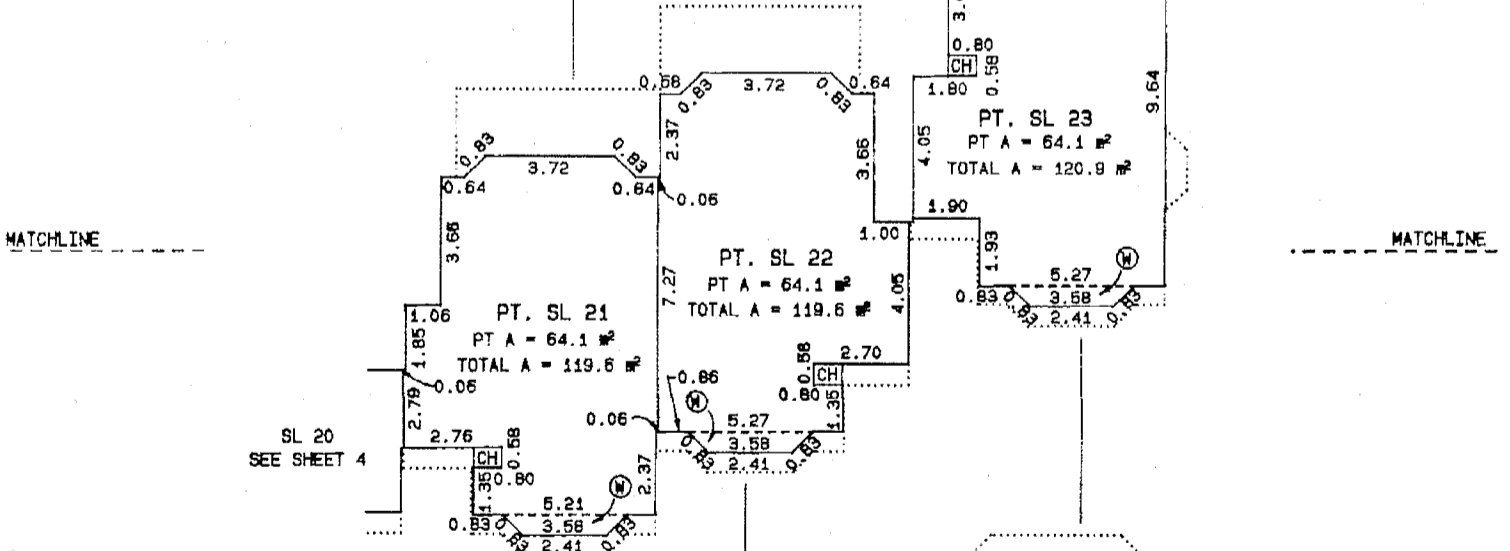

ATTIC PLAN

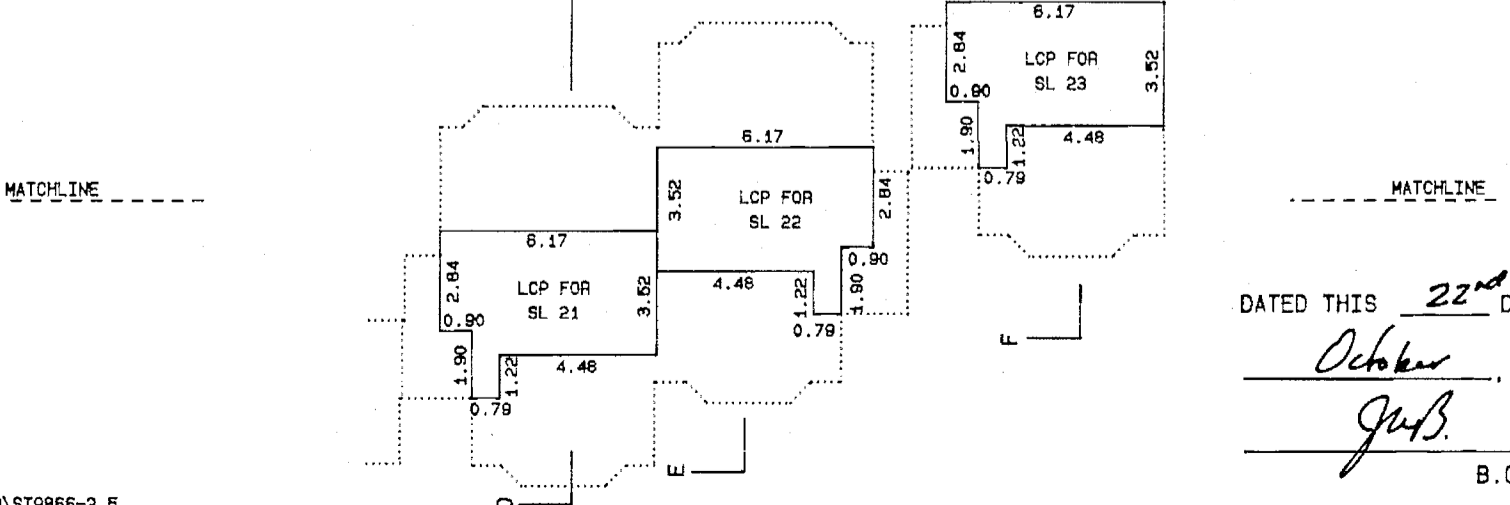

DATED THIS 22nd DAY OF

October, 1991

Jub.

B.C.L.S.

SCALE 1:200

BUILDING 2

SHEET 6 OF 18 SHEETS

STRATA PLAN VAS 2824

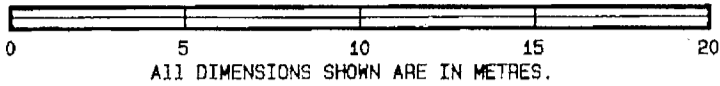

PHASE 2

LOWER FLOOR PLAN

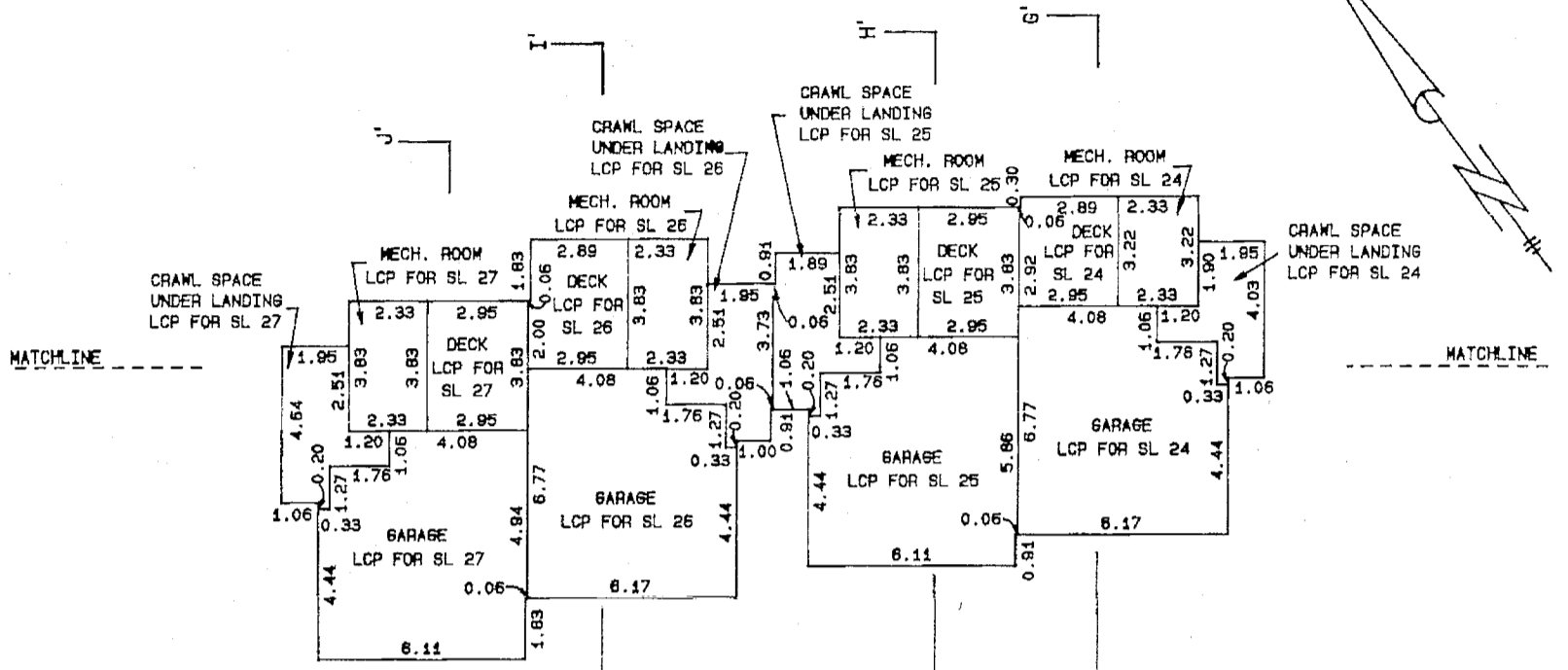

MAIN FLOOR PLAN

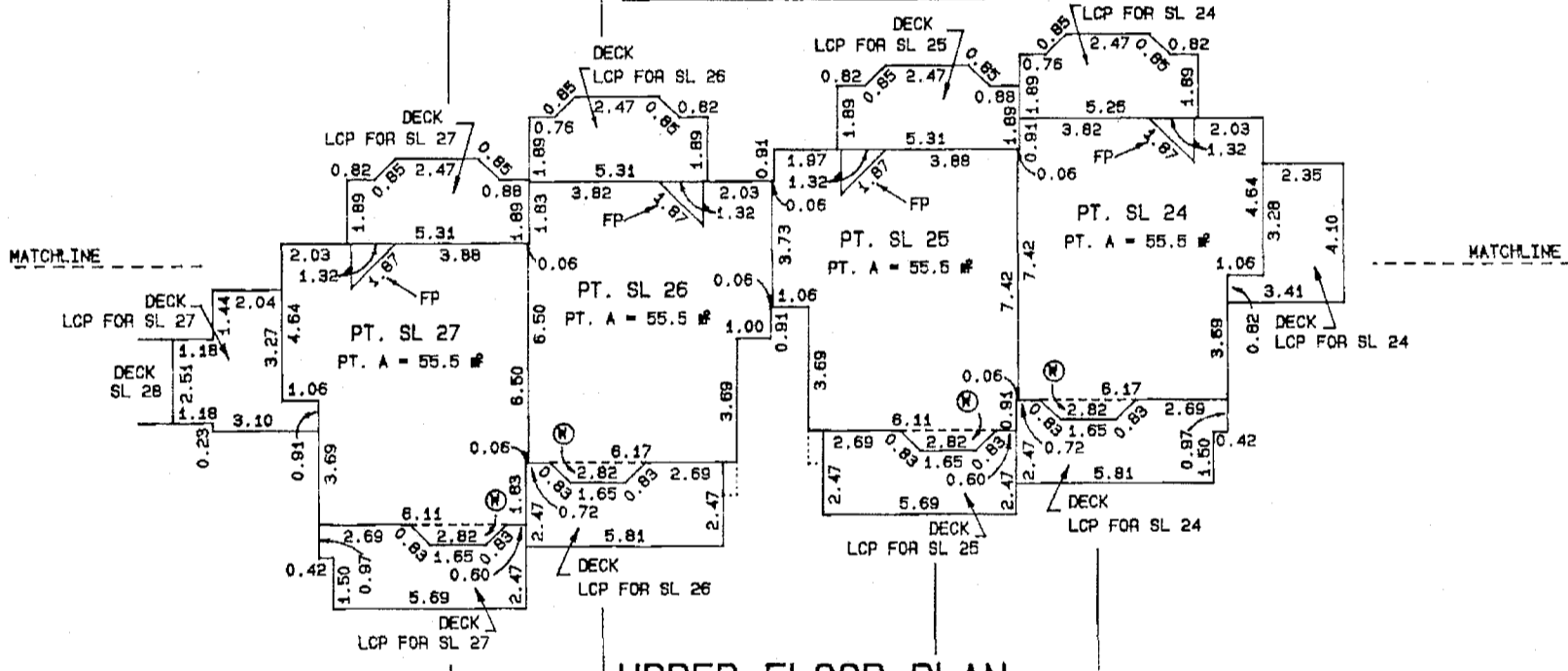

UPPER FLOOR PLAN

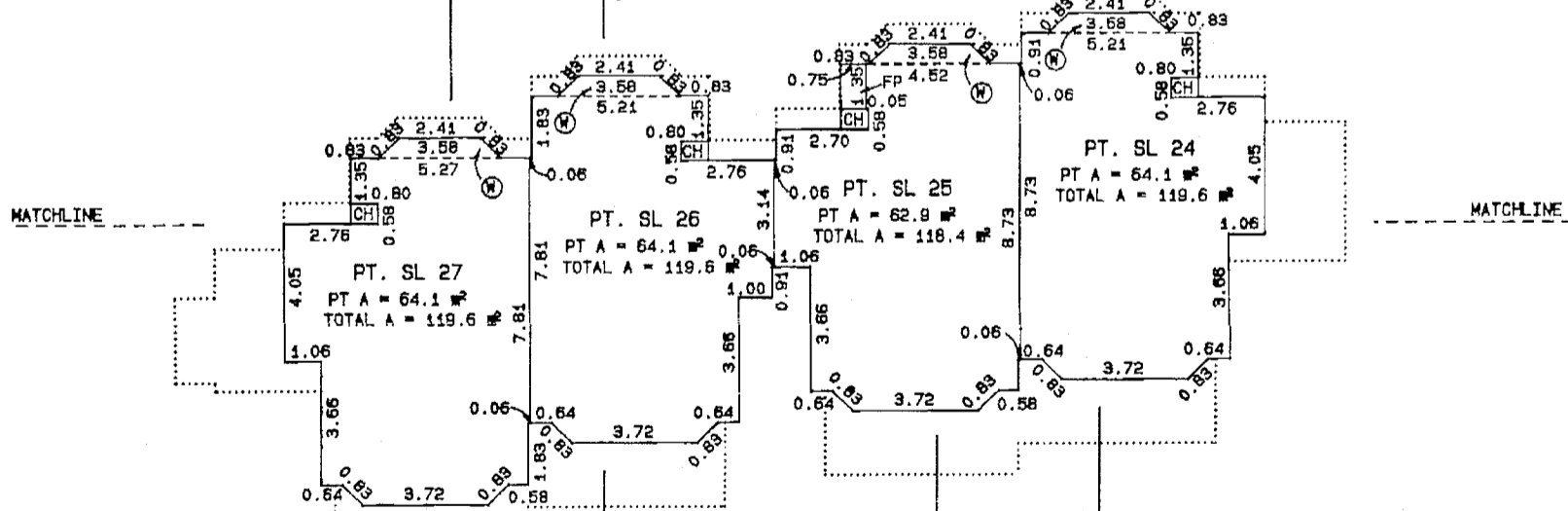

ATTIC PLAN

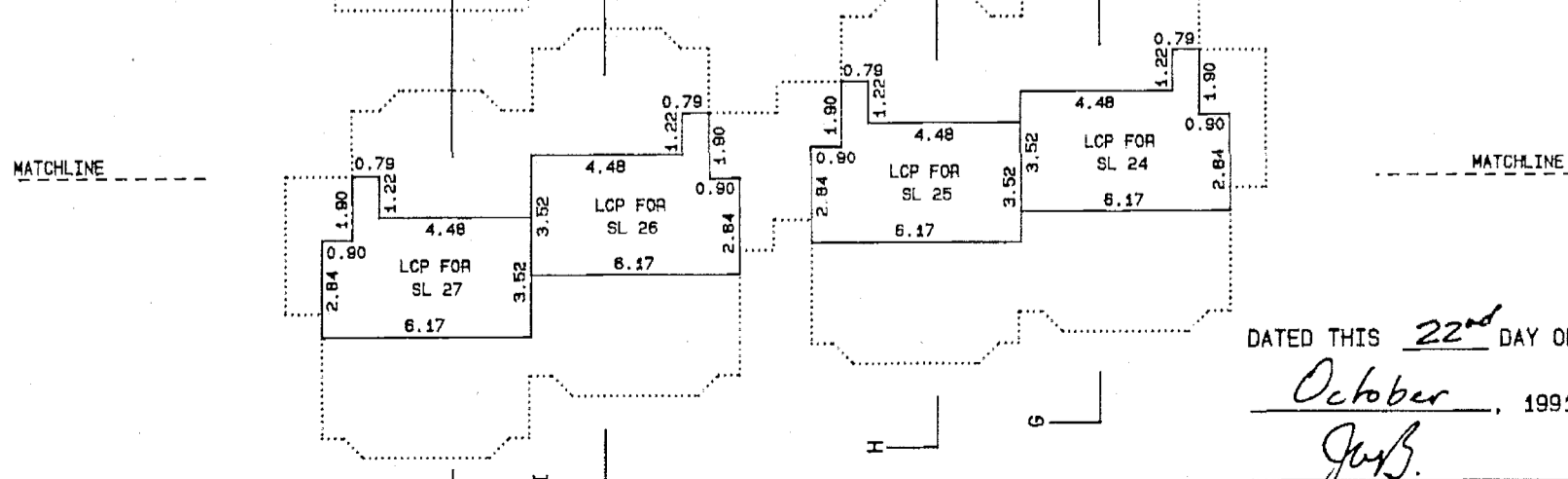

DATED THIS 22nd DAY OF

October, 1991

J.B.

B.C.L.S.

FILED VAVAS2824 2007-03-21-10.00.54.569619

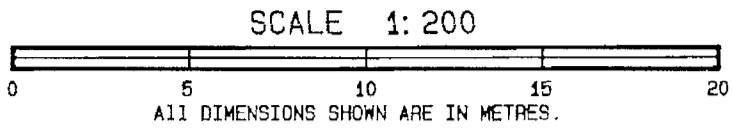

BUILDING 3
PHASE 2

SHEET 7 OF 18 SHEETS
STRATA PLAN VAS 2824

LOWER FLOOR PLAN

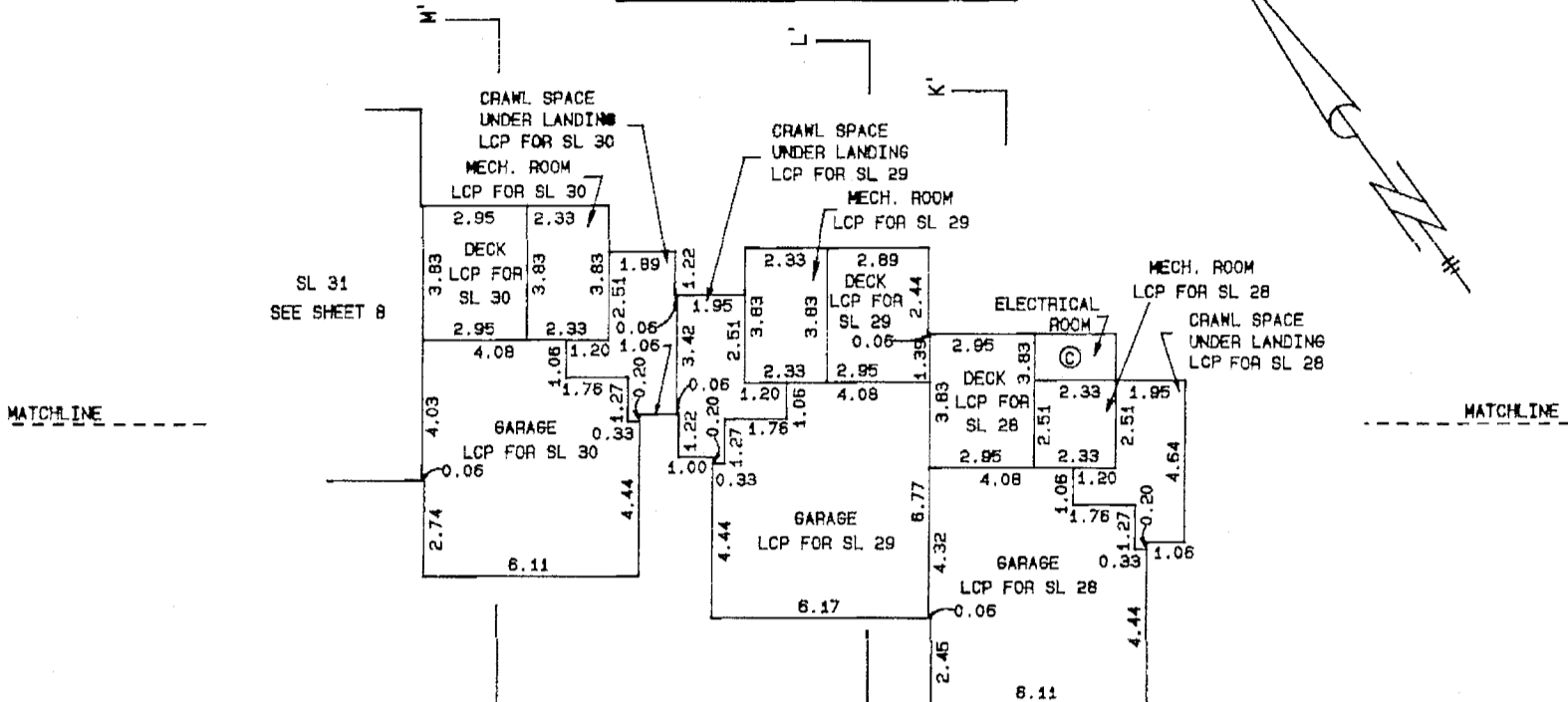

MAIN FLOOR PLAN

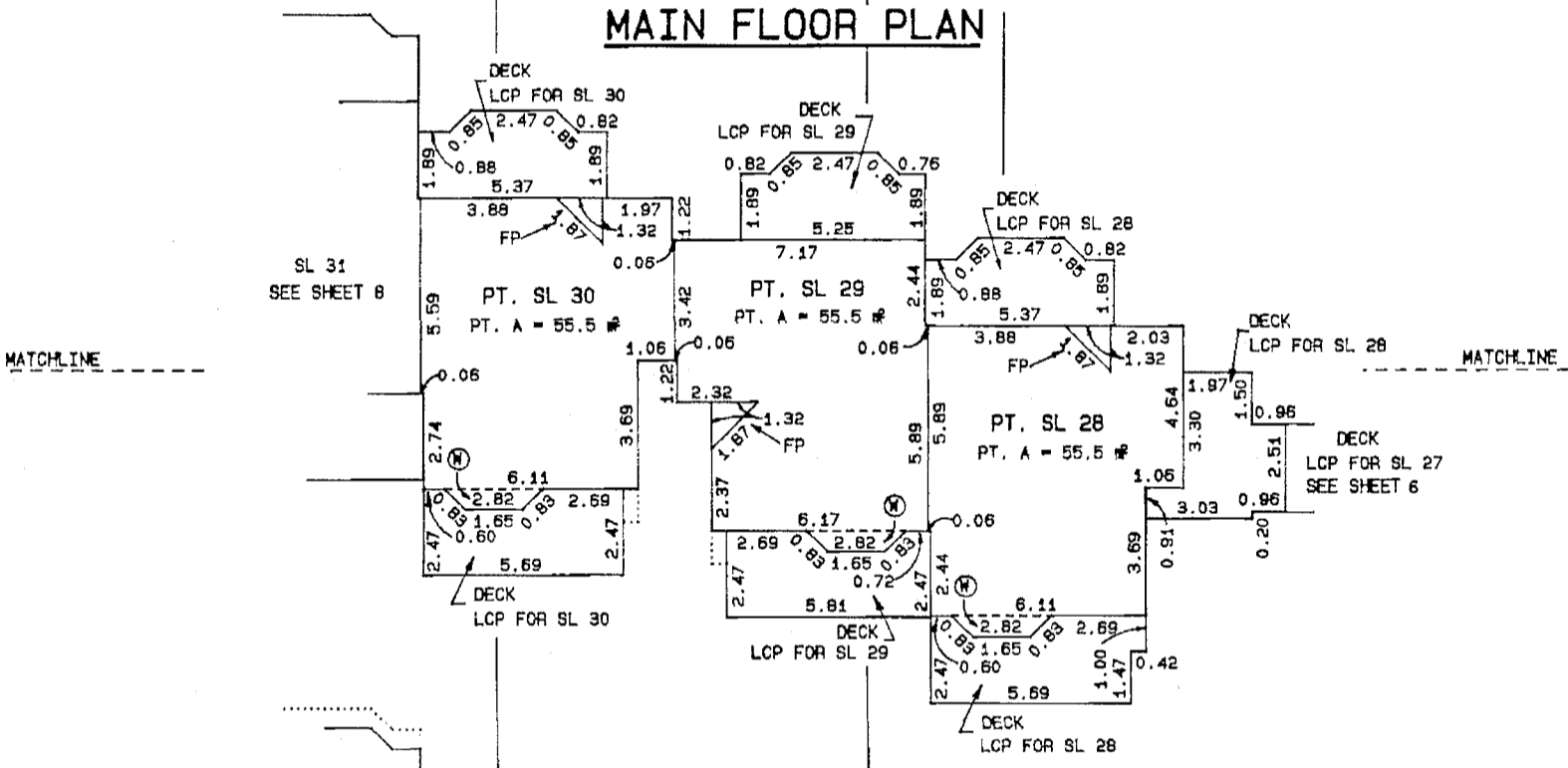

UPPER FLOOR PLAN

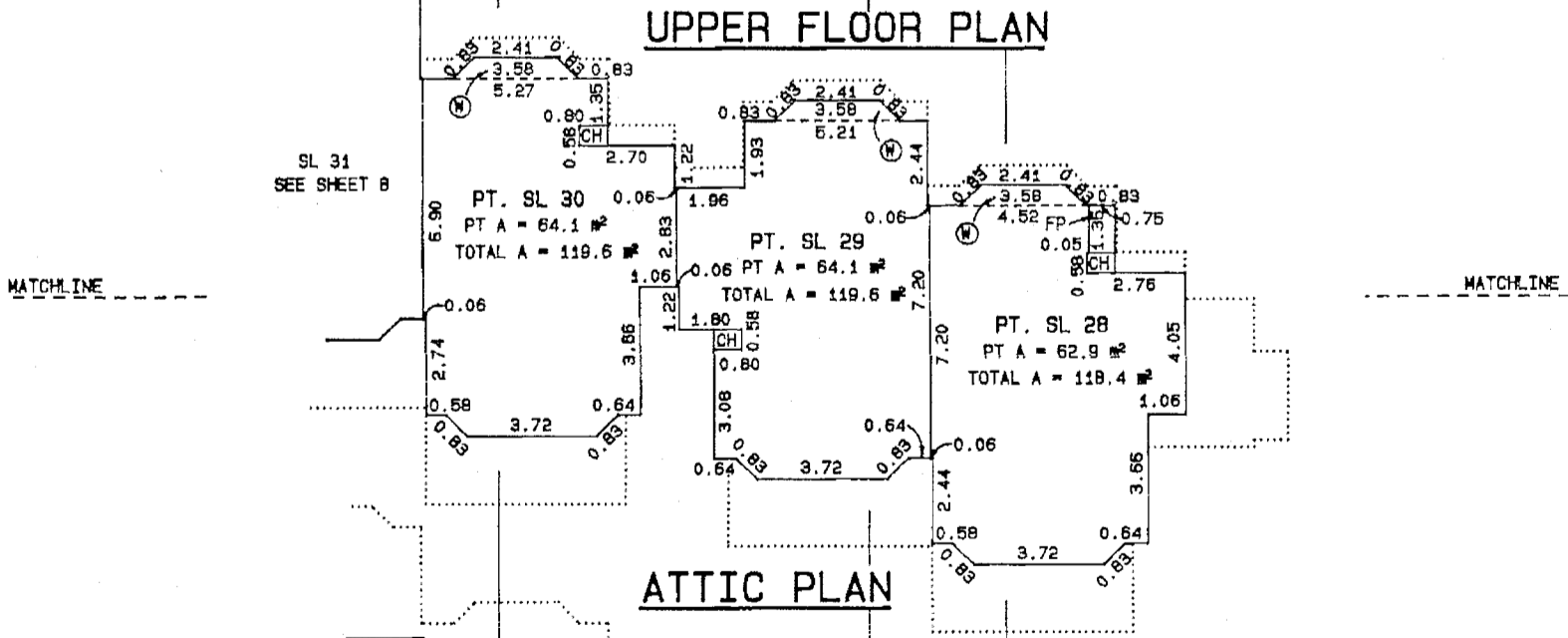

ATTIC PLAN

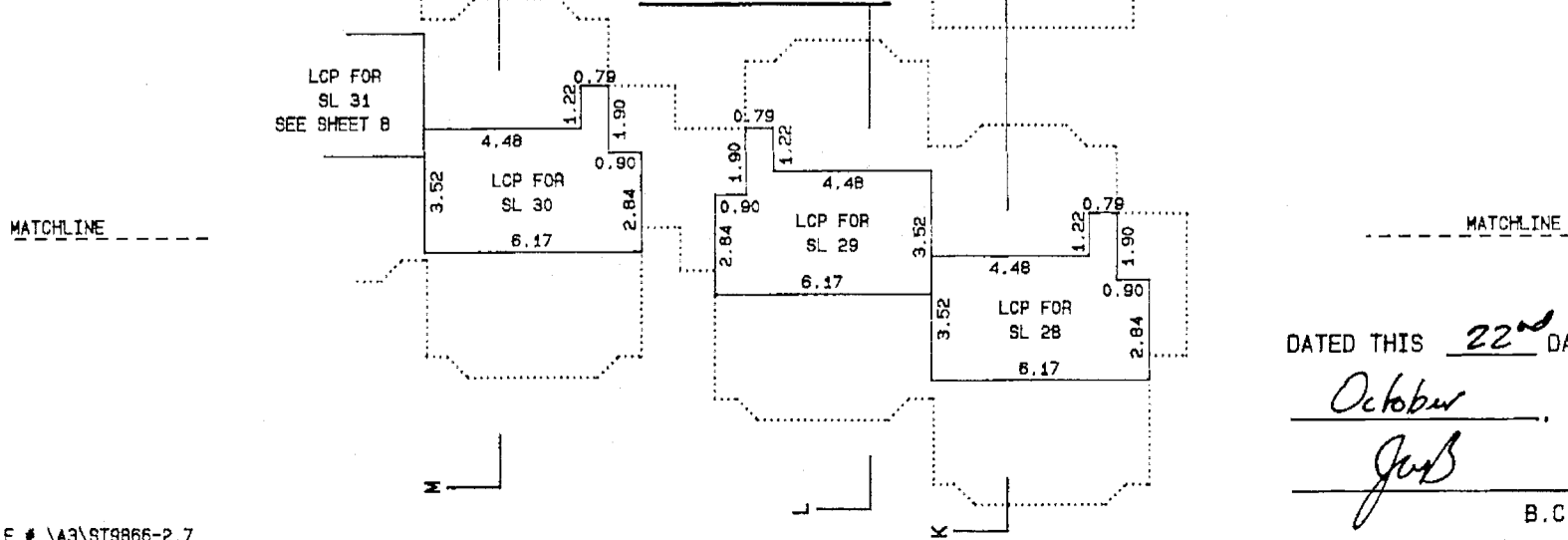

DATED THIS 22nd DAY OF
October, 1991
Just
B.C.L.S.

SCALE 1:200

BUILDING 3

STRATA PLAN VAS 2824

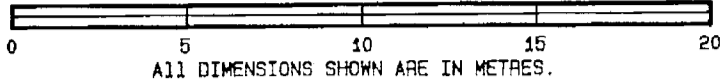

PHASE 2

LOWER FLOOR PLAN

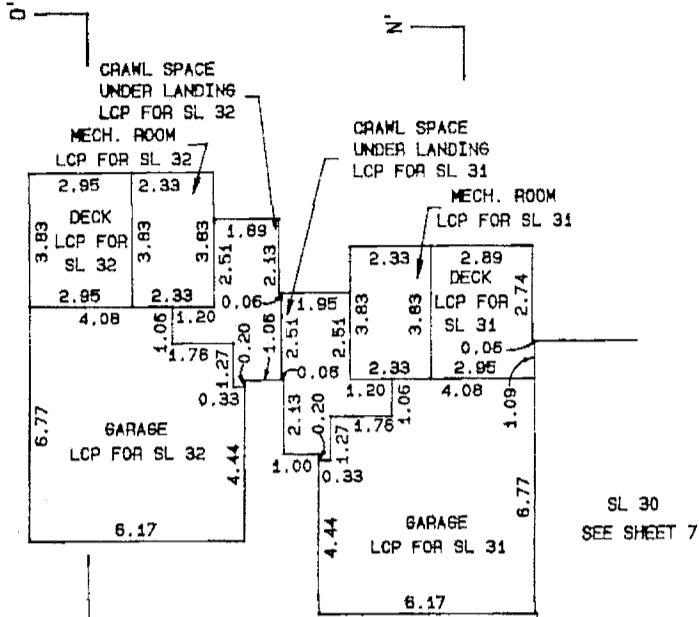

MAIN FLOOR PLAN

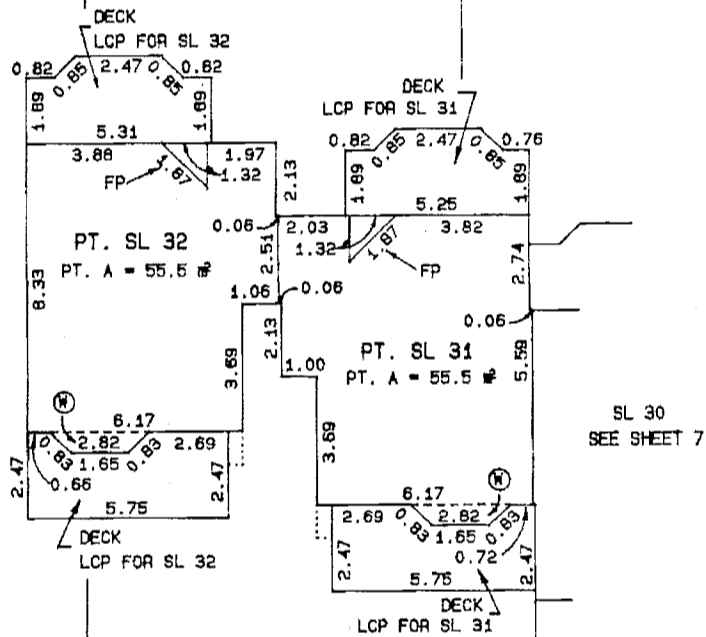

UPPER FLOOR PLAN

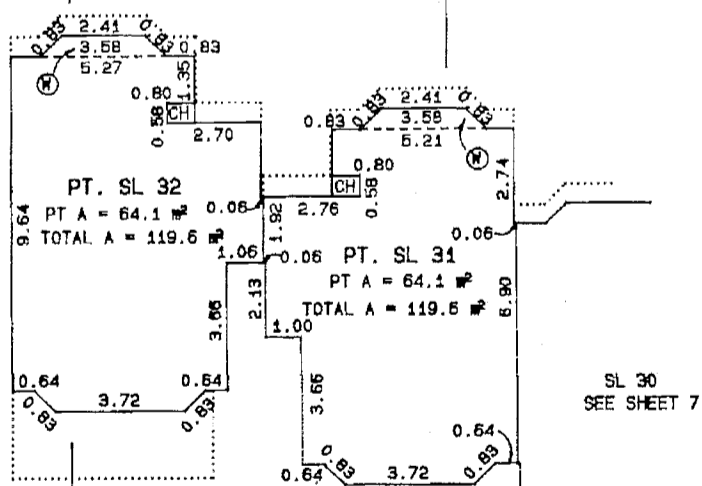

ATTIC PLAN

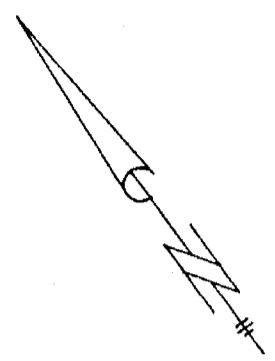
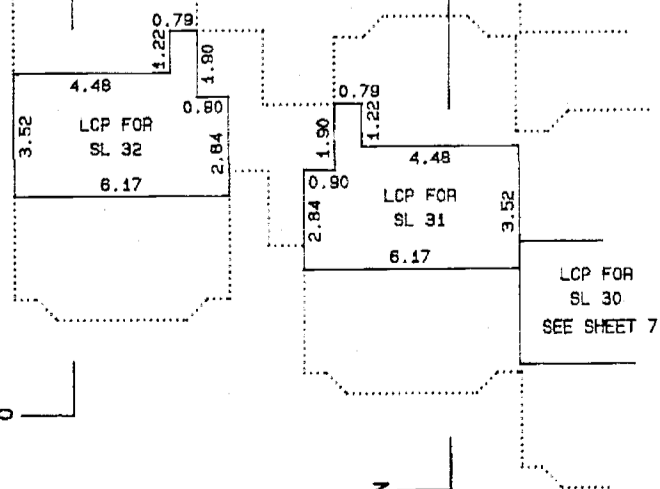

MATCHLINE

MATCHLINE

MATCHLINE

MATCHLINE

MATCHLINE

MATCHLINE

MATCHLINE

MATCHLINE

DATED THIS 22nd DAY OF

October, 1991

J.B.

B.C.L.S.

SCALE 1:200

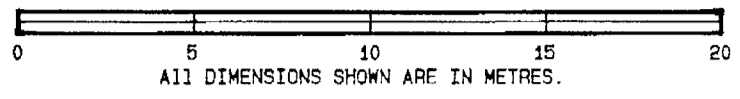

PHASE 2
SECTION PLANS

SECTION A - A'

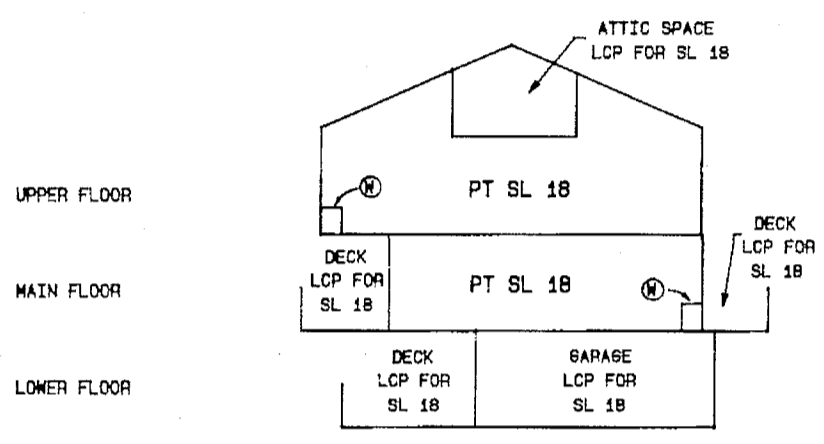

SECTION B - B'

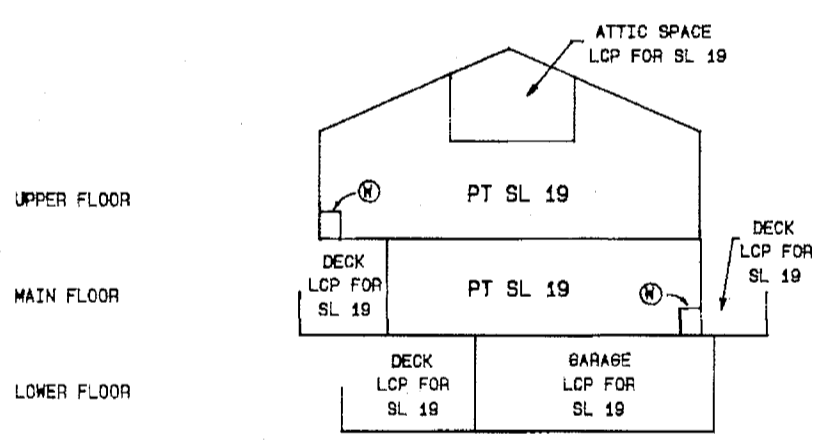

SECTION C - C'

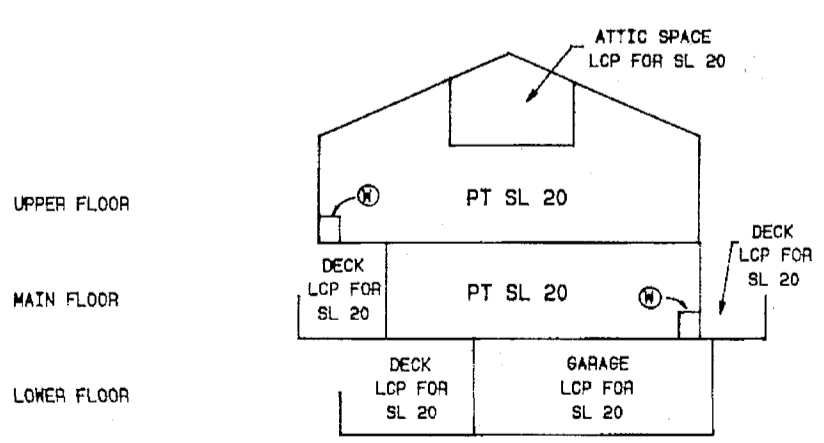

DATED THIS 22nd DAY OF
October, 1991
JMB
B.C.L.S.

FILED VAVAS2824 X16111 2007-03-21-10.00.54.569619

SCALE 1:200

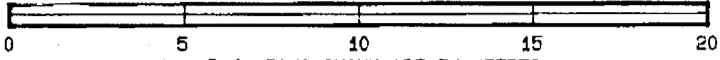

ALL DIMENSIONS SHOWN ARE IN METRES.

PHASE 2
SECTION PLANS

SECTION D - D'

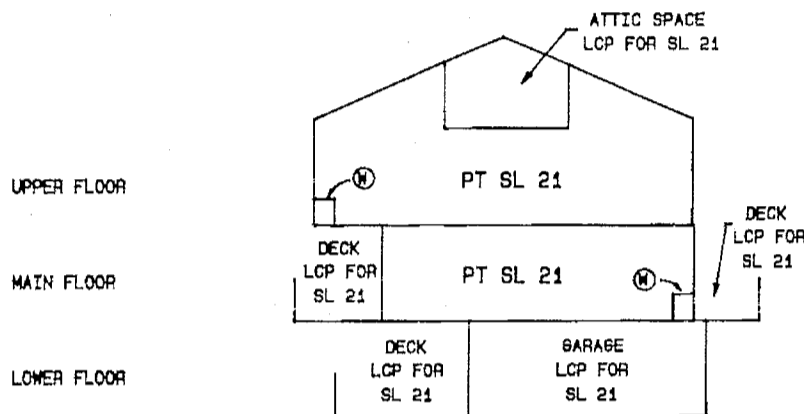

SECTION E - E'

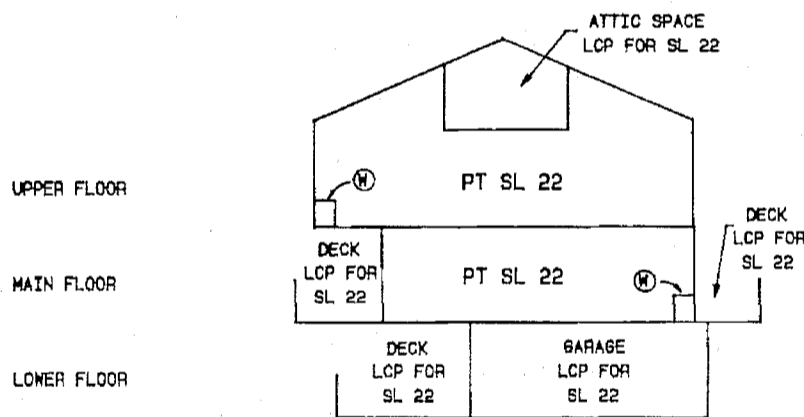

SECTION F - F'

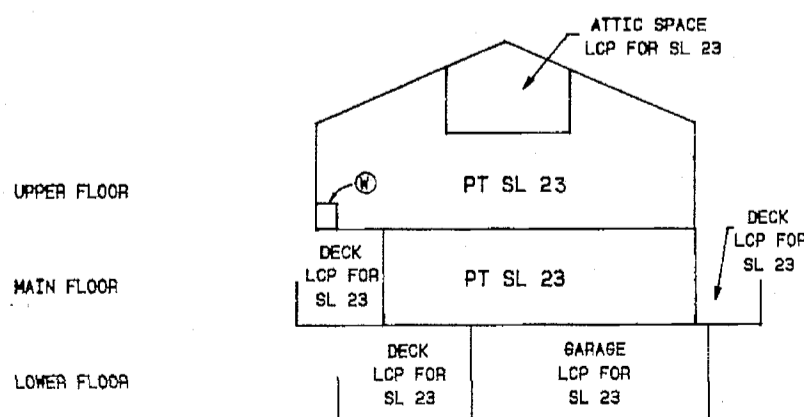

DATED THIS 22nd DAY OF

October, 1991

Jay B.

B.C.L.S.

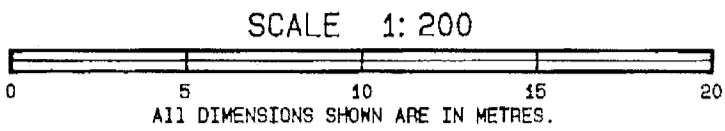

PHASE 2
SECTION PLANS

SECTION G - G'

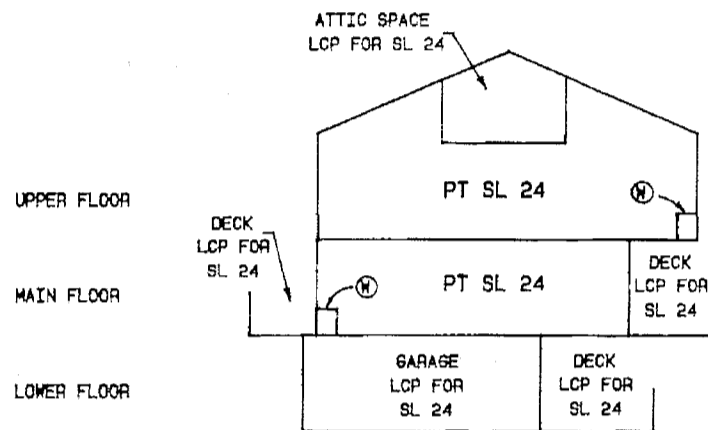

SECTION H - H'

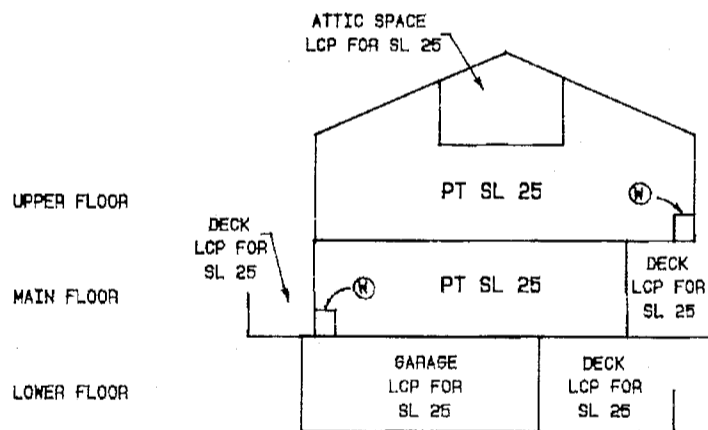

SECTION I - I'

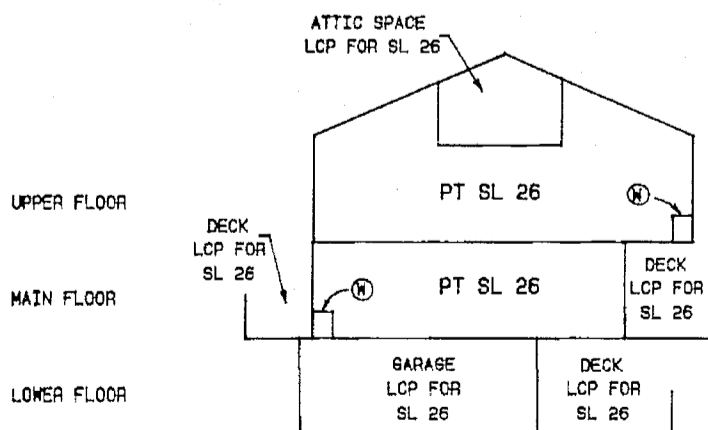

DATED THIS 22nd DAY OF

October, 1991

JWB.

B.C.L.S.

SCALE 1:200

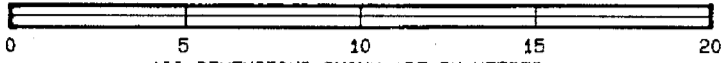

ALL DIMENSIONS SHOWN ARE IN METRES.

PHASE 2
SECTION PLANS

SECTION J - J'

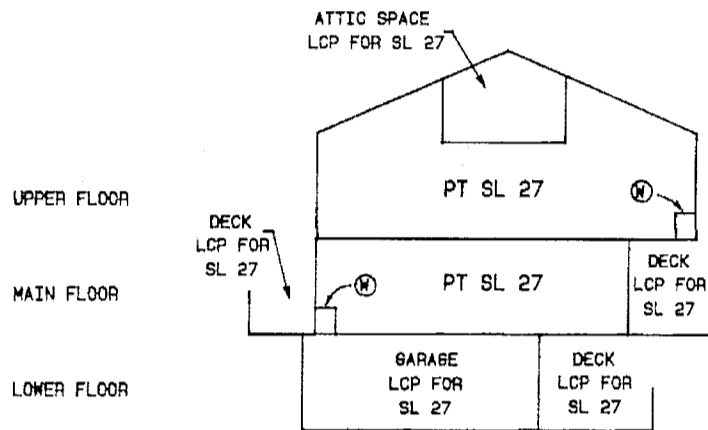

SECTION K - K'

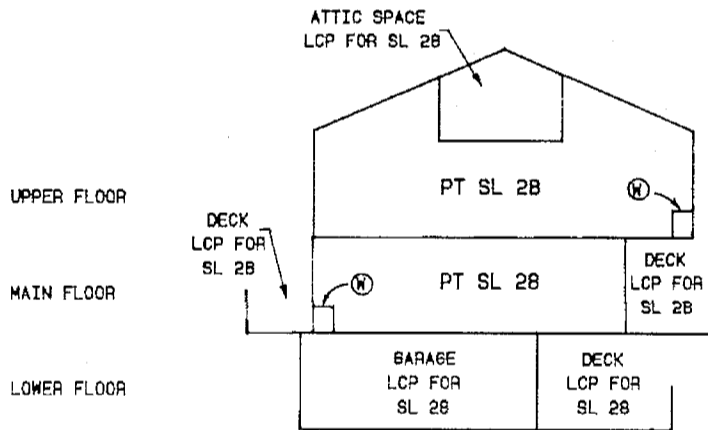

SECTION L - L'

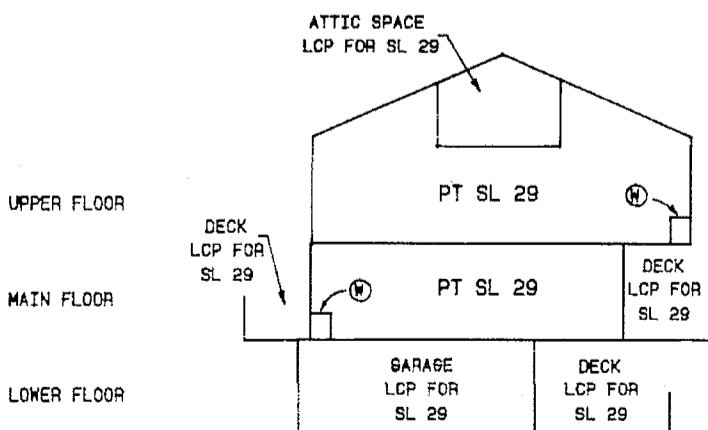

DATED THIS 22nd DAY OF

October, 1991

J.B.

B.C.L.S.

FILED VAVAS2824 2007-03-21-10.00.54.569619

SCALE 1:200

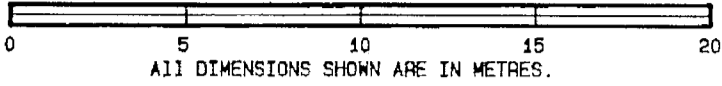

PHASE 2
SECTION PLANS

SECTION M - M'

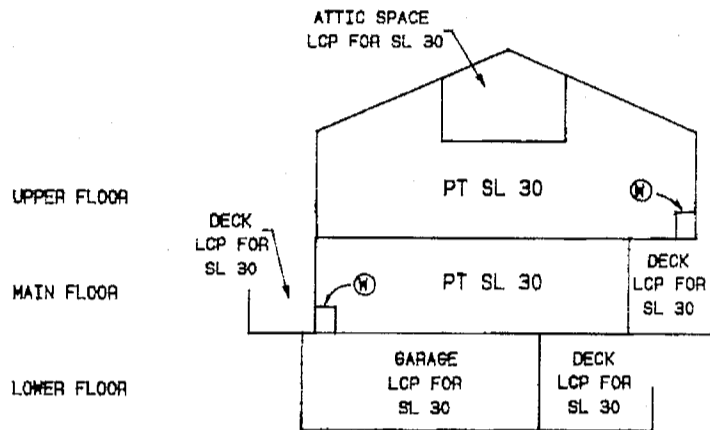

SECTION N - N'

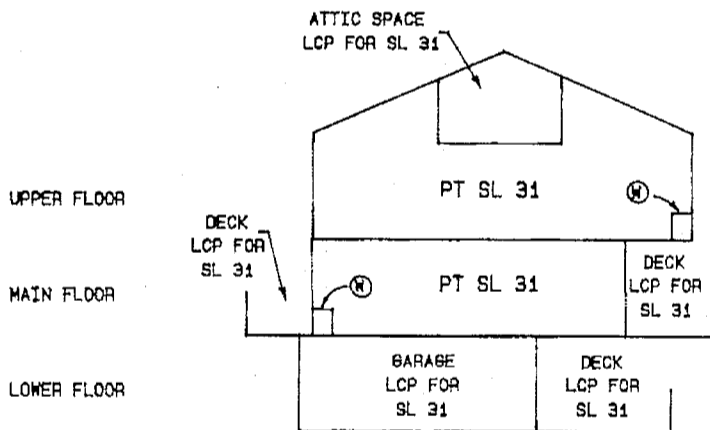

SECTION O - O'

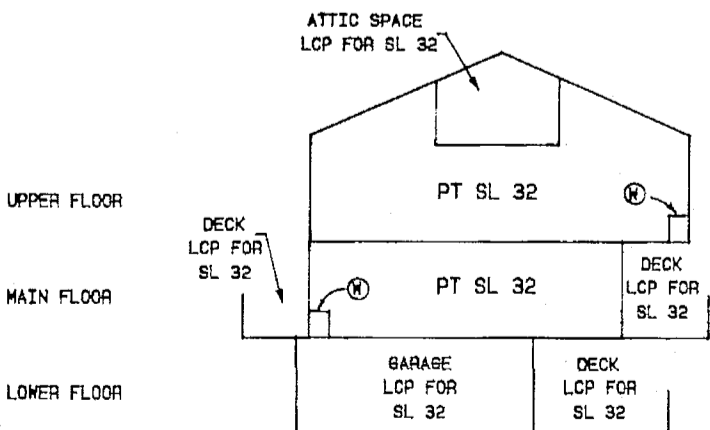

DATED THIS 22nd DAY OF

October, 1991

J.B.

B.C.L.S.