

First Sheet - Sheet 1 of 23 Sheets.

Vr. 729

STRATA PLAN OF
LOT 11, DISTRICT LOT 3865,
PLAN 17733, GR. I, N.W.D.
RESORT MUNICIPALITY OF WHISTLER

Strata Plan Vc 229 deposited and registered in the Land Title Office at Vancouver, B.C. this 20th day of MAY, 1980

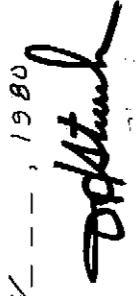

Registrar.

The address for the service of documents on the 'Strata Corporation' is: 'The Owners' Strata Plan No. V.R. 729.

s/o #1460 - 701 WEST GEORGIA ST., VANCOUVER, B.C. V7Y 1E9

Civic address is: Whistler, B.C.

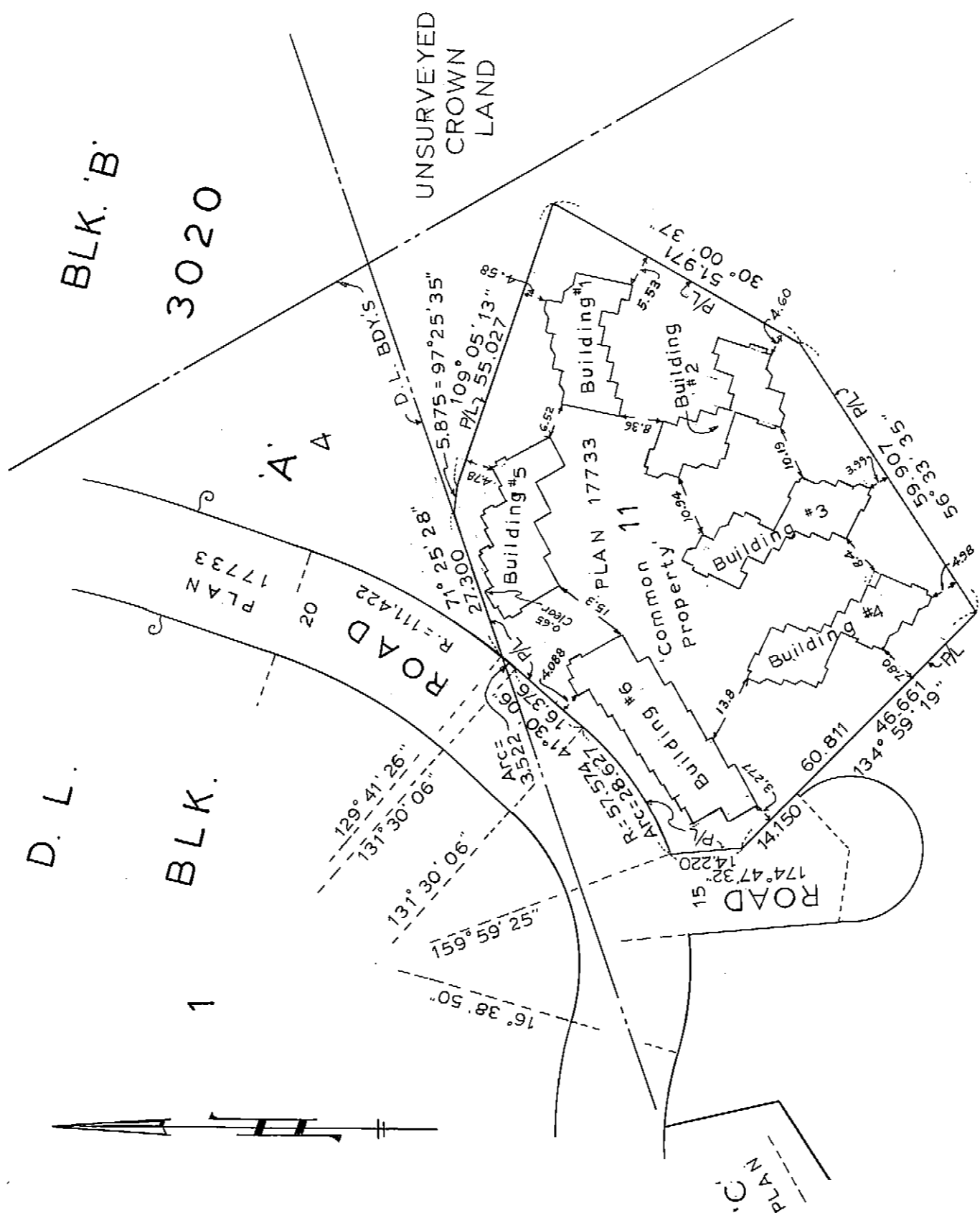

D.L. 3865

KEY PLAN

SCALE: 1:1000 (Metres)



NOTE:- CARPORTS -

- ARE NOT INCLUDED WITHIN THE STRATA LOTS.
- STRATA LOTS EXTEND TO CENTRE-LINE OF ROOF.

Legend:-

- S.L.----- Strata Lot
- PT.----- Part
- m2 ----- Square Metres
- P/L----- Property Line
- C----- Common Property
- S.D.----- Sun Deck & Balcony
- P ----- Porch

I, A.C. Bunbury of Vancouver, B.C., British Columbia Land Surveyor, hereby certify that the buildings erected on the parcel described above are wholly within the external boundaries of that parcel. Dated at Vancouver on this 8th day of February, 1980.



A.C.L.S.

Hermon, Bunbury & Oke,
Professional Land Surveyors & Engineers,
Vancouver, B.C.

Sheet 4 of 23 Sheets.

STRATA PLAN V.R. 729

LOWER LEVEL

BUILDINGS 1 AND 2

SCALE:- 1:200 (metres)

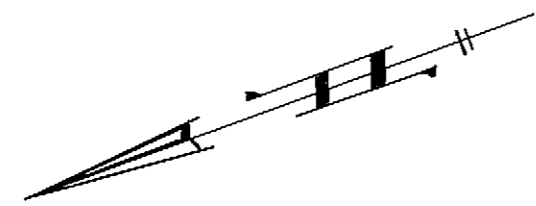

BUILDING 1

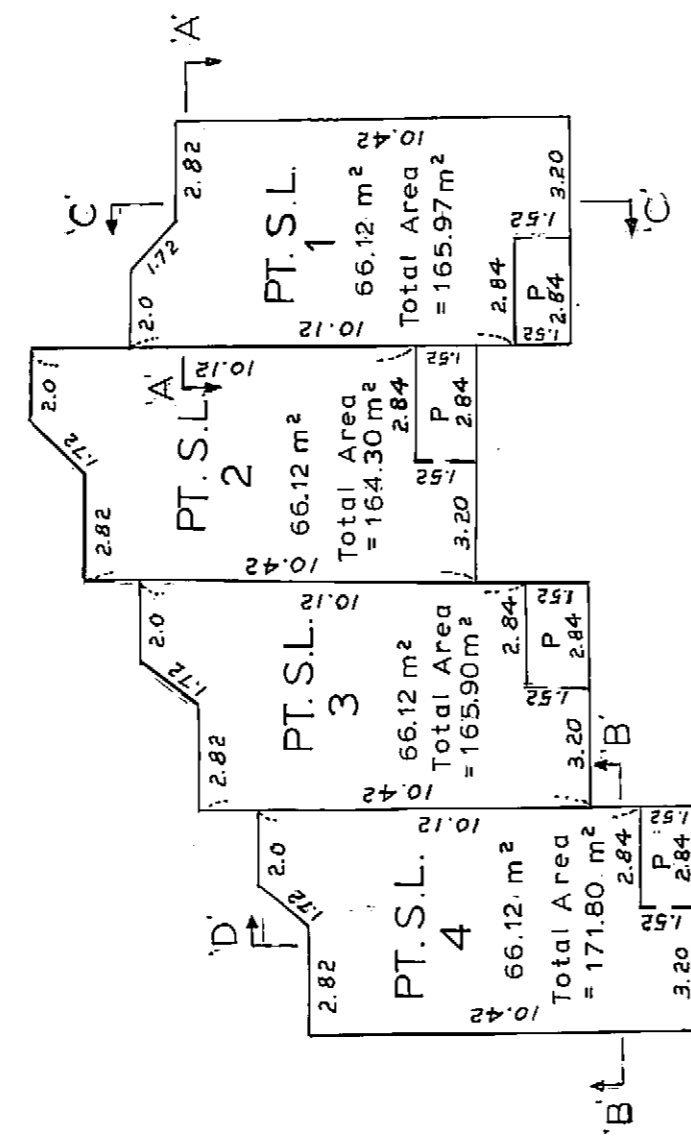

BUILDING 2

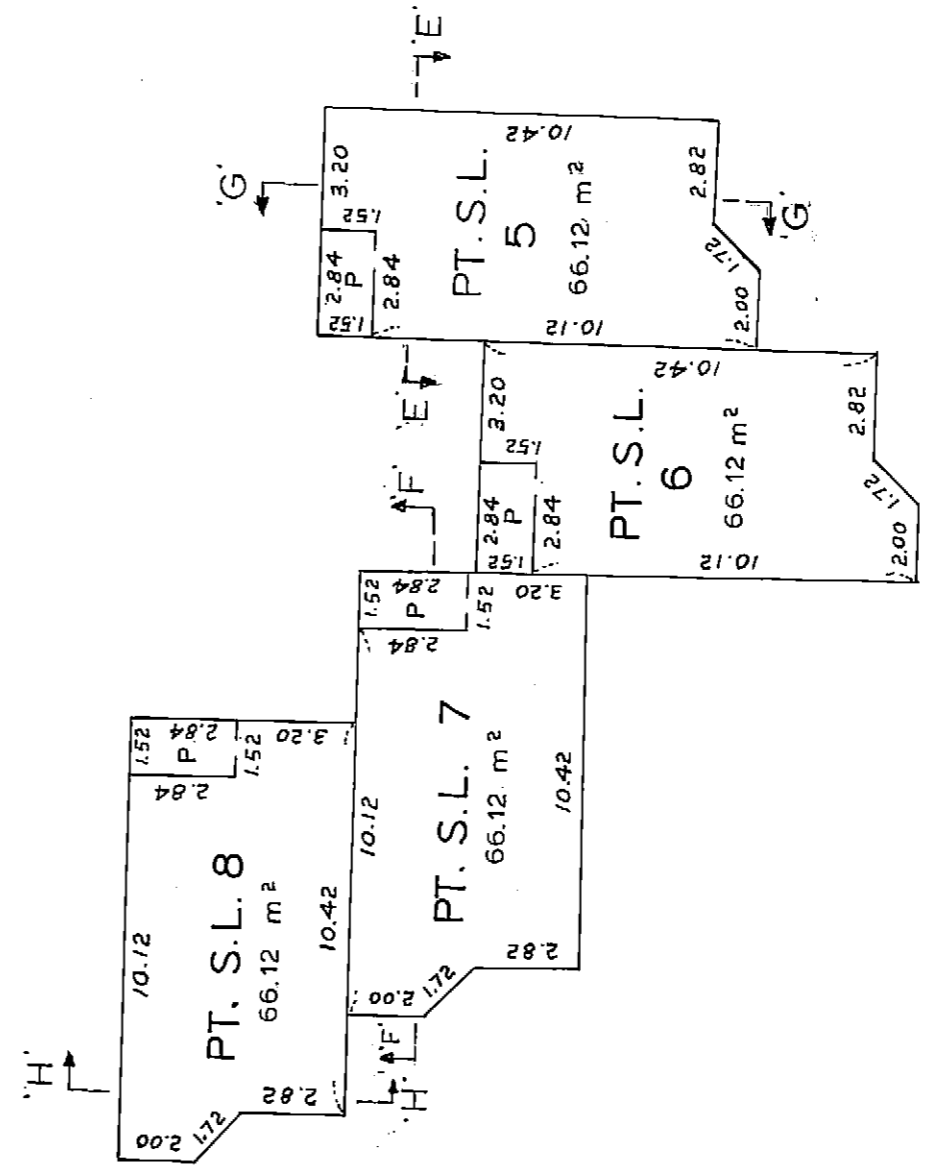

February 8th, 1980.

S-2744.Ⓢ

(J. 9274.)

Sheet 5 of 23 Sheets.
STRATA PLAN V.R. 729

MAIN FLOOR

BUILDINGS 1 AND 2

SCALE: 1:200

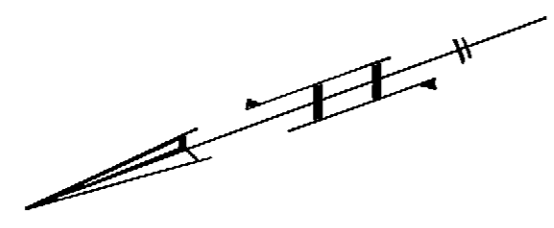

BUILDING 1

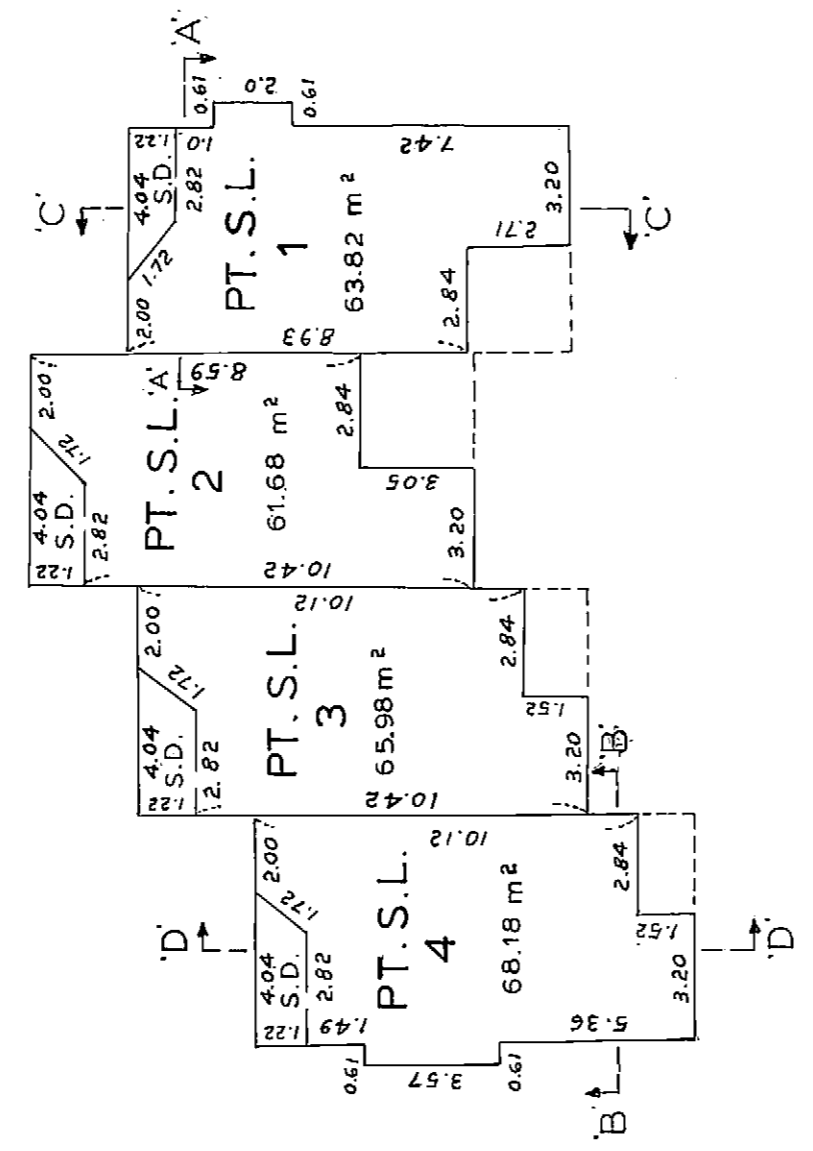

BUILDING 2

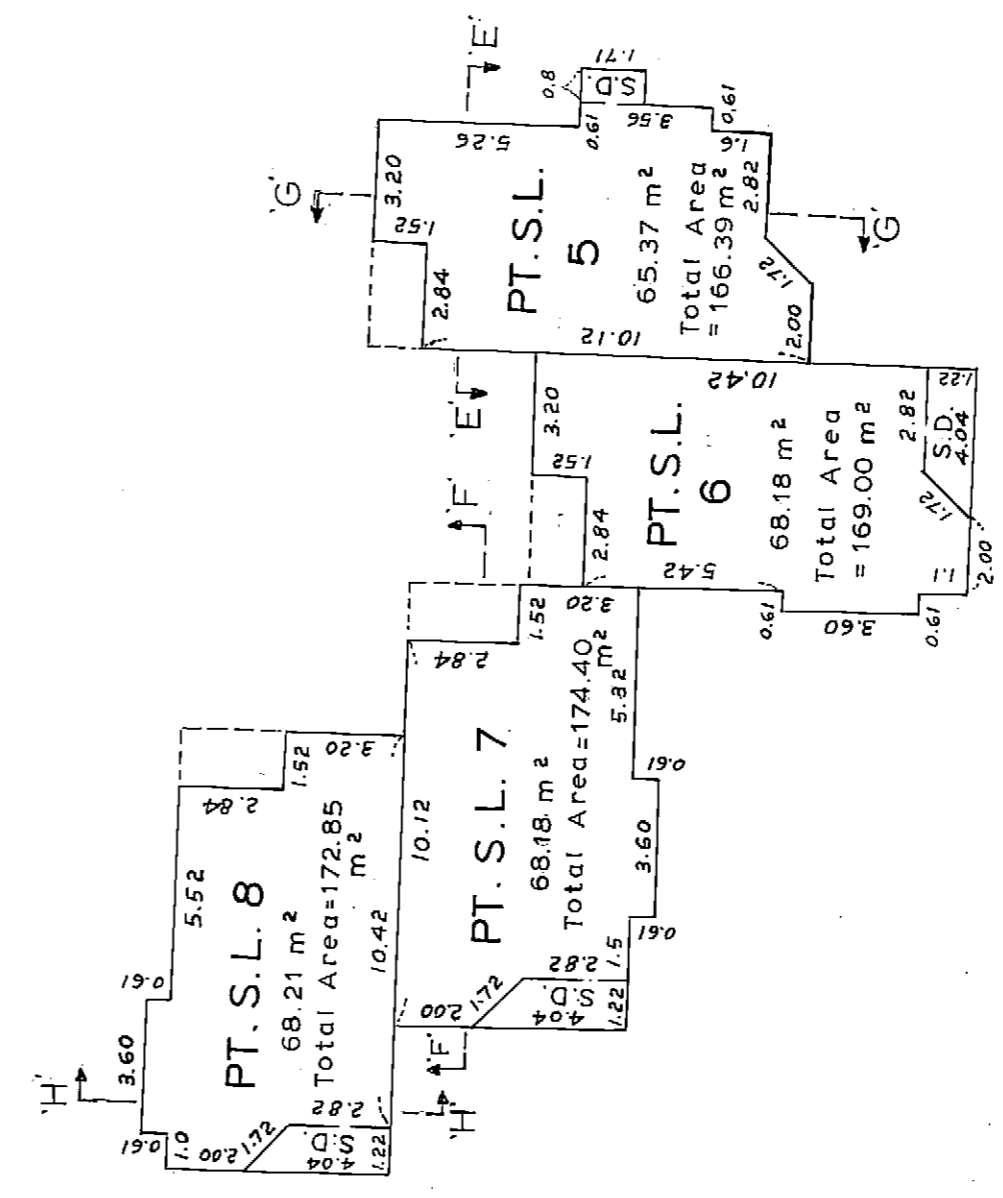

as
February 8th, 1980.

S-2744-5

(J. 9274.)

Sheet 6 of 23 Sheets.
STRATA PLAN V.R. 729

LOFT LEVEL

BUILDINGS 1 AND 2

SCALE:- 1:200

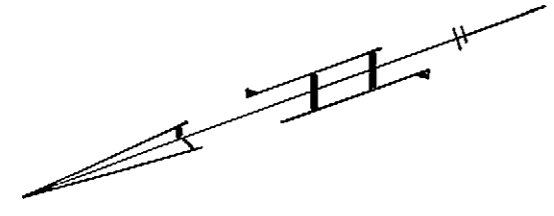

BUILDING 1

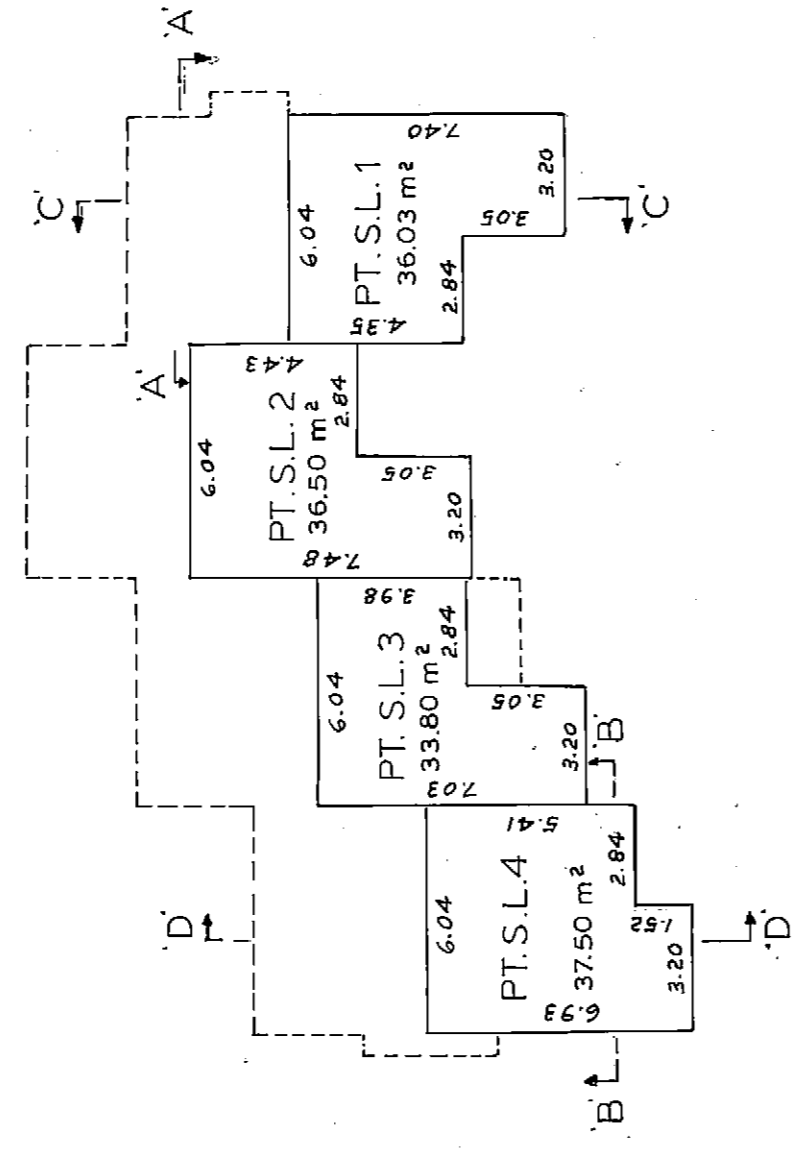

BUILDING 2

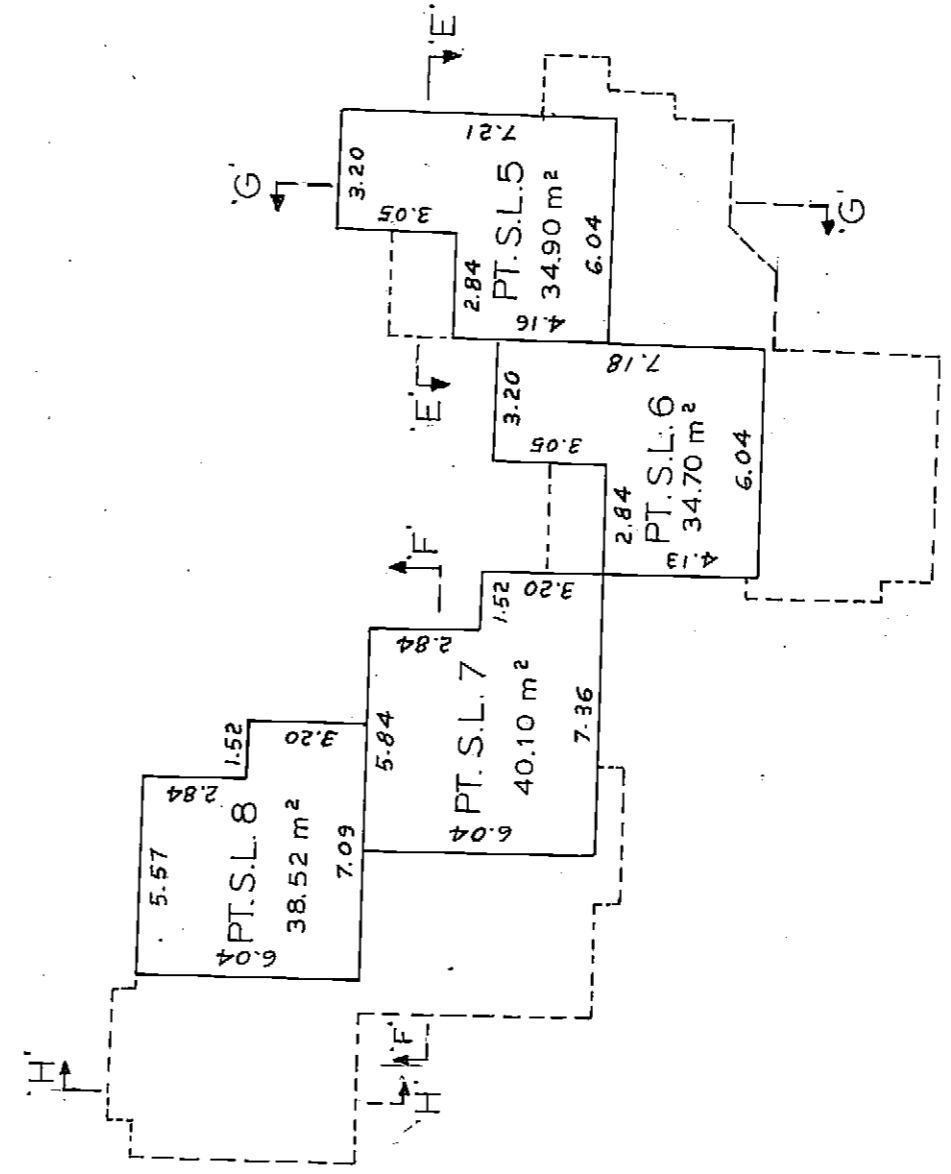

alab
February 8th, 1980.

S-2744-©

(J. 9274)

Sheet 7 of 23 Sheets.
STRATA PLAN V.R. 729

LOWER LEVEL

BUILDINGS 3 AND 4

SCALE: 1:200 (metres)

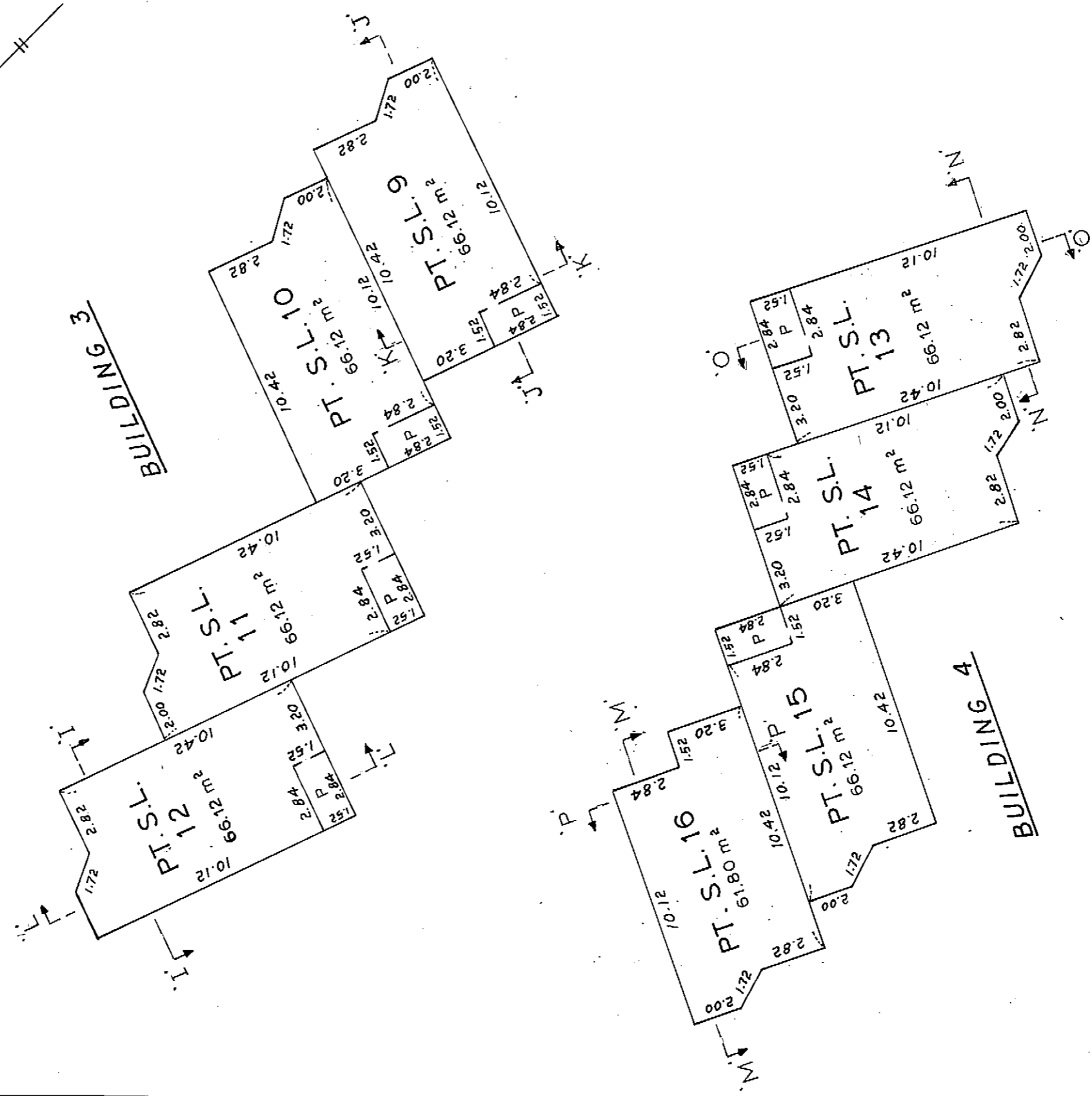
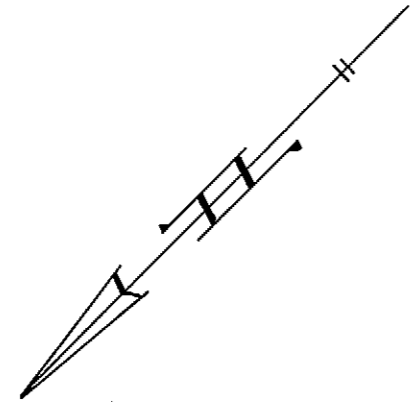

Calcutt
February 8th, 1980.

S-2744.0

(J. 9274.)

Sheet 9 of 23 Sheets.
STRATA PLAN V.R. **729**

LOFT LEVEL

BUILDINGS 3 AND 4

SCALE: 1:200

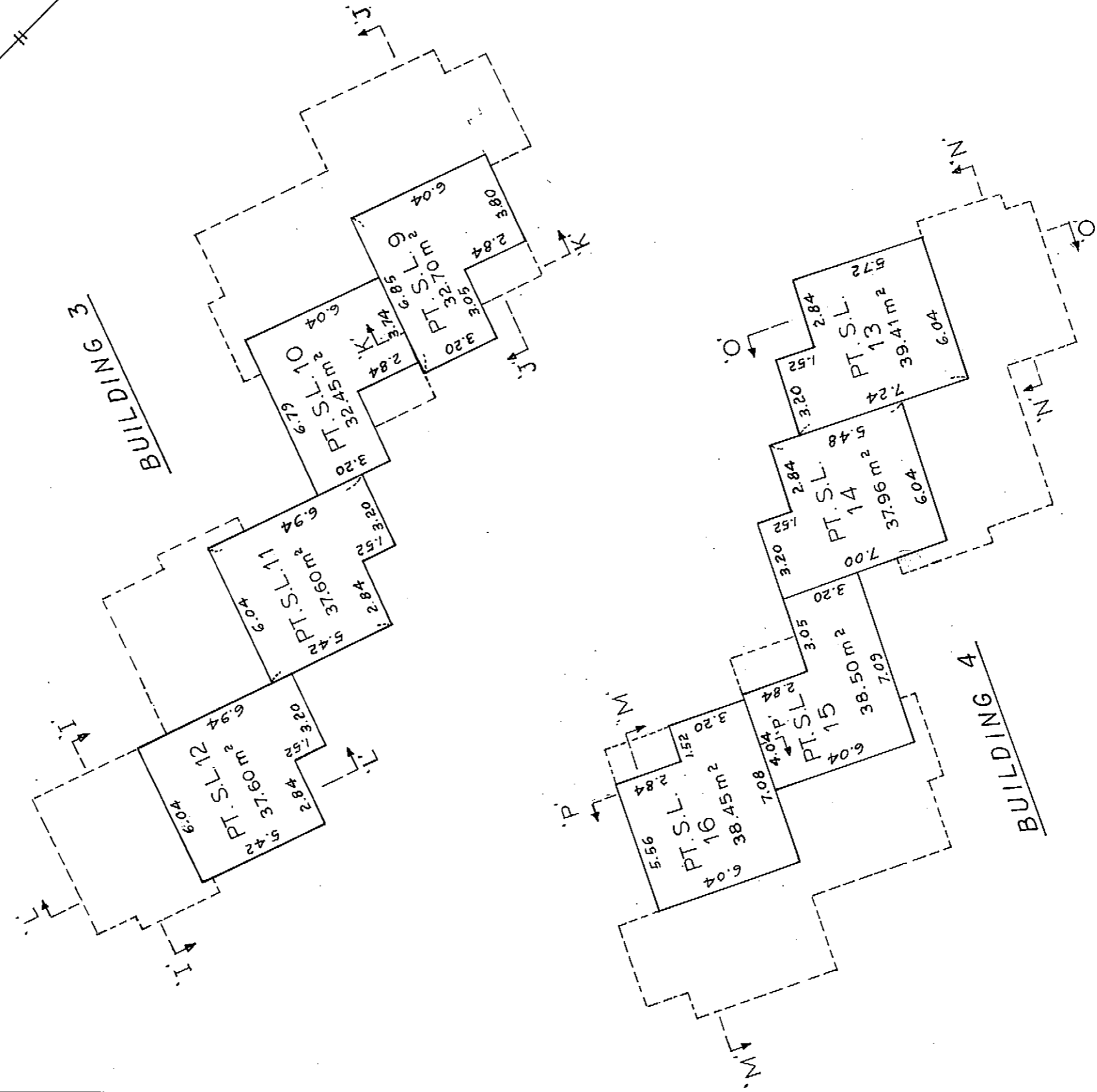
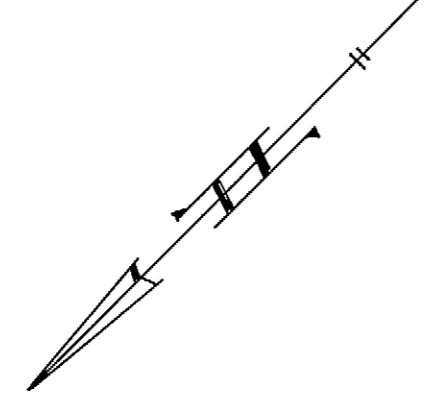

alab
February 8th, 1980.

S-2744-©

(J. 9274.)

Sheet 10 of 23 Sheets.
STRATA PLAN V.R. 729

LOWER LEVEL

BUILDING 5

SCALE: 1:200 (metres)

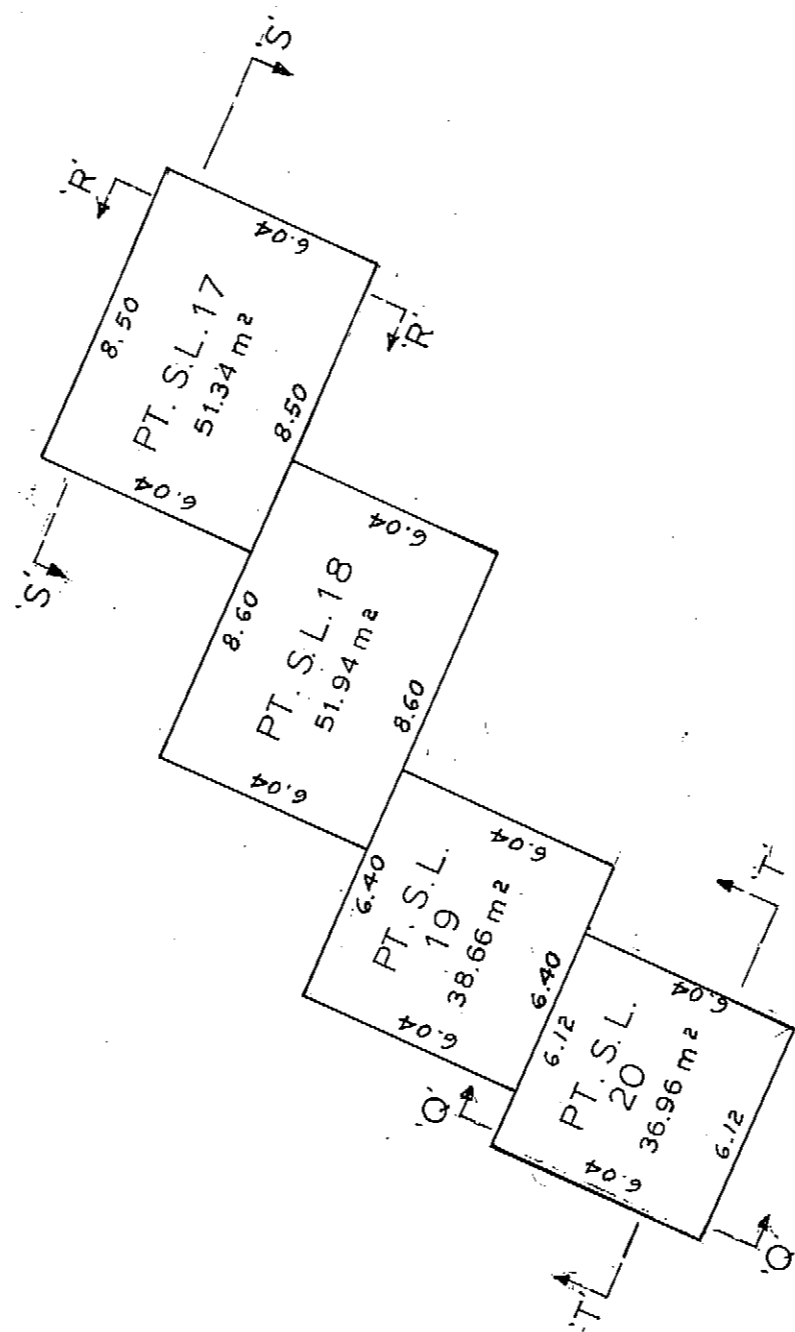
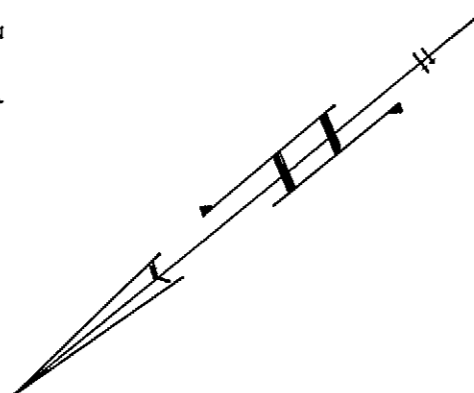

as
February 8th, 1980.

S-2744-@

(J. 9274.)

Sheet 11 of 23 Sheets
STRATA PLAN V.R. 729

MAIN FLOOR

BUILDING 5

SCALE: 1:200

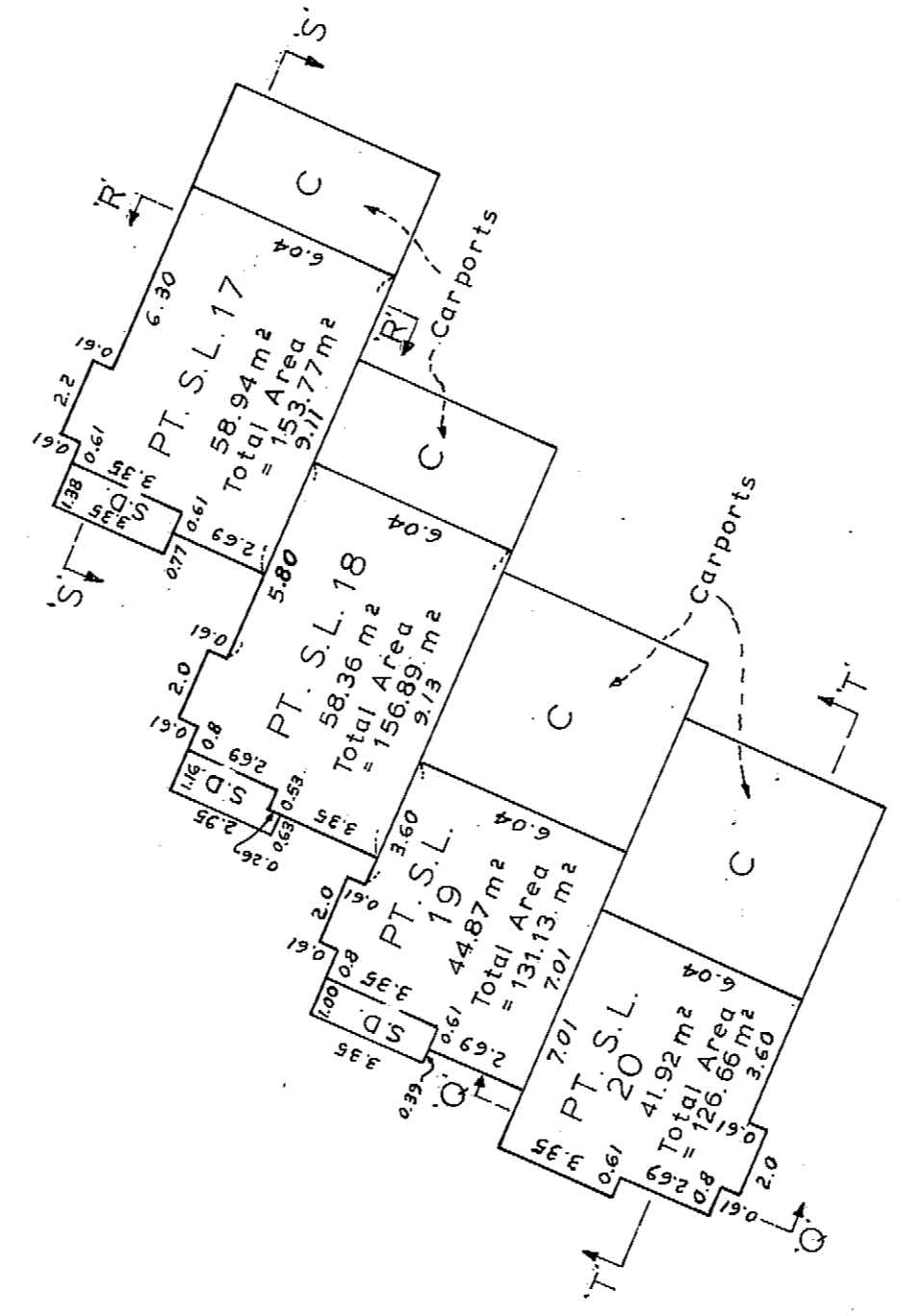
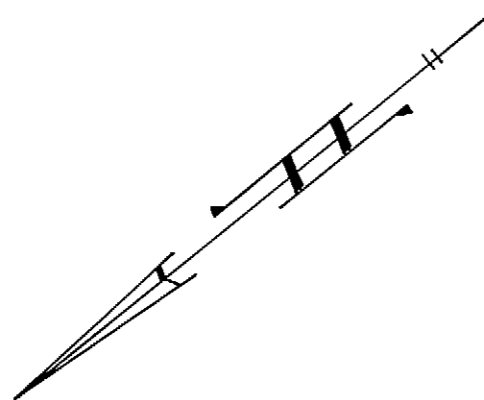

February 8th, 1980.

S-2744-10

(J. 9274.)

Sheet 12 of 23 Sheets
STRATA PLAN V.R. 729

LOFT LEVEL

BUILDING 5

SCALE: 1:200

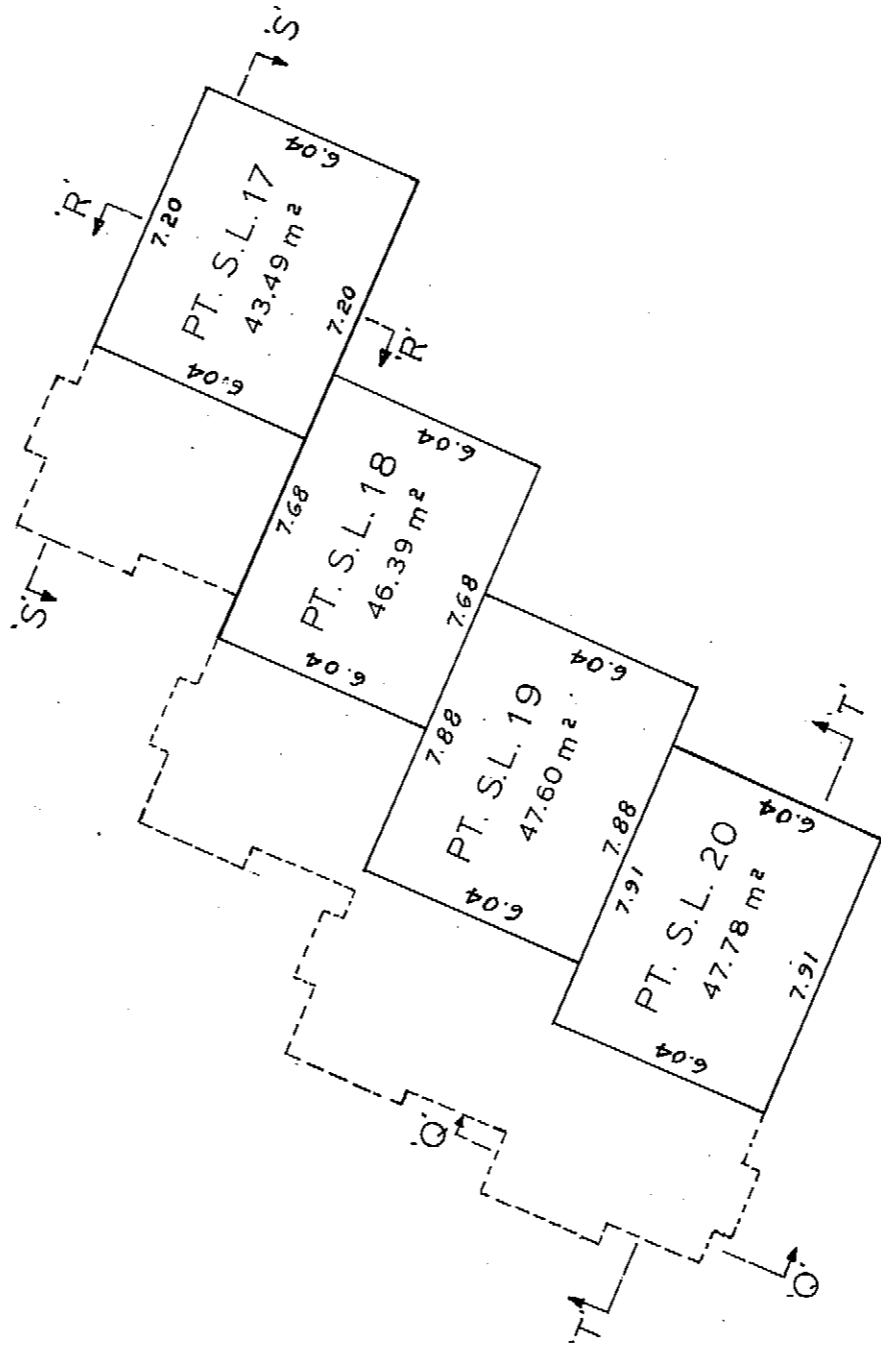
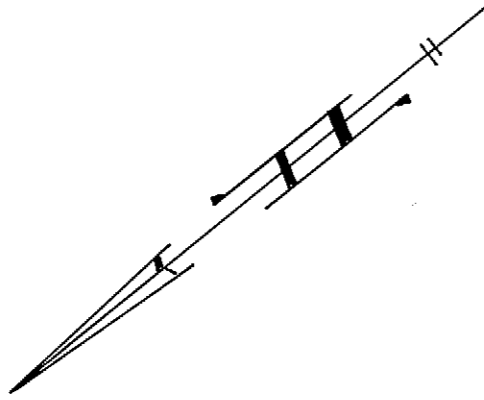

February 8th, 1980.

S-2744. (2)

(J. 9274.)

Sheet 13 of 23 Sheets
STRATA PLAN V.R. 729

LOWER LEVEL

BUILDING 6

SCALE: 1:200 (metres)

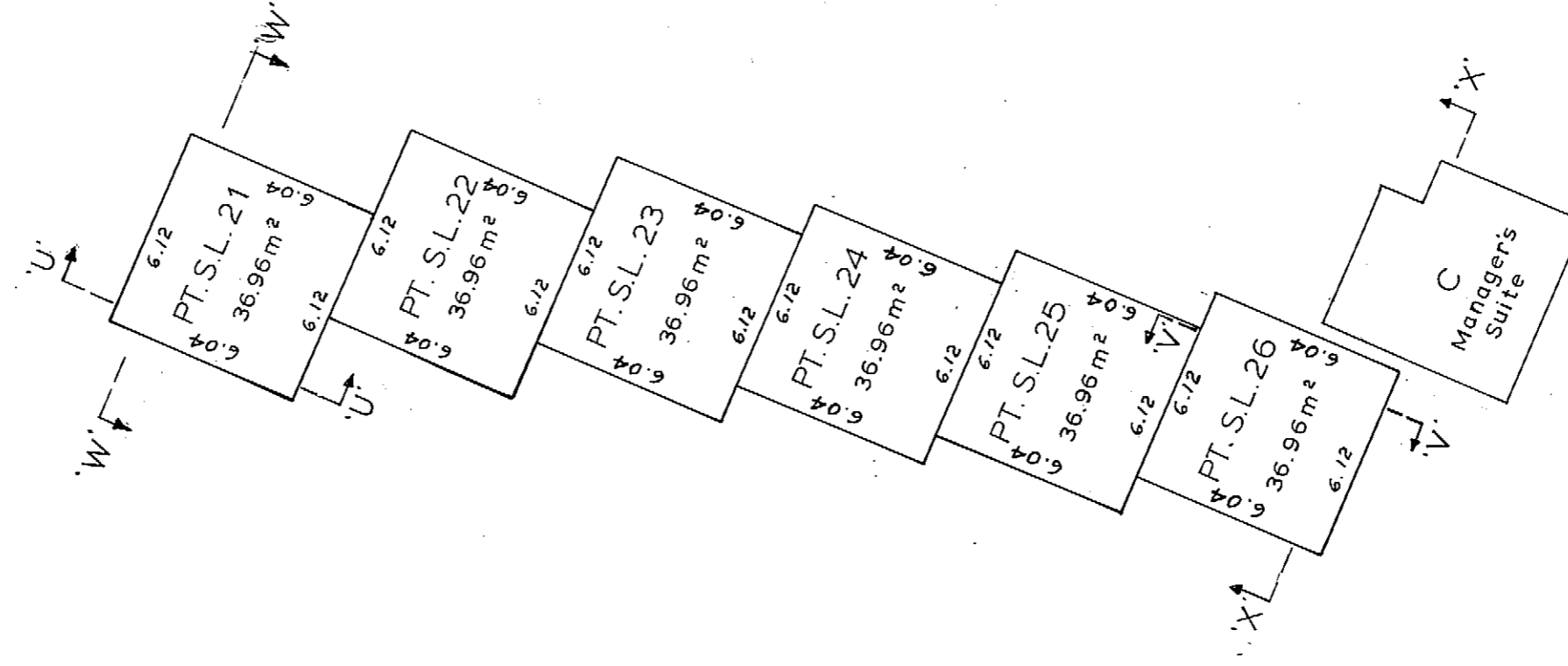
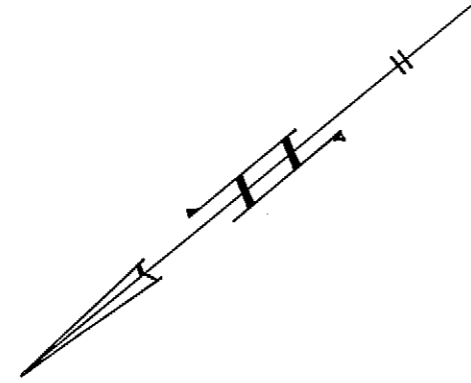

February 8th, 1980.
abb

S-2744-13

(J. 9274.)

Sheet 14 of 23 Sheets.
STRATA PLAN V.R. 729

MAIN FLOOR

BUILDING 6

SCALE: 1:200

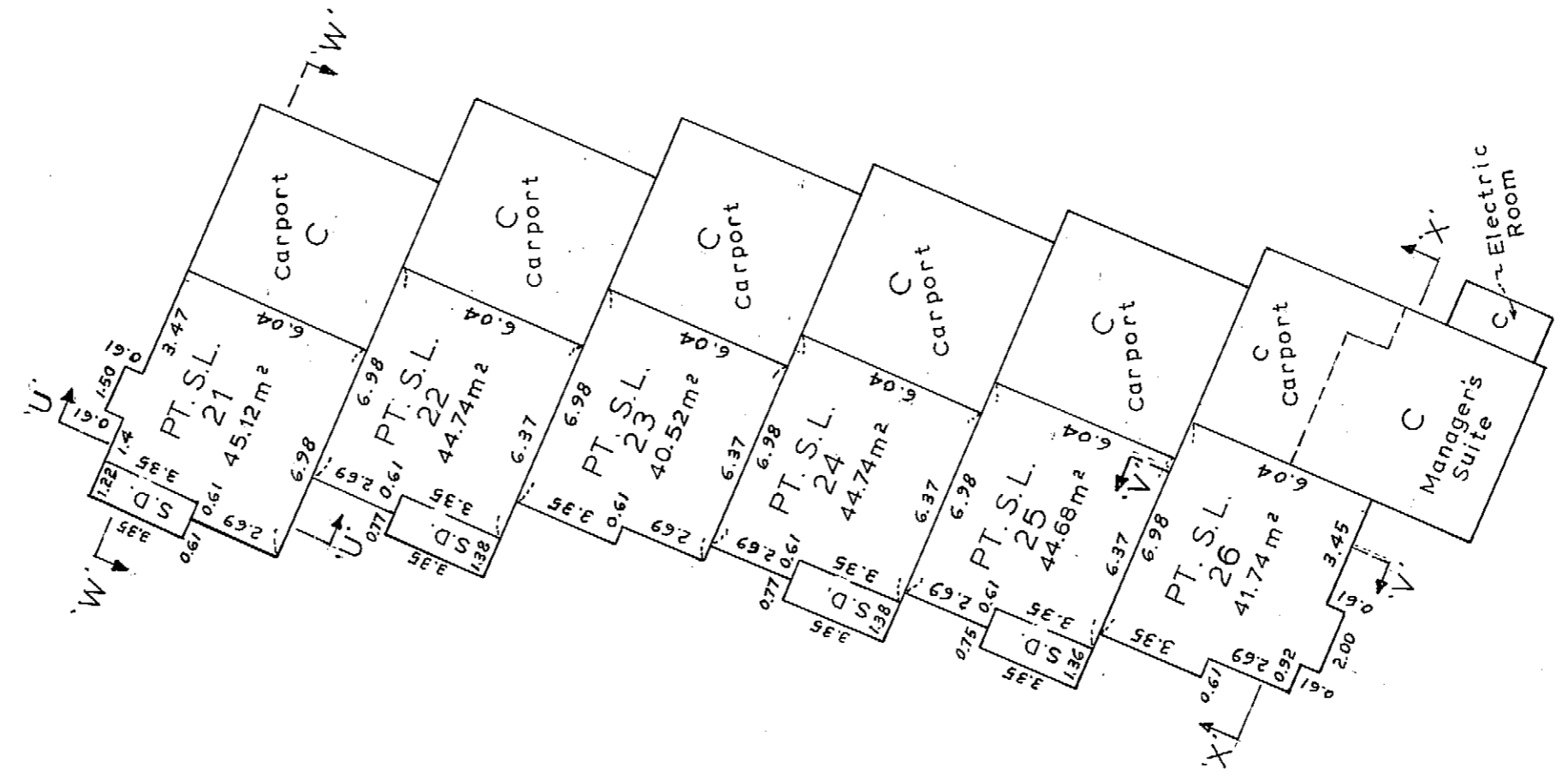
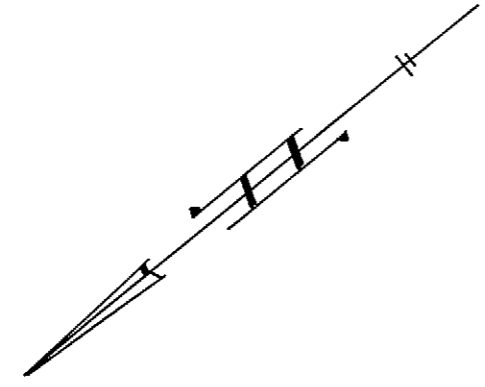

February 8th, 1980.
aeb

S-2744-14

(J. 9274.)

Sheet 15 of 23 Sheets.
STRATA PLAN V.R. 729

LOFT LEVEL

BUILDING 6

SCALE: 1:200

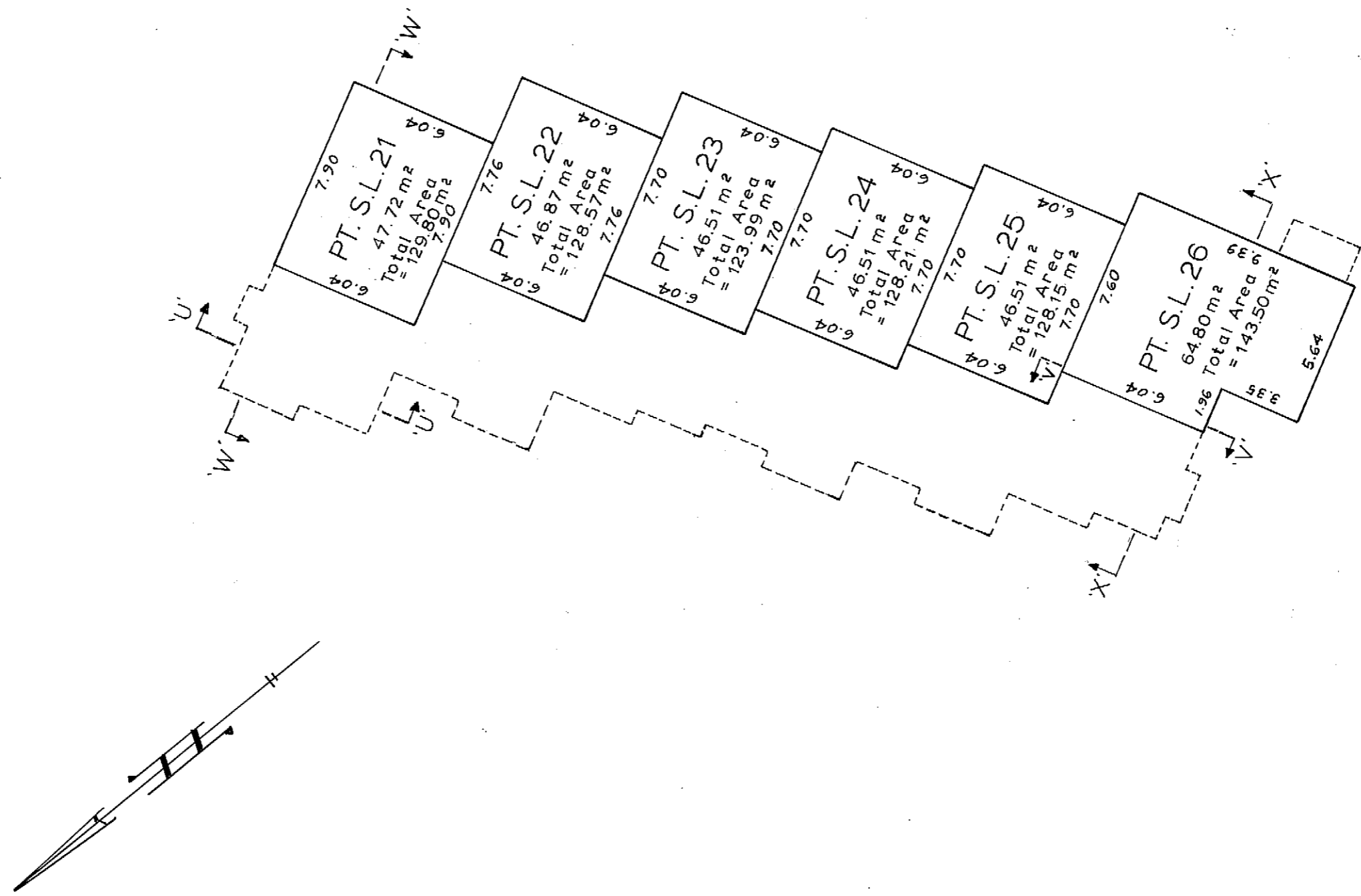

February 8th, 1980. *Calab*

S-2744. (5)

(J. 9274.)

Sheet 16 of 23 Sheets
STRATA PLAN V.R. 729

ELEVATIONS AND SECTIONS

BUILDING 1

SCALE 1:200

East Elevation

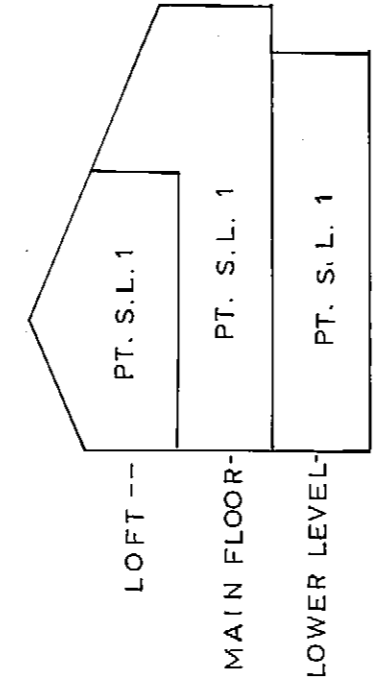
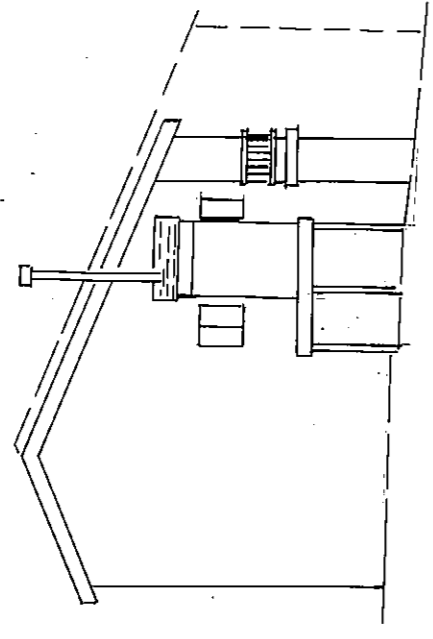

SECTION 'C-C'

North Elevation

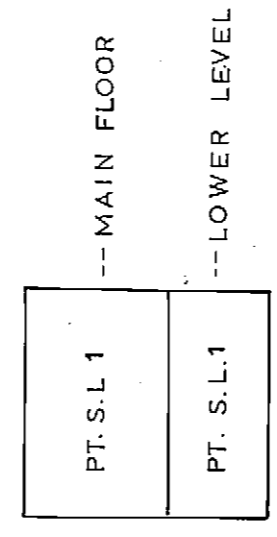
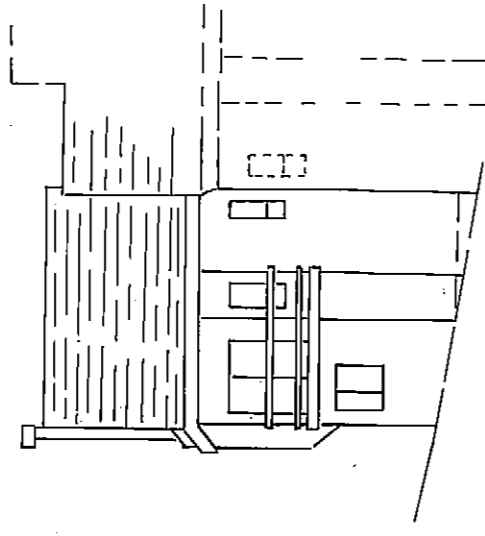

SECTION 'A-A'

West Elevation

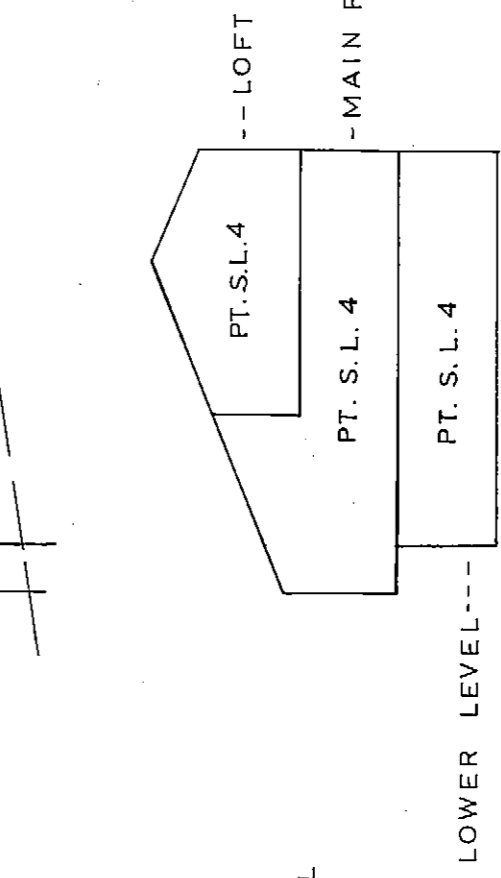
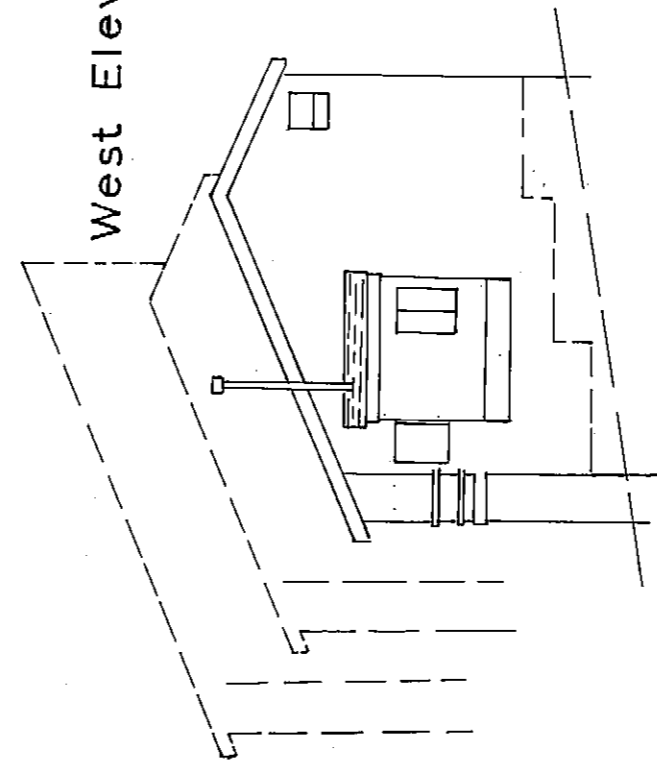

SECTION 'D-D'

South Elevation

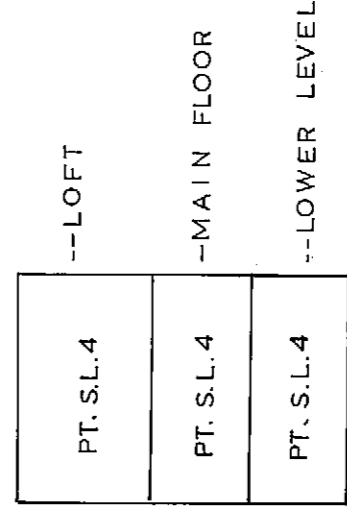
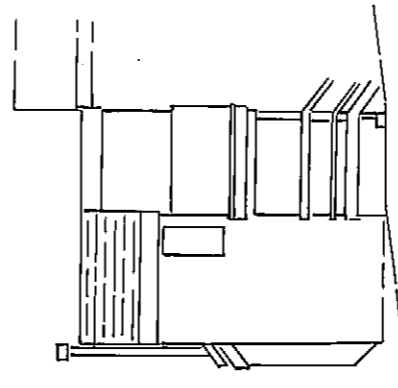

SECTION 'B-B'

February 8th, 1980. *alab*

(J. 9274.)

S-2744. ©

Sheet 17 of 23 Sheets.
STRATA PLAN V.R. 729

ELEVATIONS AND SECTIONS

BUILDING 2

SCALE 1:200

North Elevation

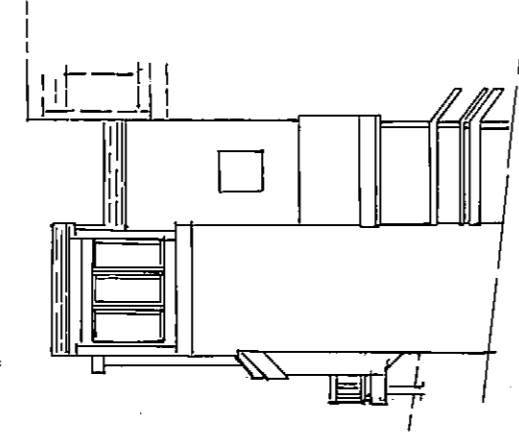

East Elevation

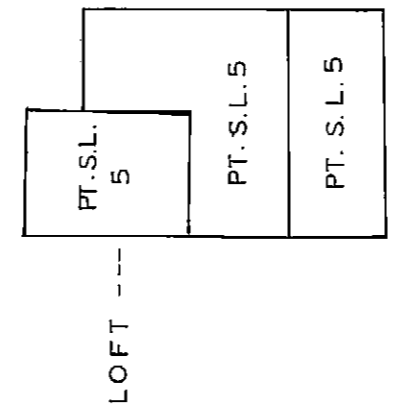
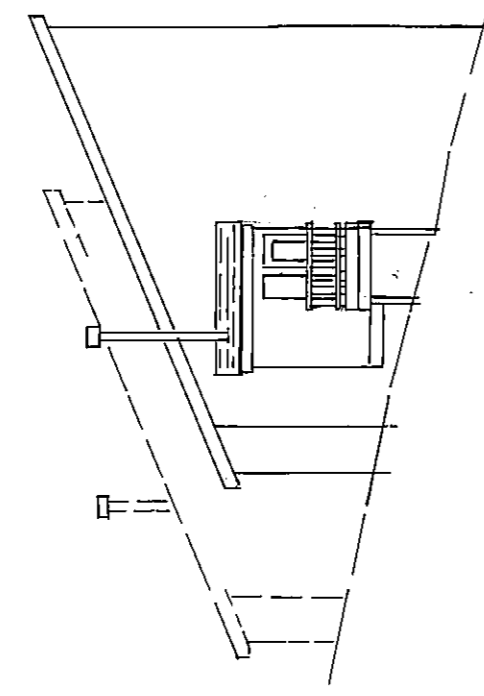

SECTION 'E-E'

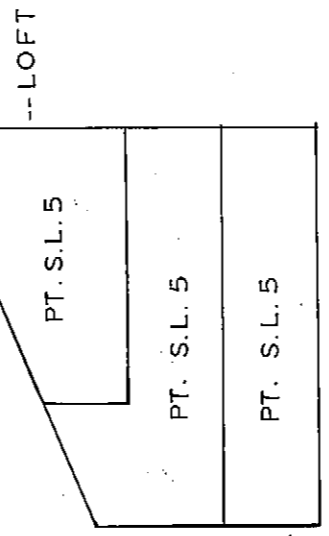

SECTION 'G-G'

South Elevation

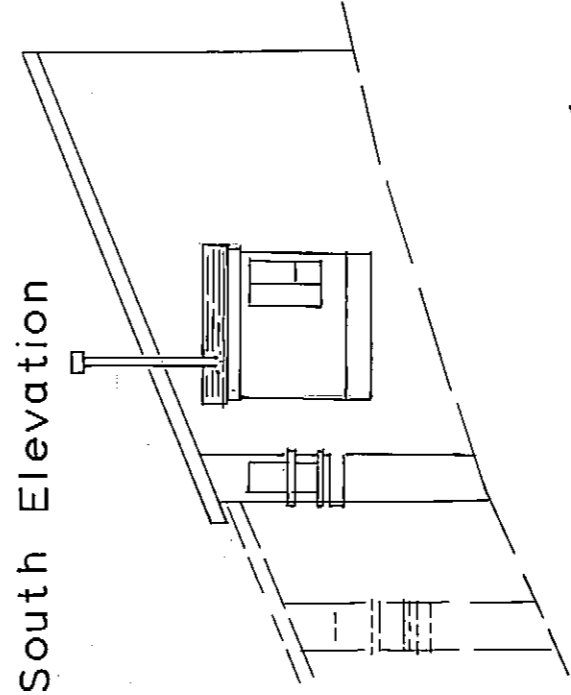

West Elevation

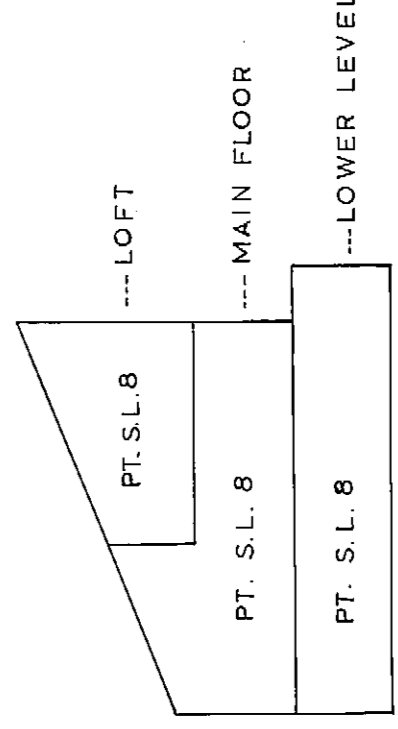

SECTION 'F-F'

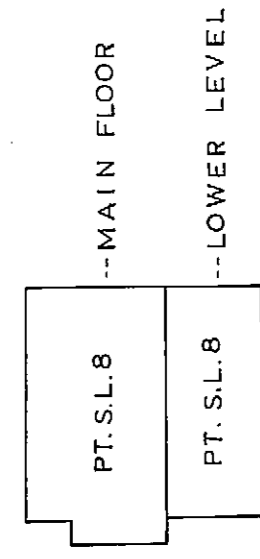

SECTION 'H-H'

(J. 9274.)

February 8th, 1980.
Calder

S -2744-⑦

Sheet 18 of 23 Sheets
STRATA PLAN V.R. 729

ELEVATIONS AND SECTIONS

BUILDING 3

SCALE 1:200

East Elevation

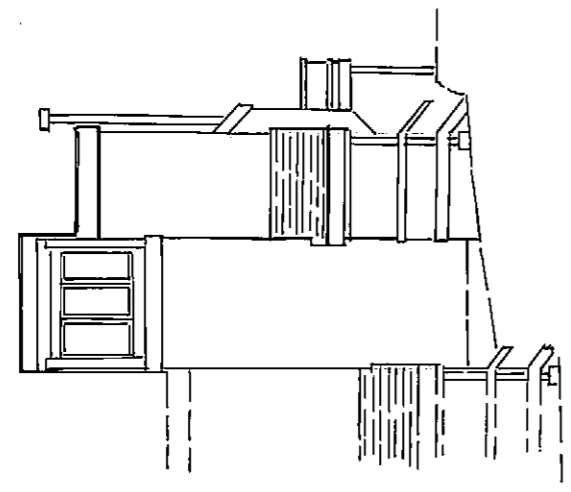

North Elevation

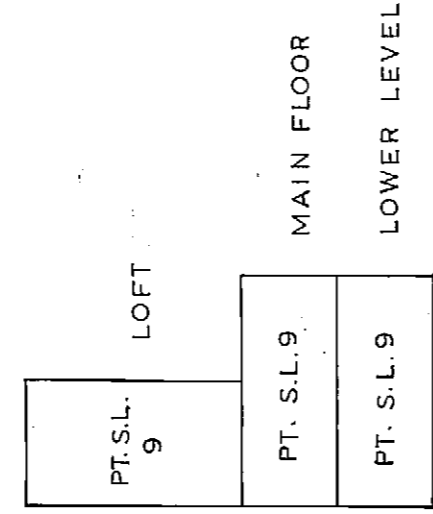
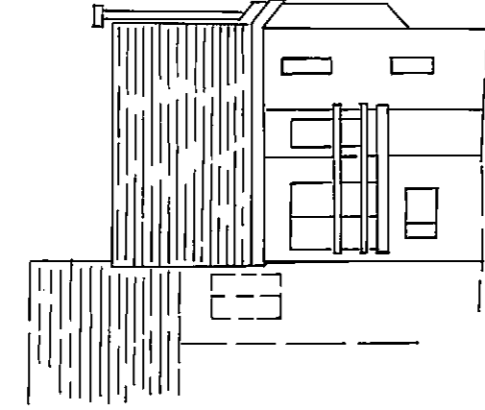

SECTION 'K-K'

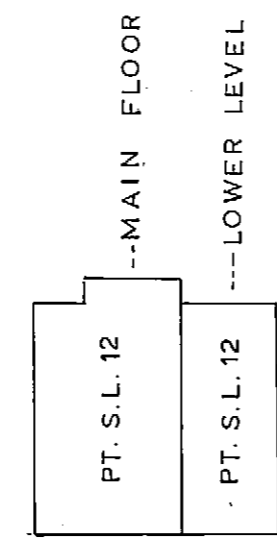

SECTION 'I-I'

South Elevation

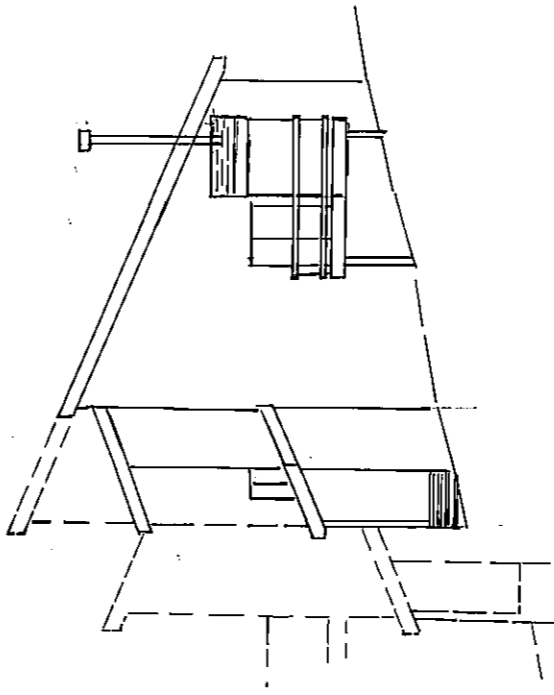

West Elevation

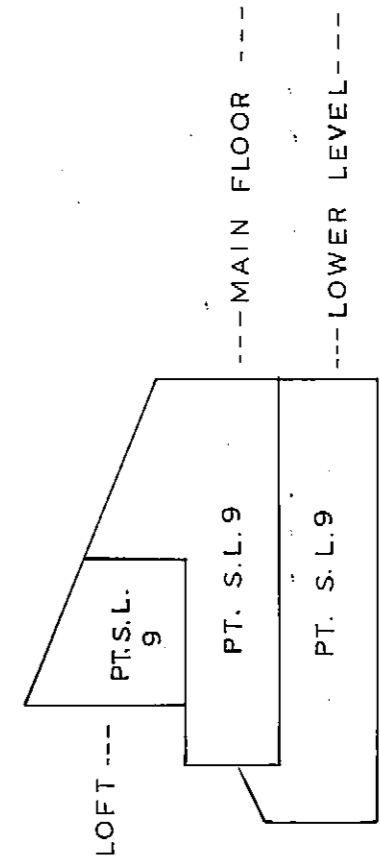
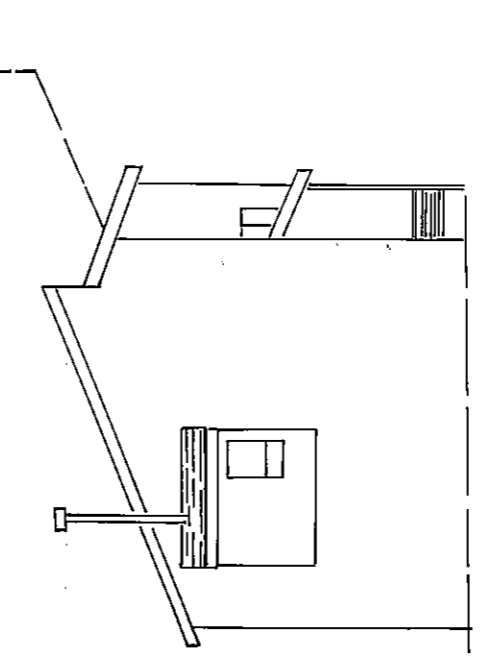

SECTION 'J-J'

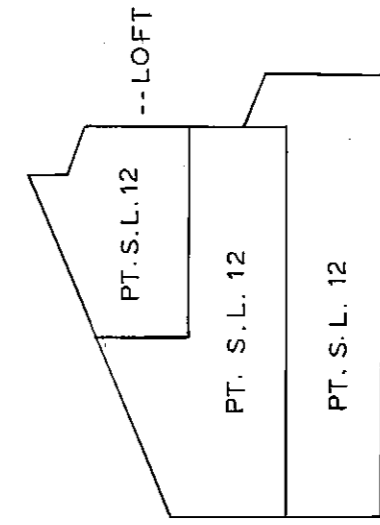

SECTION 'L-L'

February 8th, 1980
AEB

S-2744.0

(J. 9274)

Sheet 19 of 23 Sheets
STRATA PLAN V.R. 729

ELEVATIONS AND SECTIONS

BUILDING 4

SCALE 1:200

North Elevation

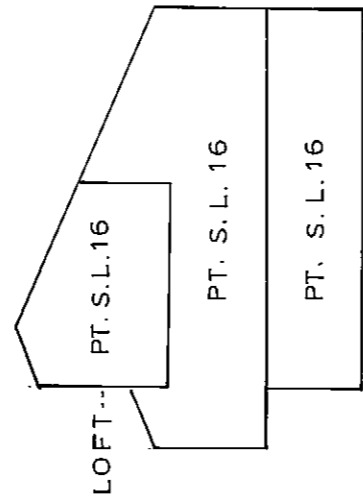
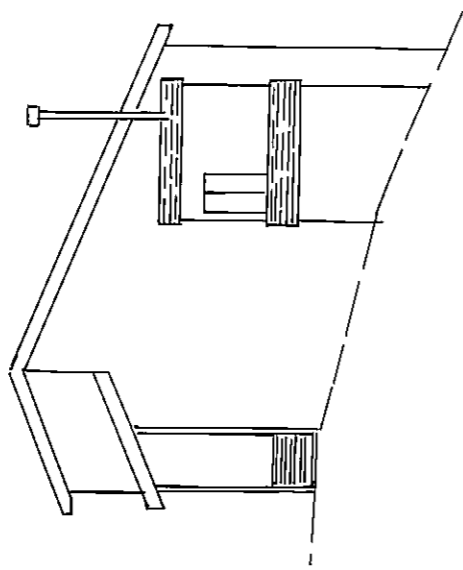

SECTION 'M-M'

East Elevation - S.L. 13

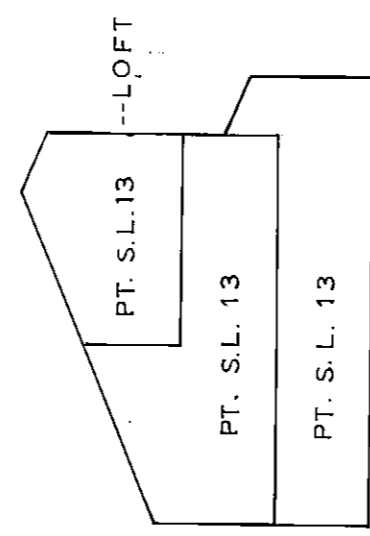
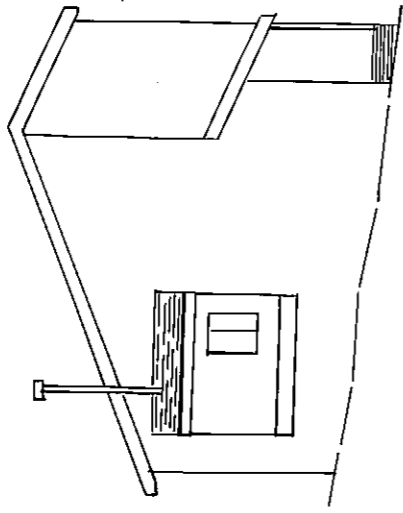

SECTION 'O-O'

South Elevation

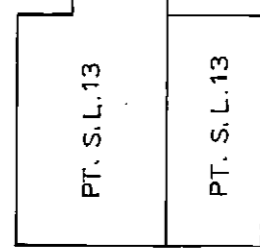
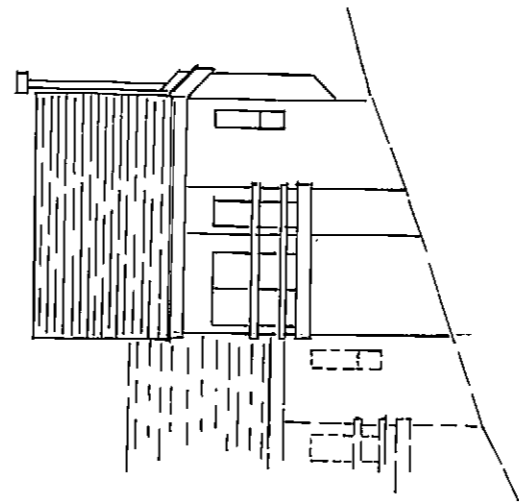

SECTION 'N-N'

East Elevation - S.L. 16

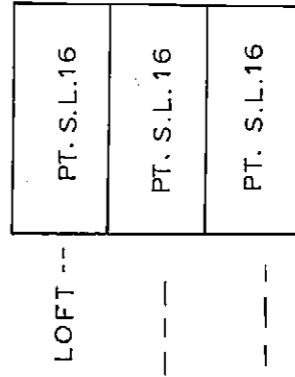
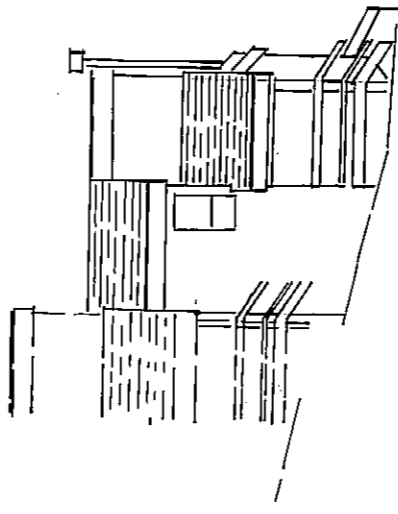

SECTION 'P-P'

February 8th, 1980. *Geib*

(J. 9274.)

S-2744. ©

Sheet 20 of 23 Sheets
STRATA PLAN V.R. 729

ELEVATIONS AND SECTIONS

BUILDING 5

SCALE 1:200

N.W. Elevation

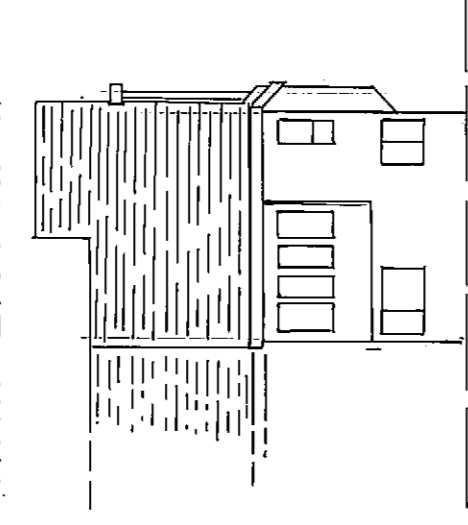

N.E. Elevation

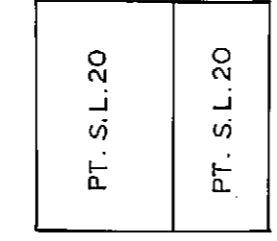
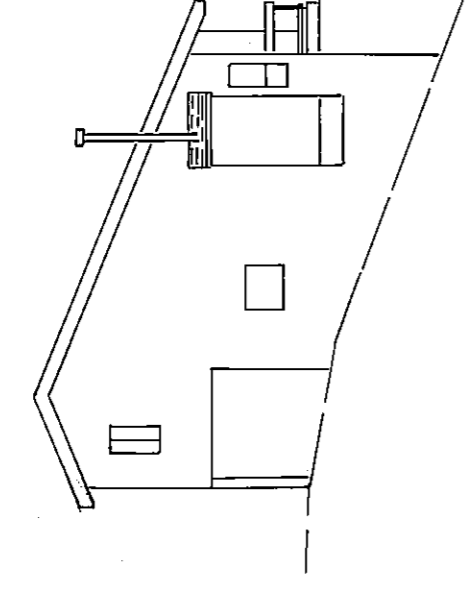

SECTION 'Q-Q'

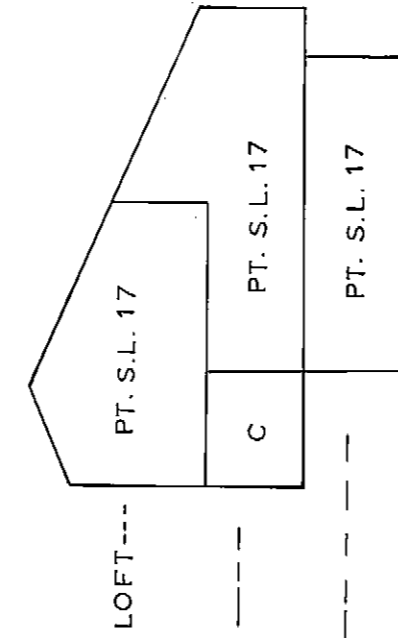

SECTION 'S-S'

S.E. Elevation

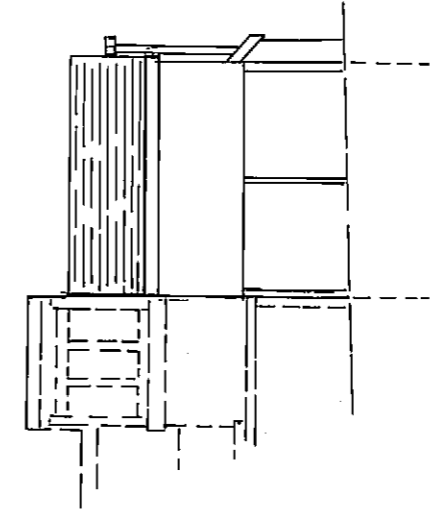

S.W. Elevation

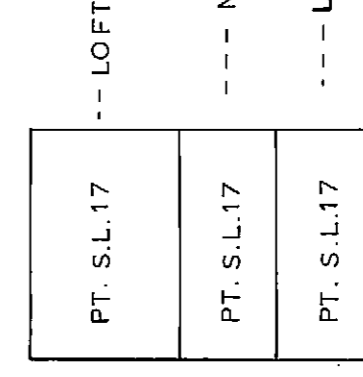
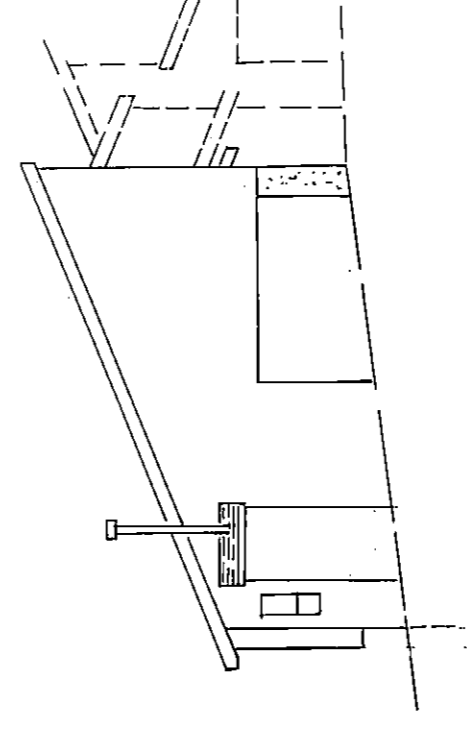

SECTION 'R-R'

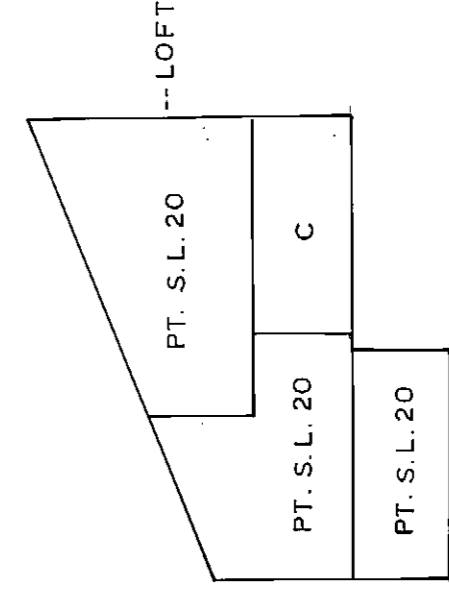

SECTION 'T-T'

February 8th, 1980.
ceeb

(J. 9274.)

S -2744. @

Sheet 21 of 23 Sheets
STRATA PLAN V.R. 729

ELEVATIONS AND SECTIONS

BUILDING 6

SCALE 1:200

N.'ly Elevation

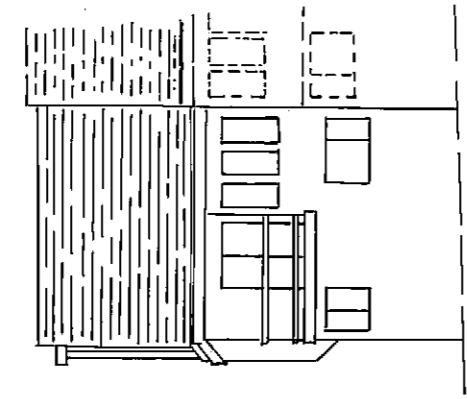

N.E.'ly Elevation

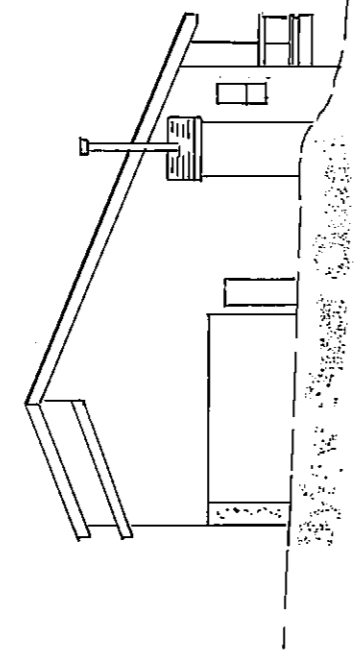

Search ALIUS on the share to
Current Information See Page 76/84

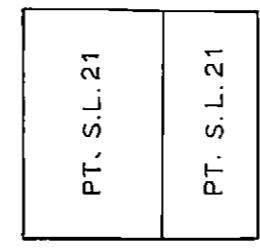

LOFT ---
MAIN FLOOR ---
LOWER LEVEL ---

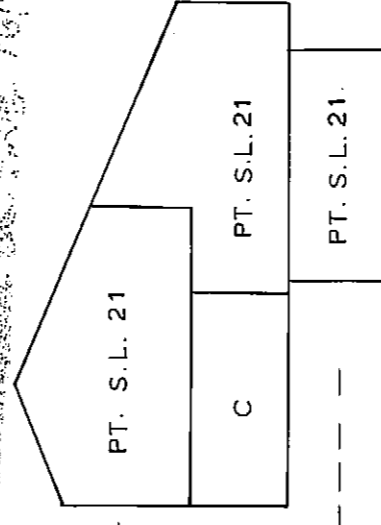

SECTION 'U'-'U'

SECTION 'W'-'W'

S.'ly Elevation

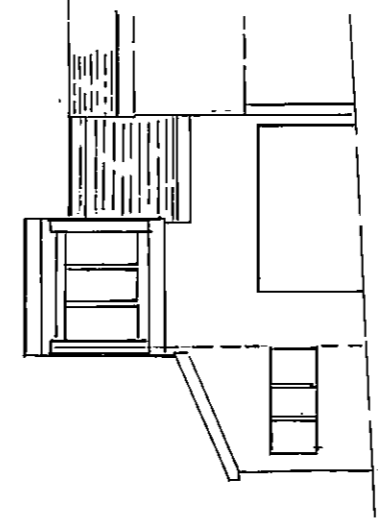

S.W.'ly Elevation

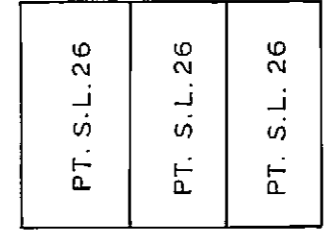
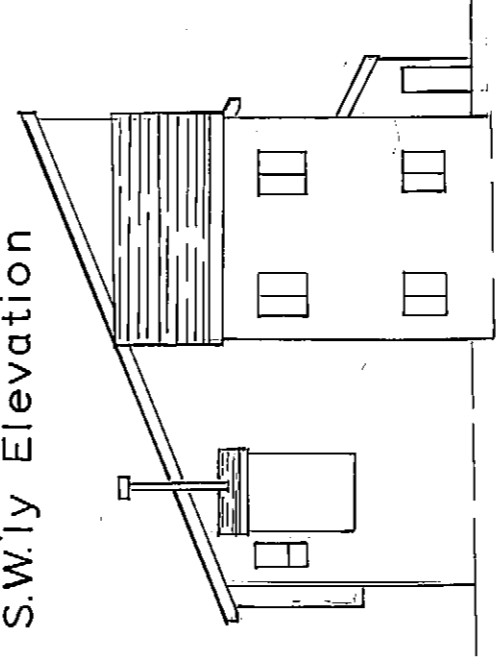

LOFT ---
MAIN FLOOR ---
LOWER LEVEL ---

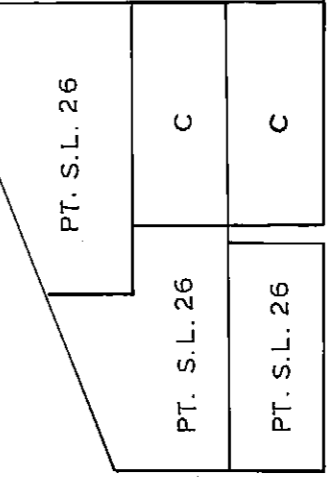

SECTION 'V'-'V'

SECTION 'X'-'X'

February 8th, 1980
Alab

(J. 9274.)

S -2744-@

