

**PHASE 1:
STRATA PLAN OF**

First Sheet - Sheet 1 of 27 sheets
STRATA PLAN V.R. 2065

**LOT 5, DISTRICT LOT 3903,
PLAN 21497**

Resort Municipality of Whistler

Scale: 1:1000 (Metric)

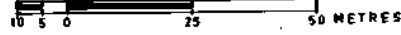

The Address for the Service of Documents on the 'Strata Corporation' is:
The Owners' Strata Plan No. V.R. 2065.

Strata Plan deposited and registered in the Land Title Office at Vancouver, B.C. this 7th day of January, 1987

J. Dunnell
Deputy Registrar

Civic Address: 68 154L
4700 Glacier Drive,
Whistler, B.C.
V0N1B0

OWEN BIRD,
2800-595 Burrard Street,
Vancouver, B.C., V7X1J5.

LEGEND:-

- S.L. - STRATA LOT
- PT. - PART
- D. - DECK
- C. - COMMON PROPERTY
- L.C.P. - LIMITED COMMON PROPERTY
- m² - SQUARE METRES
- PROPERTY LINE SHOWN

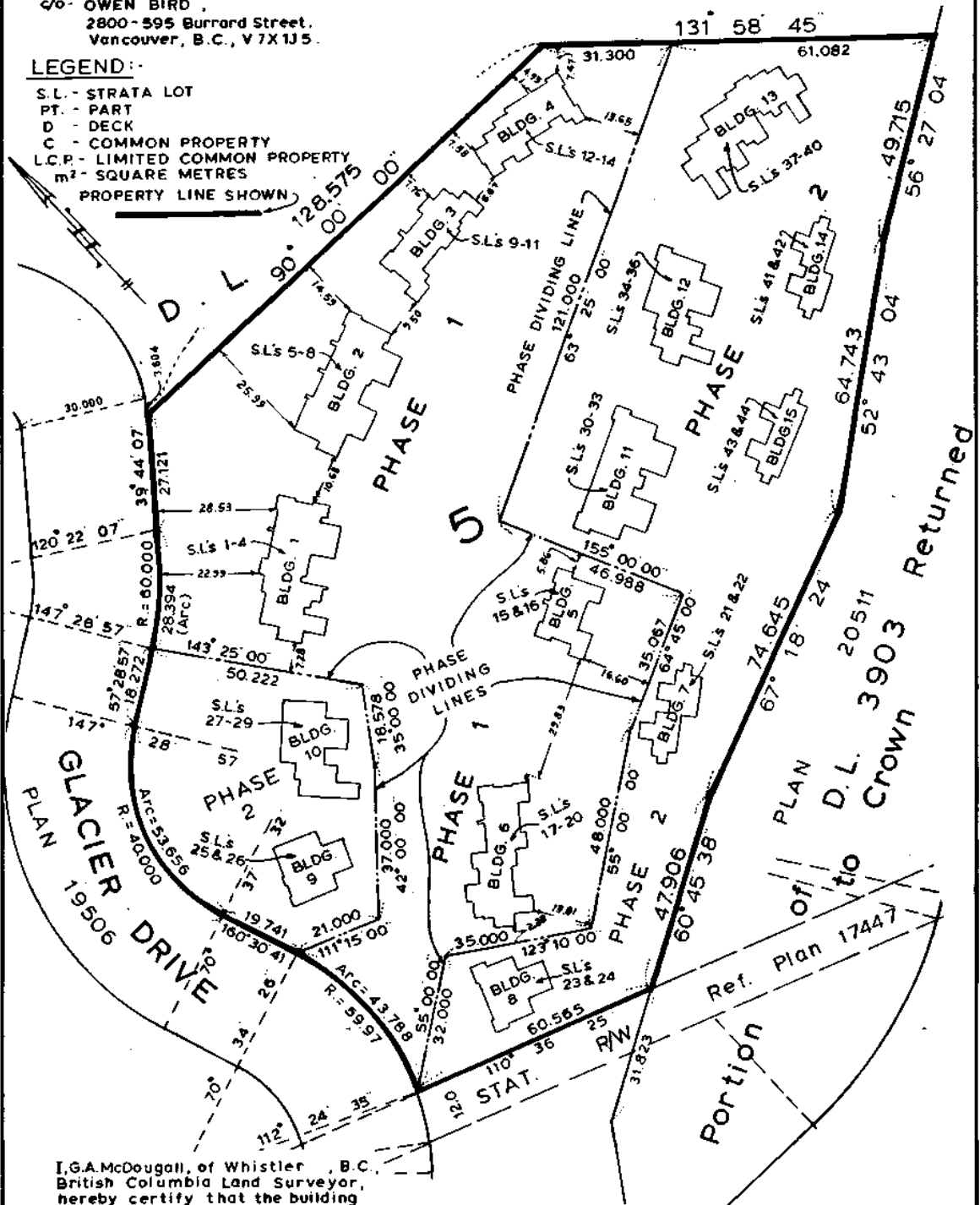

I, G.A. McDougall, of Whistler, B.C., British Columbia Land Surveyor, hereby certify that the building erected on the parcel described above is wholly within the external boundaries of that parcel. Dated at Vancouver on this 4th day of December, 1987.

G.A. McDougall
B.C.L.S.

THIS PLAN LIES WITHIN THE 'SQUAMISH-LILLOOET' REGIONAL DISTRICT.

BEARINGS ASTRONOMIC AND DERIVED FROM PLAN 21497.

**HERMON, BUNBURY & OKE,
PROFESSIONAL LAND SURVEYORS,
VANCOUVER & WHISTLER, B.C.**

FILED VAVAS2065 RCVD:1998-02-26 ROST:2010-04-26-12:20:00.168

CONDOMINIUM ACT.

		FORM 1	FORM 2	FORM 3
LOT NO.	SHEET NO.	Schedule Of Unit Entitlement	Schedule Of Interest Upon Destruction	Schedule Of Voting Rights
			sheet 2	
		see		
		Second Sheet		

CERTIFICATE OF APPROVAL - B.C. Reg. 74/78

Approved as Phase 1 of a 2 Phase Strata Plan under the 'Condominium Act'.
Dated this 4th day of January, 1988

[Signature]

Municipal Approving Officer for Resort Municipality of Whistler

Accepted as to Forms 1, 2 and 3 on the 22 day of December 1987

[Signature]
Superintendent of Real Estate

STATUTORY DECLARATION:-

I/WE, the undersigned, do solemnly declare that:-

1. I/WE (am/are) the Owner-Developer or the duly authorized Agent of the Owner-Developer
2. The Strata Plan is entirely for residential use.
3. I/WE make this solemn declaration conscientiously believing it to be true and knowing that it is of the same force and effect as if made under Oath

[Signature]
Declared before me at Vancouver in the Province of British Columbia, this 10th day of December, A.D. 1987

[Signature]
A Notary Public in and for the Province of British Columbia
J. David Dunn

- CERTIFICATE UNDER SECTION 8(1)

I, G. A. M. Dougall, British Columbia Land Surveyor, hereby certify that the building shown in this Strata Plan has not, as of the 4th day of December, 1987, been previously occupied.
Dated at Vancouver, British Columbia, this 4th day of December, 1987.

[Signature]
G. A. M. Dougall B.C.L.S.

Mortgagees	Owner - Developer
'Bank Of America' Canada	'BOSA BROS CONSTRUCTION LTD.'
<i>[Signature]</i> Authorized Signatory	<i>[Signature]</i> Authorized Signatory
'Blackcomb Skiing Enterprises Ltd.'	
<i>[Signature]</i> Authorized Signatory	

Dec 4th 1987 *[Signature]*

PHASE 1
GROUND FLOOR

STRATA PLAN
V.R. 2065

SCALE: 1 : 200 m.

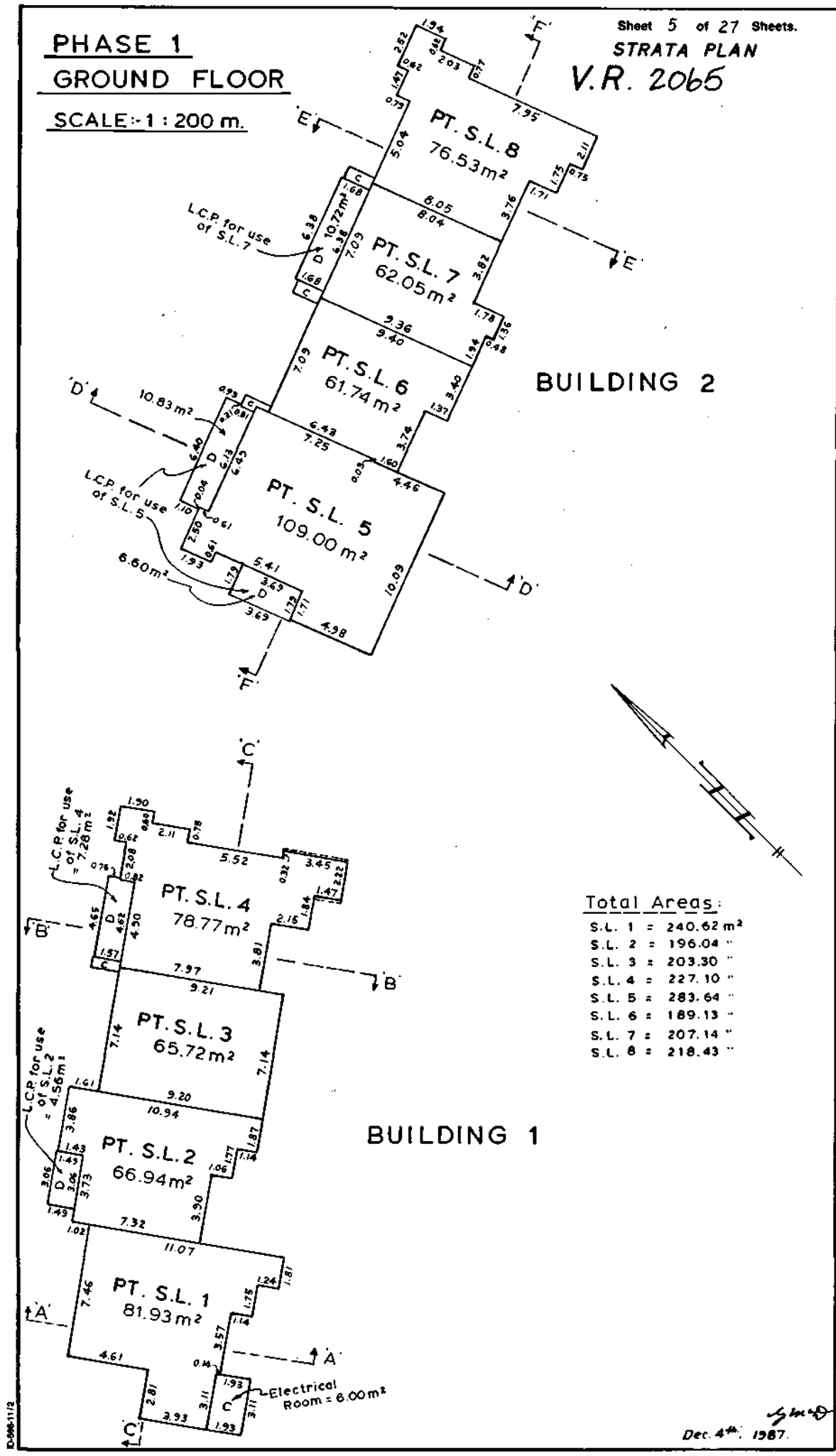

BUILDING 2

BUILDING 1

Total Areas:

S.L. 1	= 240.62 m ²
S.L. 2	= 196.04 "
S.L. 3	= 203.30 "
S.L. 4	= 227.10 "
S.L. 5	= 283.64 "
S.L. 6	= 189.13 "
S.L. 7	= 207.14 "
S.L. 8	= 218.43 "

FILED VAVAS2065 RCVD:1998-02-26 ROST:2010-04-26-12.20.00.168

D-006-1112

Dec. 4th, 1987.

S-4507. ©

PHASE 1 SECOND FLOOR

STRATA PLAN

V.R. 2065

SCALE: 1:200 m.

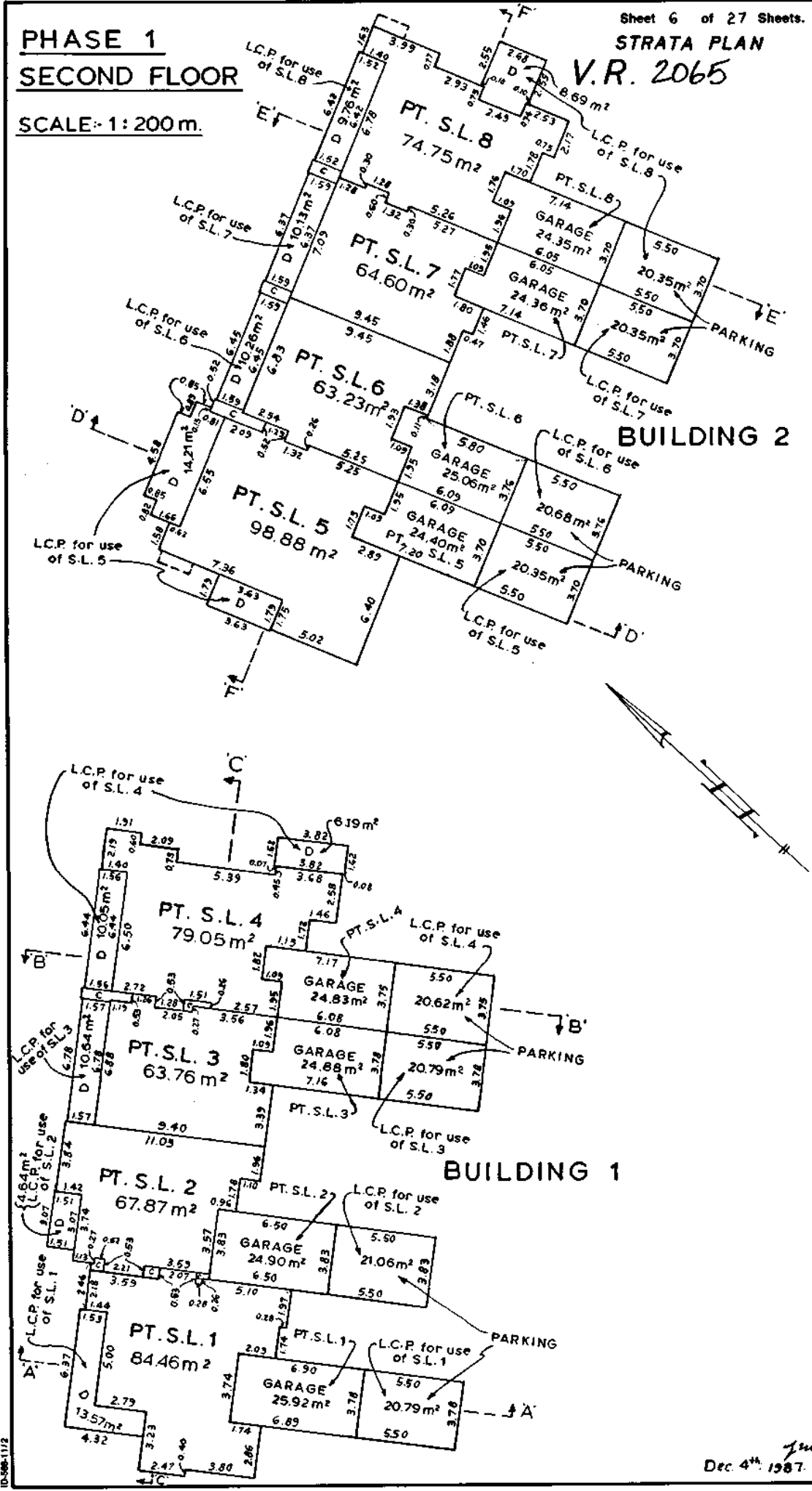

FILED VAVAS2065 RCVD:1998-02-26 ROST:2010-04-26-12.20.00.168

ID:588-1112

Dec 4th 1987

S-4507-6

**PHASE 1
THIRD FLOOR**

SCALE: 1:200 m.

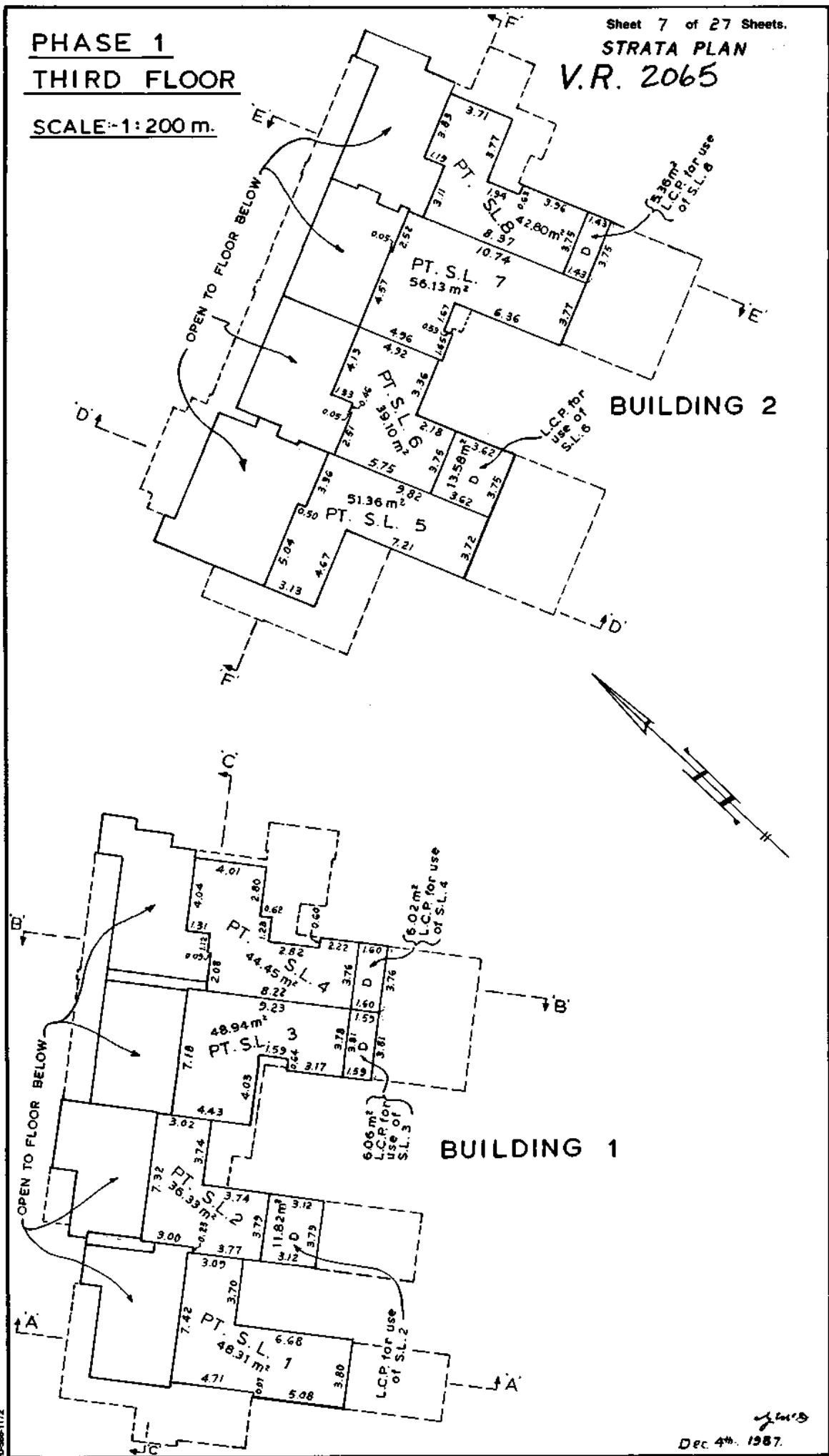

FILED VAVAS2065 RCVD:1998-02-26 ROST:2010-04-26-12.20.00.168

Dec 4th 1987

S-4507-0

PHASE 1

CRAWL SPACE

SCALE: 1 : 200 m.

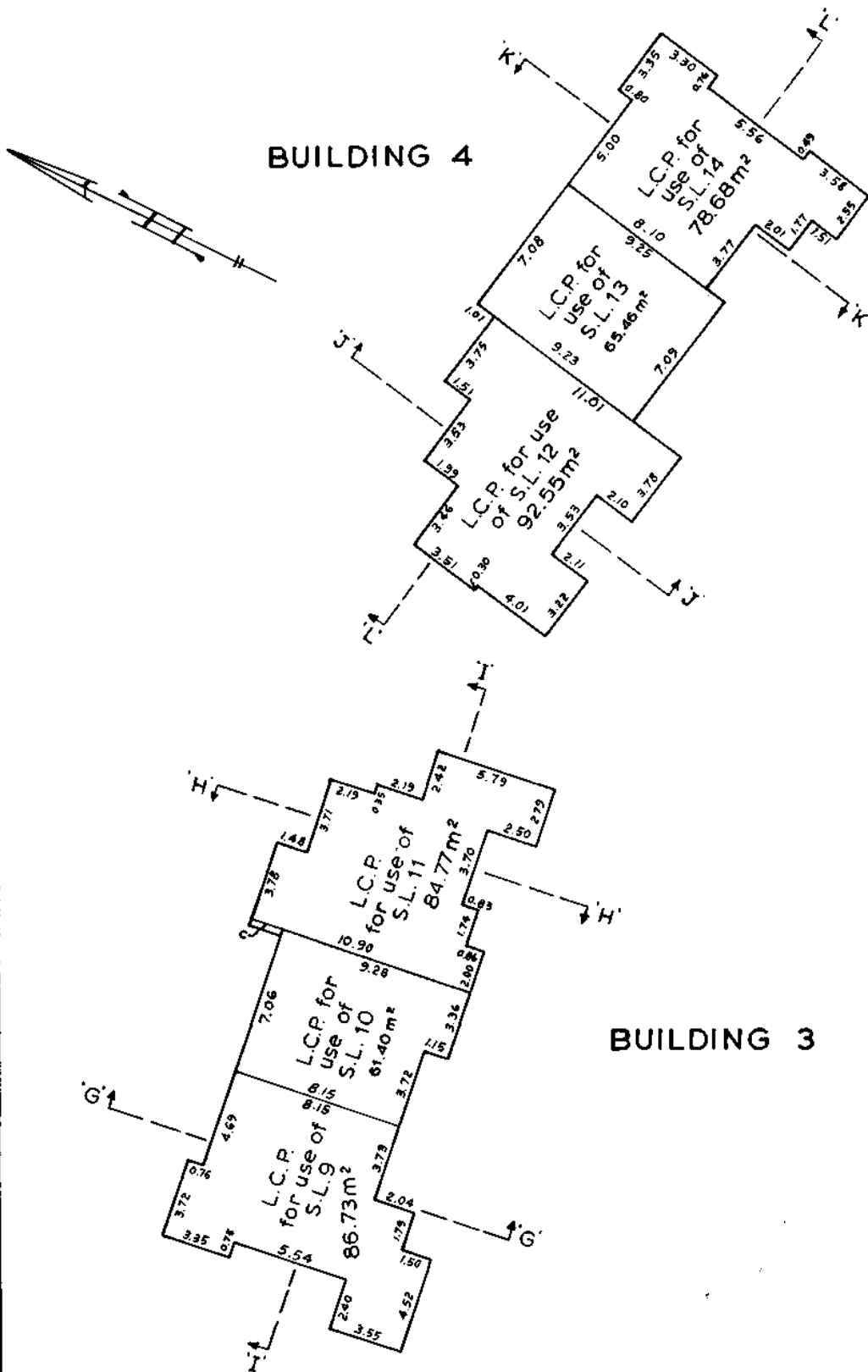

FILED VAVAS2065 RCVD:1998-02-26 ROST:2010-04-26-12.20.00.168

ID:496-11/2

Dec 4th 1987. *Jm*

PHASE 1

GROUND FLOOR

SCALE: 1 : 200 m.

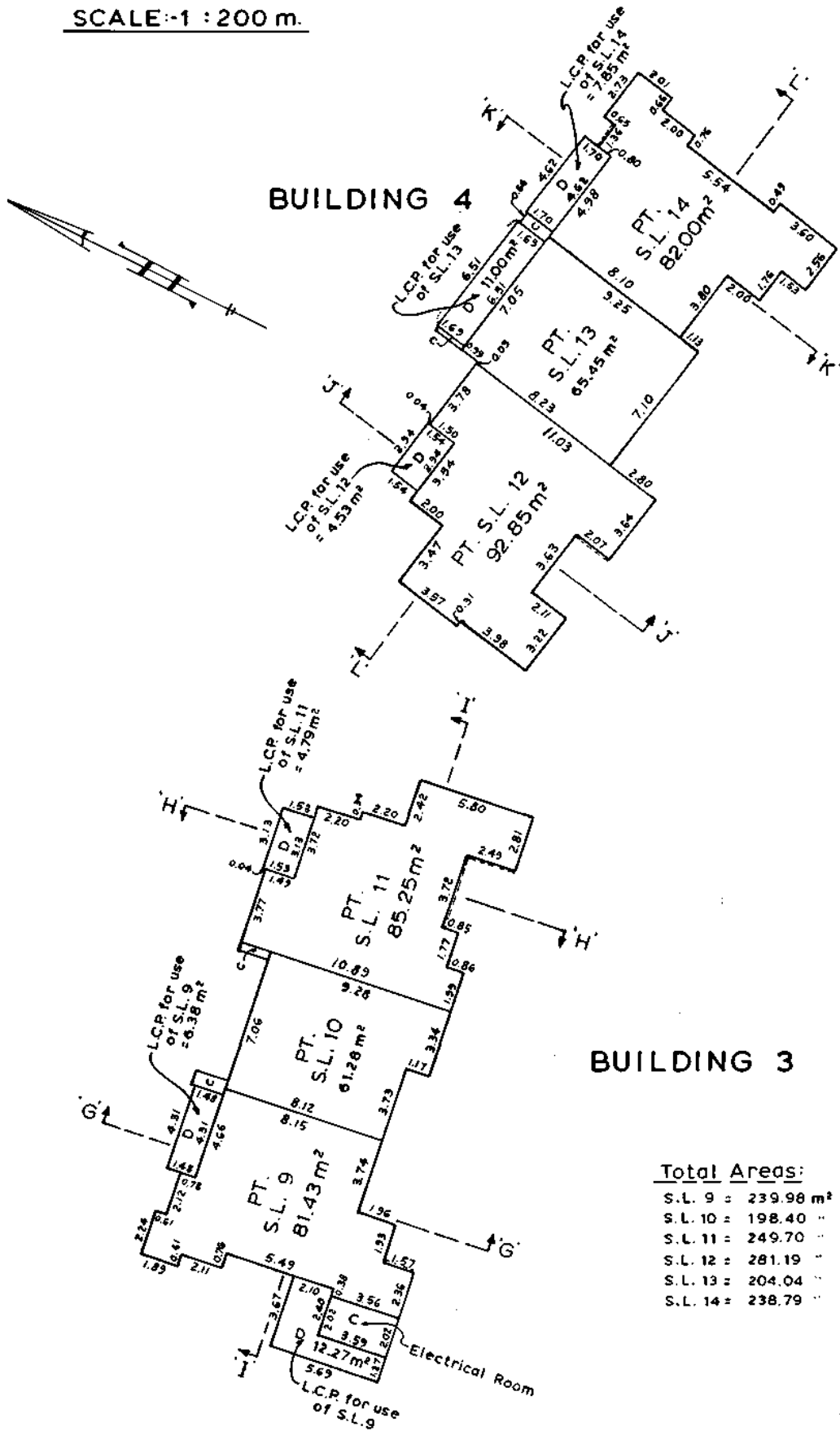

Total Areas:

- S.L. 9 = 239.98 m²
- S.L. 10 = 198.40 "
- S.L. 11 = 249.70 "
- S.L. 12 = 281.19 "
- S.L. 13 = 204.04 "
- S.L. 14 = 238.79 "

FILED VAVAS2065 RCVD:1998-02-26 ROST:2010-04-26-12.20.00.168

P.005-1172

Dec. 4th, 1987

S-4507. ©

PHASE 1

THIRD FLOOR

SCALE: 1 : 200 m.

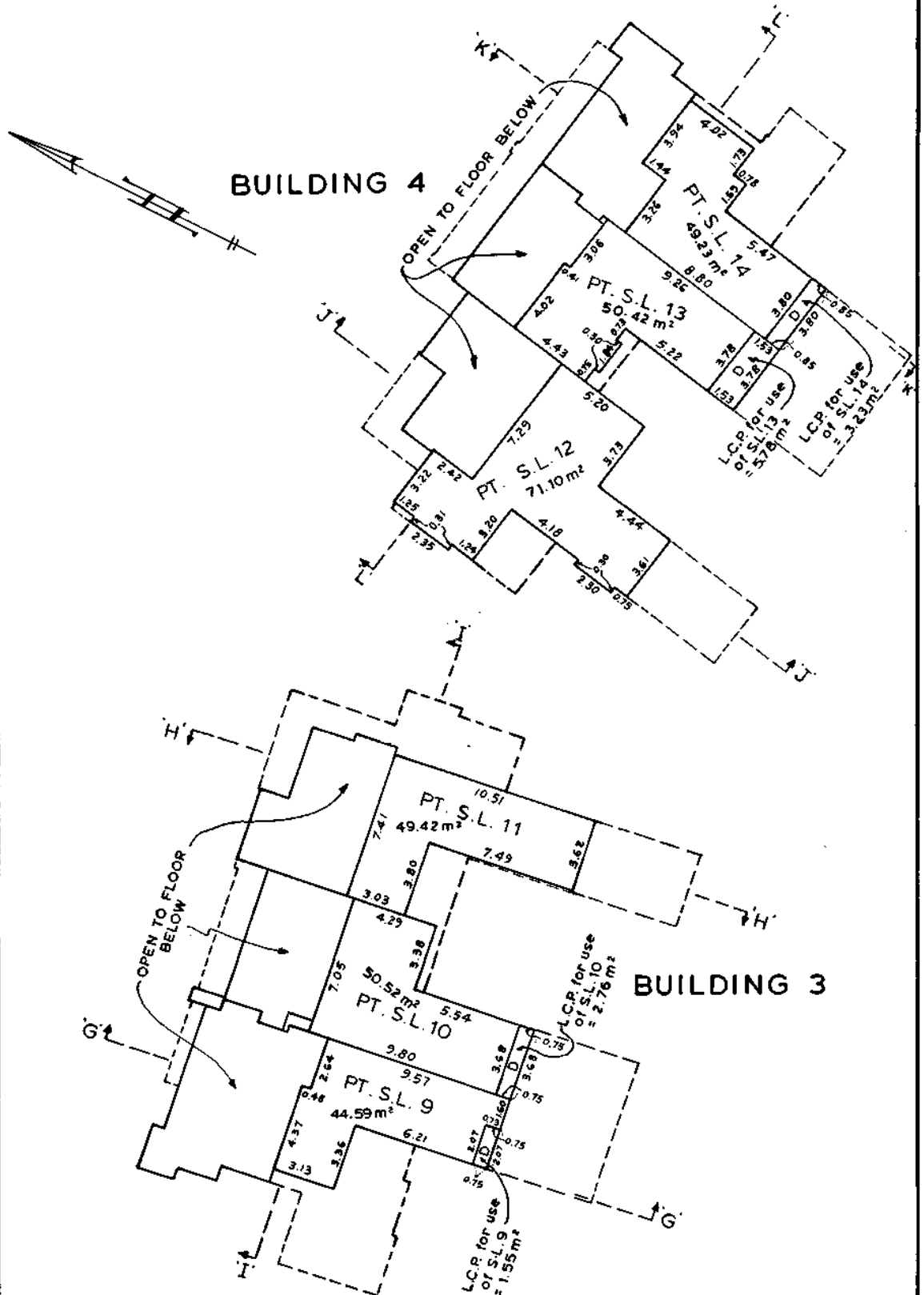

FILED VAVAS2065 RCVD:1998-02-26 ROST:2010-04-26-12.20.00.168

ID:496-112

Dec. 4th 1987.

S-4507.®

PHASE 1:
CRAWL SPACE

SCALE:- 1 : 200 m.

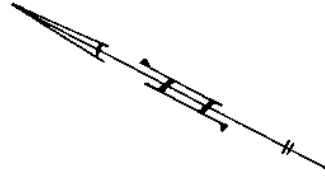

BUILDING 5

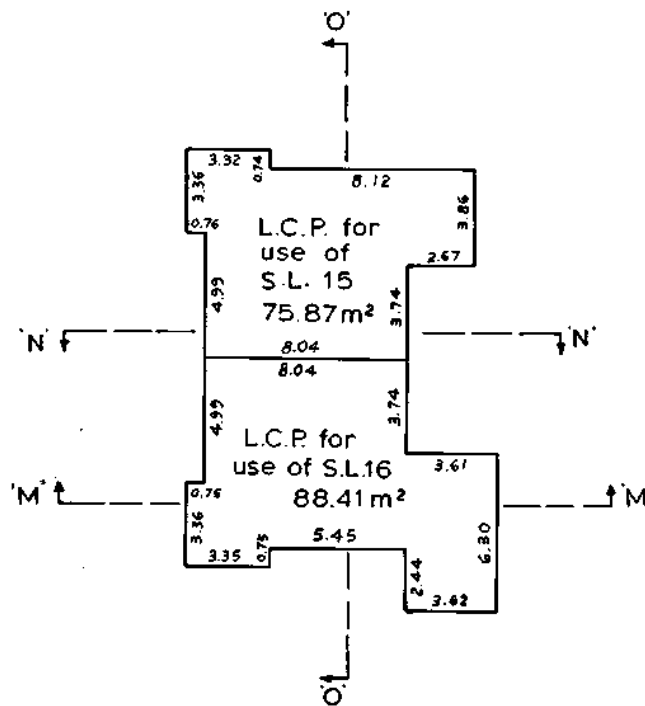

FILED VAVAS2065 RCVD:1998-02-26 ROST:2010-04-26-12.20.00.168

ID-500-11/2

Dec 4th 1987 *1/11/87*

S-4507.©

PHASE 1:
GROUND FLOOR

SCALE: 1 : 200 m.

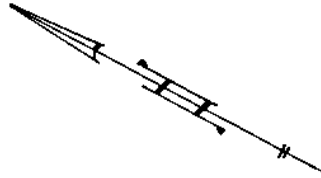

BUILDING 5

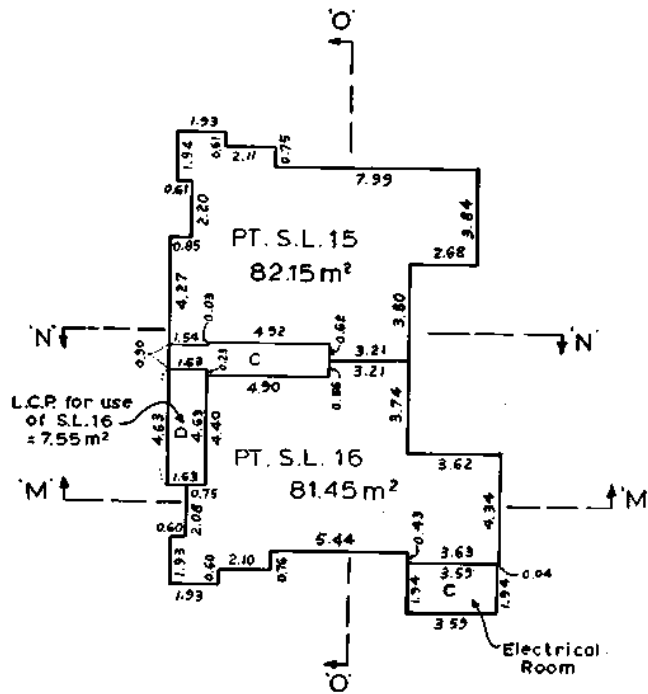

Total Areas:

S. L. 15 = 237.27 m²

S. L. 16 = 237.98 "

FILED VAVAS2065 RCVD:1998-02-26 ROST:2010-04-26-12.20.00.168

ID:506-1172

Dec 4th 1987

PHASE 1:
SECOND FLOOR

SCALE: 1:200 m.

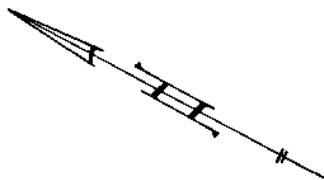

BUILDING 5

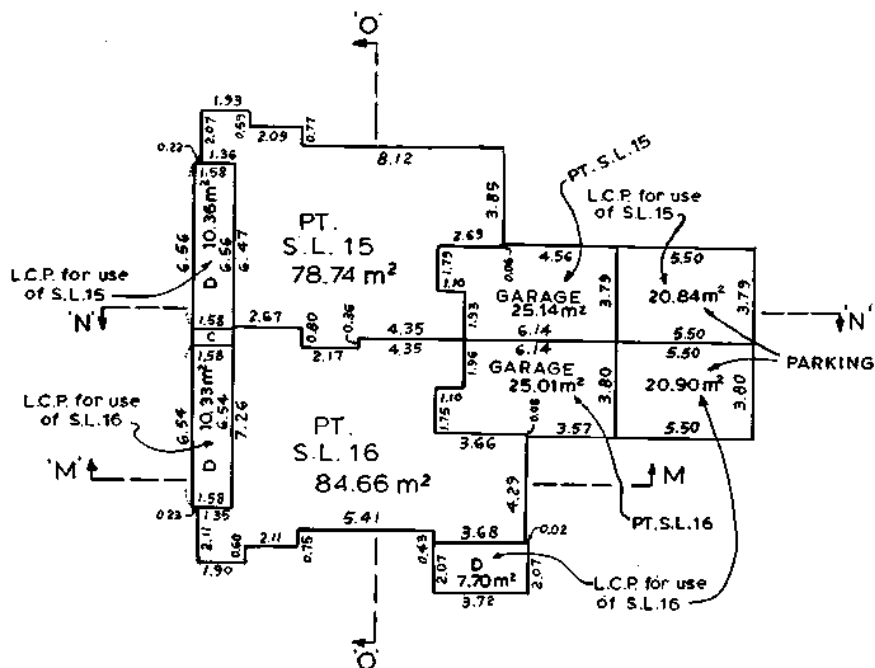

FILED VAVAS2065 RCVD:1998-02-26 ROST:2010-04-26-12.20.00.168

ID:59651172

Dec. 4th, 1987

S-4507-6

PHASE 1:
THIRD FLOOR

SCALE:- 1 : 200 m.

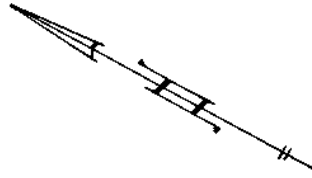

BUILDING 5

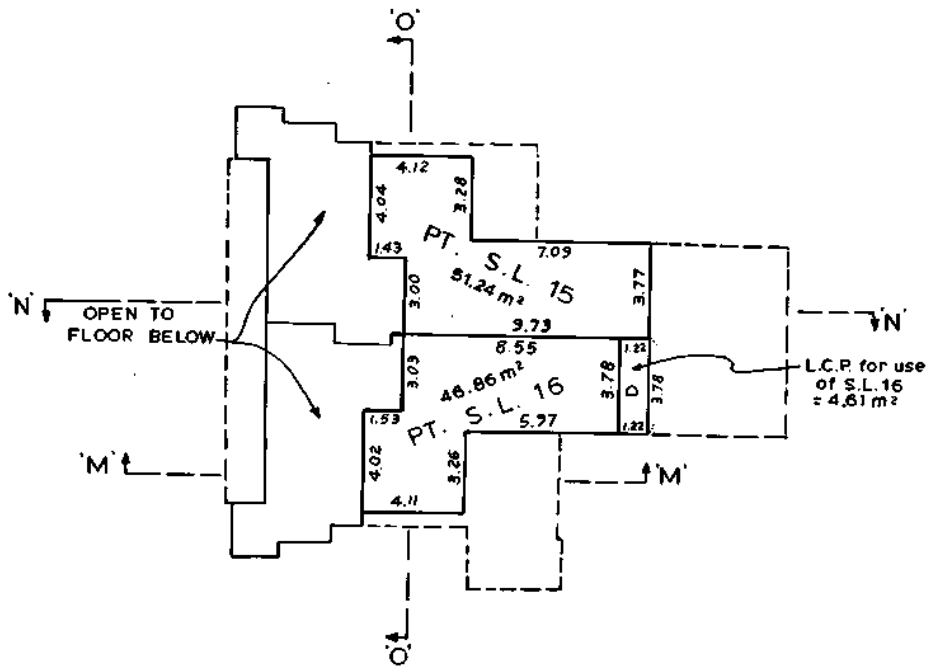

FILED VAVAS2065 RCVD:1998-02-26 ROST:2010-04-26-12.20.00.168

© 998-11/2

Dec 4th 1987

S-4507. ©

PHASE 1:
CRAWL SPACE
SCALE:- 1 : 200 m.

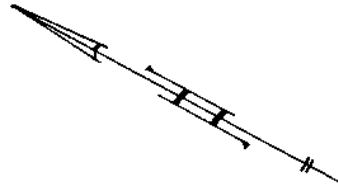

BUILDING 6

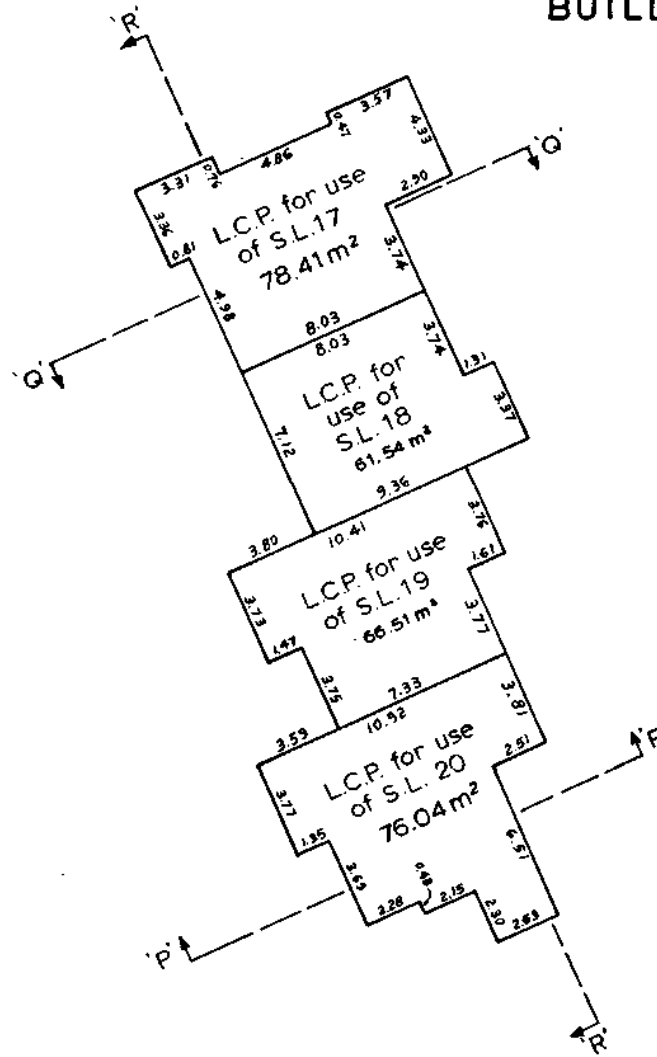

FILED VAVAS2065 RCVD:1998-02-26 ROST:2010-04-26-12.20.00.168

ID:508-11/2

Dec. 4th, 1987 *[Signature]*

S-4507.6

PHASE 1:
GROUND FLOOR

SCALE:- 1 : 200 m.

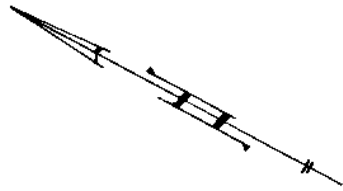

BUILDING 6

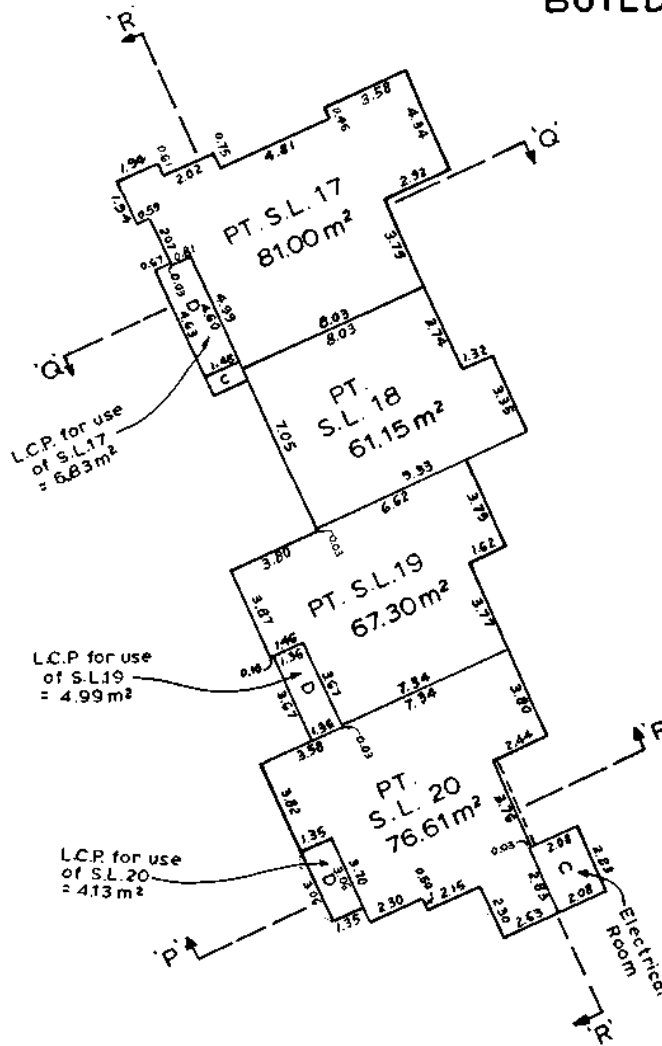

Total Areas:

- S. L. 17 = 237.20 m²
- S. L. 18 = 199.81 "
- S. L. 19 = 217.70 "
- S. L. 20 = 245.61 "

FILED VAVAS2065 RCV0:1998-02-26 ROST:2010-04-26-12.20.00.168

ID:565-11/2

Dec. 4th 1967. *Jan 12*

PHASE 1:
SECOND FLOOR

SCALE:- 1 : 200 m.

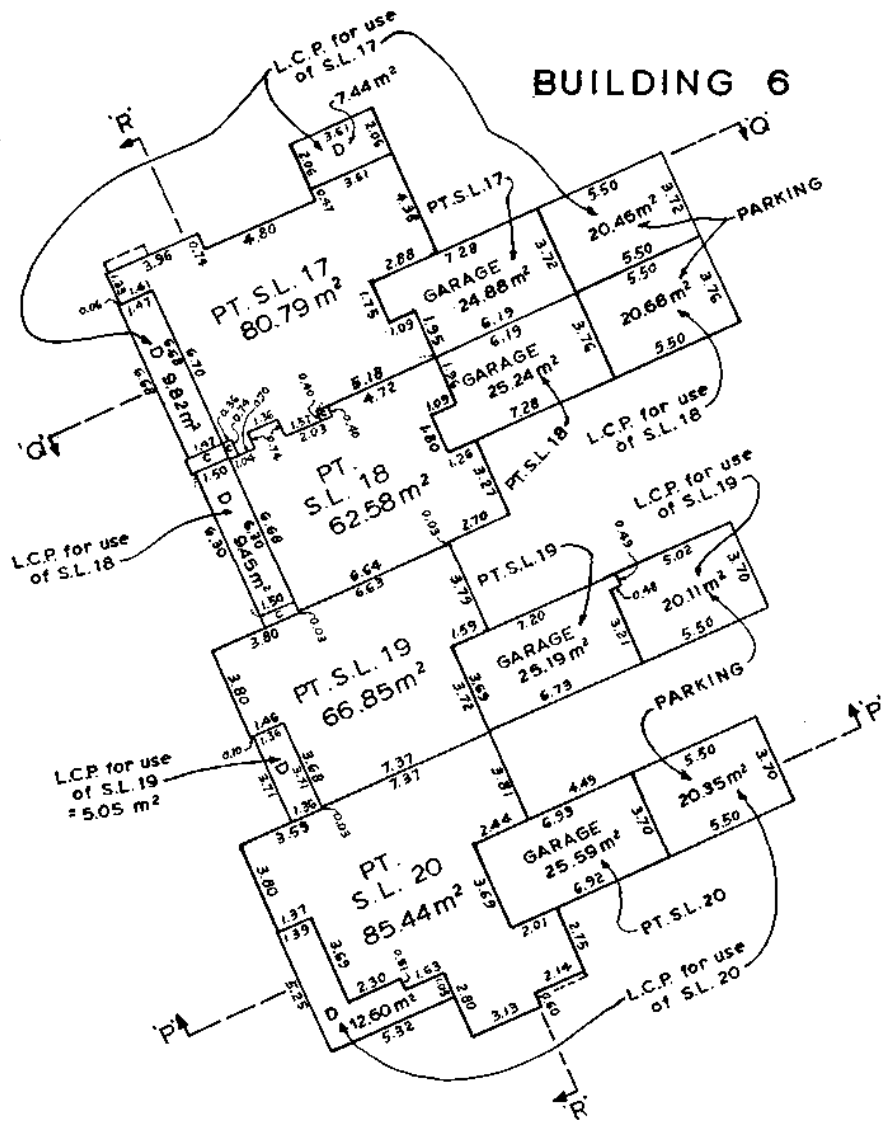
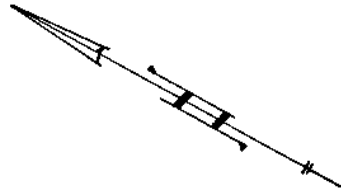

FILED VAVAS2065 RCVD:1998-02-26 ROST:2010-04-26-12.20.00.168

D-606-11/2

Dec. 4th, 1987

PHASE 1:
THIRD FLOOR

SCALE: 1:200 m.

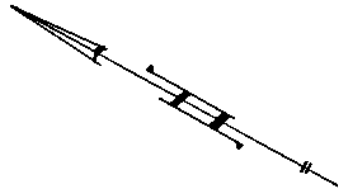

BUILDING 6

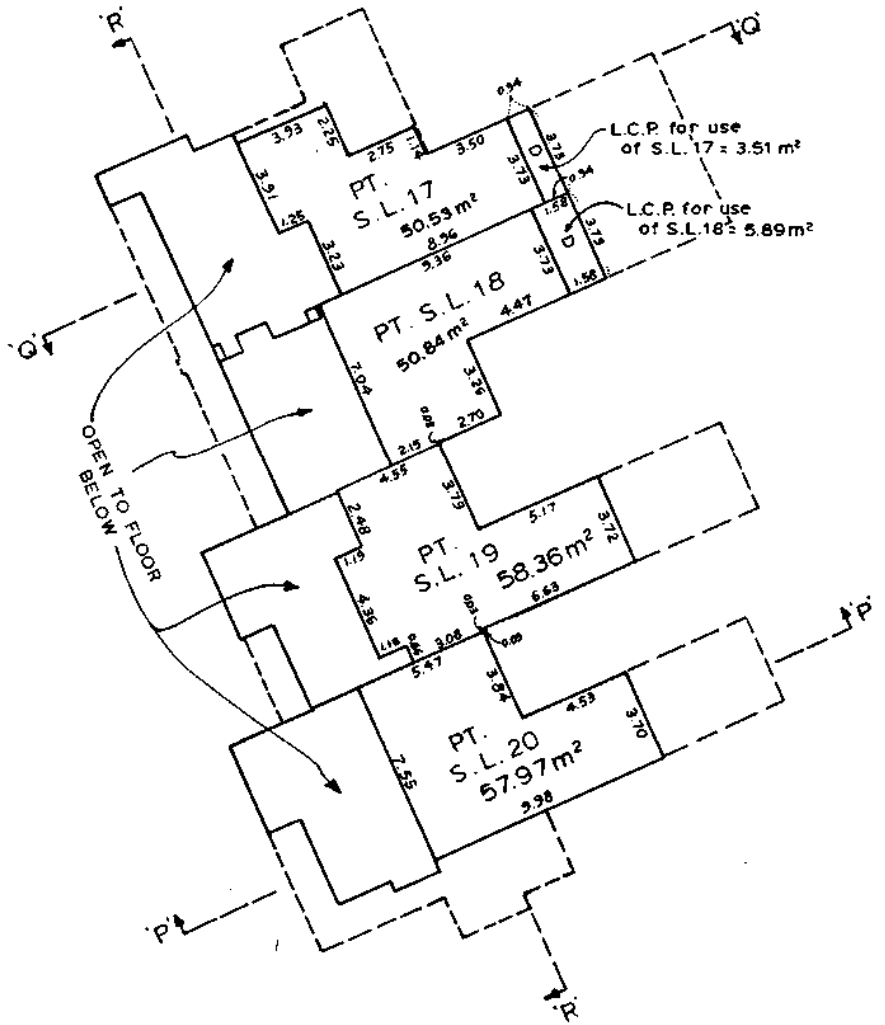

FILED VAVAS2065 RCVD:1998-02-26 ROST:2010-04-26-12.20.00.168

D-006-11/2

Dec. 4th 1987

SECTIONS

SCALE: 1 : 200m.

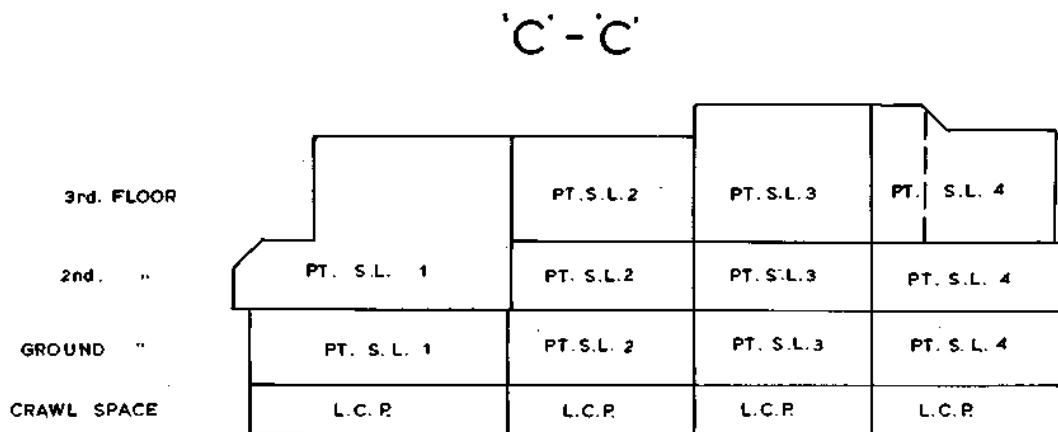
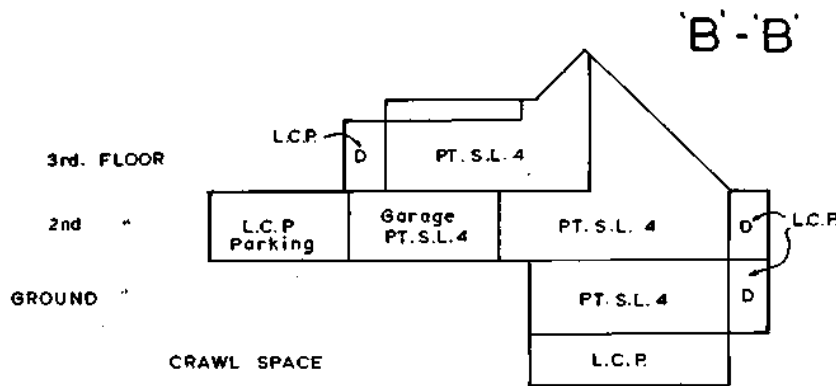
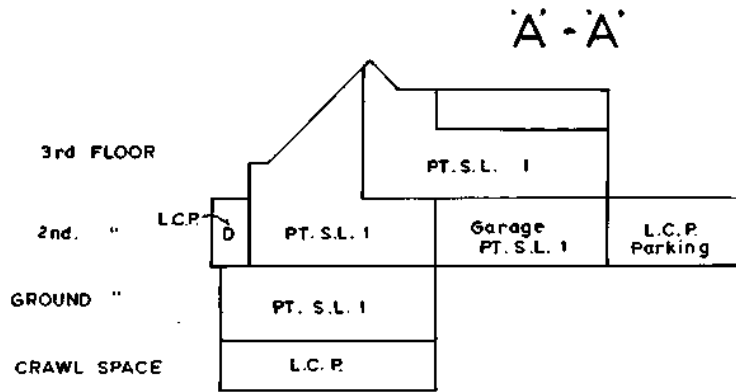

FILED VAVAS2065 RCVD:1998-02-26 ROST:2010-04-26-12.20.00.168

ID:906-11/2

Dec 4th, 1987 *Jms*

S-4507-®

SECTIONS

SCALE:- 1 : 200 m.

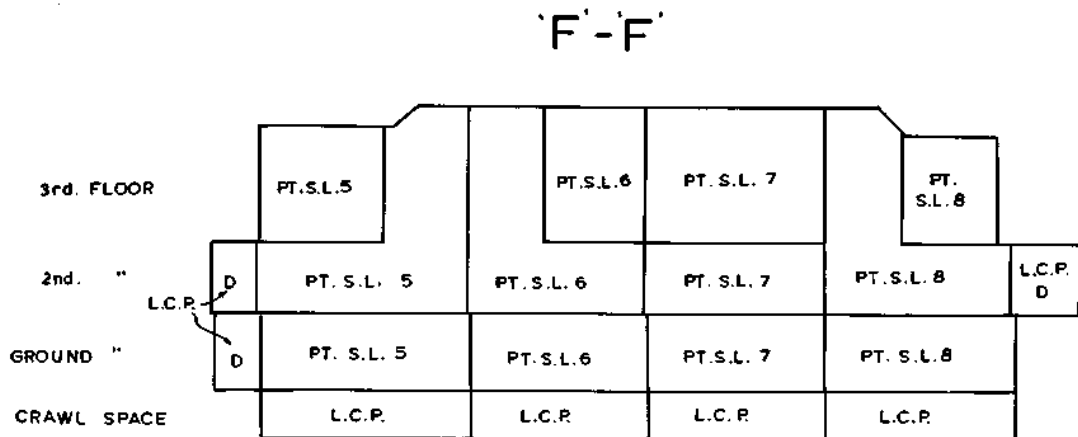
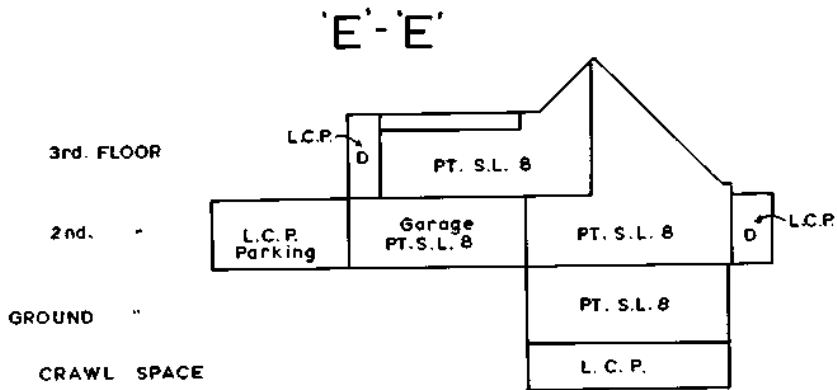
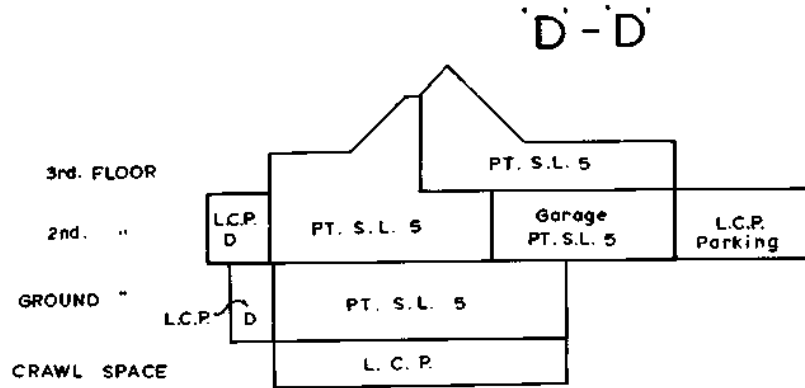

FILED VAVAS2065 RCVD:1998-02-26 ROST:2010-04-26-12.20.00.168

ID:0065172

Dec. 4th 1987 *[Signature]*

SECTIONS

SCALE:- 1:200 m.

'G'-'G'

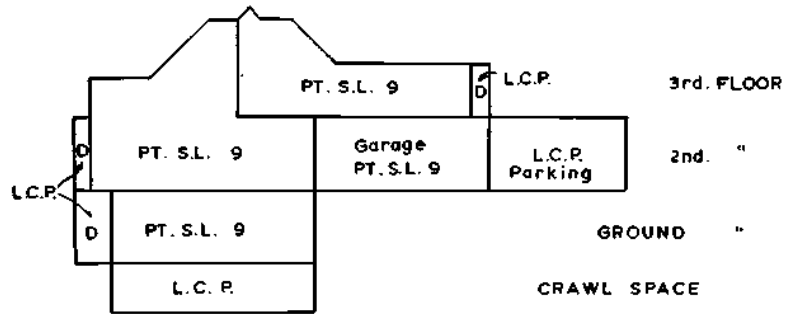

'H'-'H'

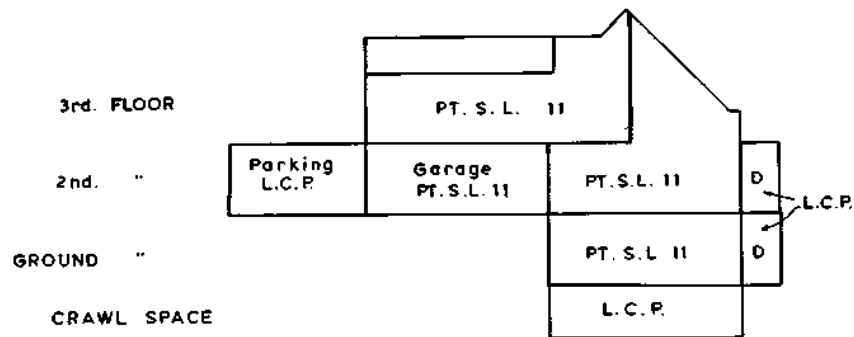

'I'-'I'

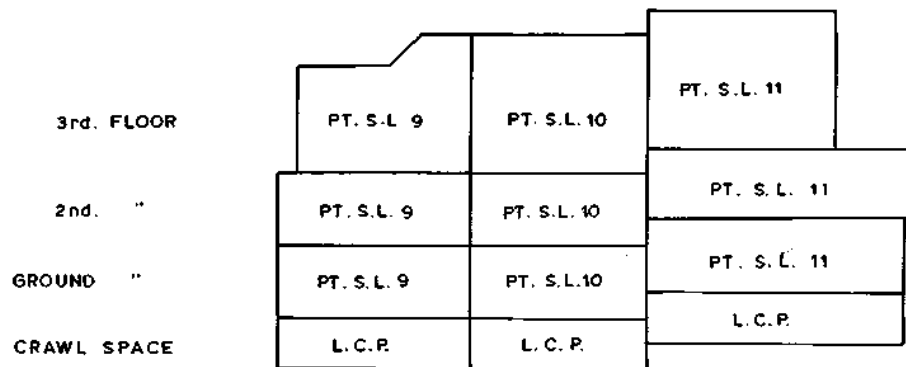

FILED VAVAS2065 RCVD:1998-02-26 ROST:2010-04-26-12.20.00.168

10-896-1172

Dec 4th 1987

SECTIONS

SCALE:- 1:200 m.

J'-J'

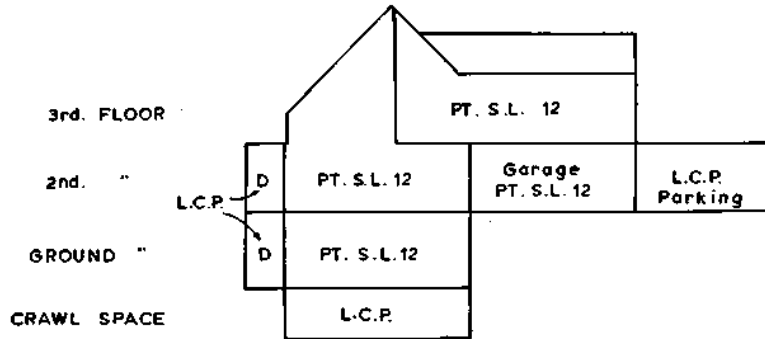

K'-K'

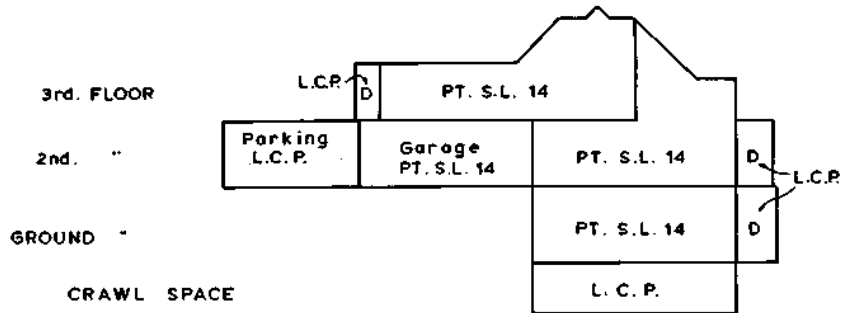

L'-L'

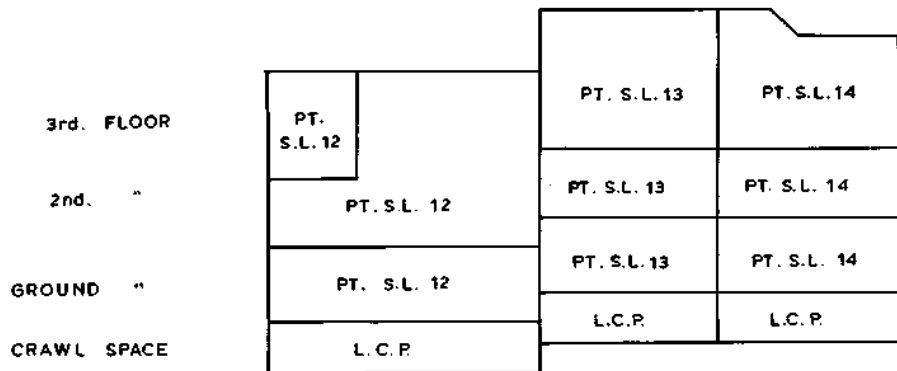

FILED VAVAS2065 RCVD:1998-02-26 ROST:2010-04-26-12.20.00.168

ID:698-11/2

Dec. 4th, 1987 *[Signature]*

SECTIONS

SCALE:- 1:200 m.

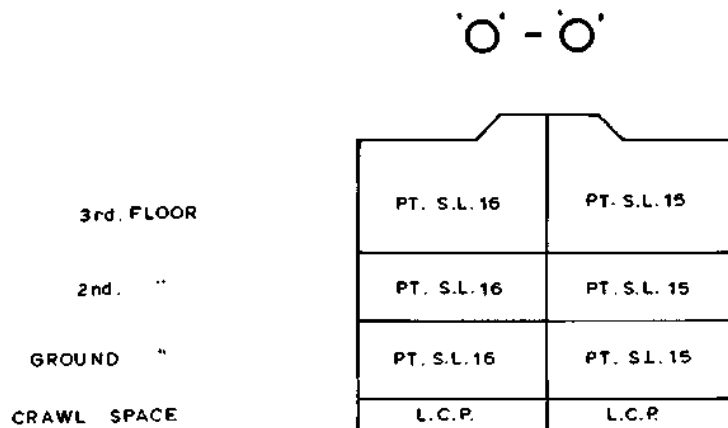
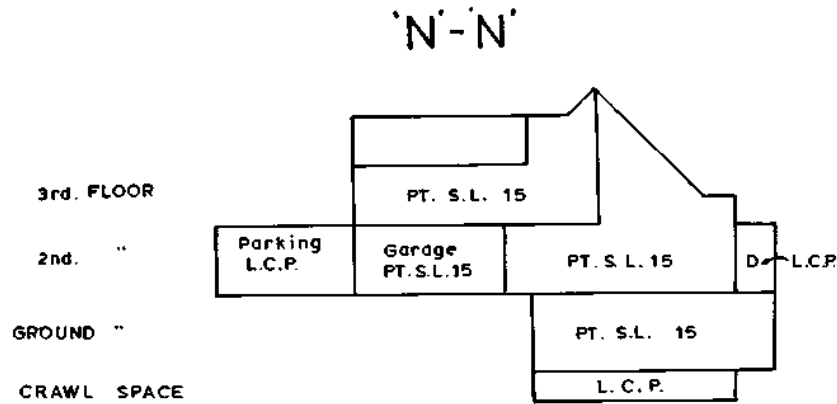
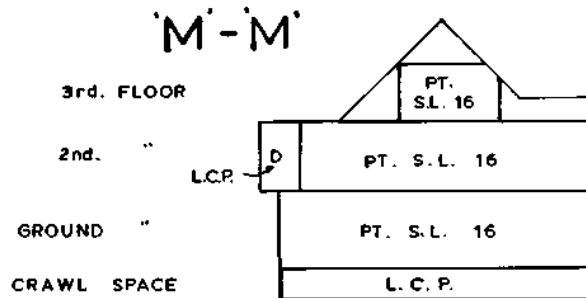

FILED VAVAS2065 RCVD:1998-02-26 ROST:2010-04-26-12.20.00.168

D-9961172

Dec. 4th, 1987 *Shard*

SECTIONS

SCALE:- 1 : 200 m.

'P' - 'P'

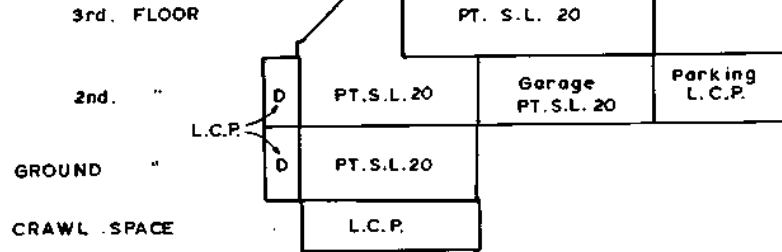

'Q' - 'Q'

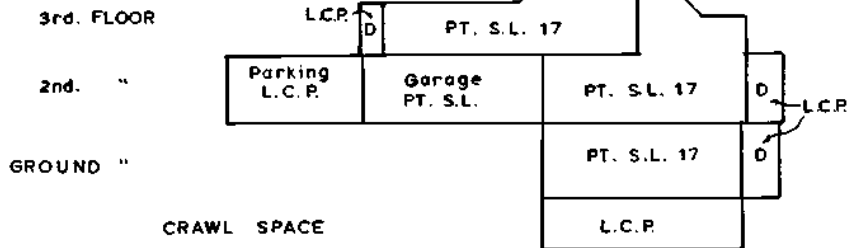

'R' - 'R'

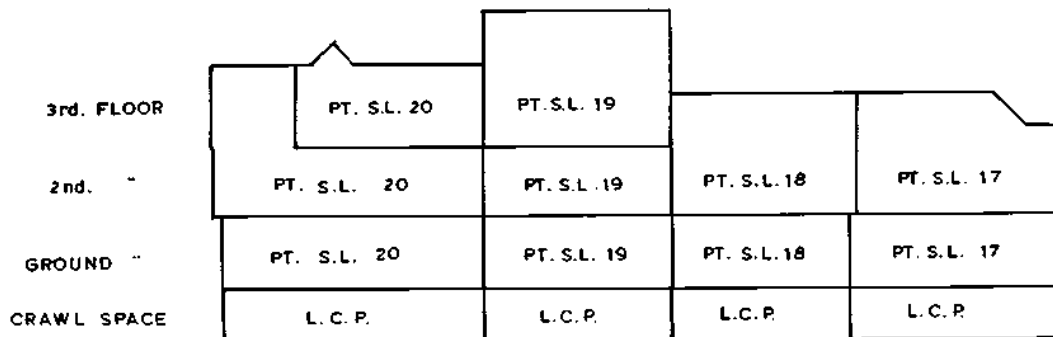

FILED VAVAS2065 RCVD:1998-02-26 ROST:2010-04-26-12.20.00.168

ID:668-11/2

Dec. 4th 1987

Common Property Sheet Closed 25/10/95

STRATA PLAN V.R. 2065

Search ALTOS2 or BC OnLine for
Current Information. BC Reg. 76/95

DEALINGS AFFECTING THE COMMON PROPERTY

L.J. O'Shea

Vancouver/New Westminster/UBC Districts

REGISTRATION		DOCUMENT	
LINDA J. O'SHEA, Registrar	DATE	DATE	NATURE AND PARTICULARS
THIS LAND MAY BE SUBJECT TO SECTIONS 14 TO 22 OF THE RESORT MUNICIPALITY OF WHISTLER ACT AND THE BYLAWS OF THE WHISTLER RESORT ASSOCIATION FILED UNDER THE SOCIETIES ACT, SEE DF G87899			
R110853	28/10/87		MORTGAGE IN FAVOUR OF BANK OF AMERICA
R110853 CANCELLED GB112651 03/10/88 L.J. O'SHEA/N.D.			
R110854	28/10/87		MORTGAGE IN FAVOUR OF BLACKCOMB SKIING ENTERPRISES LTD. MODIFIED BY R110855, 28/10/87
R110854 CANCELLED GC133695 19/10/89 L.J. O'SHEA/ND			
R110855	28/10/87		MODIFICATION OF MORTGAGE R110854
R110855 CANCELLED GC133696 19/10/89 L.J. O'SHEA/ND			
G2520	11/01/79		LAND USE CONTRACT IN FAVOUR OF RESORT MUNICIPALITY OF WHISTLER
R110852	28/10/87		COVENANT IN FAVOUR OF RESORT MUNICIPALITY OF WHISTLER
R135827	31/12/87		MODIFIED BY BJ16443, 18/01/95 PART IN EXPLANATORY PLAN 18781; APPURTENANT TO STRATA LOTS 1-16 VR 2046; LOT 13 PLAN 21573 AND LOT 4 PLAN 21585
GB9306	29/1/88		STATUTORY RIGHT OF WAY IN FAVOUR OF HER MAJESTY THE QUEEN IN RIGHT OF THE PROVINCE OF BRITISH COLUMBIA PART IN EXPLANATORY PLAN 18846X
GB10870	3/2/88		(PART SHOWN OUTLINED IN HEAVY BLACK ON EXPLANATORY PLAN 18782; APPURTENANT TO LOT 5, EXCEPT PART IN PHASE I, STRATA PLAN VR 2065, DISTRICT LOT 3903, PLAN 21497, WITH PRIORITY OVER MORTGAGE R110853)
GB28334	20-02-1990		COVENANT RESORT MUNICIPALITY OF WHISTLER L.T.A. SECTION 215 INTER ALIA
BJ16443	18-01-1995		MODIFICATION OF COVENANT R110852

Dec. 4th, 1987 *GMS*

PHASE 2
STRATA PLAN OF LOT 5, EXCEPT PART
IN PHASE 1, STRATA PLAN VR. 2065,
D.L. 3903, PLAN 21497, GP. 1, N.W.D.

STRATA PLAN
V.R. 2065

Resort Municipality of Whistler

SCALE 1:1000 (METRIC)

10 0 10 30 50
 All distances shown are in metres.

The Address for the Service of Documents on the 'Strata Corporation' is:-
 'The Owners' Strata Plan No. V.R. 2065
 c/o- BLACKCOMB SKIING ENTERPRISES LTD.,
 P.O. BOX 98,
 WHISTLER, B.C...
 VON 1B0

Civic Address is:-
 4700 Glacier Drive,
 Whistler, B.C.
 VON 1B0

Strata Plan VR 2065 deposited and registered in the Land Title Office at Vancouver, B.C. this 29th day of

FEBRUARY, 1989

[Signature]
 DEPUTY Registrar

GD 28335

- LEGEND**
 BEARINGS ARE ASTROMONIC AND DERIVED FROM PLAN 21497
 S.L. STRATA LOT
 PT -PART
 D -DECK
 L.C.P.-LIMITED COMMON PROPERTY
 C -COMMON PROPERTY
 s.s. -SQUARE METERS
 —•— PROPERTY LINE

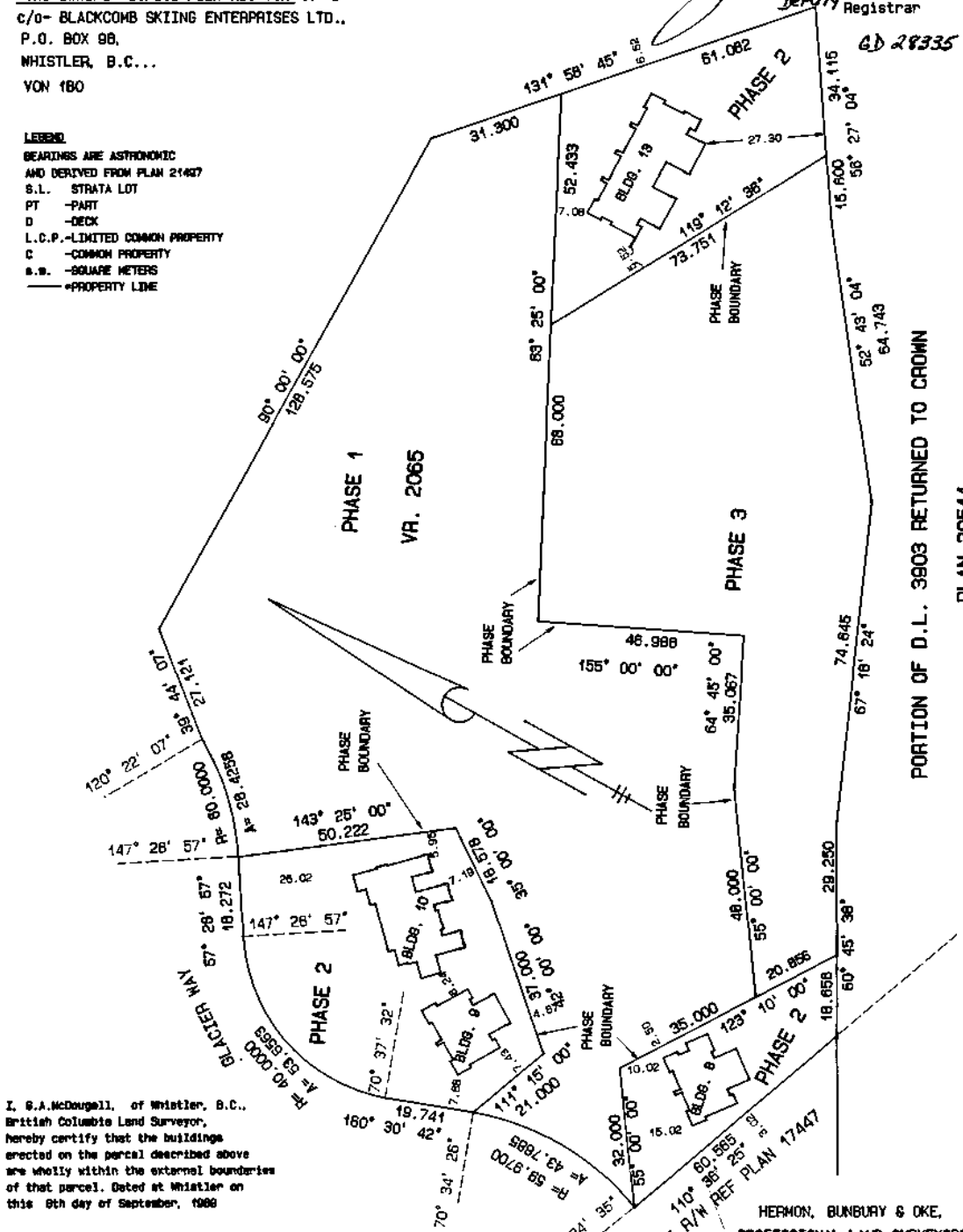

PORTION OF D.L. 3903 RETURNED TO CROWN

PLAN 20511

I, S.A. McDougall, of Whistler, B.C., British Columbia Land Surveyor, hereby certify that the buildings erected on the parcel described above are wholly within the external boundaries of that parcel. Dated at Whistler on this 9th day of September, 1989

[Signature]
 S.A. McDougall
 B.C.L.S.

THIS PLAN LIES WITHIN THE
 'SQUAMISH-LILLOET' REGIONAL DISTRICT

HERMON, BUNBURY & OKE,
 PROFESSIONAL LAND SURVEYORS
 VANCOUVER AND WHISTLER, B.C.

30 November, 1989

PHASE 2
BUILDING EIGHT:
CRAWL SPACE:

SCALE : 1 : 200
ALL DISTANCES SHOWN ARE IN METRES

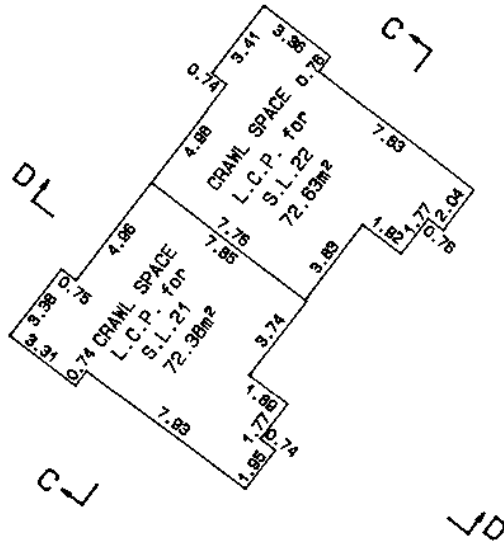
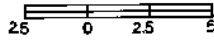

PHASE 2
BUILDING EIGHT:
LEVEL ONE:

SCALE : 1 : 200
 ALL DISTANCES SHOWN ARE IN METRES

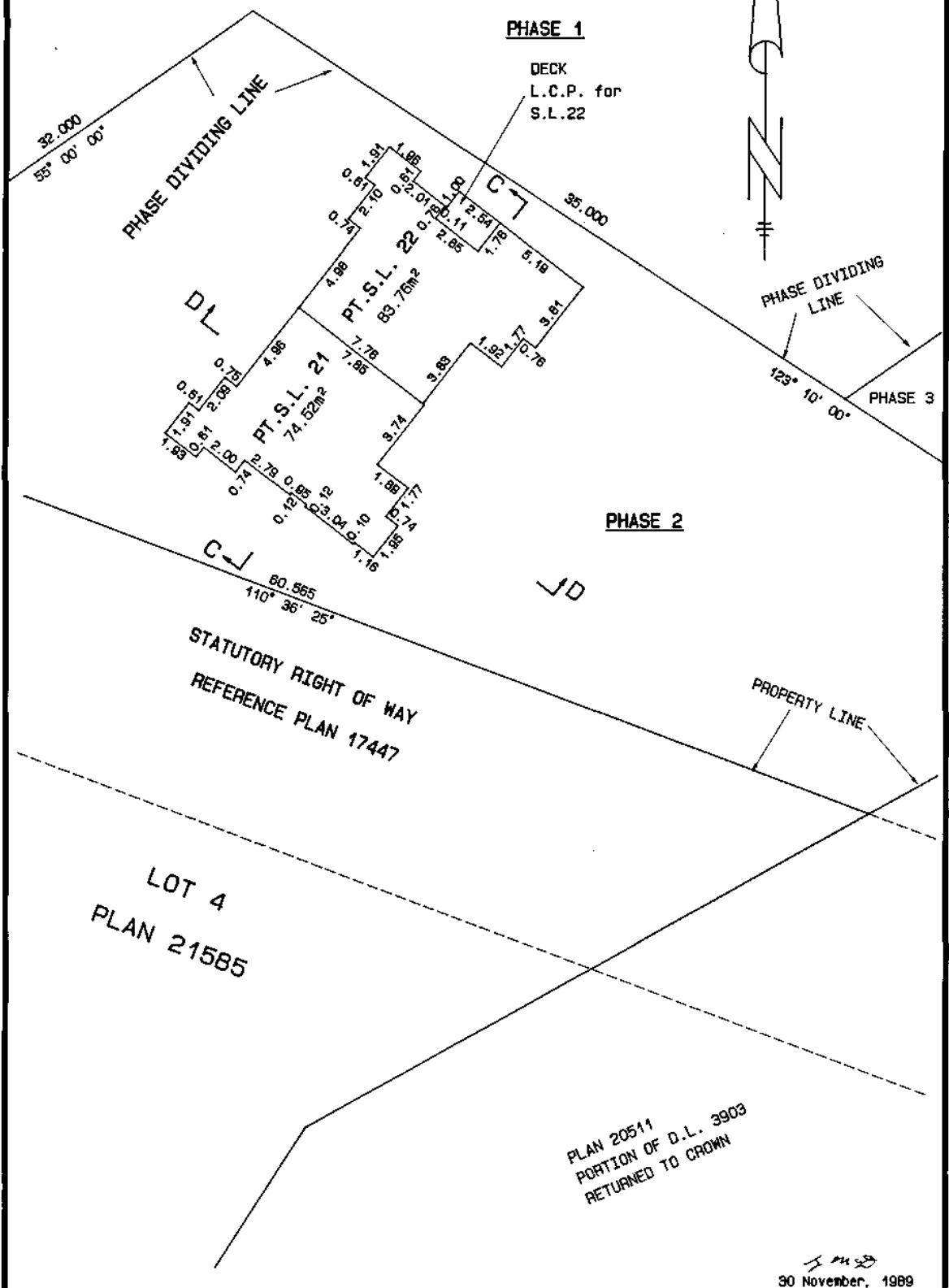

FILED
 VAVAS2065
 RCVD:1998-02-26 ROST:2010-04-26-12.20.00.168

[Signature]
 30 November, 1989
 S-4967-5

STRATA PLAN
V.R. 2065

PHASE 2
BUILDING EIGHT:
LEVEL THREE:

SCALE : 1 : 200
ALL DISTANCES SHOWN ARE IN METRES

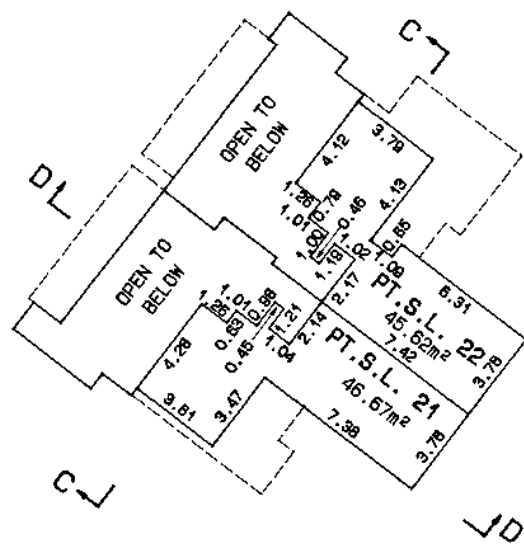
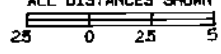

TOTAL FLOOR AREAS
S.L. 21 = 221.59sm
S.L. 22 = 238.42sm

[Signature]
30 November, 1989

S-4967-1

PHASE 2
BUILDINGS NINE & TEN:
CRAWL SPACE:

SCALE : 1 : 200
ALL DISTANCES SHOWN ARE IN METRES

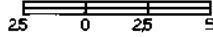

BUILDING 10

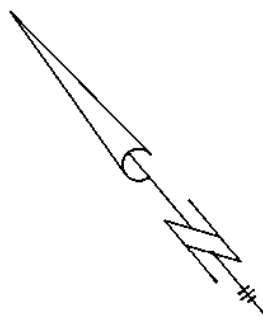
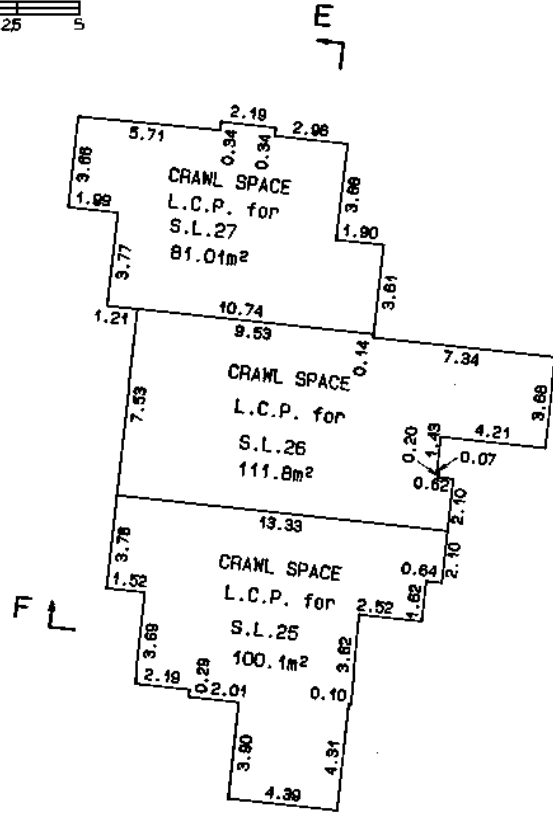

BUILDING 9

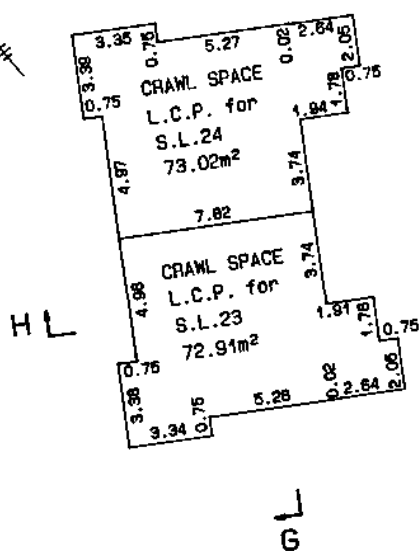

30 November, 1989
S-4967-B

FILED VAVAS2065 RCVD:1998-02-26 ROST:2010-04-26-12-20-00.1168

PHASE 2
BUILDINGS NINE & TEN:

LEVEL ONE:

SCALE : 1 : 200
 ALL DISTANCES SHOWN ARE IN METRES

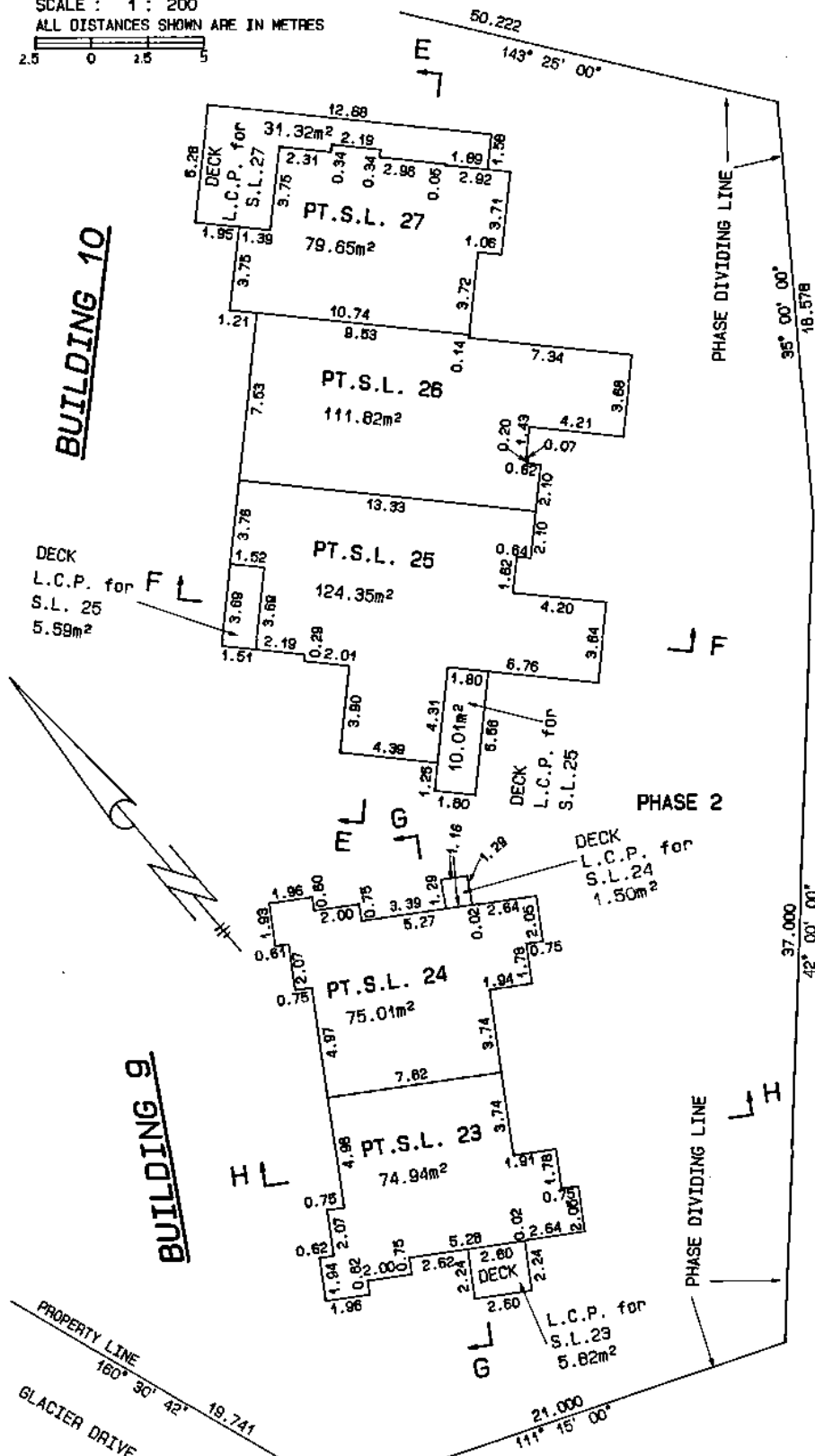

PHASE 1

PHASE 2

[Signature]
 30 November, 1989
 S-4967-9

FILED VAVAS2065 RCVD:1998-02-26 ROST:2010-04-26-12.20.00.1168

PHASE 2
BUILDINGS NINE & TEN:

LEVEL TWO:

SCALE : 1 : 200
ALL DISTANCES SHOWN ARE IN METRES

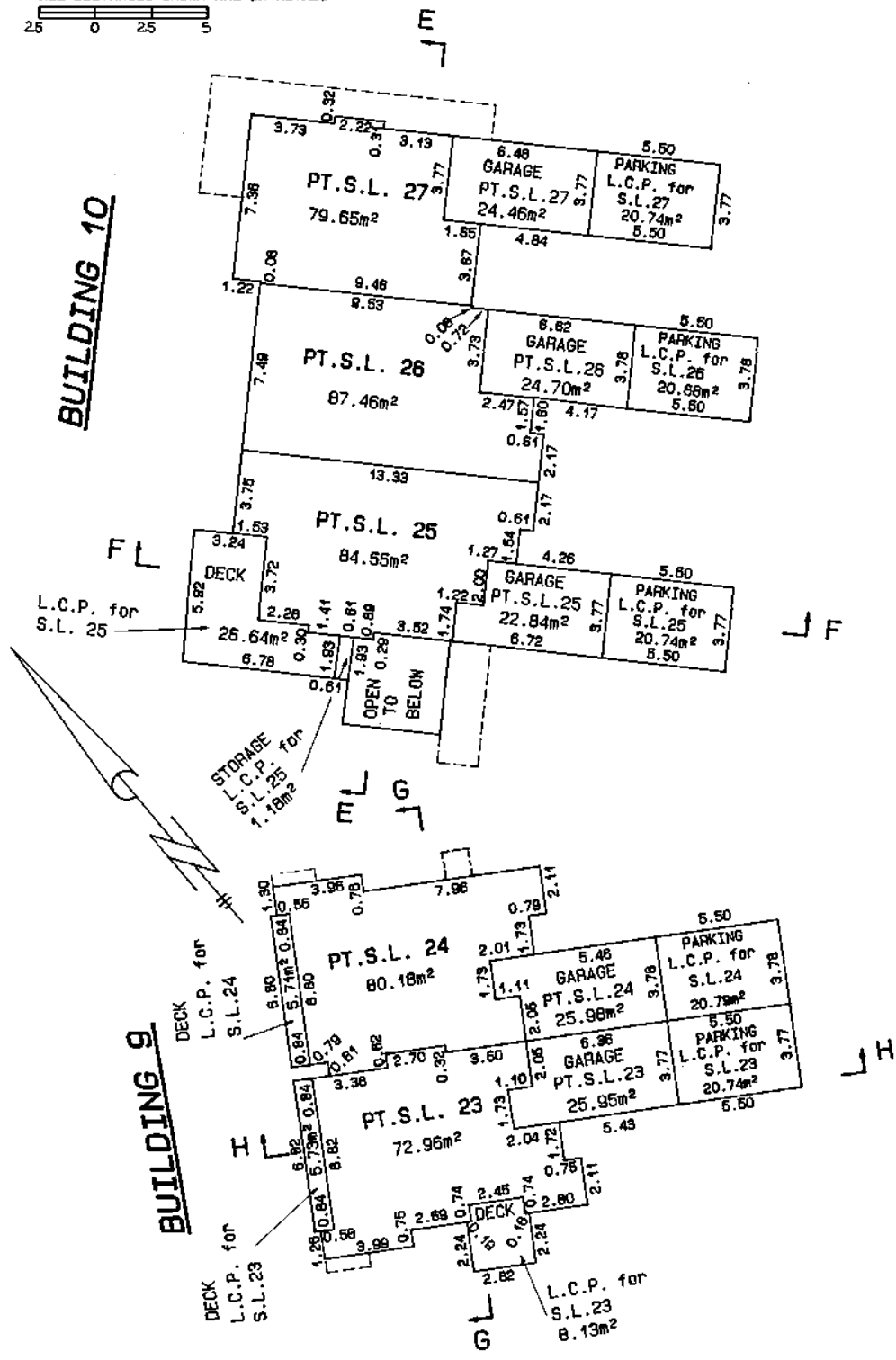
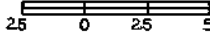

FILED VAVAS2065 RCVD:1998-02-26 ROST:2010-04-26-12-20-00.1168

[Signature]
30 November, 1998
S-4967-10

PHASE 2
BUILDINGS NINE & TEN:
LEVEL THREE:

SCALE : 1 : 200
 ALL DISTANCES SHOWN ARE IN METRES

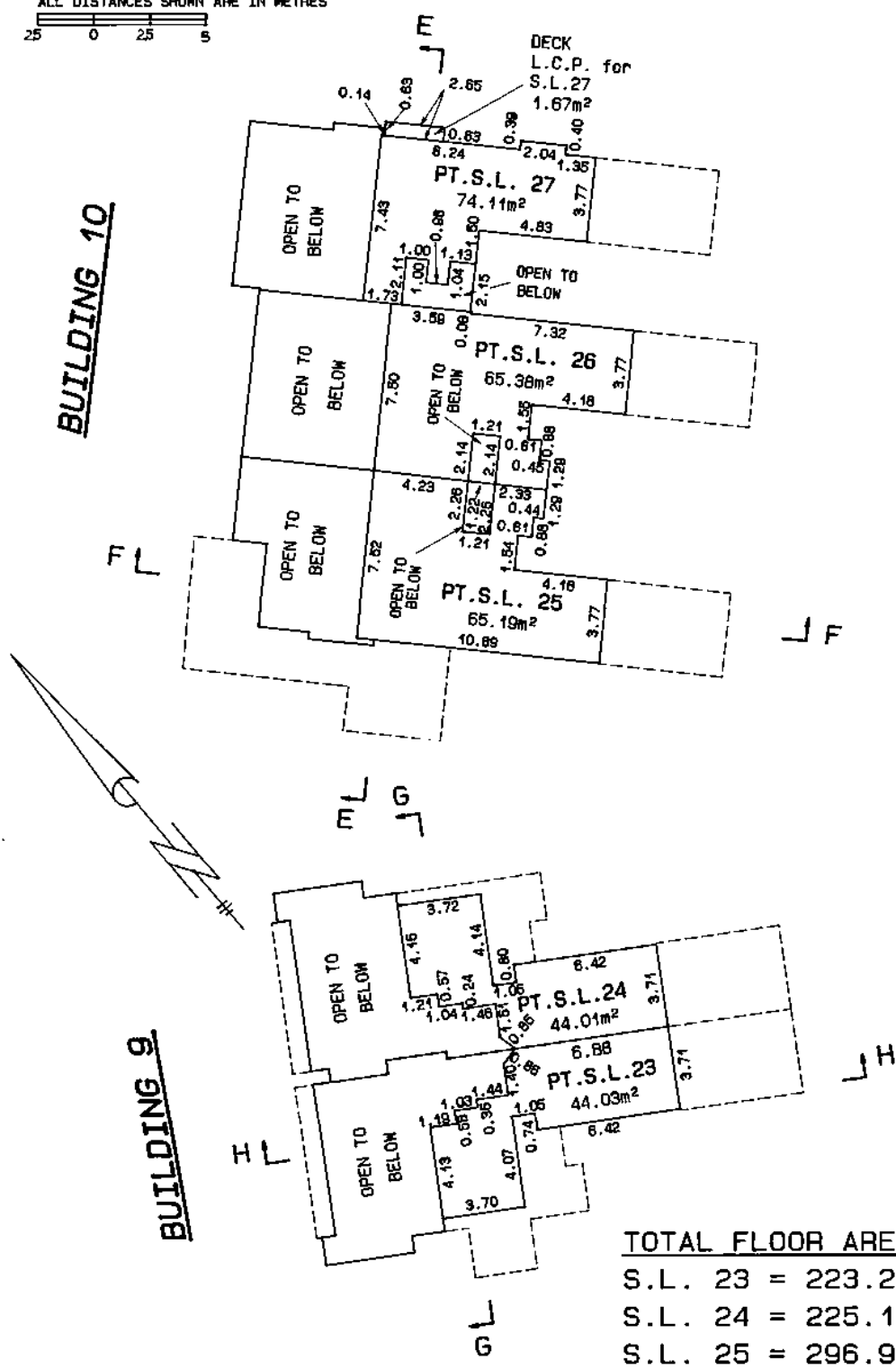

TOTAL FLOOR AREAS

S.L. 23	= 223.26sm
S.L. 24	= 225.18sm
S.L. 25	= 296.93sm
S.L. 26	= 289.36sm
S.L. 27	= 227.41sm

[Signature]
 30 November, 1989
 S-4967-11

V.R. 2065

PHASE 2

BUILDING THIRTEEN:

CRAWL SPACE:

SCALE : 1 : 200
ALL DISTANCES SHOWN ARE IN METRES

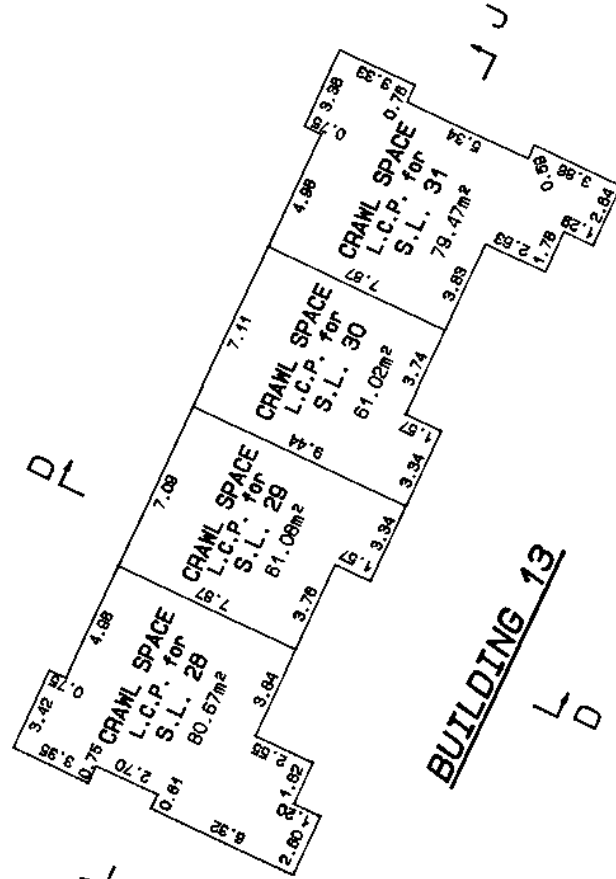

BUILDING 13

FILED VAVAS2065 RCV0:1998-02-26 ROST:2010-04-26-12-20-00.1168

30 November, 1999

S-4966-12

PHASE 2

BUILDING THIRTEEN:

LEVEL ONE:

SCALE : 1 : 200
ALL DISTANCES SHOWN ARE IN METRES

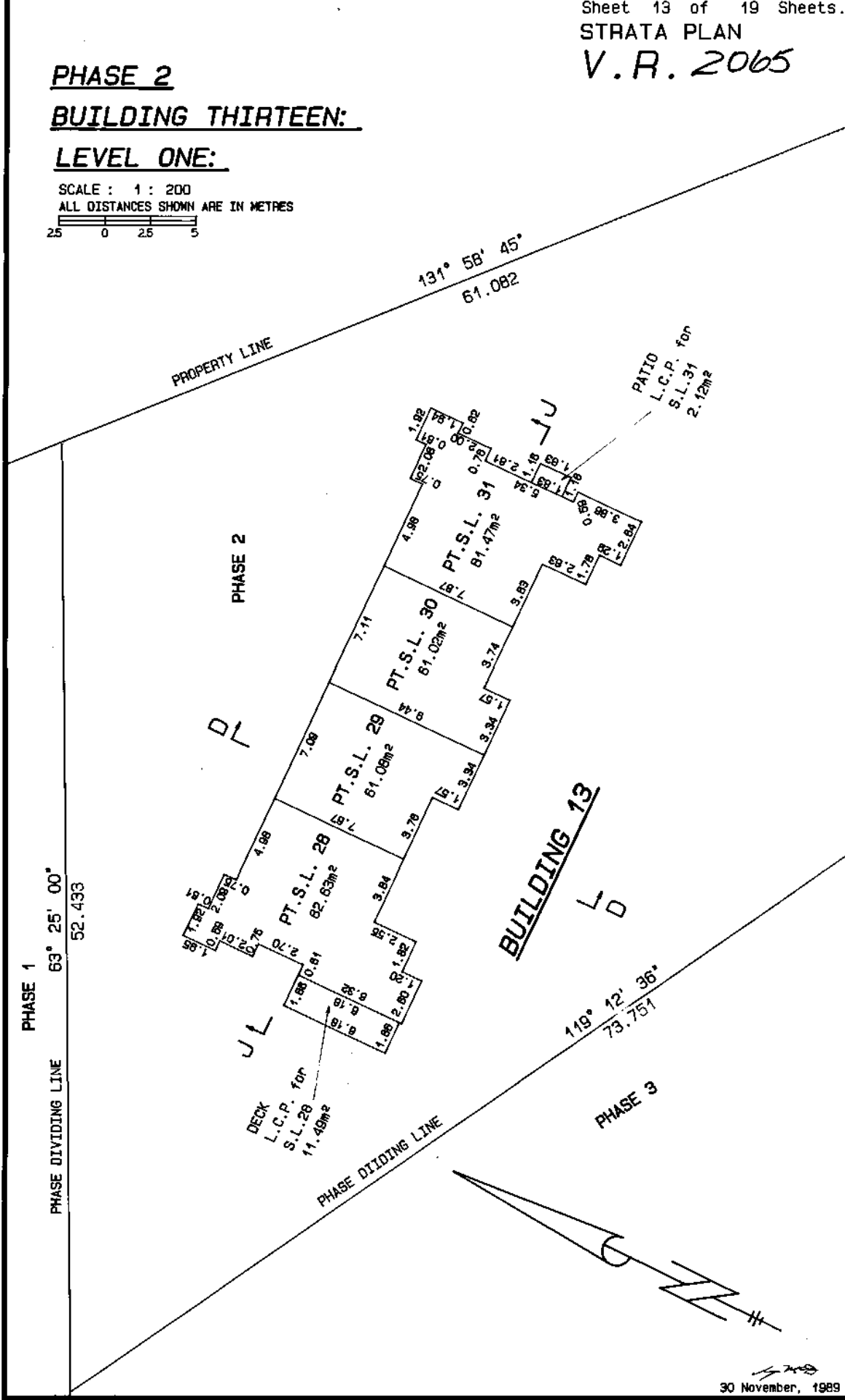
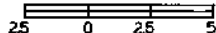

FILED VAVAS2065 RCVD:1998-02-26 ROST:2010-04-26-12.20.00.168

30 November, 1989

S-4967-13

PHASE 2

BUILDING THIRTEEN:

LEVEL TWO:

SCALE : 1 : 200
ALL DISTANCES SHOWN ARE IN METRES

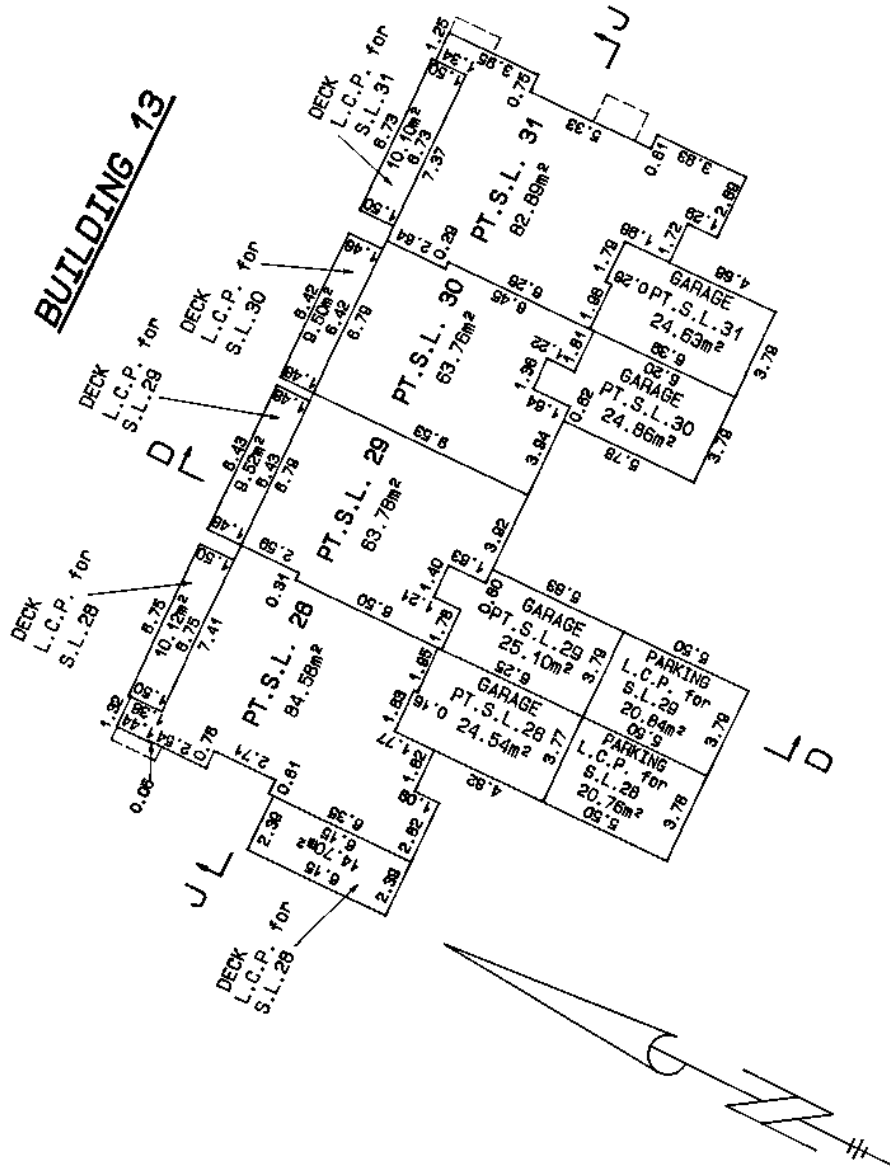

FILED VAVAS2065 RCVD:1998-02-26 ROST:2010-04-26-12.20.00.1168

30 November, 1989

S-4966-14

PHASE 2
SECTIONS:

SCALE : 1 : 200
ALL DISTANCES SHOWN ARE IN METRES

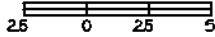

SECTION "C-C" BUILDING 8

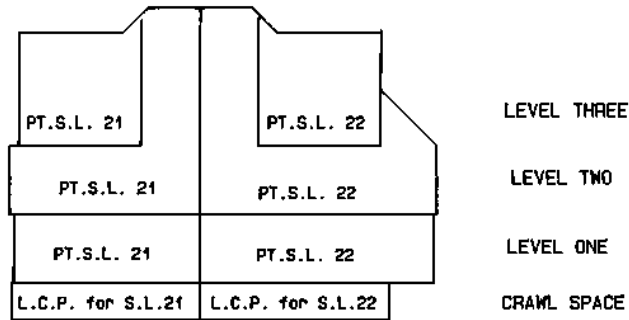

SECTION "D-D" BUILDINGS 8 & 13

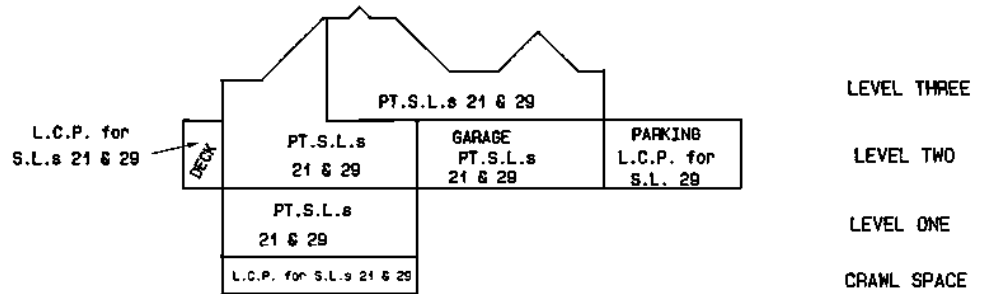

FILED VAVAS2065 RCVD:1998-02-26 ROST:2010-04-26-12.20.00.1168

[Signature]
30 November, 1989
S-4967-16

PHASE 2
SECTIONS:

SCALE : 1 : 200
 ALL DISTANCES SHOWN ARE IN METRES

SECTION "E-E" BUILDING 10

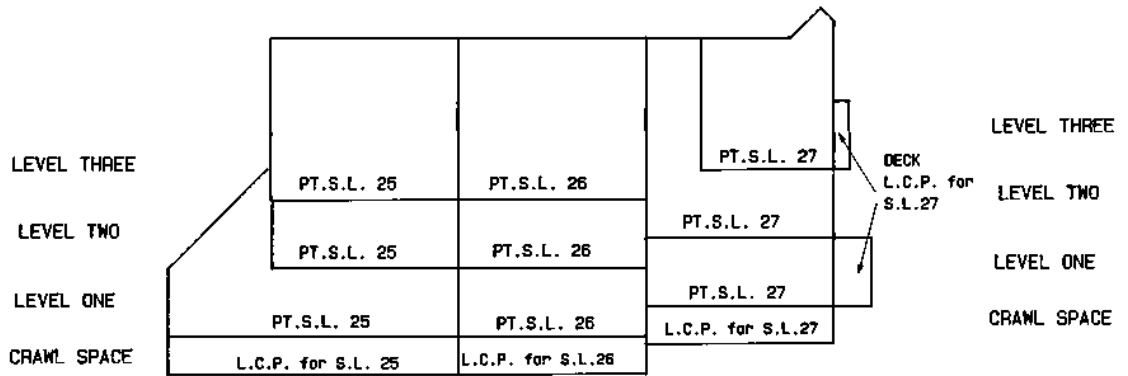

SECTION "F-F" BUILDINGS 10

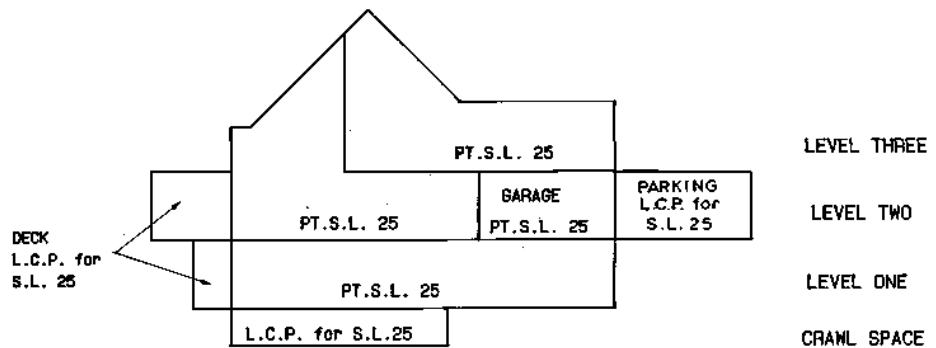

FILED VAVAS2065 RCVD:1998-02-26 ROST:2010-04-26-12.20.00.1168

PHASE 2
SECTIONS:

SCALE : 1 : 200
ALL DISTANCES SHOWN ARE IN METRES

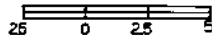

SECTION "G-G" BUILDING 9

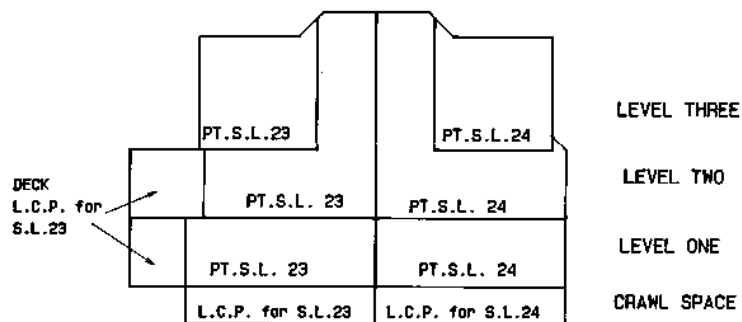

SECTION "H-H" BUILDING 9

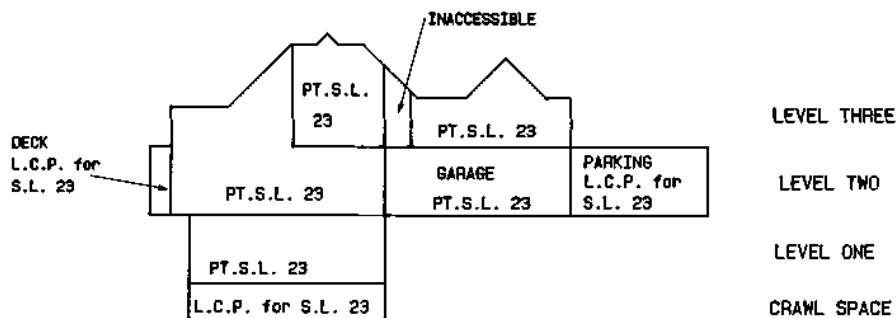

FILED VAVAS:2065 RCV:1998-02-26 ROST:2010-04-26-12.20.00.168

30 November, 1999
S-4967-18

PHASE 2
SECTIONS:

SCALE : 1 : 200
ALL DISTANCES SHOWN ARE IN METRES

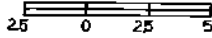

SECTION "J-J" BUILDING 13

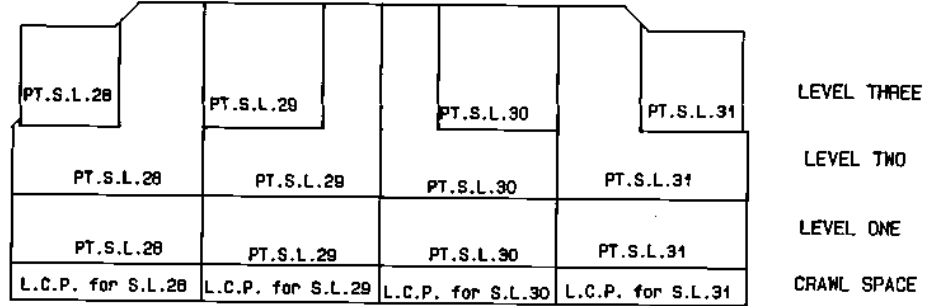

FILED VAVAS2065 RCVD:1998-02-26 ROST:2010-04-26-12.20.00.1168

[Signature]
30 November, 1989
S-4967-19

STRATA PLAN
V.R. 2065

PHASE 3
STRATA PLAN OF LOT 5, EXCEPT:
PARTS IN PHASES 1 AND 2,
STRATA PLAN VR. 2065, D.L. 3903,
PLAN 21497, GP. 1, N.W.D.

Resort Municipality of Whistler

Strata Plan VR 2065 deposited and registered in the Land Title Office at Vancouver, B.C. this 28th day of

FEBRUARY, 1989

[Signature]
DEPUTY Registrar

SCALE 1:1000 (METRIC)



All distances shown are in metres.

Civic Address is:-

4700 Glacier Drive,
Whistler, B.C.
VON 1B0

The Address for the Service of Documents on the 'Strata Corporation' is:-

'The Owners' Strata Plan No. V.R. 2065
c/o- BLACKCOMB SKIING ENTERPRISES LTD.,
P.O. BOX 98,
WHISTLER, B.C...
VON 1B0

LEGEND

- BEARINGS ARE ASTRONOMIC AND DERIVED FROM PLAN 21497
- S.L. STRATA LOT
- PT -PART
- D -DECK
- L.C.P.-LIMITED COMMON PROPERTY
- C -COMMON PROPERTY
- S.M. -SQUARE METERS
- PROPERTY LINE

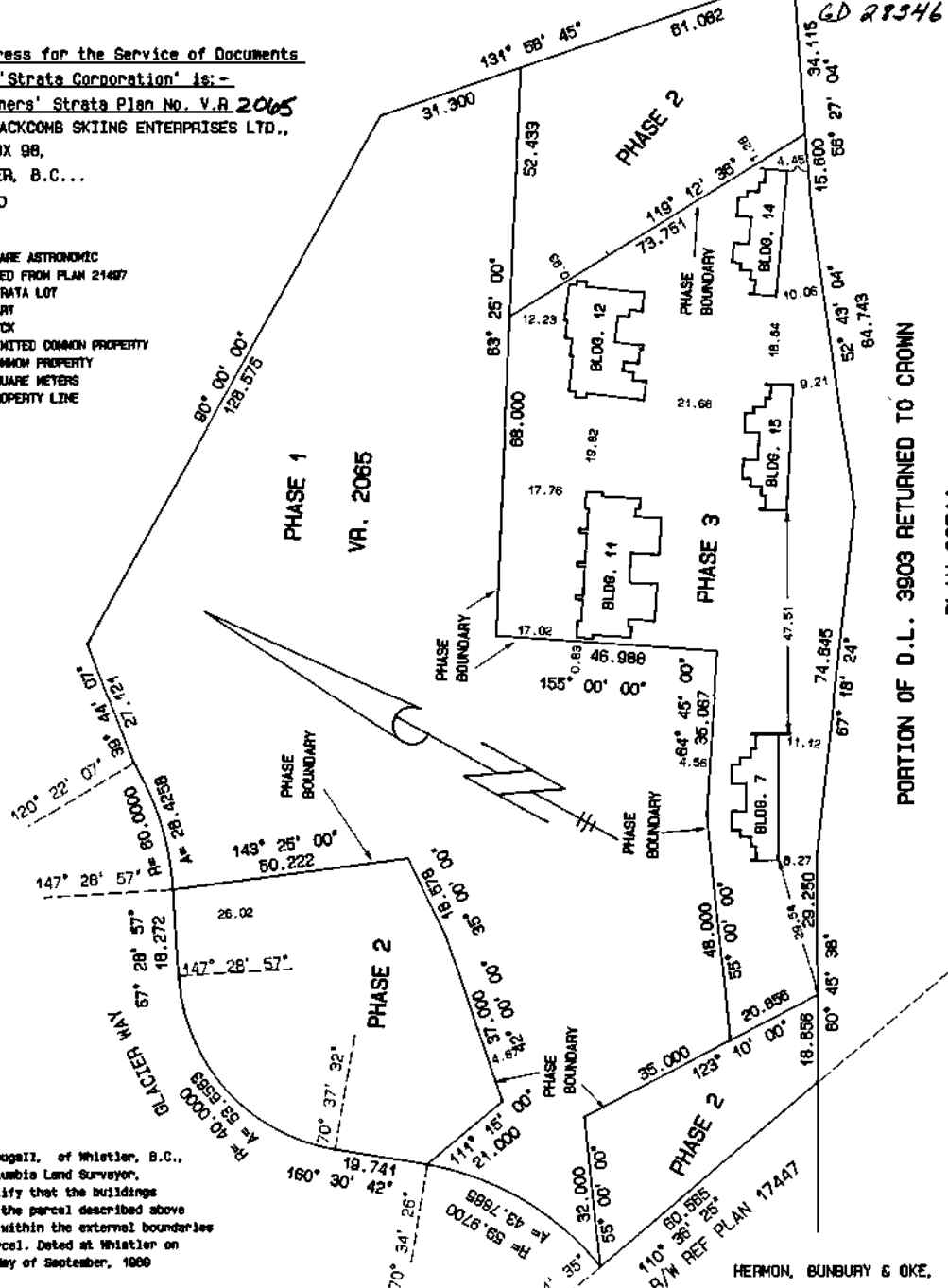

I, G.A. McKeogall, of Whistler, B.C., British Columbia Land Surveyor, hereby certify that the buildings erected on the parcel described above are wholly within the external boundaries of that parcel. Dated at Whistler on this 8th day of September, 1989

[Signature]
B.C.L.S.

THIS PLAN LIES WITHIN THE 'SQUAMISH-LILLOOET' REGIONAL DISTRICT

HEIRMON, BUNBURY & OKE,
PROFESSIONAL LAND SURVEYORS
VANCOUVER AND WHISTLER, B.C.

30 November, 1989

PHASE 3
BUILDING SEVEN:
LEVEL ONE:

SCALE : 1 : 200
 ALL DISTANCES SHOWN ARE IN METRES

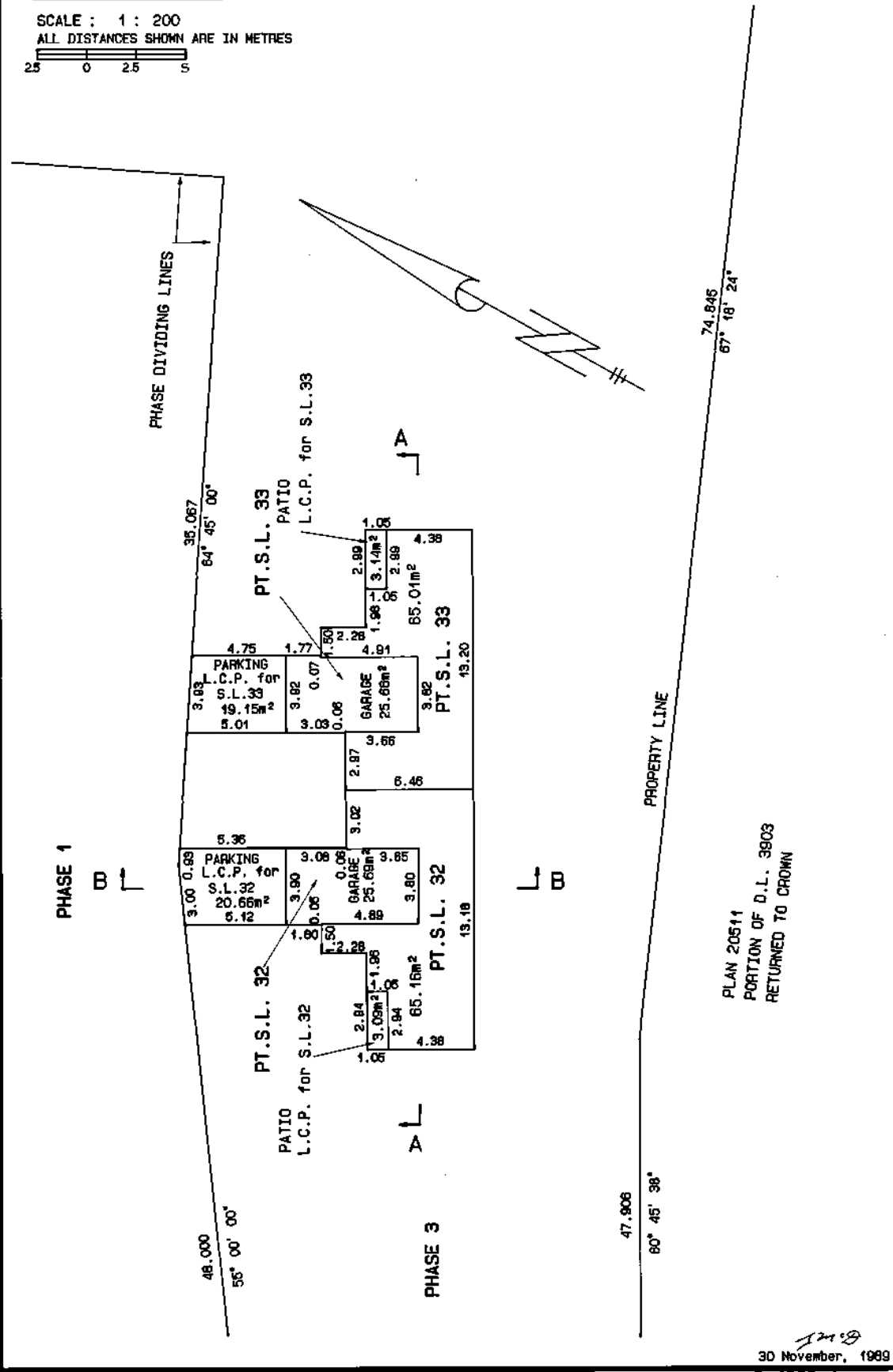

PLAN 20511
 PORTION OF D.L. 3903
 RETURNED TO CROWN

30 November, 1999
 S-4968-4

PHASE 3
BUILDING SEVEN:
LEVEL TWO:

SCALE : 1 : 200
ALL DISTANCES SHOWN ARE IN METRES

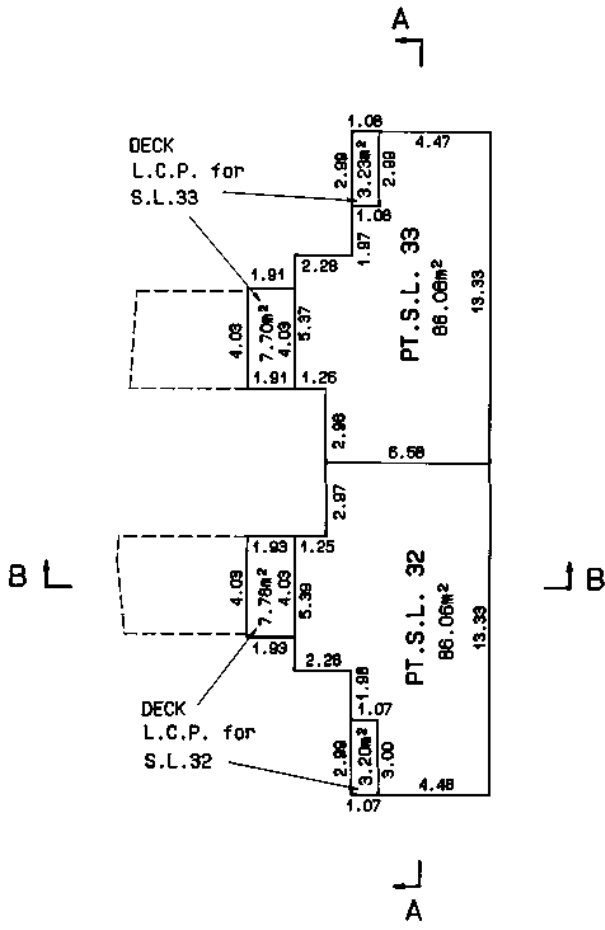
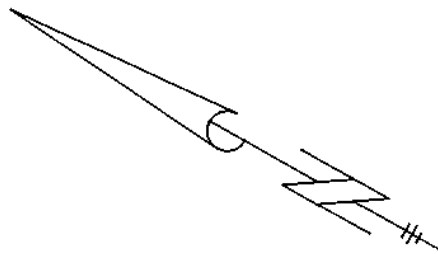
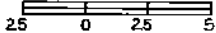

FILED VAVAS2065 RCVD:1998-02-26 ROST:2010-04-26-12-20-00.1168

[Signature]
30 November, 1989
S-4968-5

PHASE 3
BUILDING SEVEN:
LEVEL THREE:

SCALE : 1 : 200
 ALL DISTANCES SHOWN ARE IN METRES

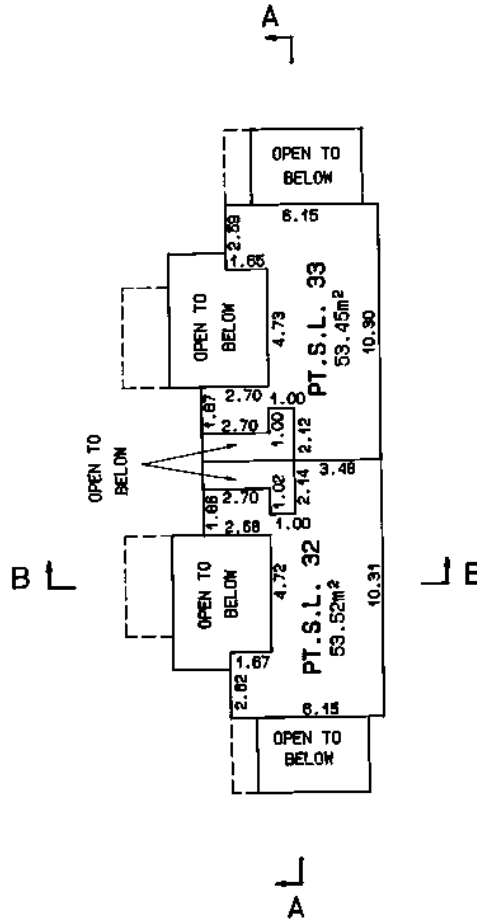
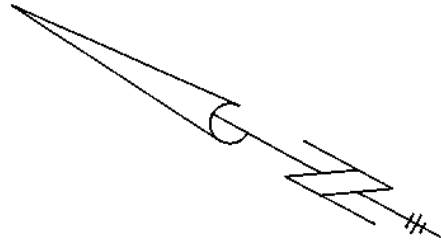

TOTAL FLOOR AREAS
 S.L. 32 = 230.43sm
 S.L. 33 = 230.20sm

PHASE 3

BUILDING ELEVEN:

CRAWL SPACE:

SCALE : 1 : 200
ALL DISTANCES SHOWN ARE IN METRES

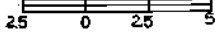

BUILDING 11

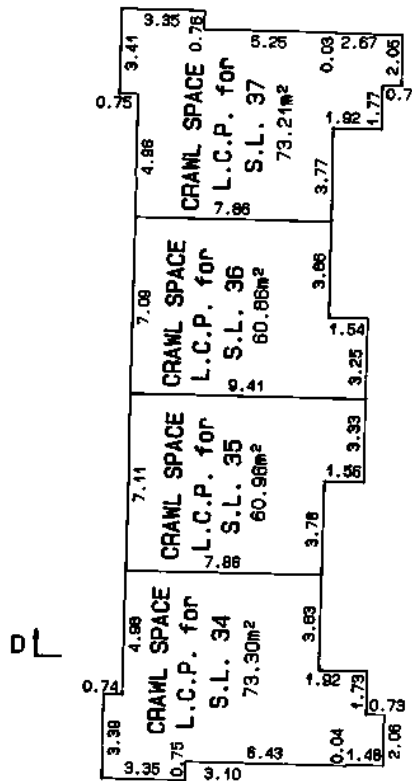

30 November, 1989

S-4968-7

PHASE 3

BUILDING ELEVEN:

LEVEL ONE:

Sheet 8 of 22 Sheets.

STRATA PLAN

V.R. 2065

SCALE : 1 : 200
ALL DISTANCES SHOWN ARE IN METRES

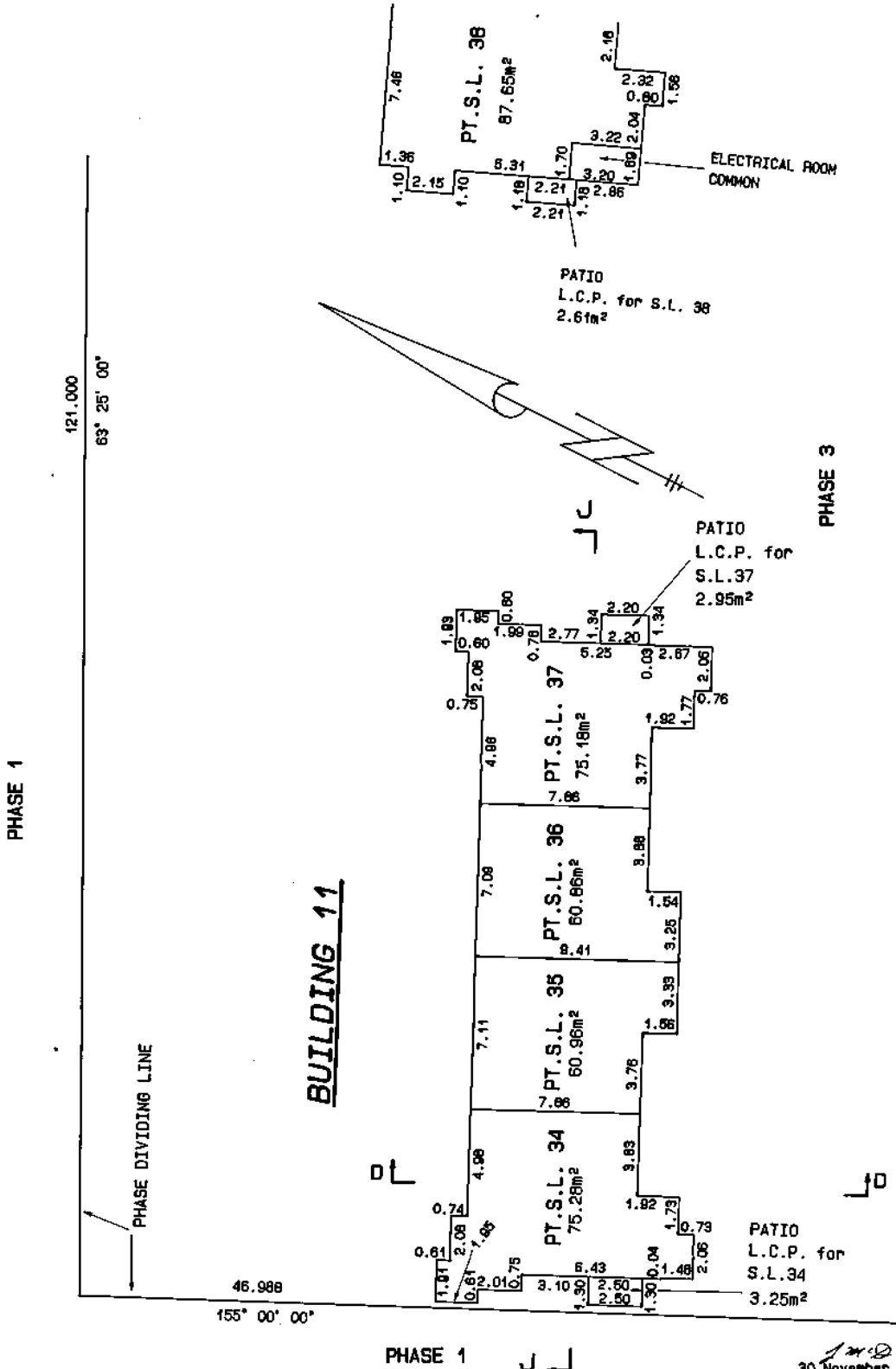
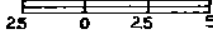

FILED VAVAS2065 RCVD:1998-02-26 ROST:2010-04-26-12-20-00.1168

30 November, 1989

S-4968-8

PHASE 3

BUILDING ELEVEN:

LEVEL TWO:

SCALE : 1 : 200
ALL DISTANCES SHOWN ARE IN METRES

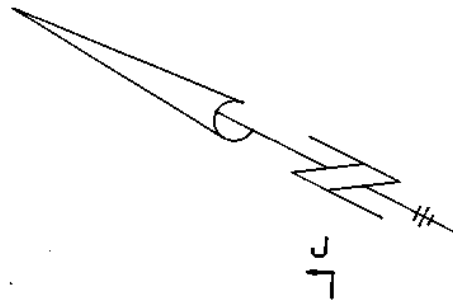
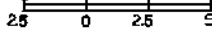

BUILDING 11

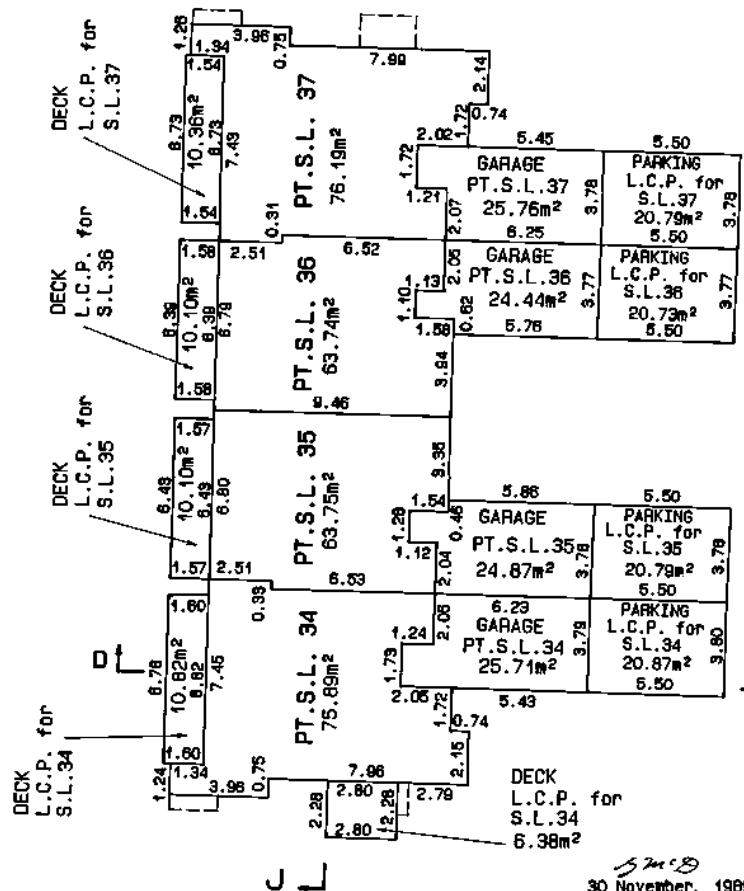

30 November, 1989

S-4968-9

PHASE 3

BUILDING ELEVATION:

LEVEL THREE:

SCALE : 1 : 200
ALL DISTANCES SHOWN ARE IN METRES

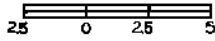

TOTAL FLOOR AREAS

S.L. 34 = 222.57sm

S.L. 35 = 200.88sm

S.L. 36 = 199.98sm

S.L. 37 = 220.99sm

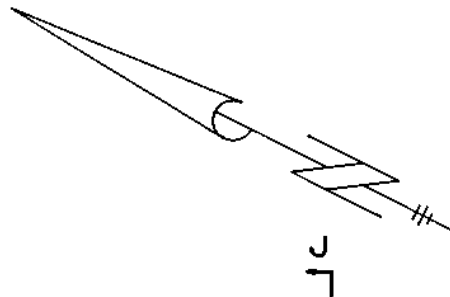

BUILDING 11

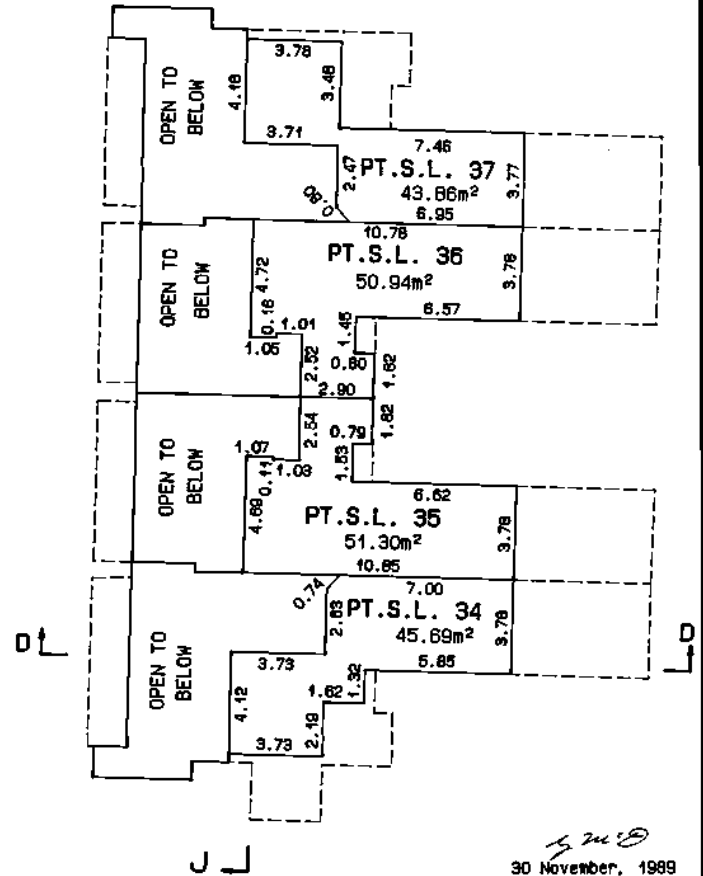

30 November, 1989

V.R. 2065

PHASE 3

BUILDING TWELVE:

CRAWL SPACE:

SCALE : 1 : 200

ALL DISTANCES SHOWN ARE IN METRES

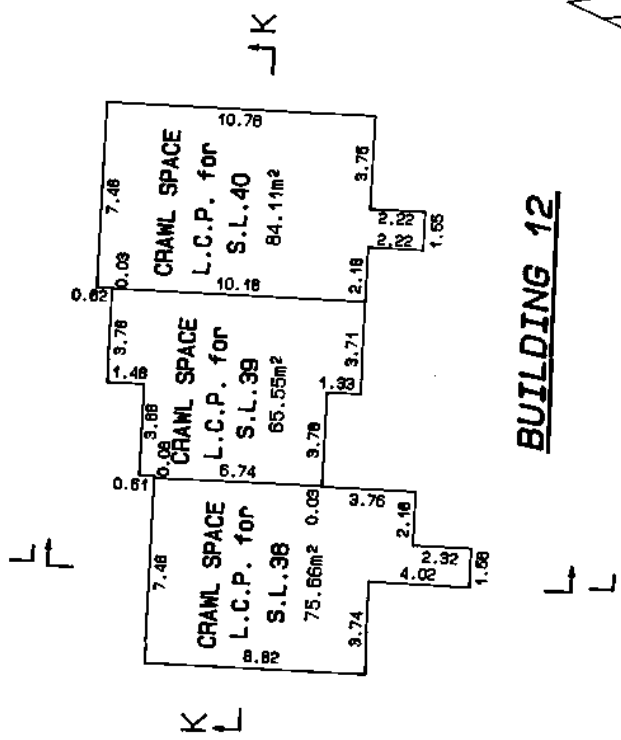
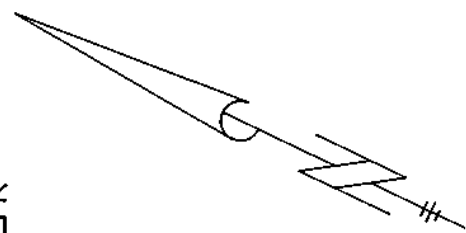
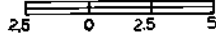

BUILDING 12

FILED VAVAS2065 RCVD:1998-02-26 ROST:2010-04-26-12.20.00.168

[Signature]
30 November, 1989

S-4968-11

PHASE 3

BUILDING TWELVE

LEVEL ONE:

SCALE : 1 : 200
ALL DISTANCES SHOWN ARE IN METRES

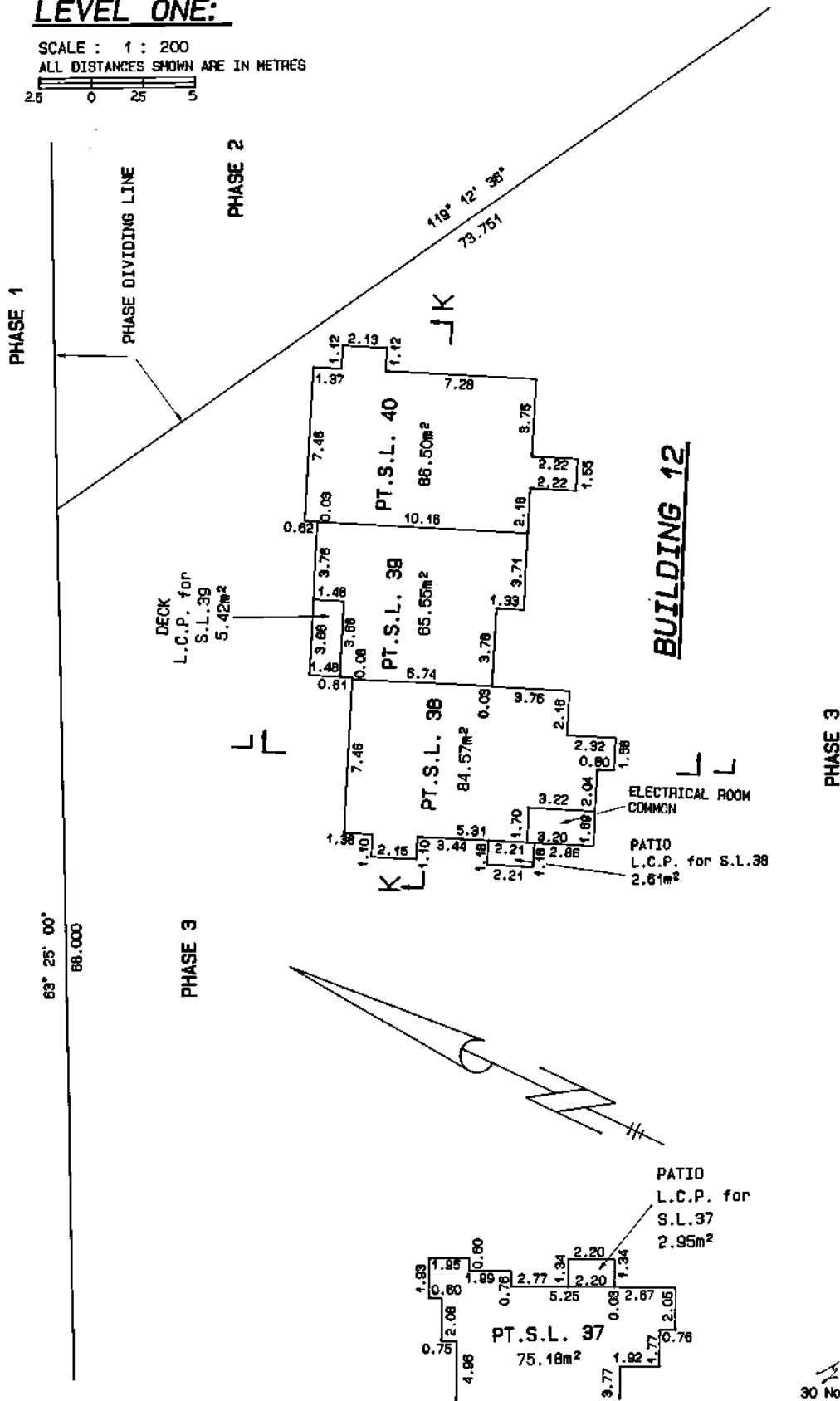
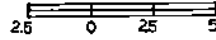

FILED VAVAS2065 RCVD:1998-02-26 ROST:2010-04-26-12.20.00.1168

30 November, 1989

S-4968-12

PHASE 3

BUILDING TWELVE:

LEVEL THREE:

SCALE : 1 : 200

ALL DISTANCES SHOWN ARE IN METRES

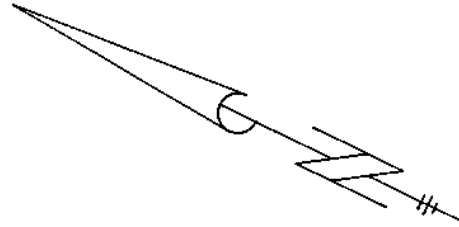
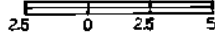

BUILDING 12

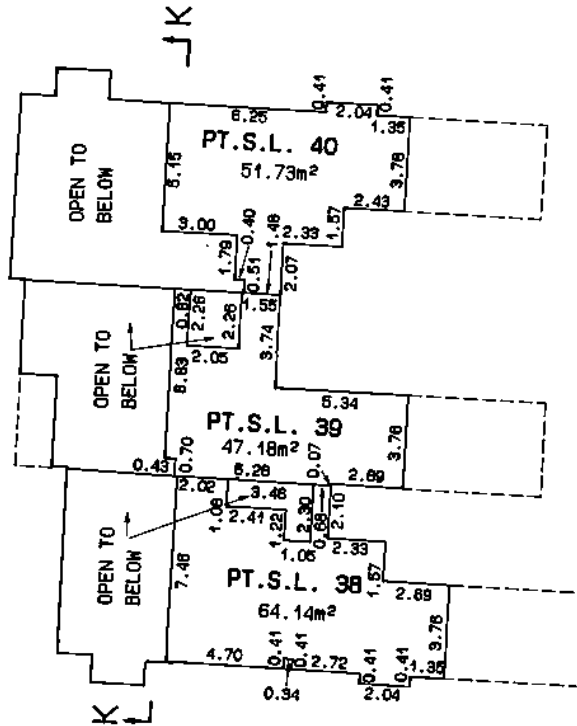

TOTAL FLOOR AREAS

S.L. 38 = 251.98sm

S.L. 39 = 203.69sm

S.L. 40 = 243.19sm

STRATA PLAN

V.R. 2065

PHASE 3
BUILDINGS FOURTEEN:
CRAWL SPACE:

SCALE : 1 : 200
ALL DISTANCES SHOWN ARE IN METRES

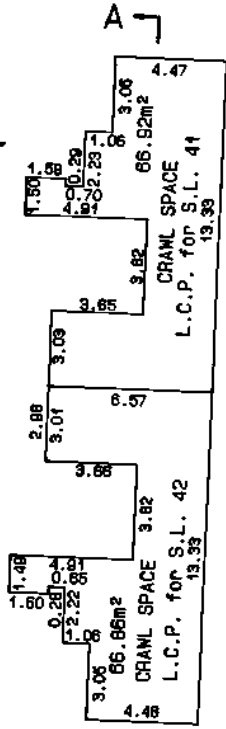

B L

L B

BUILDING FOURTEEN

A L

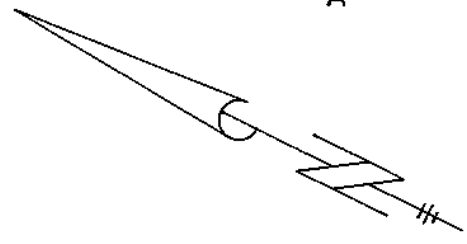

[Signature]
30 November, 1989

PHASE 3
BUILDINGS FOURTEEN
& FIFTEEN:
LEVEL ONE:

STRATA PLAN
V.R. 2065

SCALE : 1 : 200
ALL DISTANCES SHOWN
ARE IN METERS.

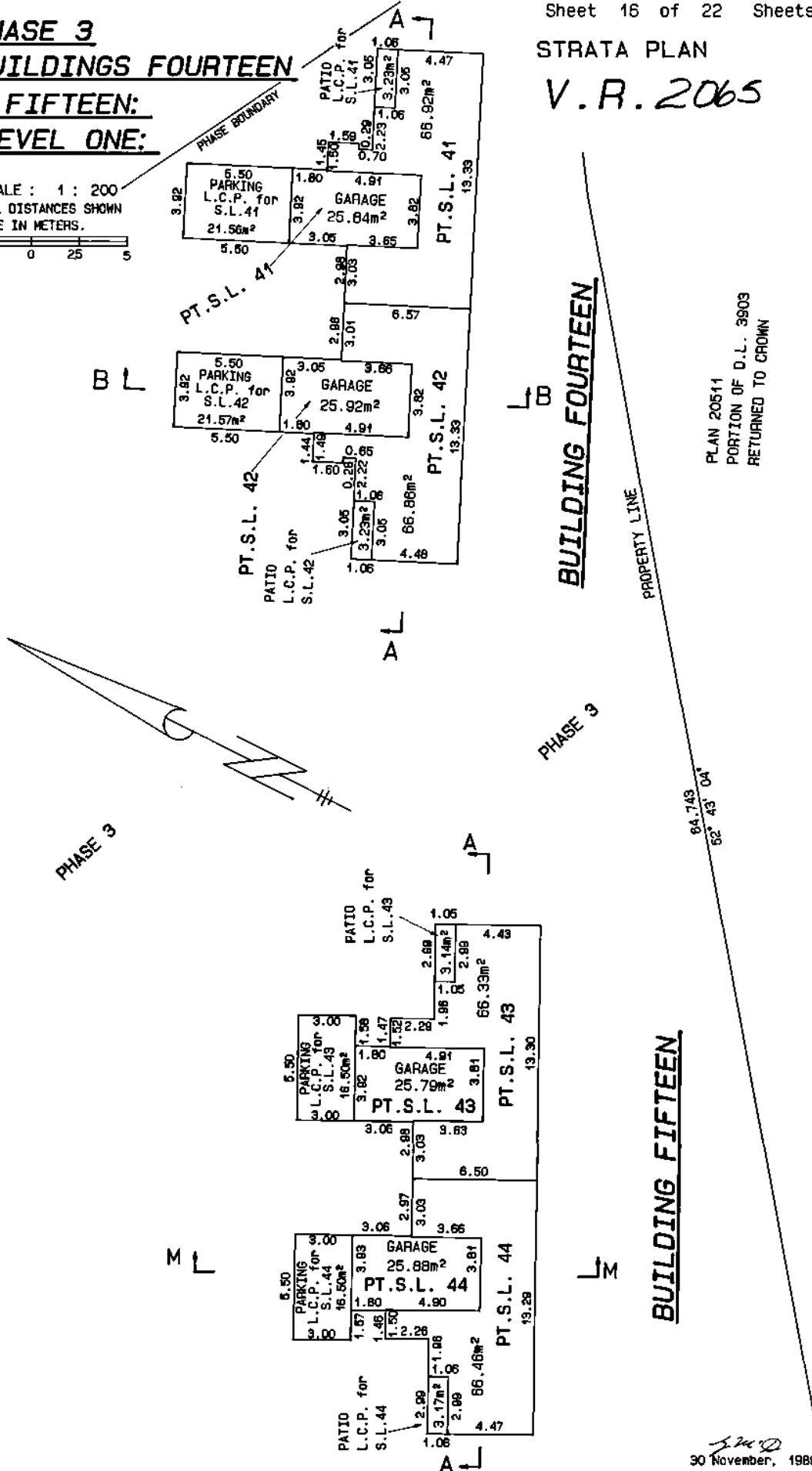

PLAN 20511
PORTION OF D.L. 3903
RETURNED TO CROWN

J.M.D.
30 November, 1989

PHASE 3

SECTIONS:

SCALE : 1 : 200
ALL DISTANCES SHOWN ARE IN METRES

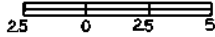

SECTION "A-A" BUILDINGS 7, 14 & 15

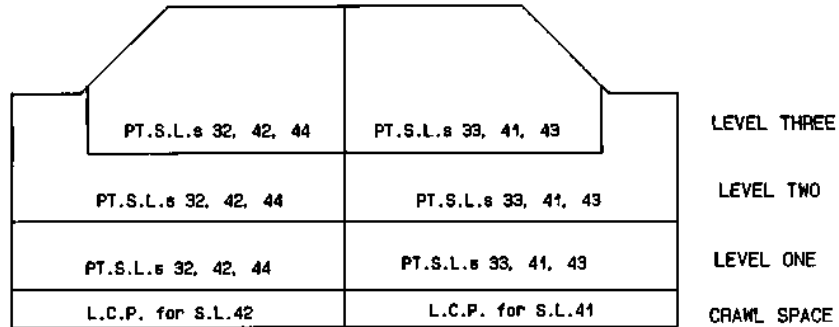

SECTION "B-B" BUILDINGS 7 & 14

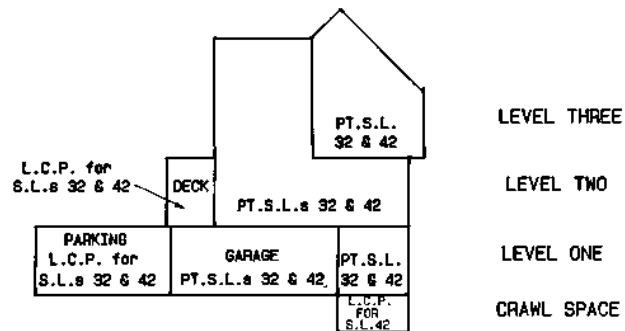

FILED VAVAS2065 RCVD:1998-02-26 ROST:2010-04-26-12.20.00.1168

J.M.D.
30 November 1989
S-4968-19

PHASE 3
SECTIONS:

SCALE : 1 : 200
 ALL DISTANCES SHOWN ARE IN METRES

SECTION "D-D" BUILDING 11

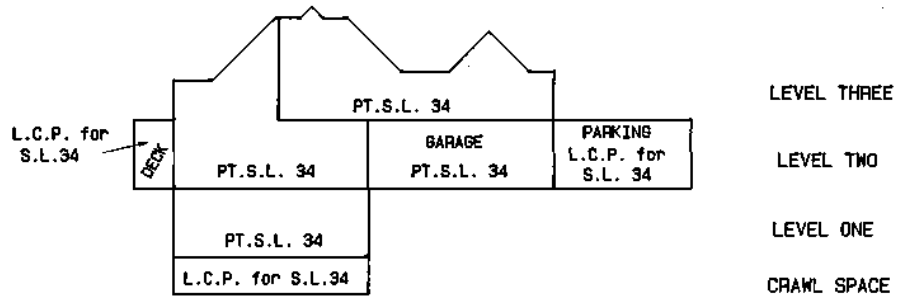

SECTION "J-J" BUILDING 11

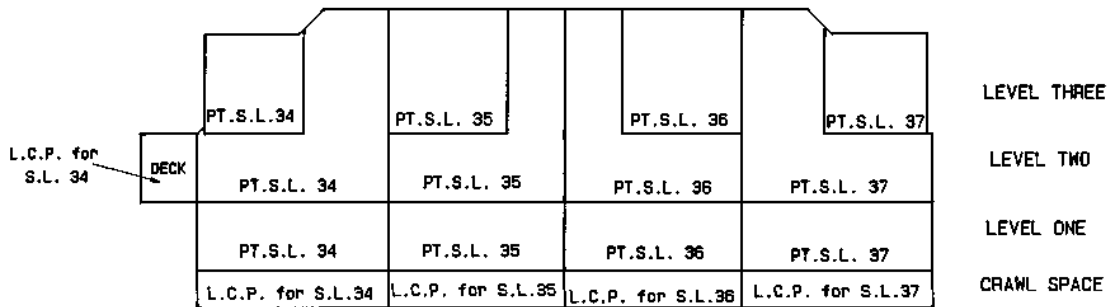

[Signature]
 30 November, 1989
 S-4968-20

PHASE 2
SECTIONS:

SCALE : 1 : 200
 ALL DISTANCES SHOWN ARE IN METRES

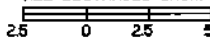

SECTION "K-K" BUILDING 12

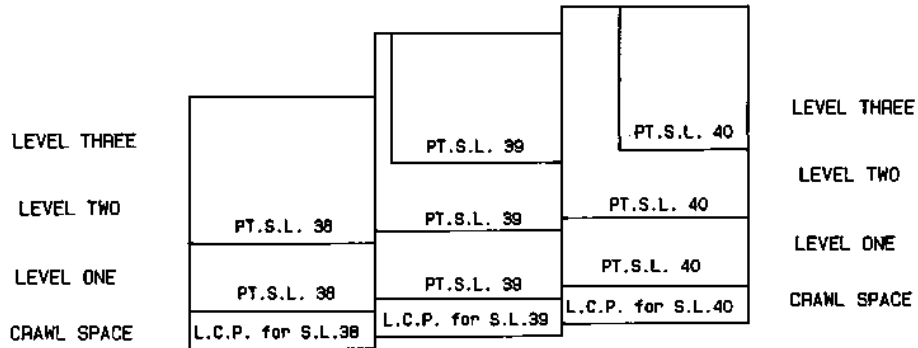

SECTION "L-L" BUILDING 12

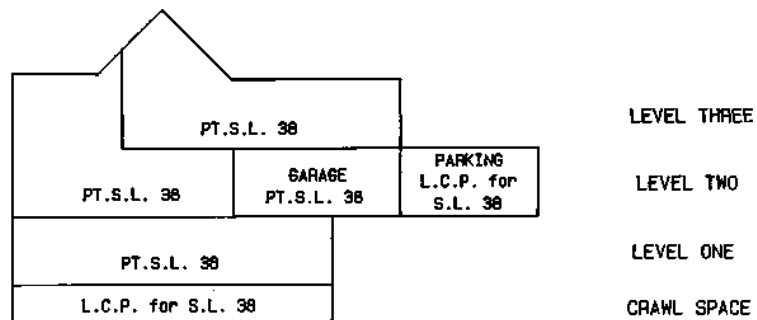

FILED VAVAS2065 RCVD:1998-02-26 ROST:2010-04-26-12.20.00.168

[Signature]
 30 November, 1999
 S-4968-21

PHASE 3

SECTIONS:

SCALE : 1 : 200
ALL DISTANCES SHOWN ARE IN METRES



SECTION "M-M" BUILDING 15

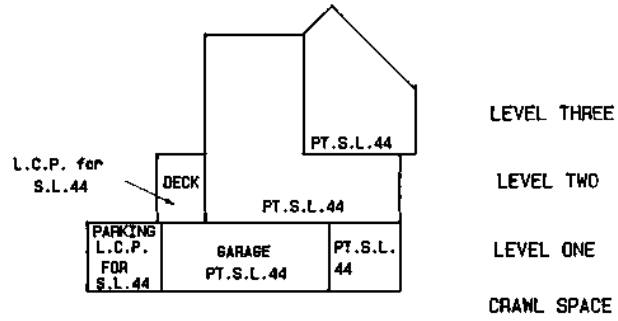

FILED VAVAS2065 RCVD:1998-02-26 ROST:2010-04-26-12.20.00.1168

Handwritten signature
30 November, 1989
S-4968-22