

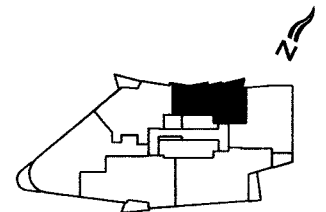

ONE BEDROOM

Floors:	Enclosed Area:	Balcony:	Total Area:
3rd to 27th	658 sq. ft.	41 sq. ft.	699 sq. ft.



Coopers Park and Waterfront

The developer reserves the right to make modifications and changes to building design, specifications, features, ceiling heights and floor plans without notification. Street names may also be subject to change. Suite sizes are computed to the outside face of exterior walls, the outside face of walls adjacent to common areas and to the centerline of walls common to other suites. Measurements for exterior balconies and terraces are computed from the outside face of exterior walls to slab edges or the outside face of parapets. Room sets illustrated are the designer's and artist's suggestions of finishing and decorating style. All illustrations reflect the artist's interpretation of the project and do not take into account the neighbouring buildings, physical structures, streets and landscape. These matters will be governed entirely by the terms of the applicable purchase contract in each case.

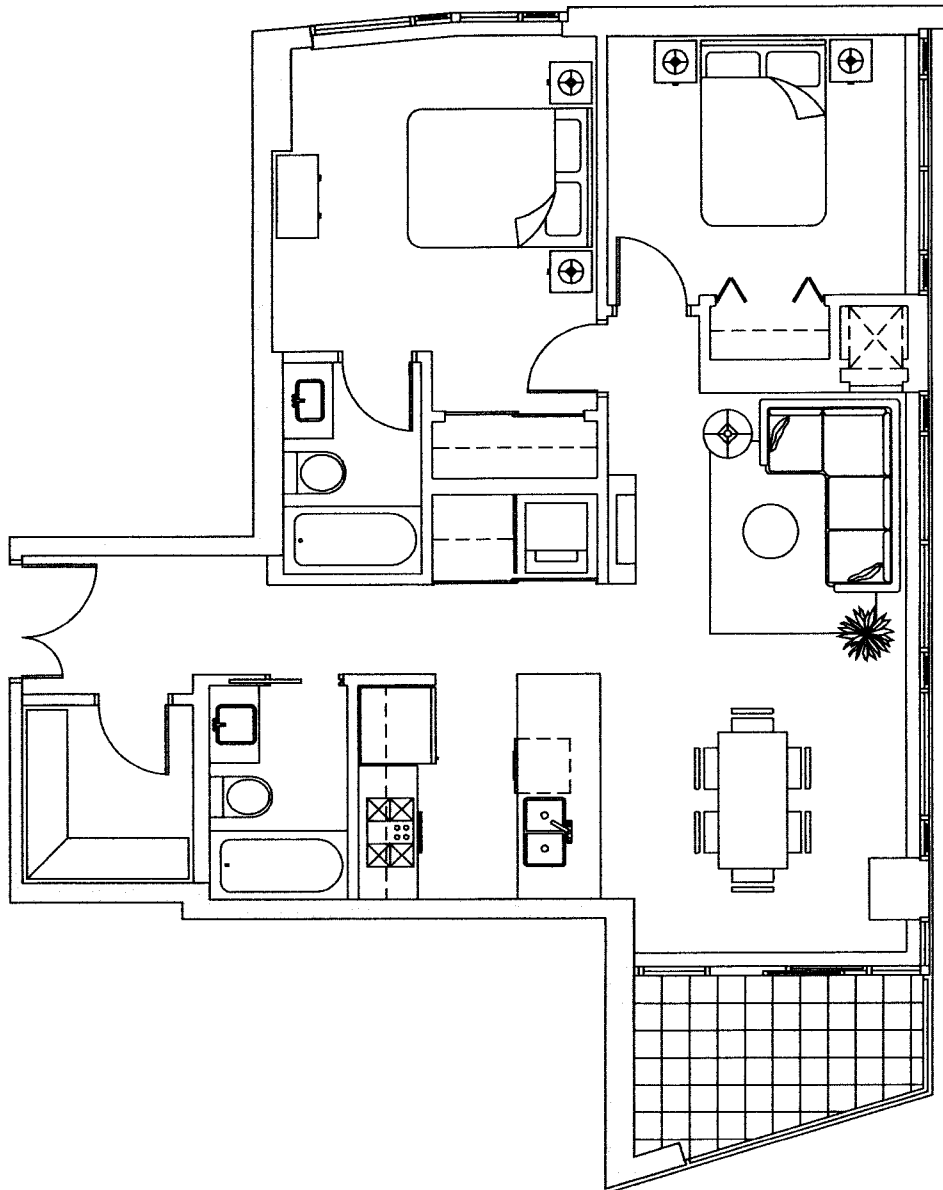

TWO BEDROOM

Floors:	Enclosed Area:	Balcony:	Total Area:
3rd to 27th	923 sq.ft.	65 sq.ft.	988 sq.ft.

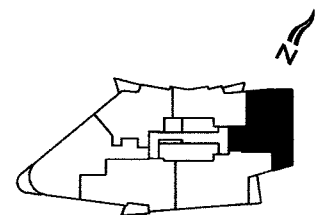

Coopers Park and Waterfront

The developer reserves the right to make modifications and changes to building design, specifications, features, ceiling heights and floor plans without notification. Street names may also be subject to change. Suite sizes are computed to the outside face of exterior walls, the outside face of walls adjacent to common areas and to the centerline of walls common to other suites. Measurements for exterior balconies and terraces are computed from the outside face of exterior walls to slab edges or the outside face of parapets. Room sets illustrated are the designer's and artist's suggestions of finishing and decorating style. All illustrations reflect the artist's interpretation of the project and do not take into account the neighbouring buildings, physical structures, streets and landscape. These matters will be governed entirely by the terms of the applicable purchase contract in each case.

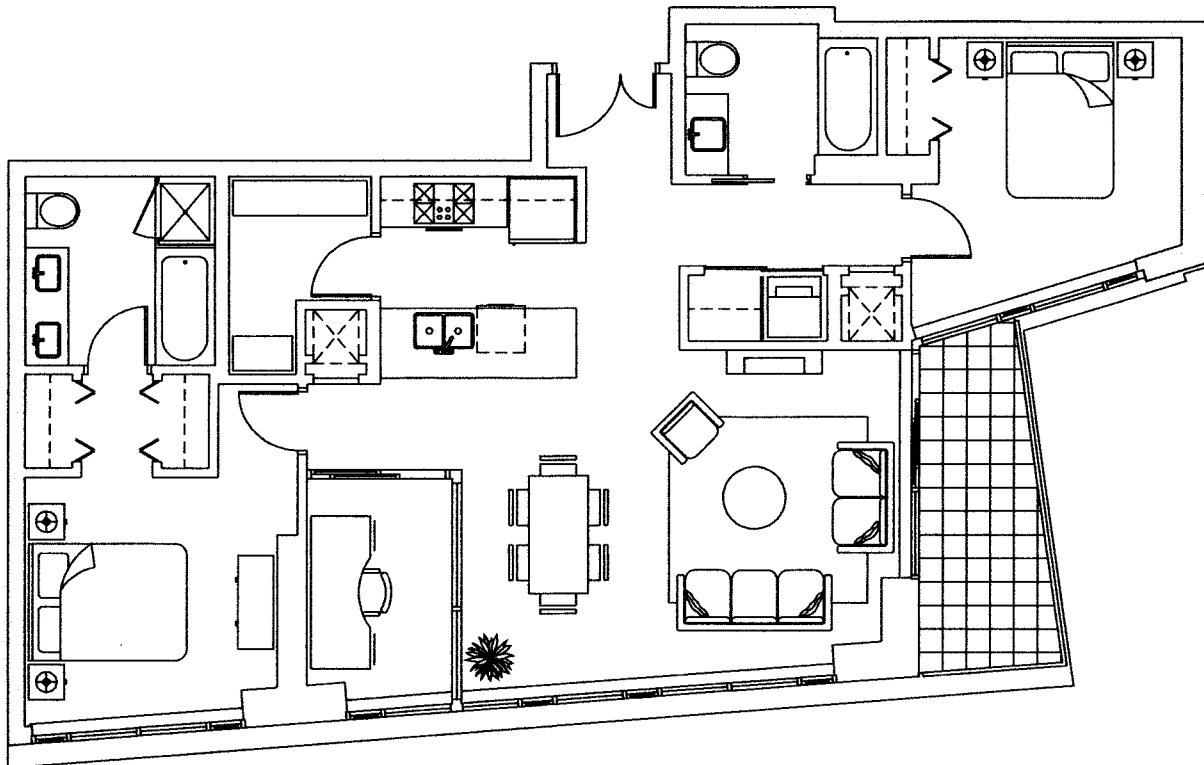

TWO BEDROOM AND DEN

Floors:	Enclosed Area:	Balcony:	Total Area:
5th to 25th	1,123 sq.ft.	79 sq.ft.	1,202 sq.ft.

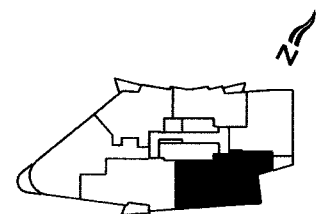

Coopers Park and Waterfront

The developer reserves the right to make modifications and changes to building design, specifications, features, ceiling heights and floor plans without notification. Street names may also be subject to change. Suite sizes are computed to the outside face of exterior walls, the outside face of walls adjacent to common areas and to the centerline of walls common to other suites. Measurements for exterior balconies and terraces are computed from the outside face of exterior walls to slab edges or the outside face of parapets. Room sets illustrated are the designer's and artist's suggestions of finishing and decorating style. All illustrations reflect the artist's interpretation of the project and do not take into account the neighbouring buildings, physical structures, streets and landscape. These matters will be governed entirely by the terms of the applicable purchase contract in each case.

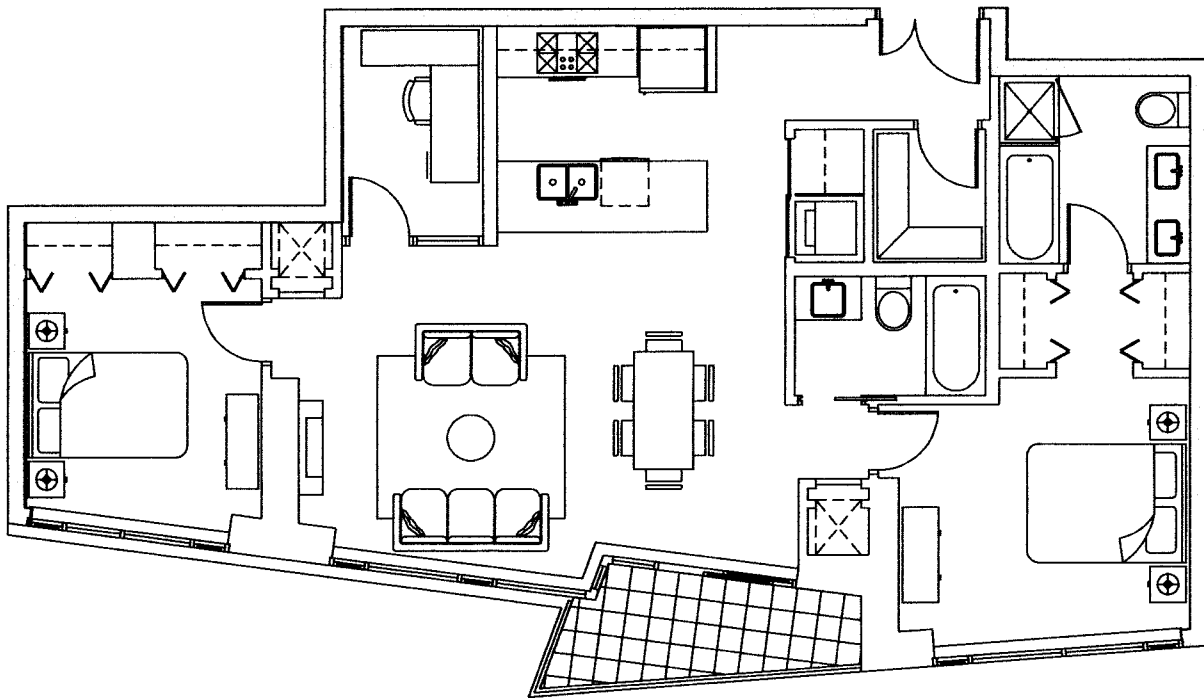

TWO BEDROOM AND DEN

Floors:	Enclosed Area:	Balcony:	Total Area:
5th to 25th	1,093 sq.ft.	59 sq.ft.	1,152 sq.ft.

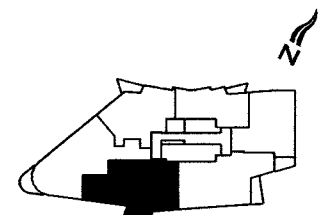

Coopers Park and Waterfront

The developer reserves the right to make modifications and changes to building design, specifications, features, ceiling heights and floor plans without notification. Street names may also be subject to change. Suite sizes are computed to the outside face of exterior walls, the outside face of walls adjacent to common areas and to the centerline of walls common to other suites. Measurements for exterior balconies and terraces are computed from the outside face of exterior walls to slab edges or the outside face of parapets. Room sets illustrated are the designer's and artist's suggestions of finishing and decorating style. All illustrations reflect the artist's interpretation of the project and do not take into account the neighbouring buildings, physical structures, streets and landscape. These matters will be governed entirely by the terms of the applicable purchase contract in each case.

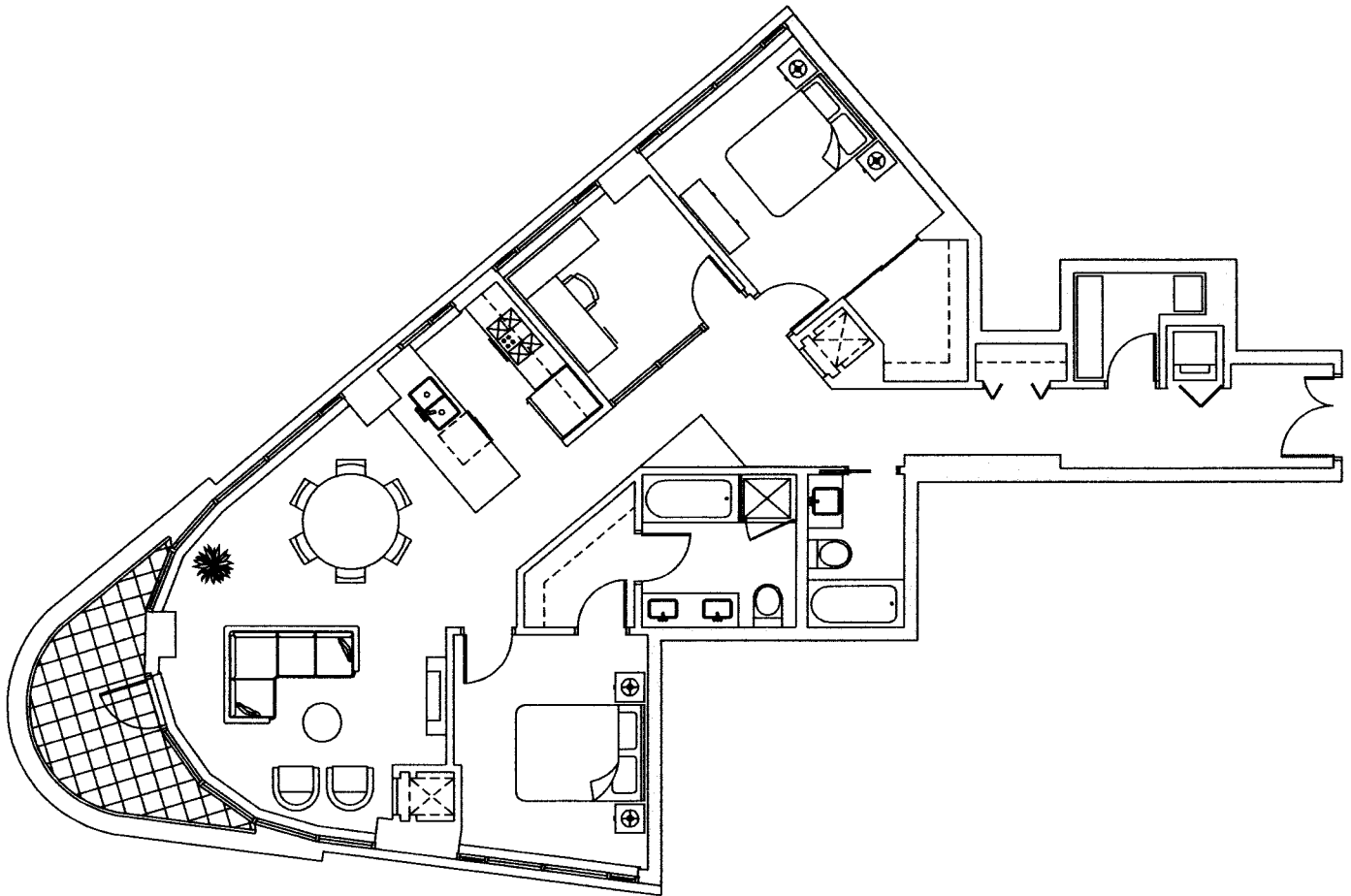

TWO BEDROOM AND DEN

Floors: 5th to 25th	Enclosed Area: 1,273 sq.ft.	Balcony: 81 sq.ft.	Total Area: 1,354 sq.ft.
------------------------	--------------------------------	-----------------------	-----------------------------

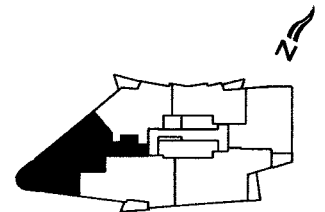

Coopers Park and Waterfront

The developer reserves the right to make modifications and changes to building design, specifications, features, ceiling heights and floor plans without notification. Street names may also be subject to change. Suite sizes are computed to the outside face of exterior walls, the outside face of walls adjacent to common areas and to the centerline of walls common to other suites. Measurements for exterior balconies and terraces are computed from the outside face of exterior walls to slab edges or the outside face of parapets. Room sets illustrated are the designer's and artist's suggestions of finishing and decorating style. All illustrations reflect the artist's interpretation of the project and do not take into account the neighbouring buildings, physical structures, streets and landscape. These matters will be governed entirely by the terms of the applicable purchase contract in each case.

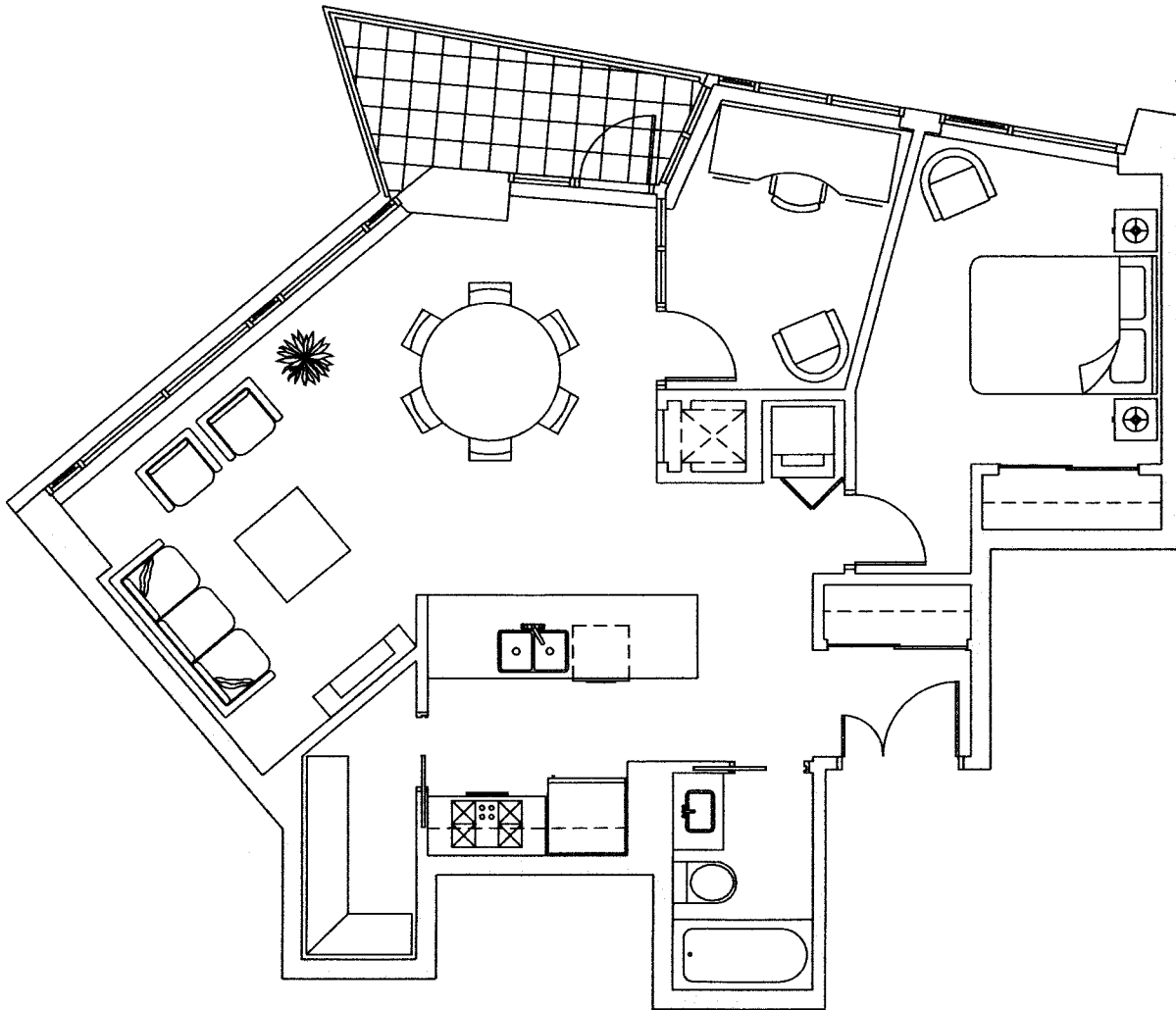

ONE BEDROOM AND DEN

Floors: 5th to 27th	Enclosed Area: 875 sq.ft.	Balcony: 64 sq.ft.	Total Area: 939 sq.ft.
------------------------	------------------------------	-----------------------	---------------------------

*07 plan becomes suite 2606 and 2706 on 26th floor and 27th floor.

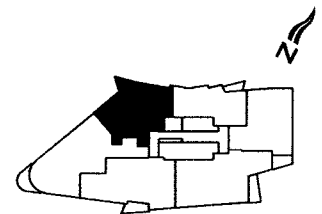

Coopers Park and Waterfront

The developer reserves the right to make modifications and changes to building design, specifications, features, ceiling heights and floor plans without notification. Street names may also be subject to change. Suite sizes are computed to the outside face of exterior walls, the outside face of walls adjacent to common areas and to the centerline of walls common to other suites. Measurements for exterior balconies and terraces are computed from the outside face of exterior walls to slab edges or the outside face of parapets. Room sets illustrated are the designer's and artist's suggestions of finishing and decorating style. All illustrations reflect the artist's interpretation of the project and do not take into account the neighbouring buildings, physical structures, streets and landscape. These matters will be governed entirely by the terms of the applicable purchase contract in each case.