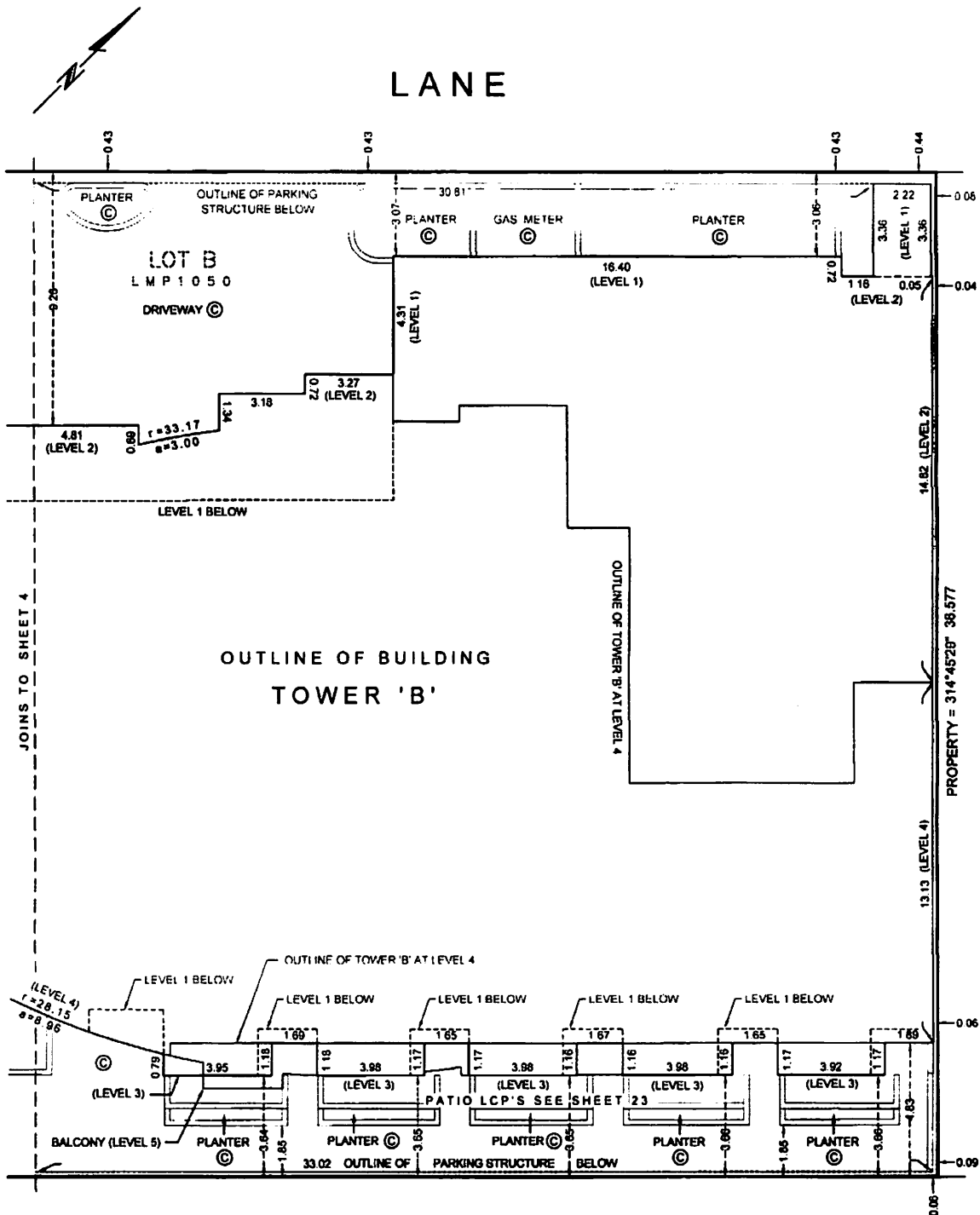

BUILDING DETAILS

STRATA PLAN BCS 1172

Scale 1:150

ALL DISTANCES ARE IN METRES
AND DECIMALS THEREOF

SEYMOUR STREET

P.K.

B.C.L.S.

ORIGINAL

PARKING LEVEL P5 FLOOR PLANSTRATA PLAN BCS 1172

SOUTH PORTION

Scale 1:150

2 1 0 5
ALL DISTANCES ARE IN METRES
AND DECIMALS THEREOF.

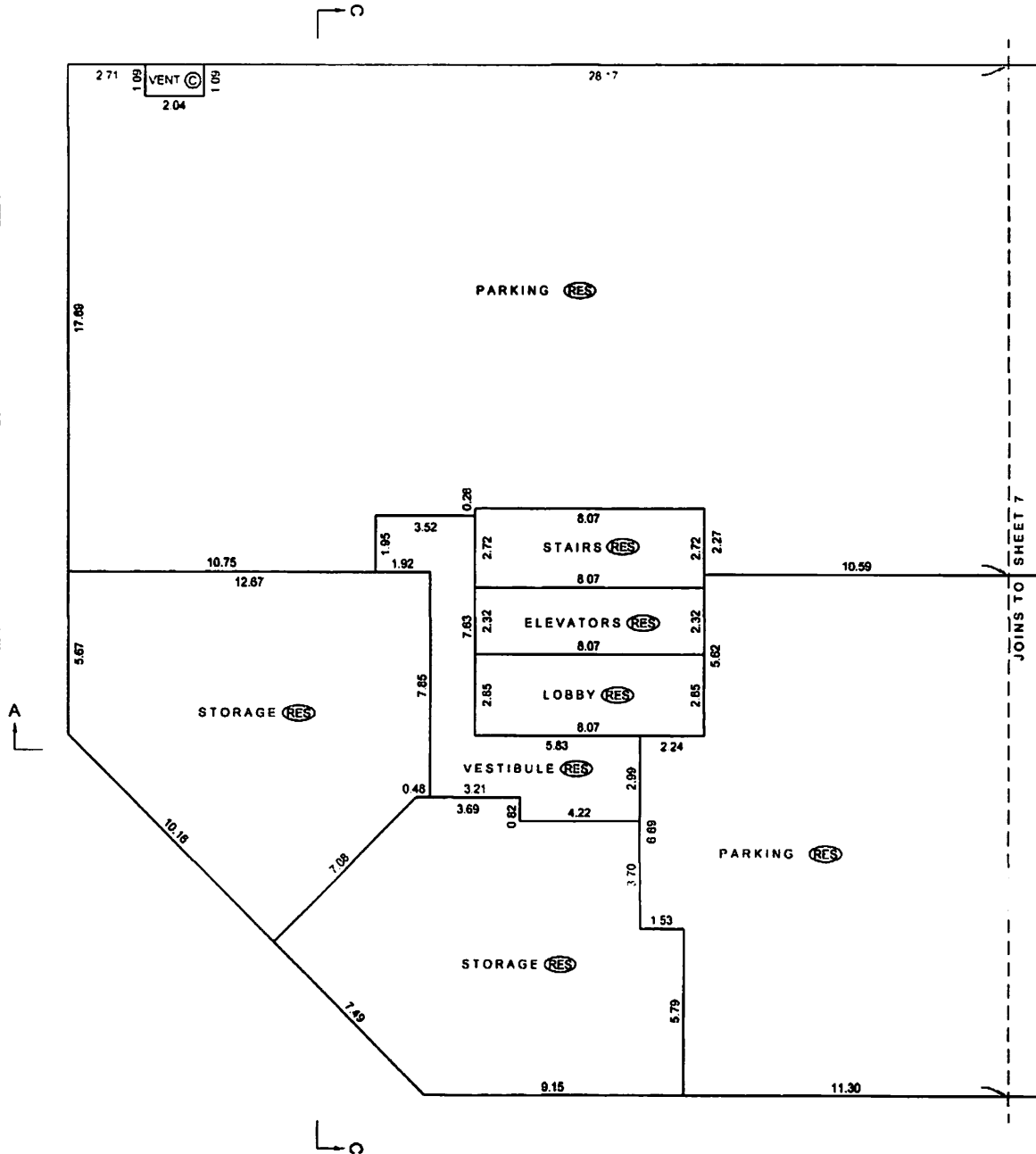

NOTE:
ALL ANGLES ARE 45° OR 90° AND
MULTIPLES THEREOF, UNLESS
OTHERWISE SHOWN.

FILE: VPK2004\12375_BRAVA\12375-8_STRATA_PARKADE\DWG\12375-8.DWG

P.K.

B.C.I.S.

DATE: JANUARY 7, 2006

ORIGINAL

PARKING LEVEL P5 FLOOR PLAN

STRATA PLAN BCS 1172

CENTRE PORTION

Scale 1:150

ALL DISTANCES ARE IN METRES
AND DECIMALS THEREOF

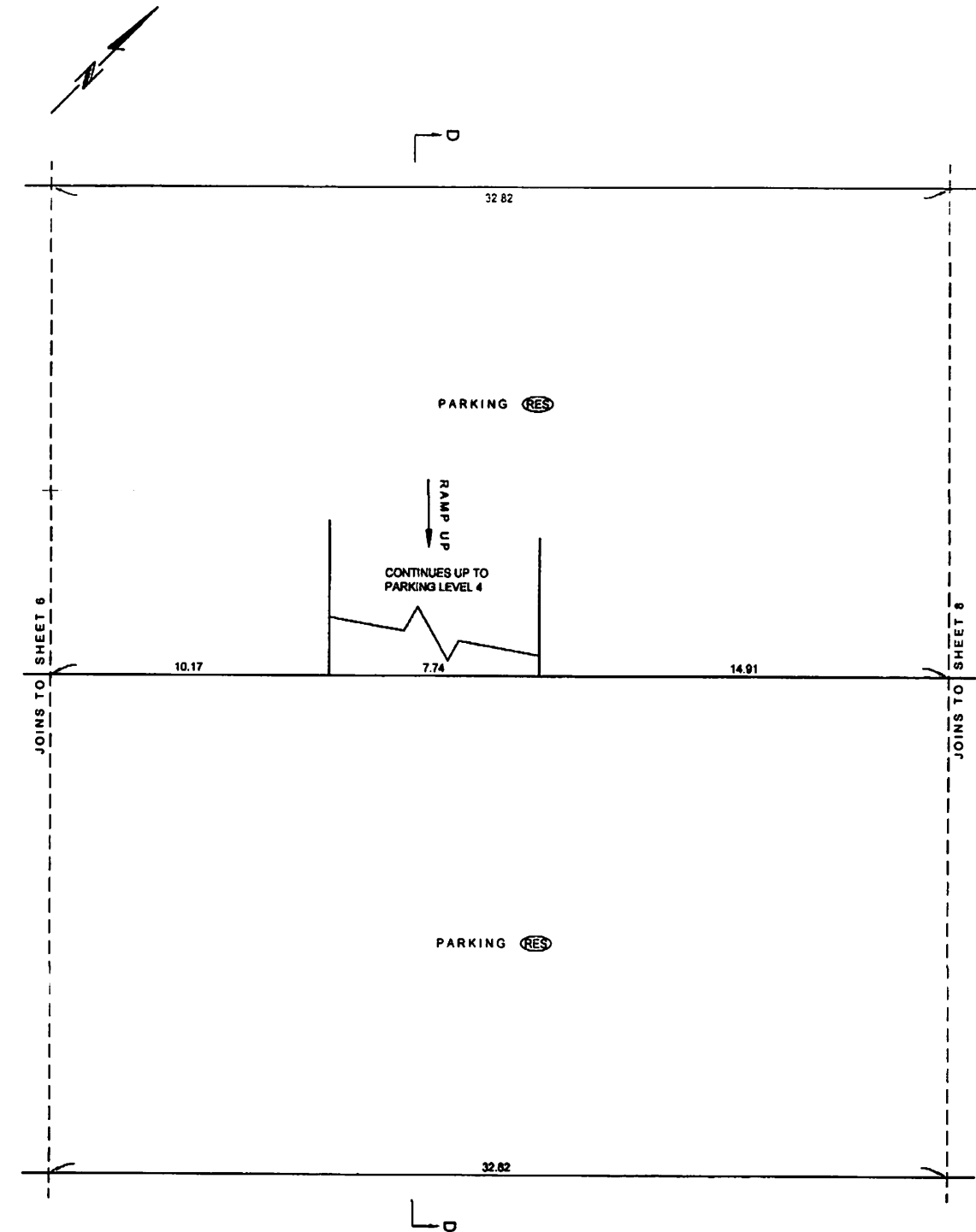

NOTE:
ALL ANGLES ARE 45° OR 90° AND
MULTIPLES THEREOF, UNLESS
OTHERWISE SHOWN.

FILE: PK2004\12375_BRAVA\12375-8_STRATA_PARKADE\DWG\12375-8.DWG

P.K.

B.C.L.S.

DATE: JANUARY 7, 2005

ORIGINAL

PARKING LEVEL P5 FLOOR PLANSTRATA PLAN BCS 1172

NORTH PORTION

Scale 1:150



ALL DISTANCES ARE IN METRES
AND DECIMALS THEREOF.

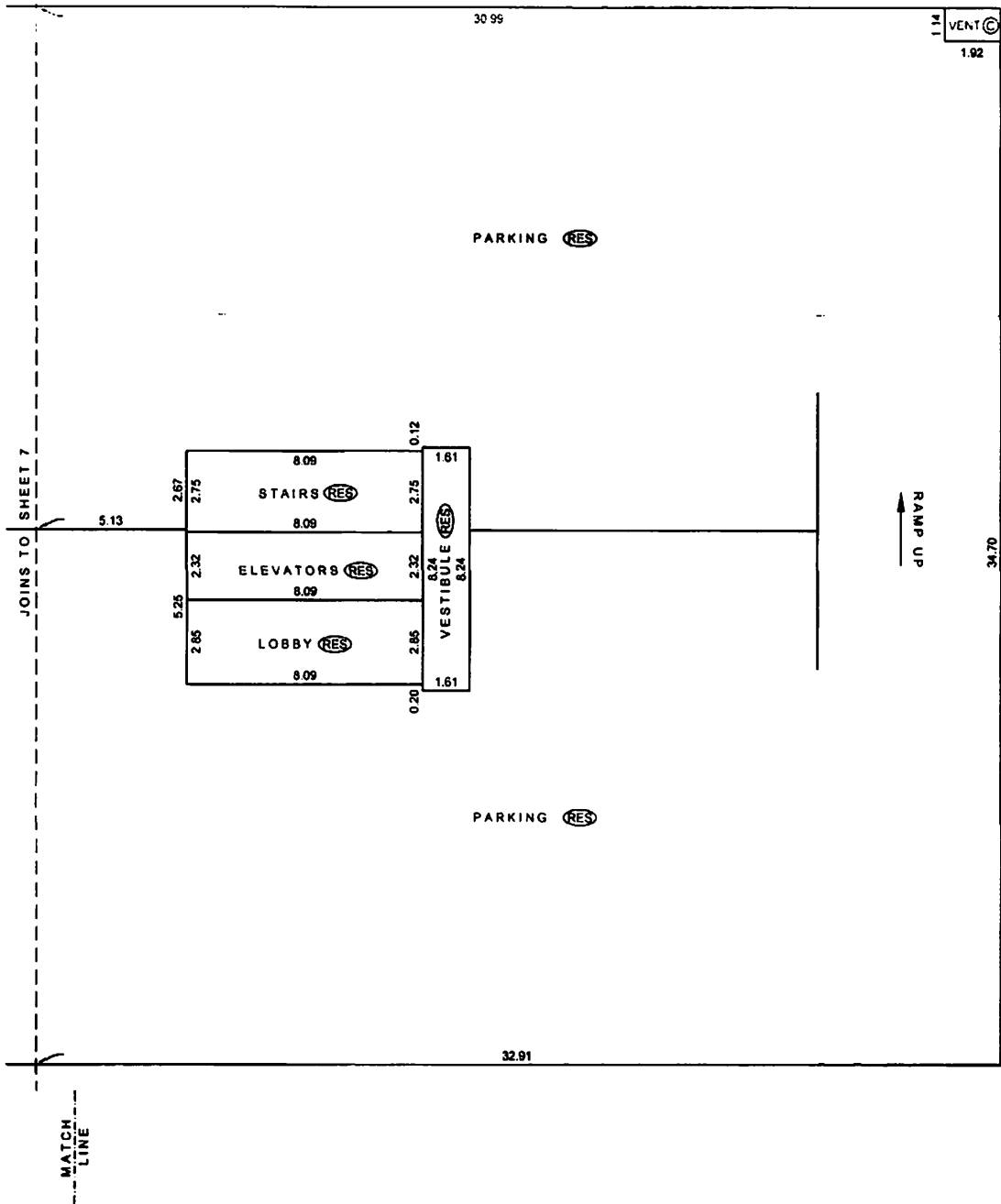

NOTE:
ALL ANGLES ARE 45° OR 90° AND
MULTIPLES THEREOF, UNLESS
OTHERWISE SHOWN.

FILE: VPK2004\12375_BRAVA\12375-8_STRATA_PARKADE\DWG\12375-8.DWG

P.K.

B.C.L.S.

DATE: JANUARY 7, 2005

ORIGINAL

PARKING LEVEL P4 FLOOR PLANSTRATA PLAN BCS 1172

SOUTH PORTION

Scale 1:150



ALL DISTANCES ARE IN METRES
AND DECIMALS THEREOF.

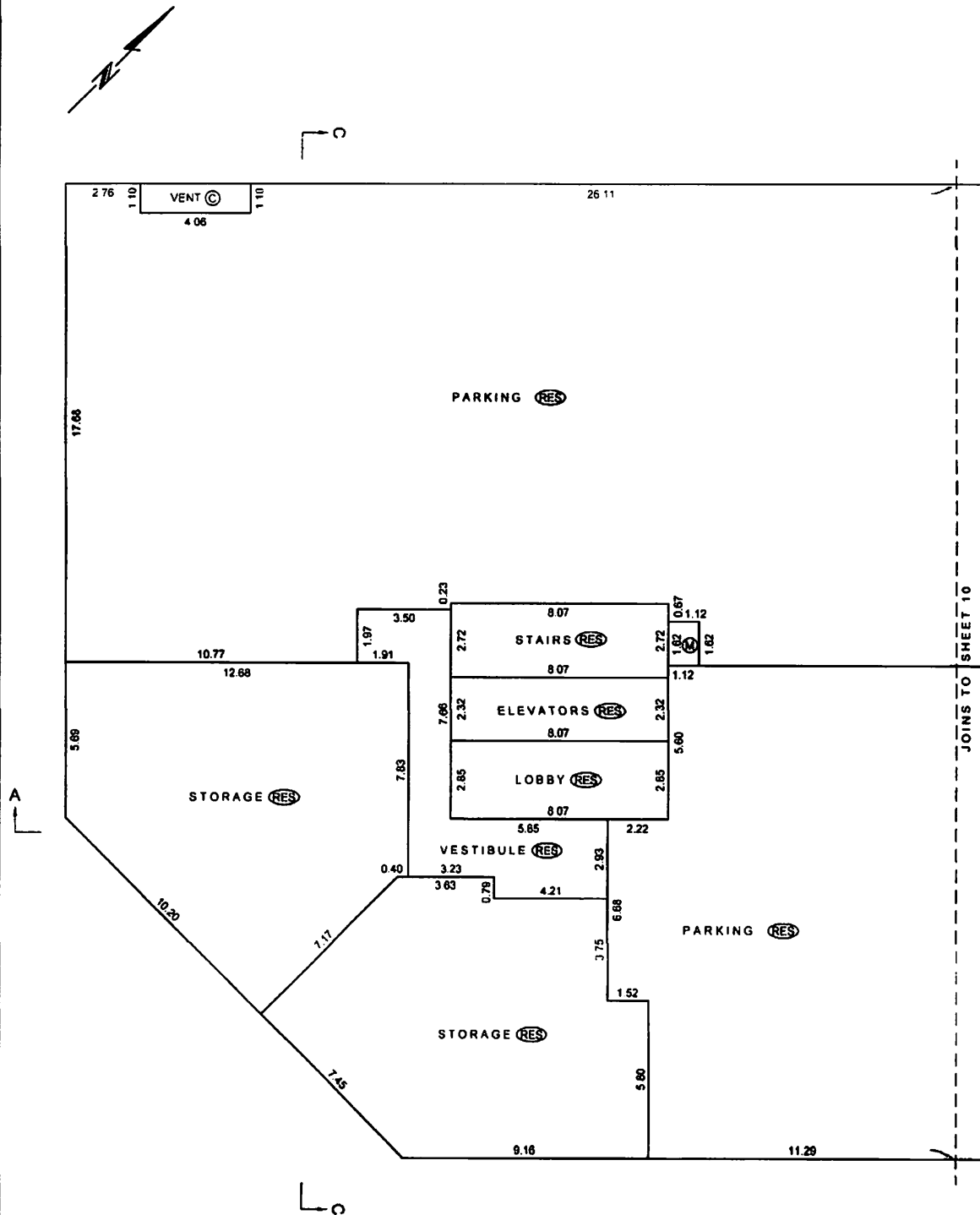

NOTE:
ALL ANGLES ARE 45° OR 90° AND
MULTIPLES THEREOF, UNLESS
OTHERWISE SHOWN.

FILE: VPK2004\12375_BRAVA\12375-8_STRATA_PARKADE\DWG\12375-8.DWG

P.k.

B.C.L.S.

DATE: JANUARY 7, 2006

ORIGINAL

PARKING LEVEL P4 FLOOR PLANSTRATA PLAN BCS 1172

CENTRE PORTION

Scale 1:150

2 1 0 5
ALL DISTANCES ARE IN METRES
AND DECIMALS THEREOF

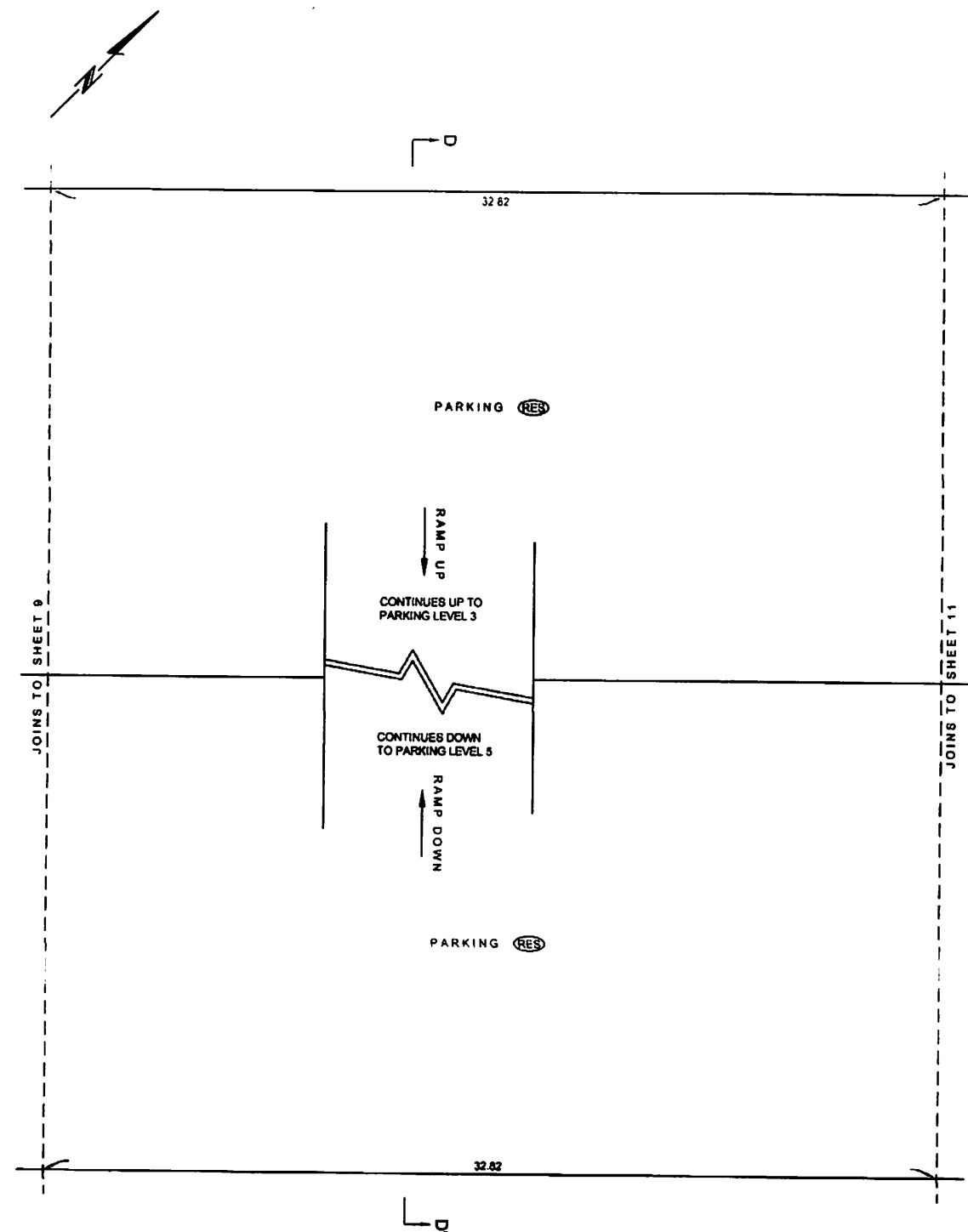

NOTE:
ALL ANGLES ARE 45° OR 90° AND
MULTIPLES THEREOF, UNLESS
OTHERWISE SHOWN.

FILE: VP02004112375_BRAVA112375-8_STRATA_PARKADE.DWG12375-8.DWG

P.K.

B.C.L.B

DATE: JANUARY 7, 2005

ORIGINAL

SHEET 12 OF 74 SHEETS

PARKING LEVEL P3 FLOOR PLAN
SOUTH PORTION

STRATA PLAN BCS 1172

Scale 1:150

2 1 0
ALL DISTANCES ARE IN METRES
AND DECIMALS THEREOF

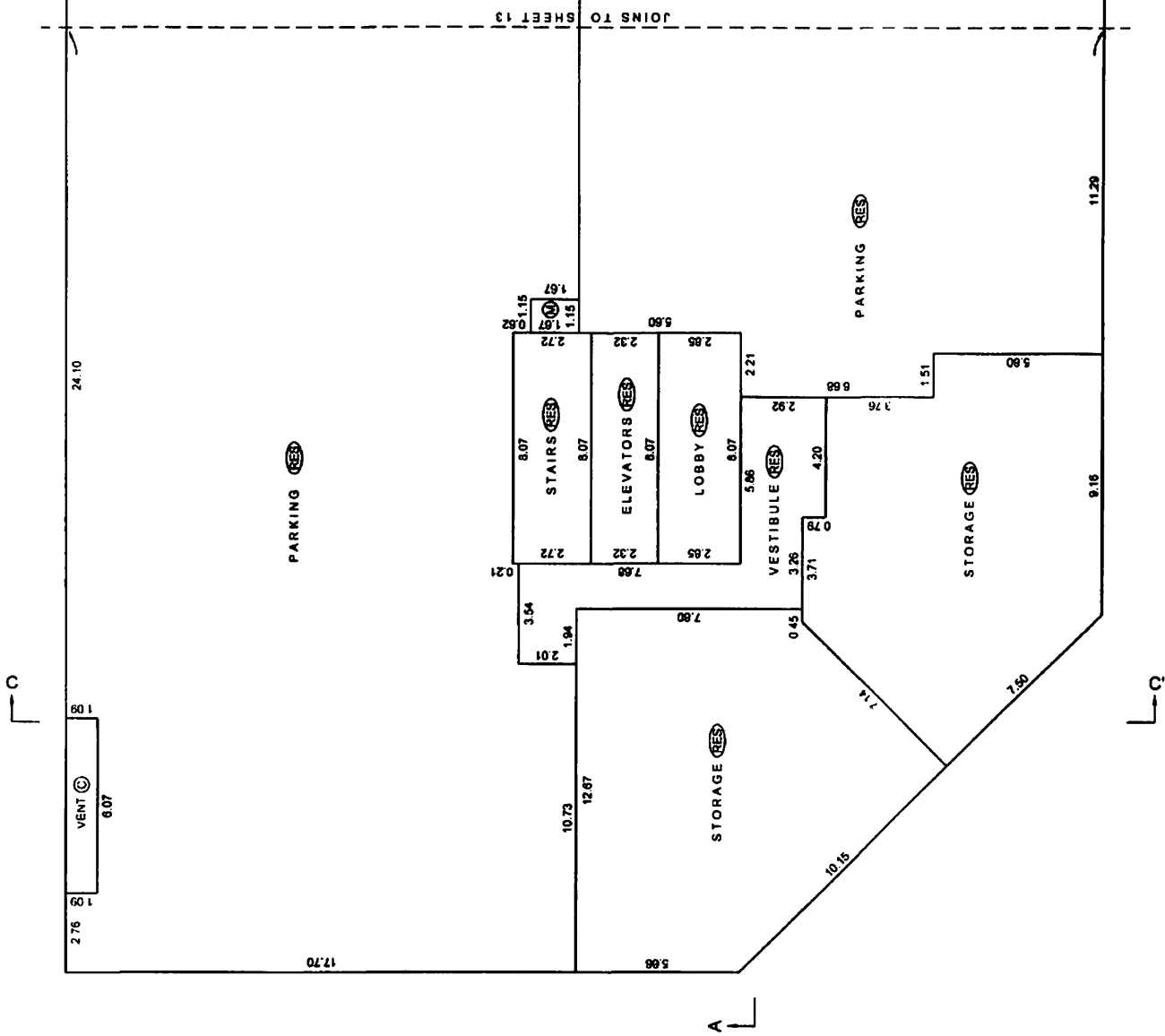
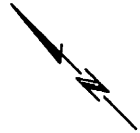

NOTE:
ALL ANGLES ARE 45° OR 90° AND
MULTIPLES THEREOF, UNLESS
OTHERWISE SHOWN.

FILE: PK200412375_BRAVA112375-4_STRATA_PARKADE.DWG12375-8.DWG

92
DATE: JANUARY 7, 2008
B.C.L.S.

ORIGINAL

PARKING LEVEL P3 FLOOR PLANSTRATA PLAN BCS 1172

CENTRE PORTION

Scale 1:150

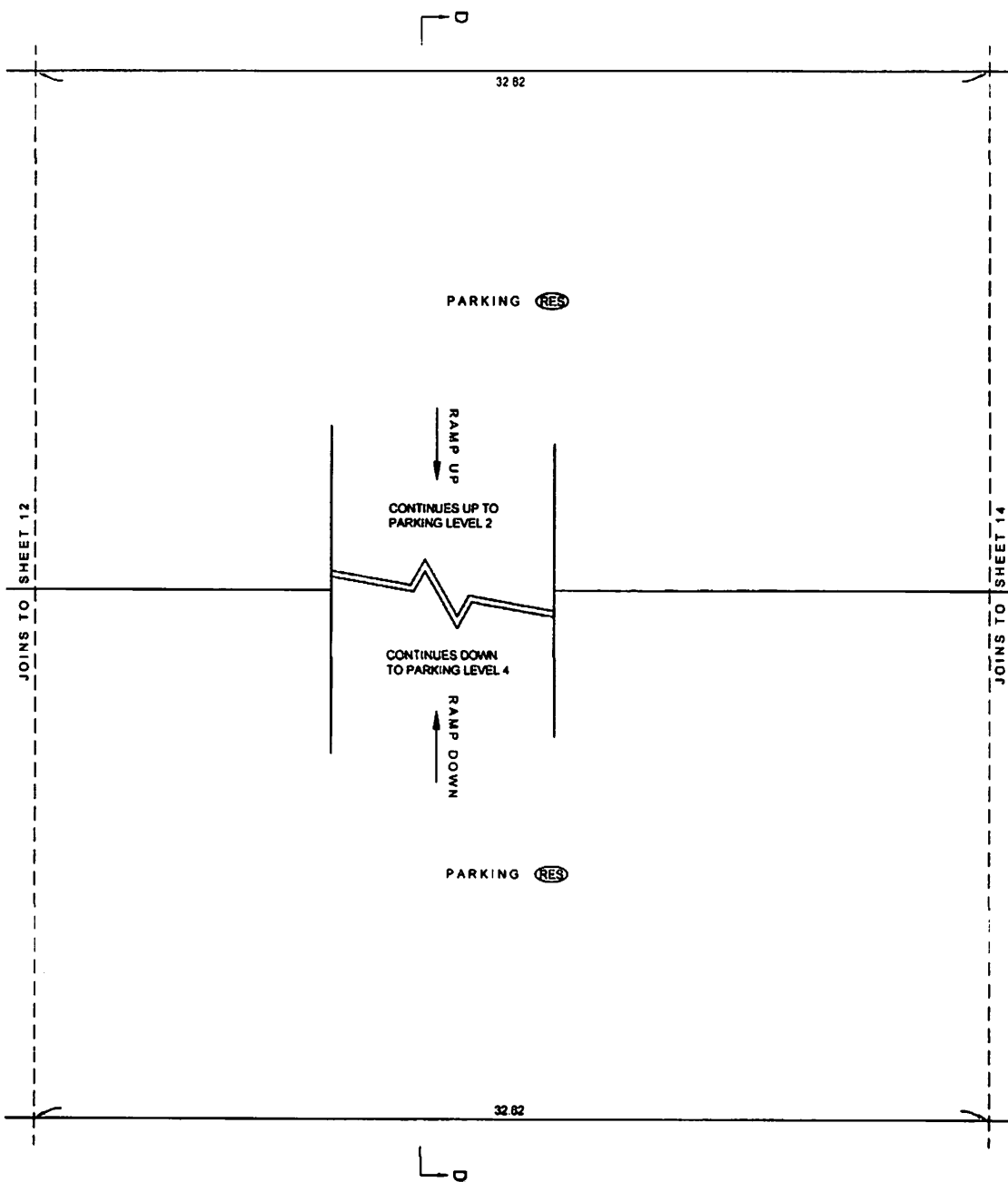
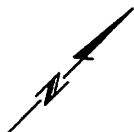
ALL DISTANCES ARE IN METRES
AND DECIMALS THEREOF.

NOTE:
ALL ANGLES ARE 45° OR 90° AND
MULTIPLES THEREOF, UNLESS
OTHERWISE SHOWN.
FILE: IPK2004\12375_BRAVA\12375-8_STRATA_PARKADE\DWG\12375-8.DWG

P.K.

B.C.L.S.

DATE: JANUARY 7, 2005

ORIGINAL

PARKING LEVEL P3 FLOOR PLANSTRATA PLAN BCS 1172

NORTH PORTION

Scale 1:150

2 1 0 5

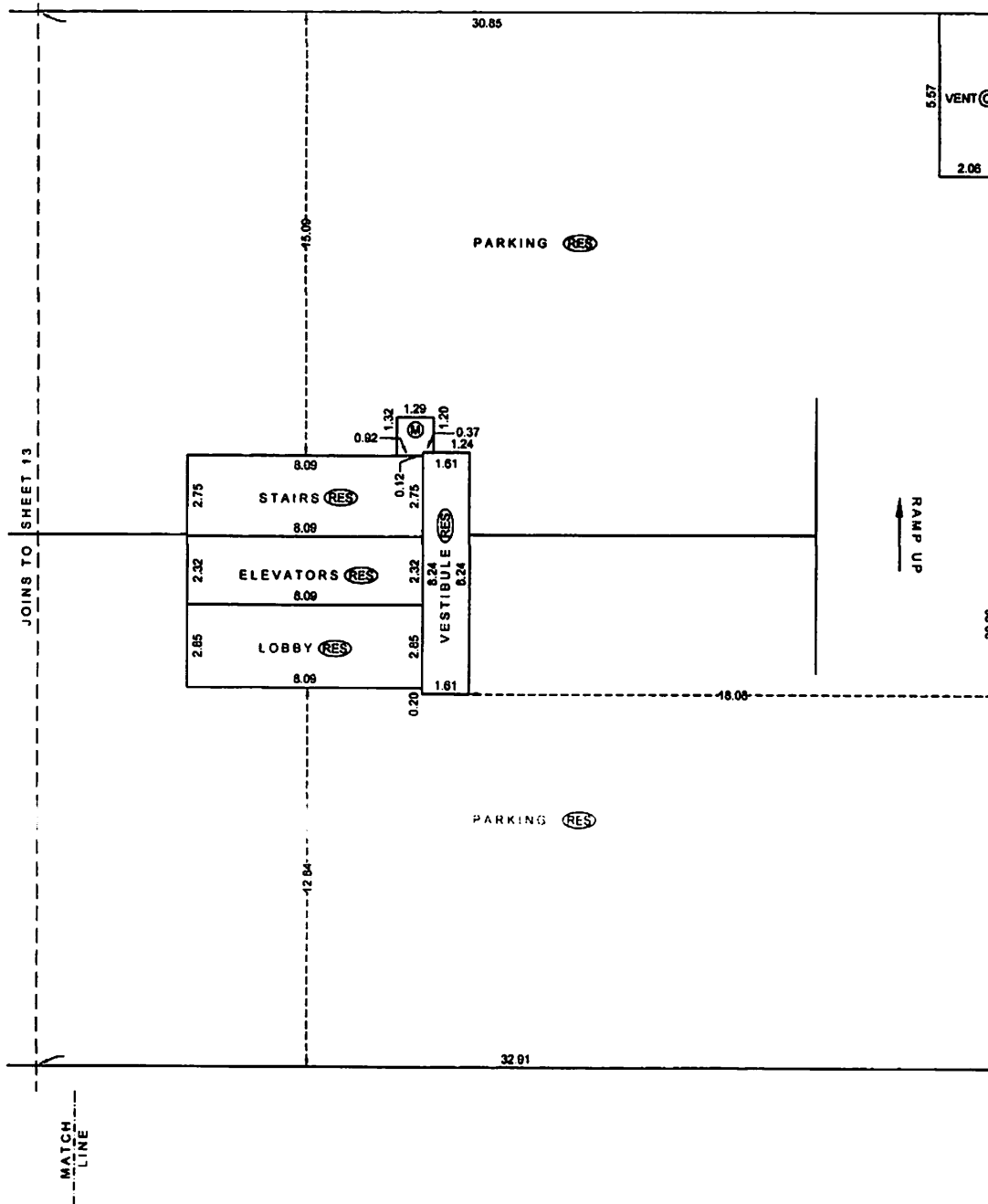
ALL DISTANCES ARE IN METRES
AND DECIMALS THEREOF.

NOTE:
ALL ANGLES ARE 45° OR 90° AND
MULTIPLES THEREOF, UNLESS
OTHERWISE SHOWN.

FILE: PK2004\12375_BRAVA\12375-8_STRATA_PARKADE\DWG\12375-8.DWG

P.K.

B.C.L.S.

DATE: JANUARY 7, 2006

STRATA PLAN BCS 1172

Scale 1:150

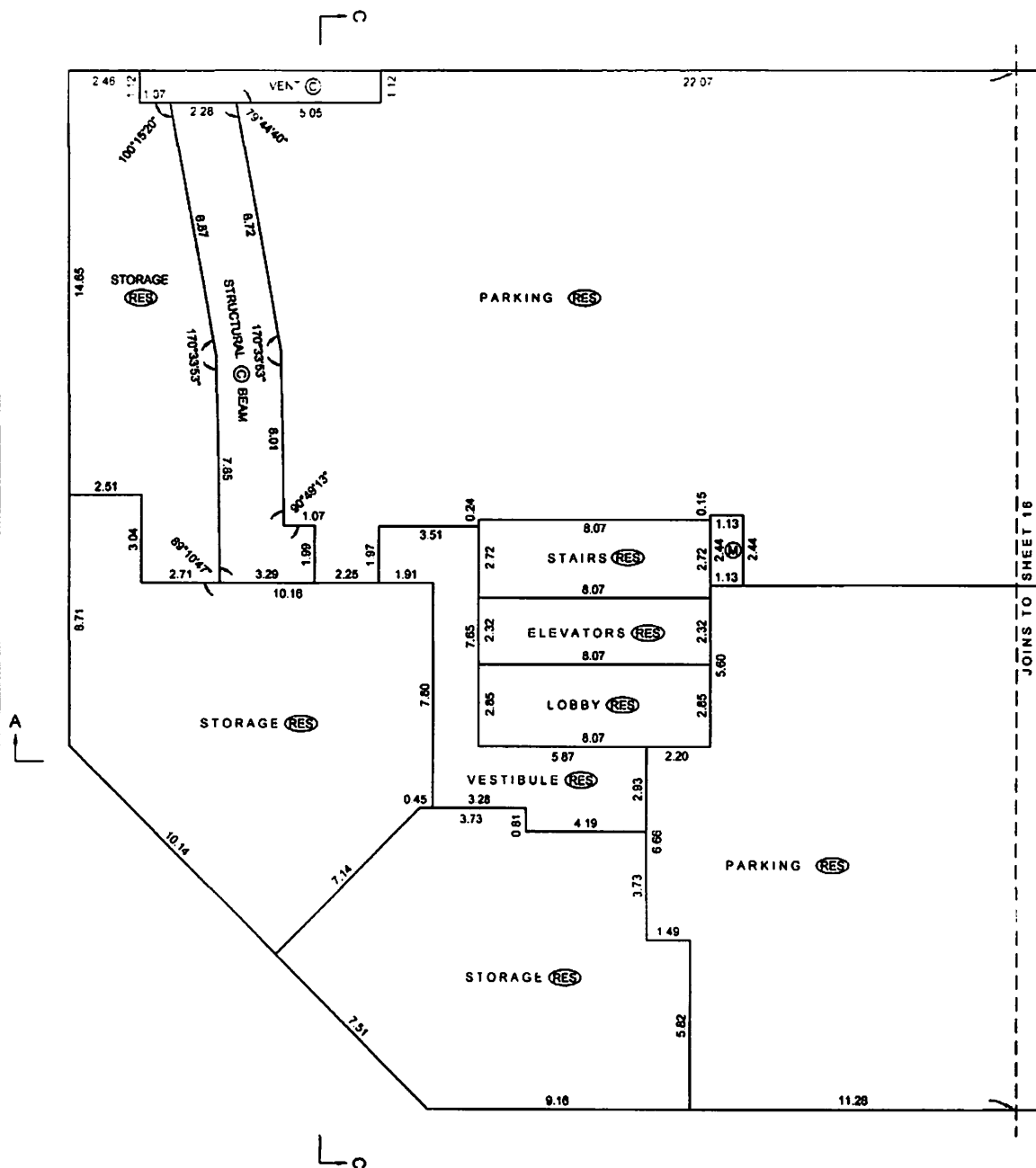
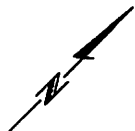

FILE: VPK2004\12375_BRAVA\12375-8_STRATA_PARKADE\DWG\12375-8.DWG

B.C.L.S.

DATE: JANUARY 7, 2005

ORIGINAL

PARKING LEVEL P2 FLOOR PLAN

STRATA PLAN BCS 1172

CENTRE PORTION

Scale 1:150



ALL DISTANCES ARE IN METRES
AND DECIMALS THEREOF

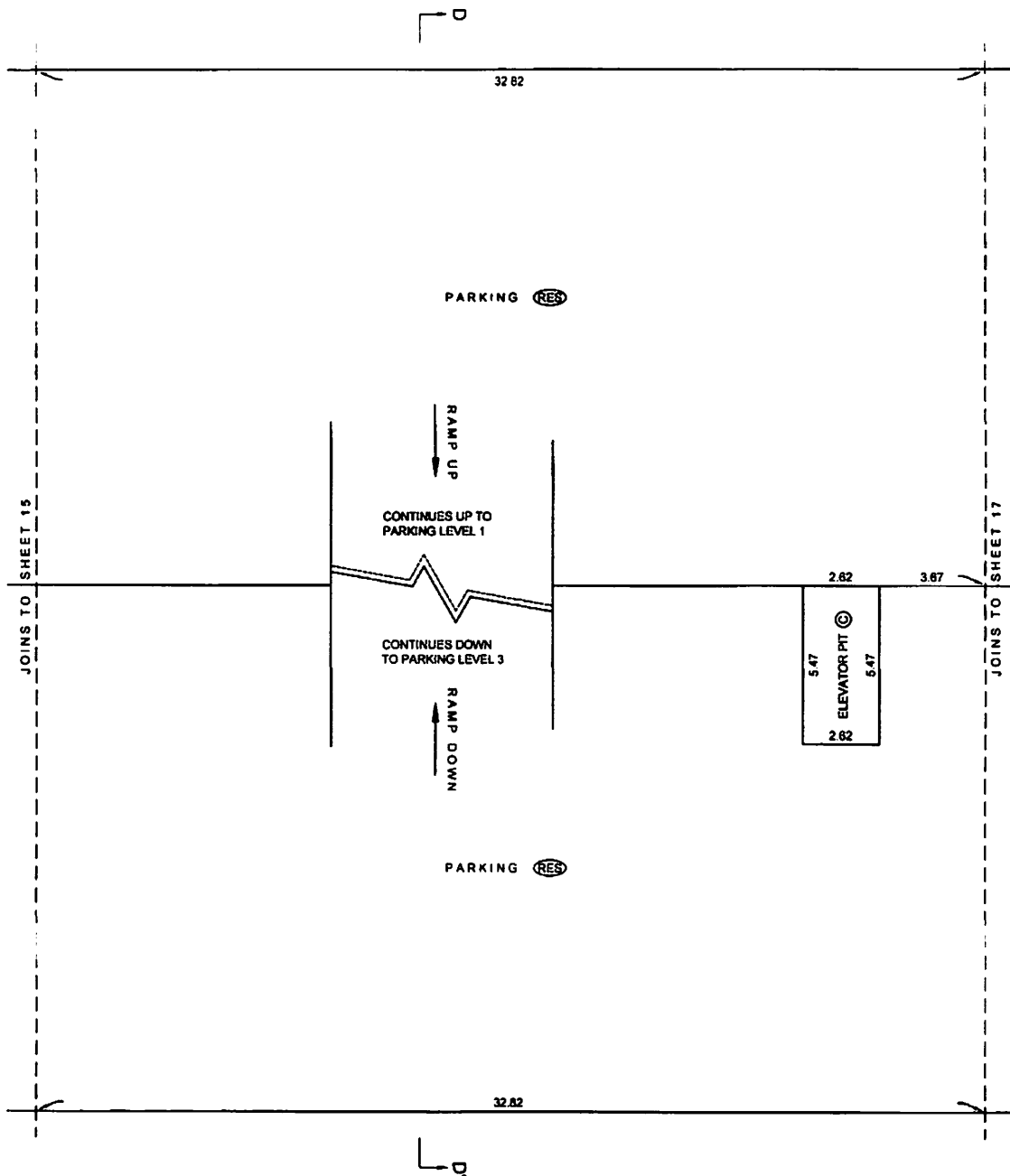

NOTE:
ALL ANGLES ARE 45° OR 90° AND
MULTIPLES THEREOF, UNLESS
OTHERWISE SHOWN.

FILE: IPK2004\12375_BRAVA\12375-8_STRATA_PARKADE\DWG\12375-8.DWG

Px.

B.C.L.S.

DATE: JANUARY 7, 2006

ORIGINAL

PARKING LEVEL P2 FLOOR PLANSTRATA PLAN BCS 1172

NORTH PORTION

Scale 1:150

2 1 0 5

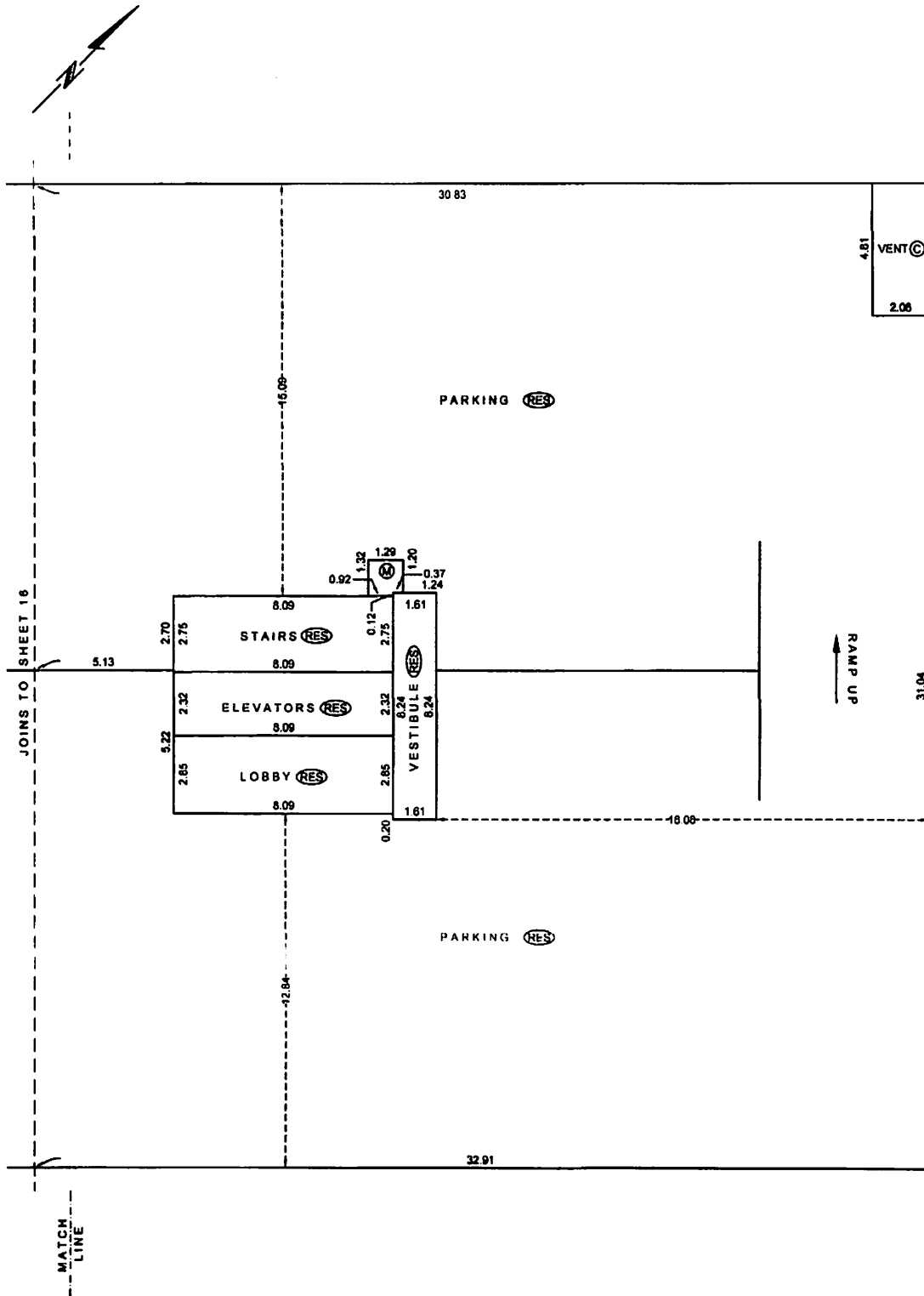
ALL DISTANCES ARE IN METRES
AND DECIMALS THEREOF.

NOTE:
ALL ANGLES ARE 45° OR 90° AND
MULTIPLES THEREOF, UNLESS
OTHERWISE SHOWN.

FILE: VPK2004\12375_BRAVA\12375-8_STRATA_PARKADE\DWG\12375-8.DWG

Pk.

B.C.L.S.

DATE: JANUARY 7, 2005

ORIGINAL

PARKING LEVEL P1 FLOOR PLANSTRATA PLAN BCS 1172

SOUTH PORTION

Scale 1:150



ALL DISTANCES ARE IN METRES
AND DECIMALS THEREOF

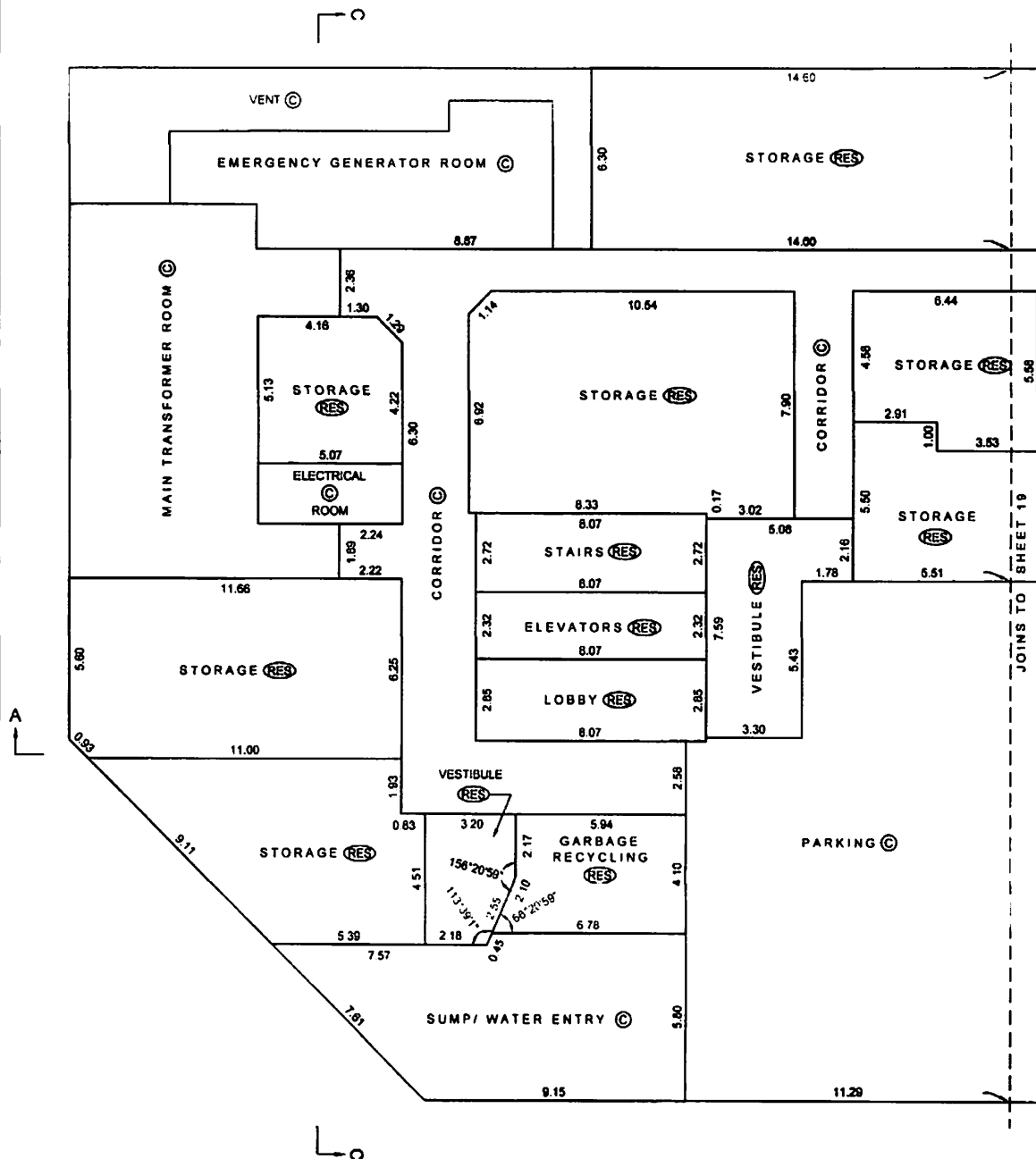

NOTE:
ALL ANGLES ARE 45° OR 90° AND
MULTIPLES THEREOF, UNLESS
OTHERWISE SHOWN.

FILE: VPK2004\12375_BRAVA\12375-8_STRATA_PARKADE\DWG\12375-8.DWG

P.K.

B.C.L.S.

DATE: JANUARY 7, 2005**ORIGINAL**

PARKING LEVEL P1 FLOOR PLANSTRATA PLAN BCS 1172

CENTRE PORTION

Scale 1:150

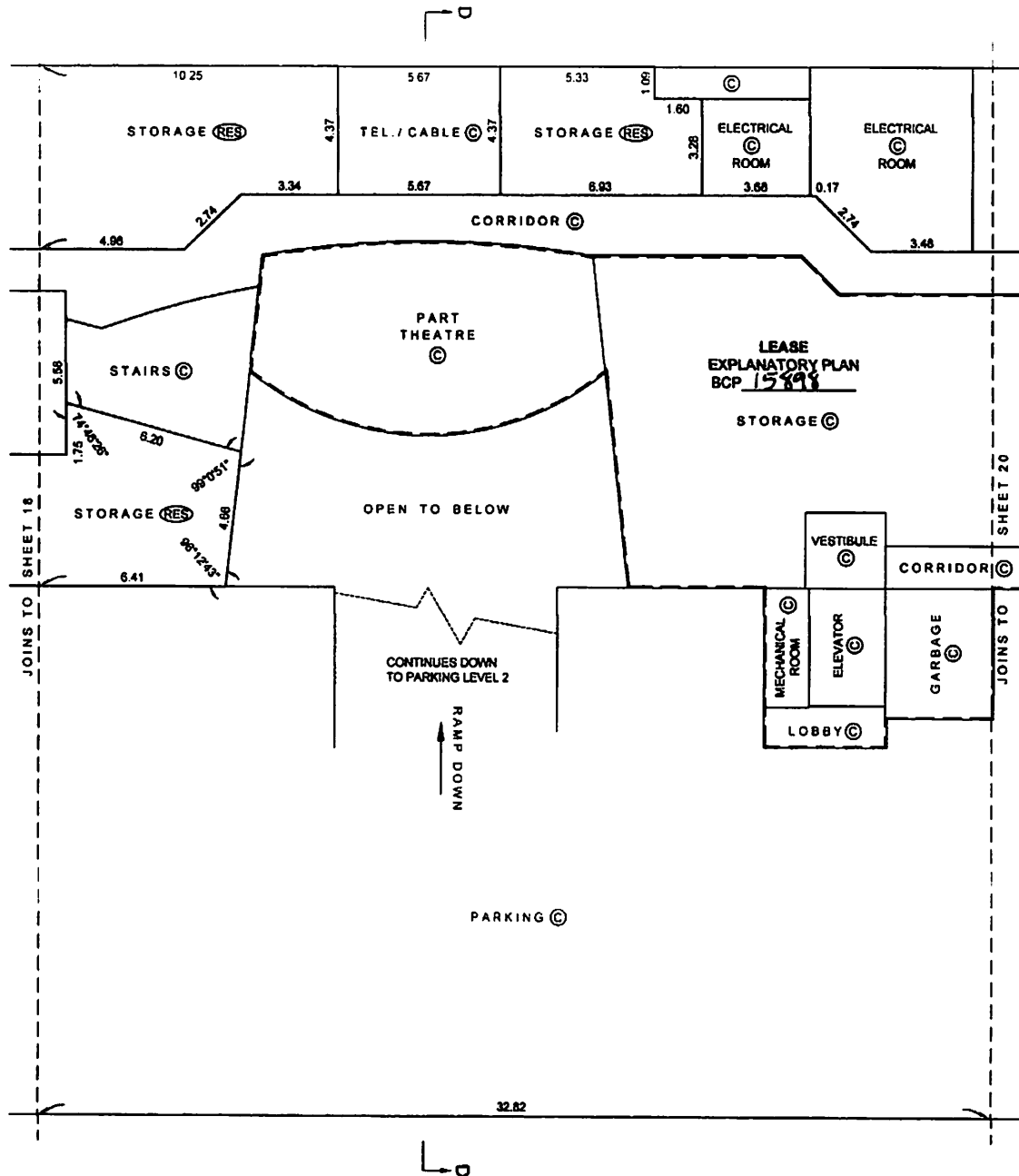
ALL DISTANCES ARE IN METRES
AND DECIMALS THEREOF.

NOTE:
ALL ANGLES ARE 45° OR 90° AND
MULTIPLES THEREOF, UNLESS
OTHERWISE SHOWN.

FILE: VPK2004\12375_BRAVA\12375-8_STRATA_PARKADE\DWG\12375-8.DWG

P.K.

B.C.L.S.

DATE: JANUARY 7, 2005

STRATA PLAN BCS 1172

Scale 1:150

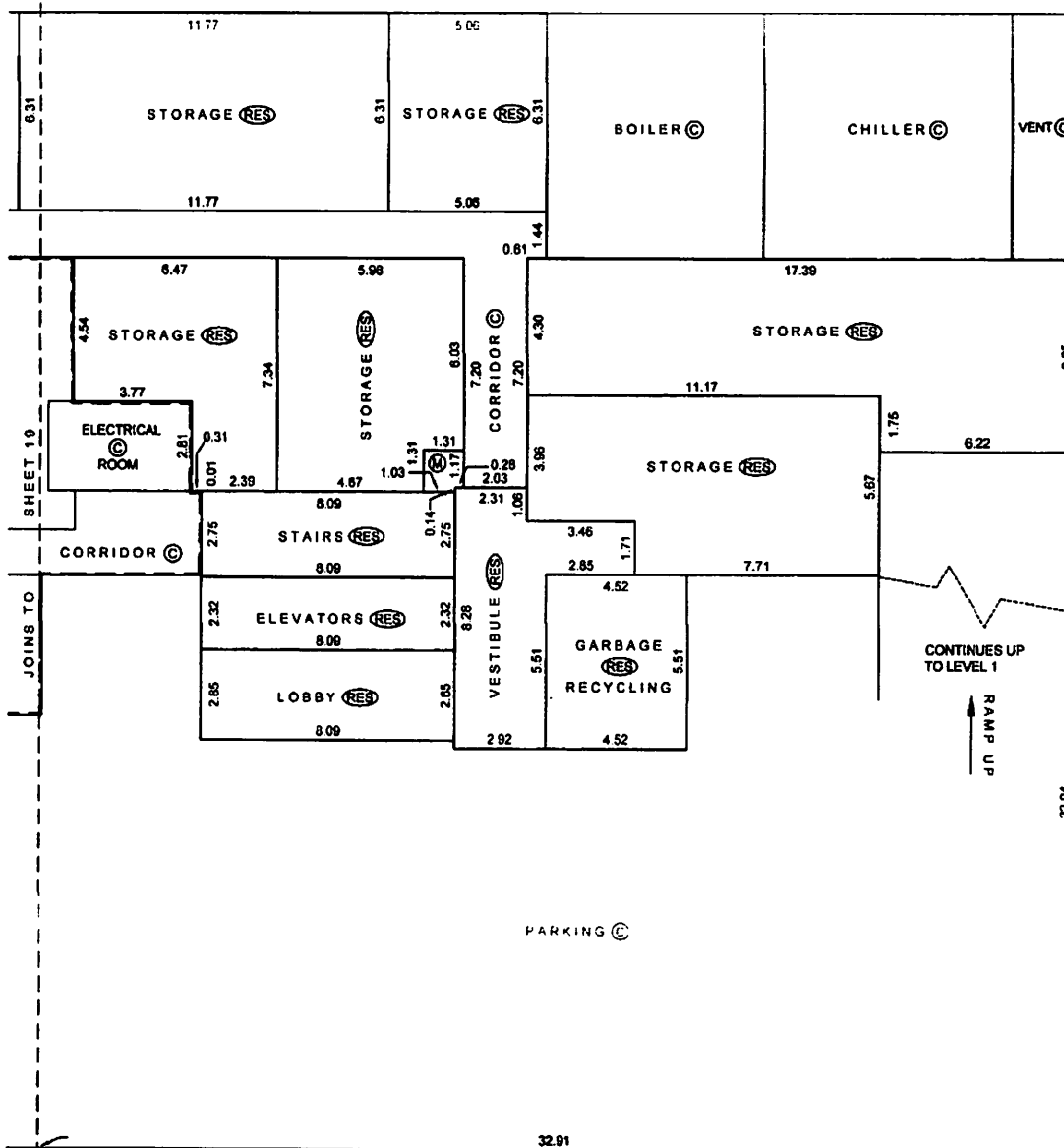
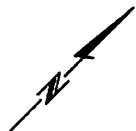

NOTE:
ALL ANGLES ARE 45° OR 90° AND
MULTIPLES THEREOF, UNLESS
OTHERWISE SHOWN.

FILE: VPK2004\12375_BRAVA\12375-8_STRATA_PARKADE\DWG\12375-8.DWG

P.k.

B.C.L.S.

DATE: JANUARY 7, 2005

ORIGINAL

LEVEL ONE FLOOR PLAN

SOUTH PORTION (TOWER A)

STRATA PLAN BCS 1172

Scale 1:150

2 1 0 5

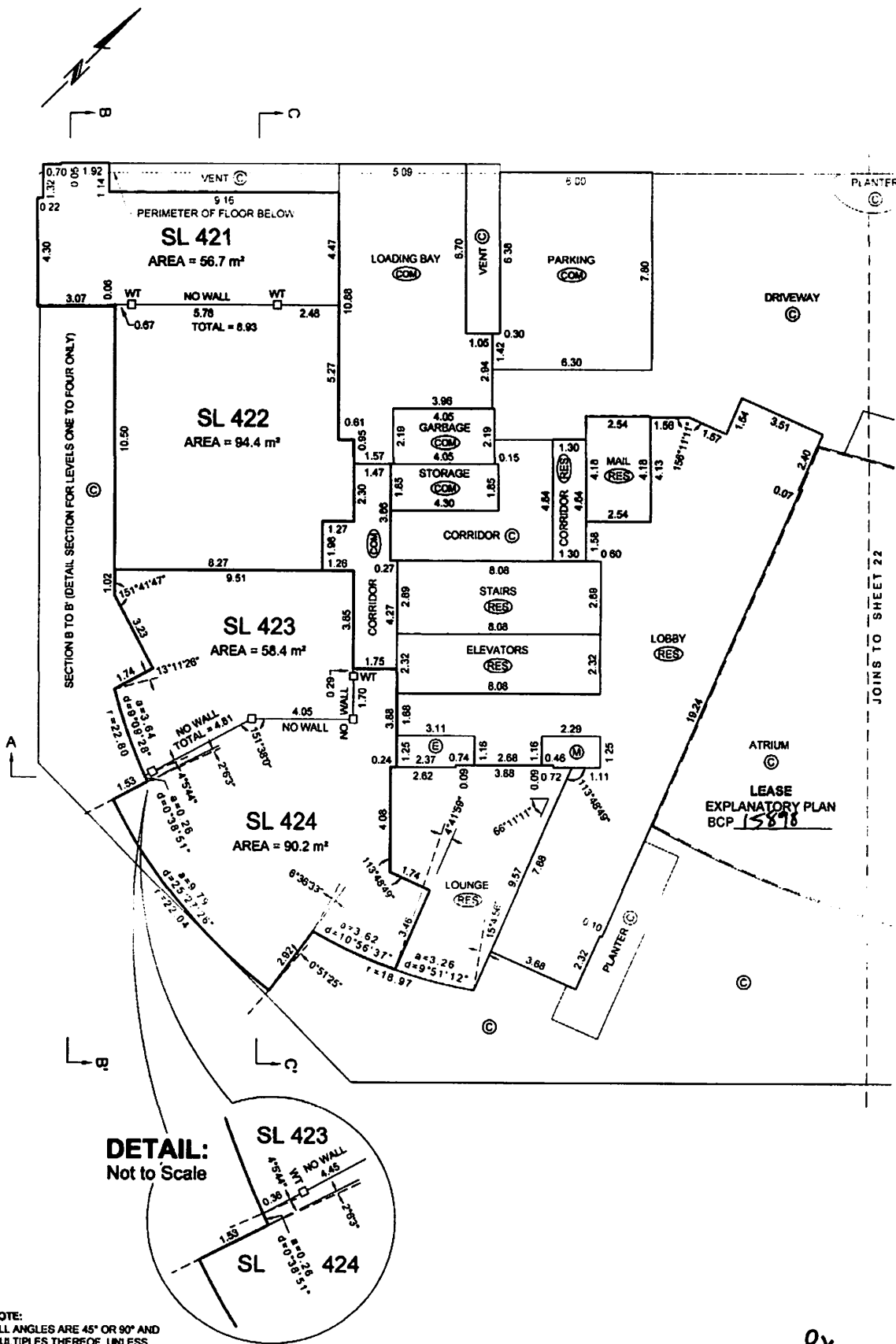
ALL DISTANCES ARE IN METRES
AND DECIMALS THEREOFLEASE
EXPLANATORY PLAN
BCP 15878

JOINS TO SHEET 22

PLANTER

DRIVEWAY

PARKING

LOADING BAY

GARBAGE

STORAGE

CORRIDOR

STAIRS

ELEVATORS

LOUNGE

LOBBY

ATRIUM

PLANTER

B.C.L.S.

DATE: JANUARY 7, 2006**ORIGINAL**

LEVEL ONE FLOOR PLANSTRATA PLAN BCS 1172

CENTRE PORTION

Scale 1:150

2 1 0 5

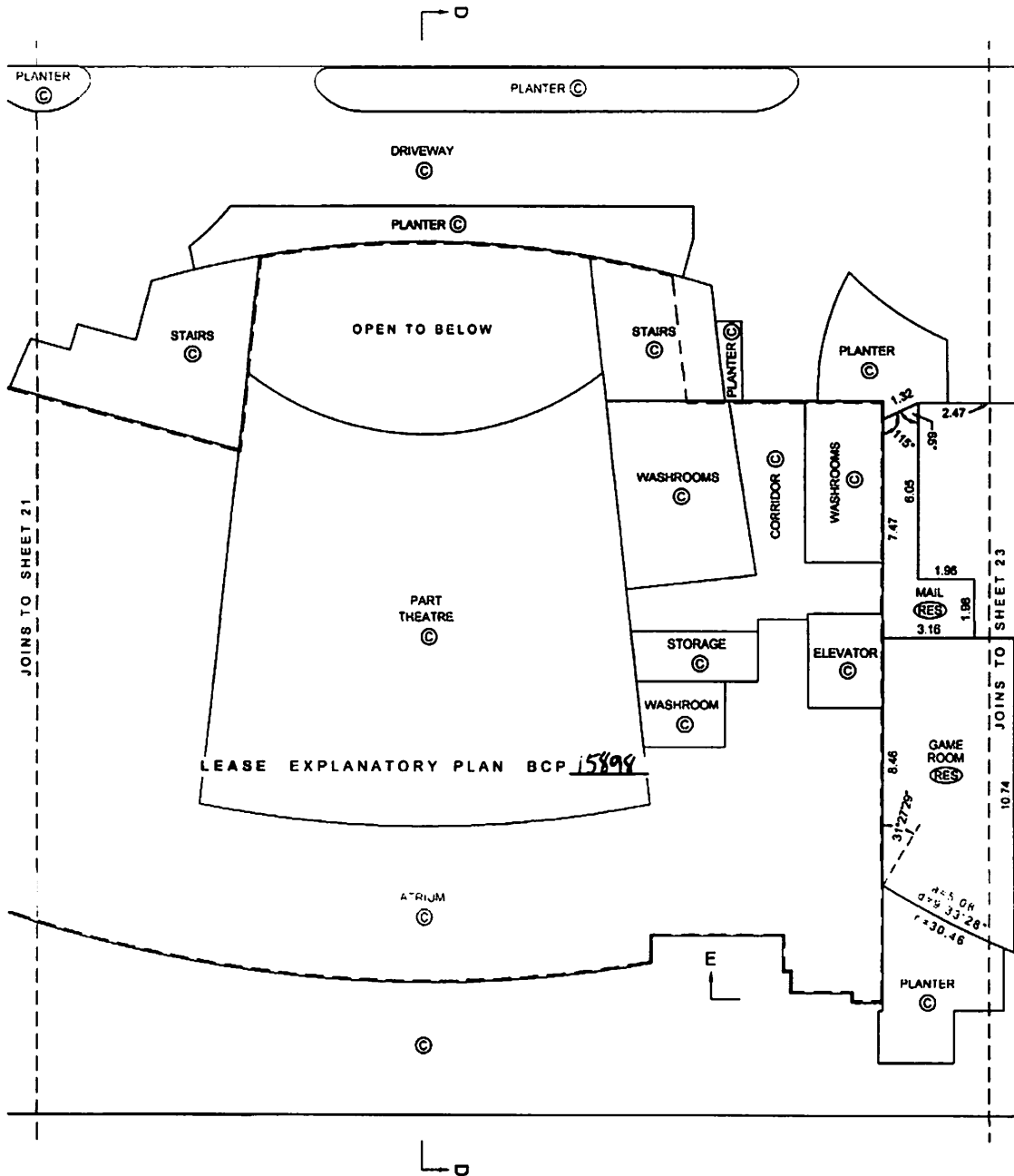
ALL DISTANCES ARE IN METRES
AND DECIMALS THEREOFLEASE EXPLANATORY PLAN BCP 15898

NOTE:
ALL ANGLES ARE 45° OR 90° AND
MULTIPLES THEREOF, UNLESS
OTHERWISE SHOWN.

FILE: \PK2004\12375_BRAVA\12375-10_STRATA_THEATRE\DWG\12375-10.DWG

P.k.

B.C.L.S.

DATE: JANUARY 7, 2005

ORIGINAL

LEVEL ONE FLOOR PLAN

NORTH PORTION (TOWER B)

STRATA PLAN BCS 1172

Scale 1:150



ALL DISTANCES ARE IN METRES
AND DECIMALS THEREOF

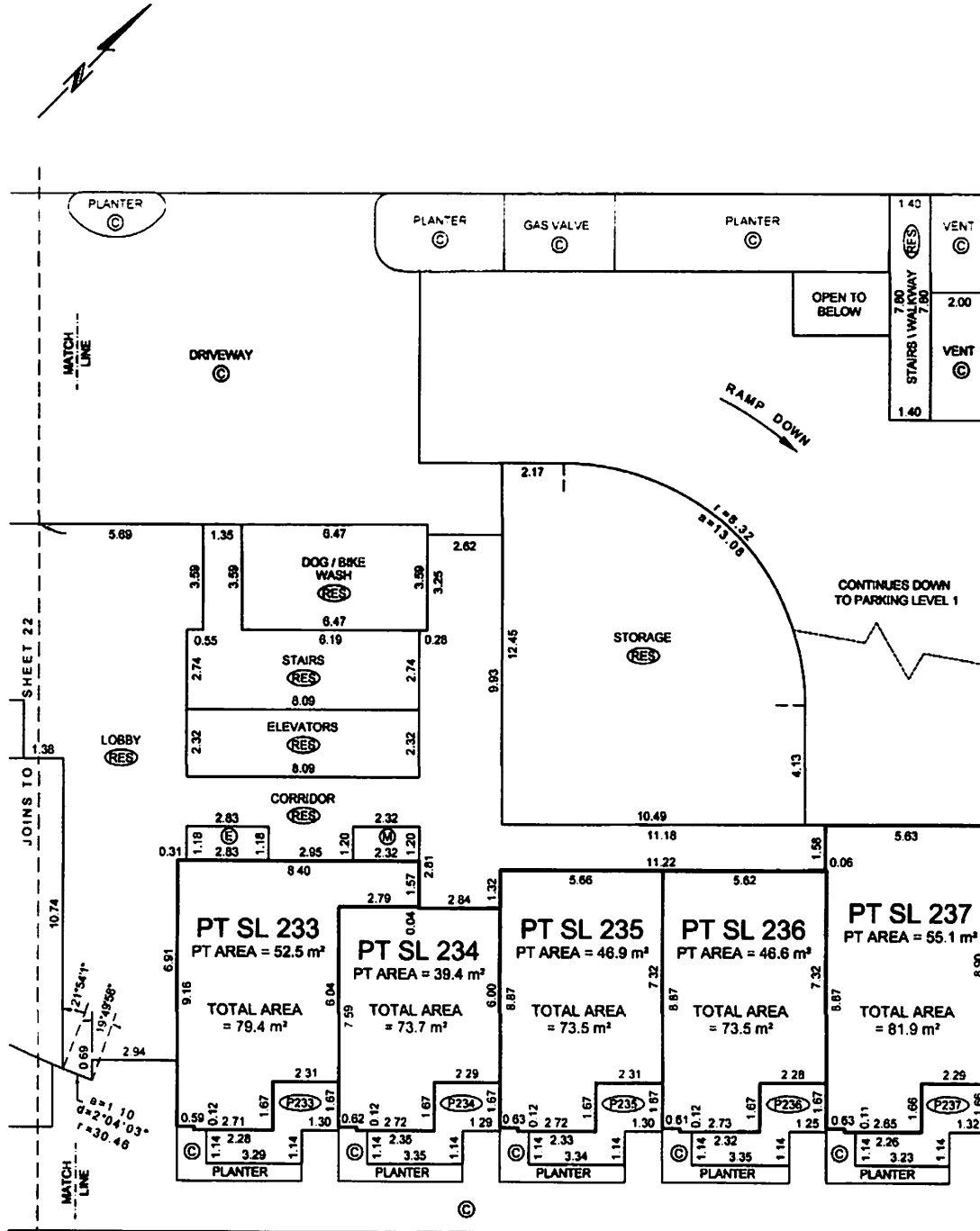

NOTE:
ALL ANGLES ARE 45° OR 90° AND
MULTIPLES THEREOF, UNLESS
OTHERWISE SHOWN.

FILE: \PK2004\12375_BRAVA\12375-10_STRATA_THEATRE\DWG\12375-10.DWG

P.K.

B.C.L.S.

DATE: JANUARY 7, 2005

ORIGINAL

LEVEL TWO FLOOR PLAN

SOUTH PORTION (TOWER A)

STRATA PLAN BCS 1172

Scale 1:150

ALL DISTANCES ARE IN METRES
AND DECIMALS THEREOF

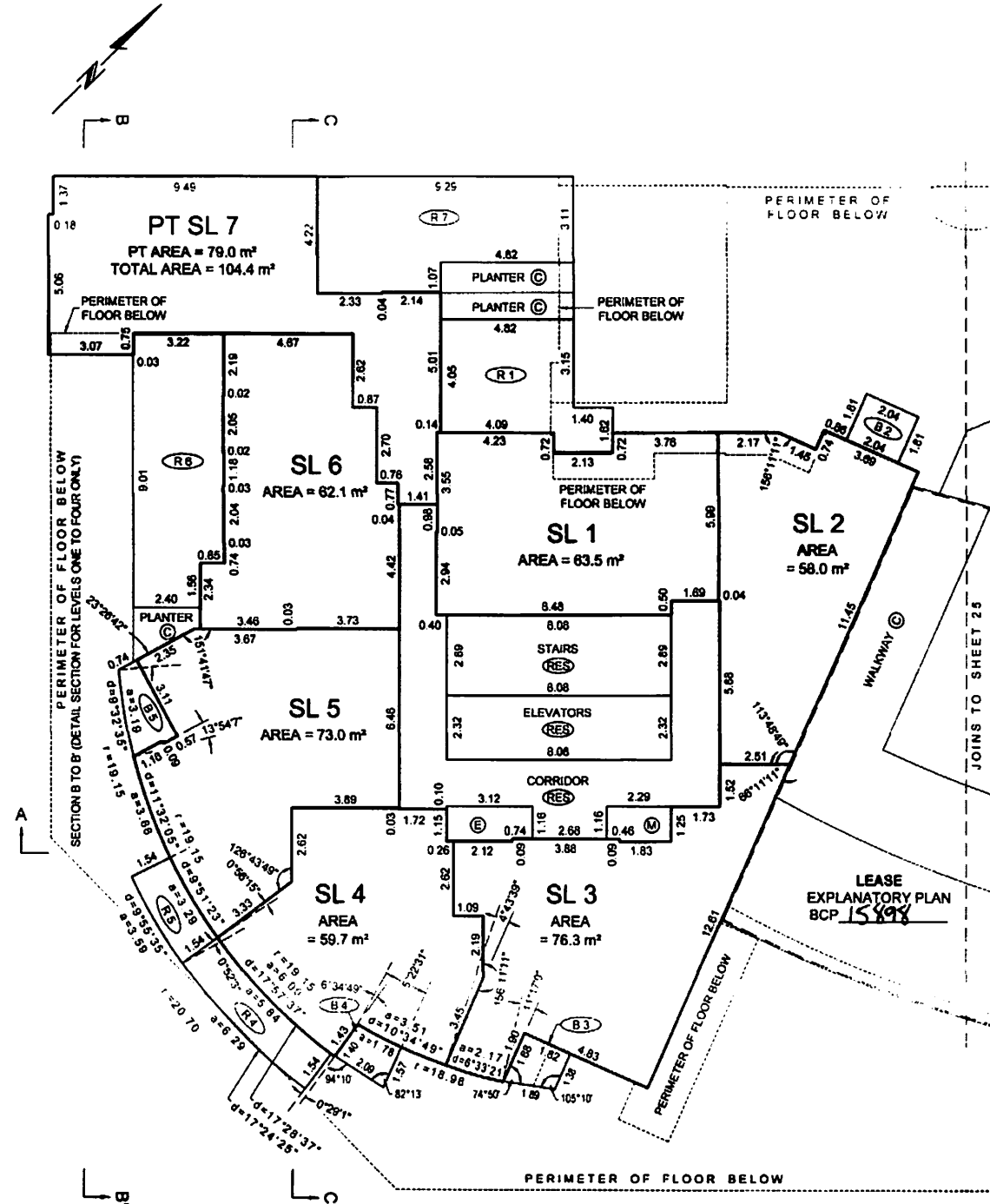

NOTE:
ALL ANGLES ARE 45° OR 90° AND
MULTIPLES THEREOF, UNLESS
OTHERWISE SHOWN.

FILE: \PK2004\12375_BRAVA\12375-10_STRATA_THEATREDWG\12375-10.DWG

P.L.

B.C.L.S.

DATE: JANUARY 7, 2006

ORIGINAL

ORIGINAL

NOTE: ALL ANGLES ARE 45° OR 90° AND MULTIPLES THEREOF, UNLESS OTHERWISE SHOWN.
FILE: W:\2004\12375_BRAVIA\12375-10_STRATA_THEATRE\DWG\12375-10.DWG

DATE: JANUARY 7, 2005
B.C.L.S.

OK

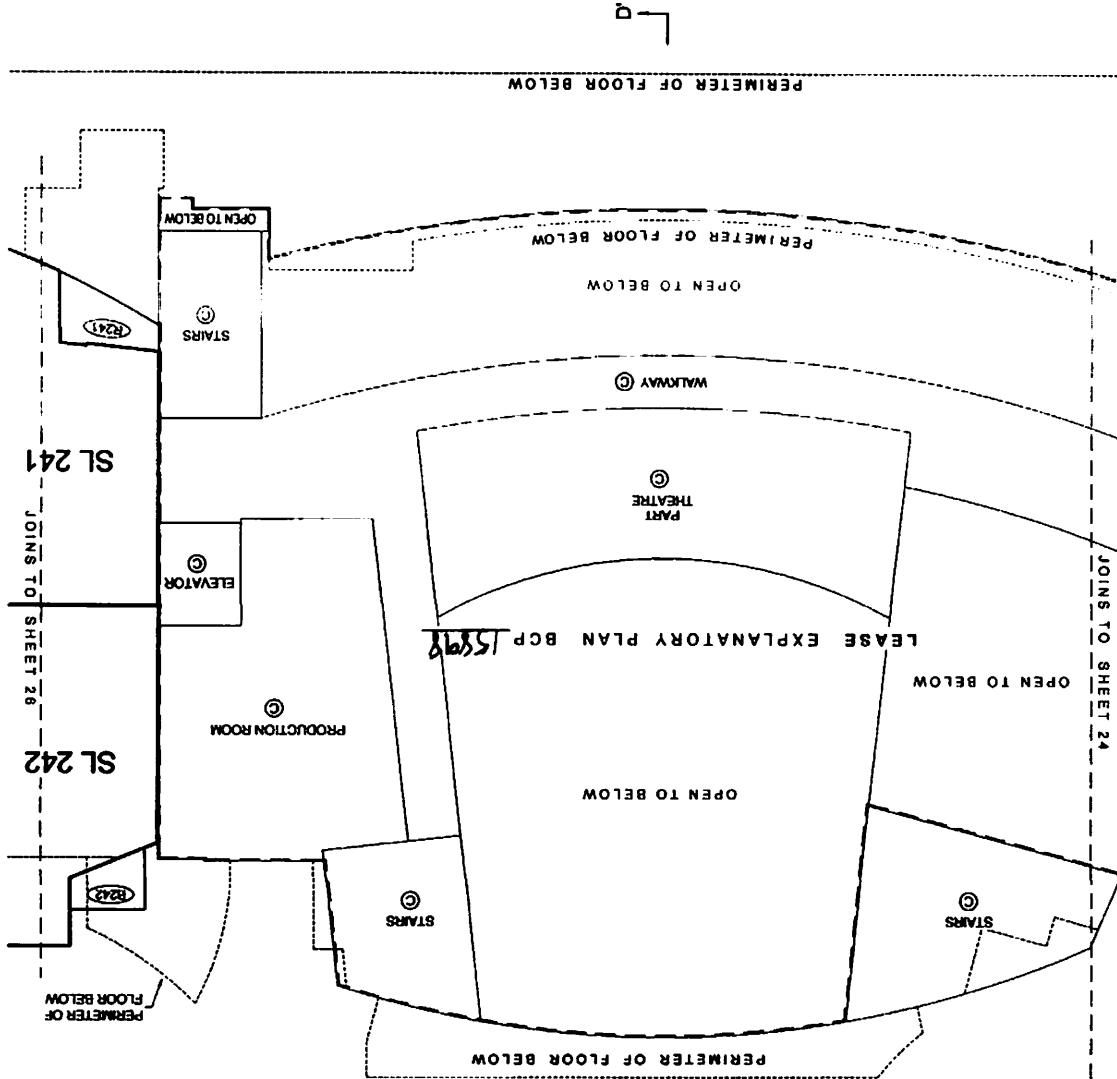

Scale 1:150
ALL DISTANCES ARE IN METRES AND DECIMALS THEREOF.

LEVEL TWO FLOOR PLAN
CENTRE PORTION

STRATA PLAN BCS 1172

LEVEL TWO FLOOR PLAN

NORTH PORTION (TOWER B)

Scale 1:150

ALL DISTANCES ARE IN METRES
AND DECIMALS THEREOF.



STRATA PLAN BCS 1172

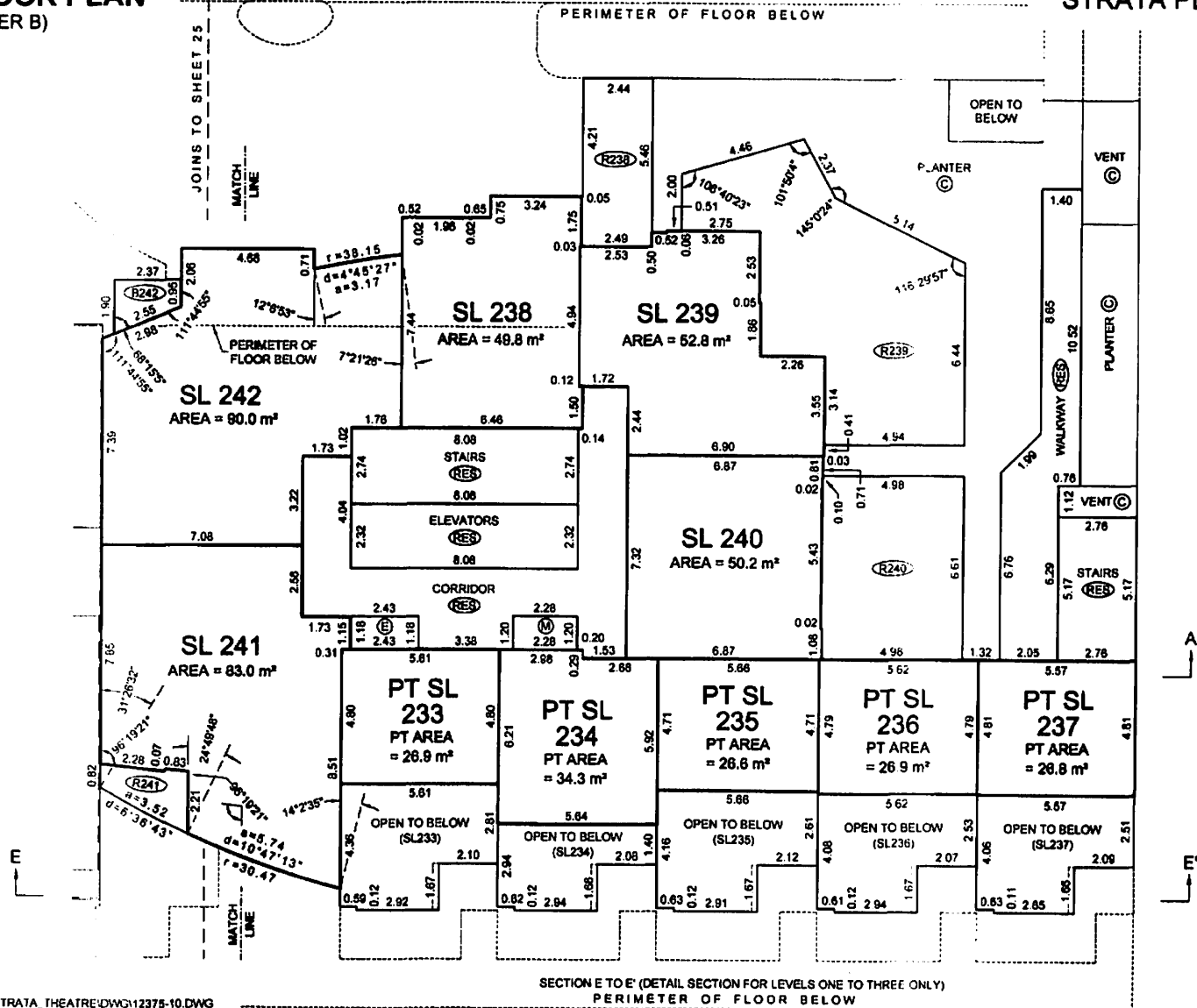

NOTE:
ALL ANGLES ARE 45° OR 90° AND
MULTIPLES THEREOF, UNLESS
OTHERWISE SHOWN

FILE: \PK2004\112375_BRAVA\12375-10_STRATA_THEATRE\DWG\12375-10.DWG

SECTION E TO E' (DETAIL SECTION FOR LEVELS ONE TO THREE ONLY)
PERIMETER OF FLOOR BELOW

P.K.
B.C.L.S.
DATE: JANUARY 7, 2005

ORIGINAL

LEVEL THREE FLOOR PLAN

SOUTH PORTION (TOWER A)

STRATA PLAN BCS 1172

Scale 1:150

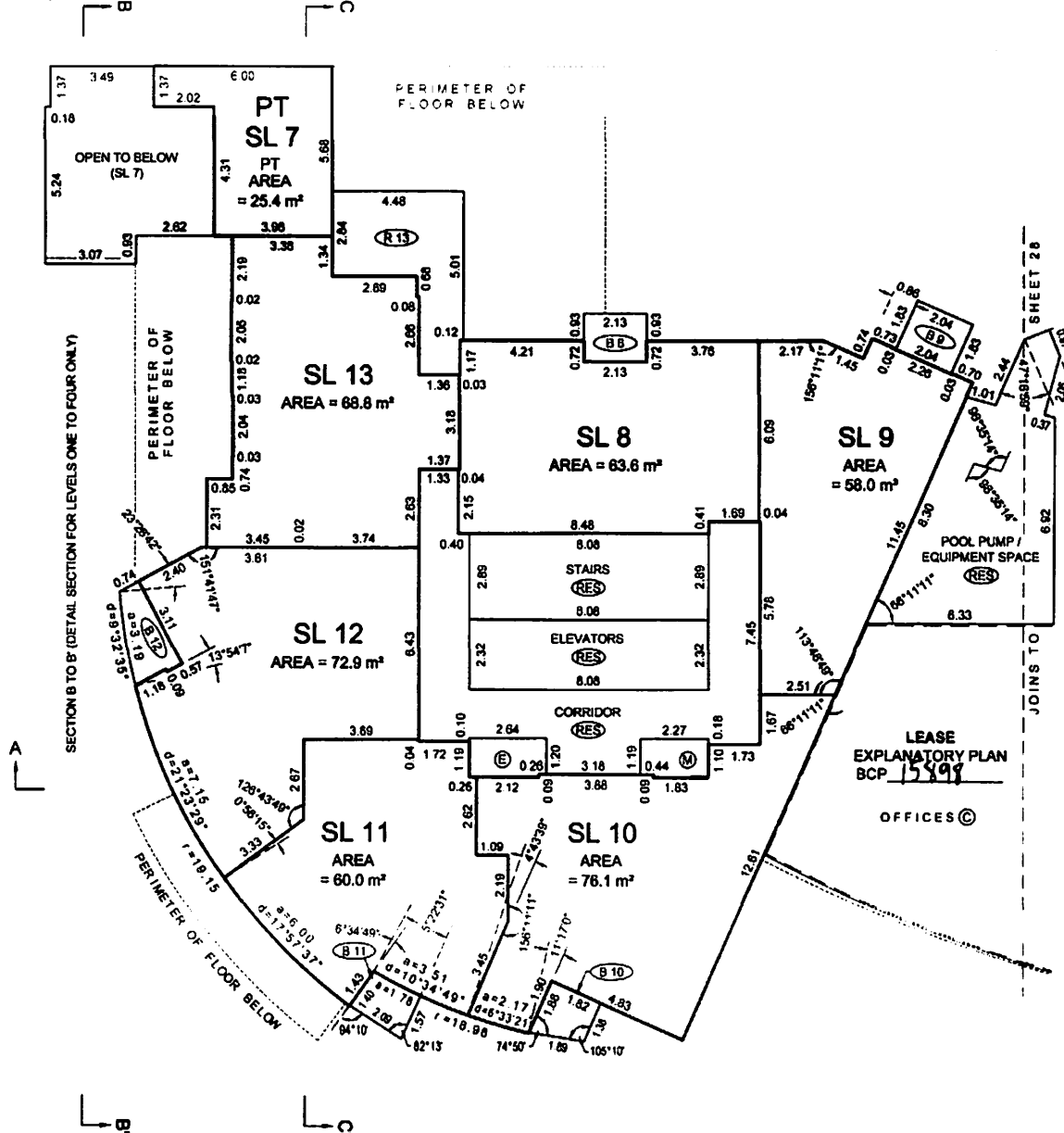
ALL DISTANCES ARE IN METRES
AND DECIMALS THEREOF.

NOTE:
ALL ANGLES ARE 45° OR 90° AND
MULTIPLES THEREOF, UNLESS
OTHERWISE SHOWN.

FILE: VPX2004\12375_BRAVA\12375-10_STRATA_THEATREDWG\12375-10 DWG

P.V.

B.C.L.S.

DATE: JANUARY 7, 2005

ORIGINAL

Scale 1:150

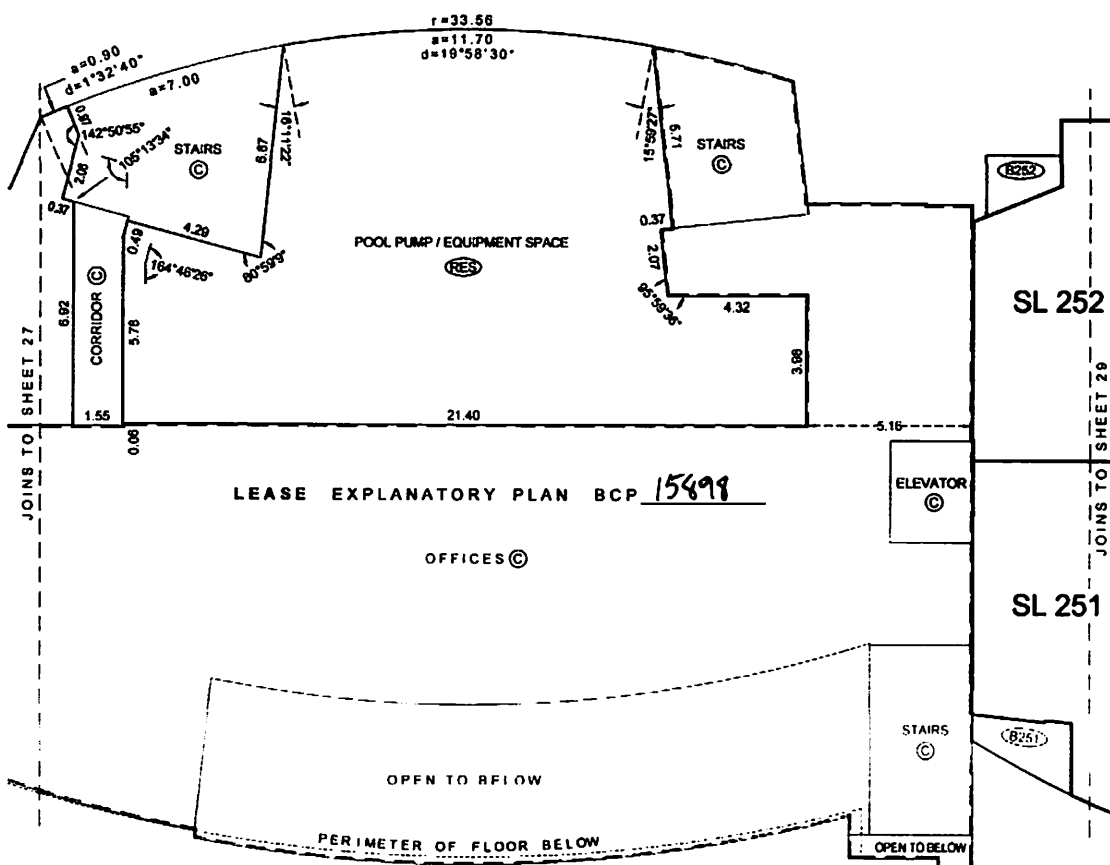

NOTE:
ALL ANGLES ARE 45° OR 90° AND
MULTIPLES THEREOF, UNLESS
OTHERWISE SHOWN.

FILE: VK2004\12375_BRAVA\12375-10_STRATA_THEATRE.DWG\12375-10.DWG

P.K.

B.C.L.S.

DATE: JANUARY 7, 2005

LEVEL THREE FLOOR PLAN

NORTH PORTION (TOWER B)

Scale 1:150

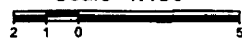

ALL DISTANCES ARE IN METRES
AND DECIMALS THEREOF.

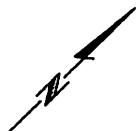

JOINS TO SHEET 28

MATCH

STRATA PLAN BCS 1172

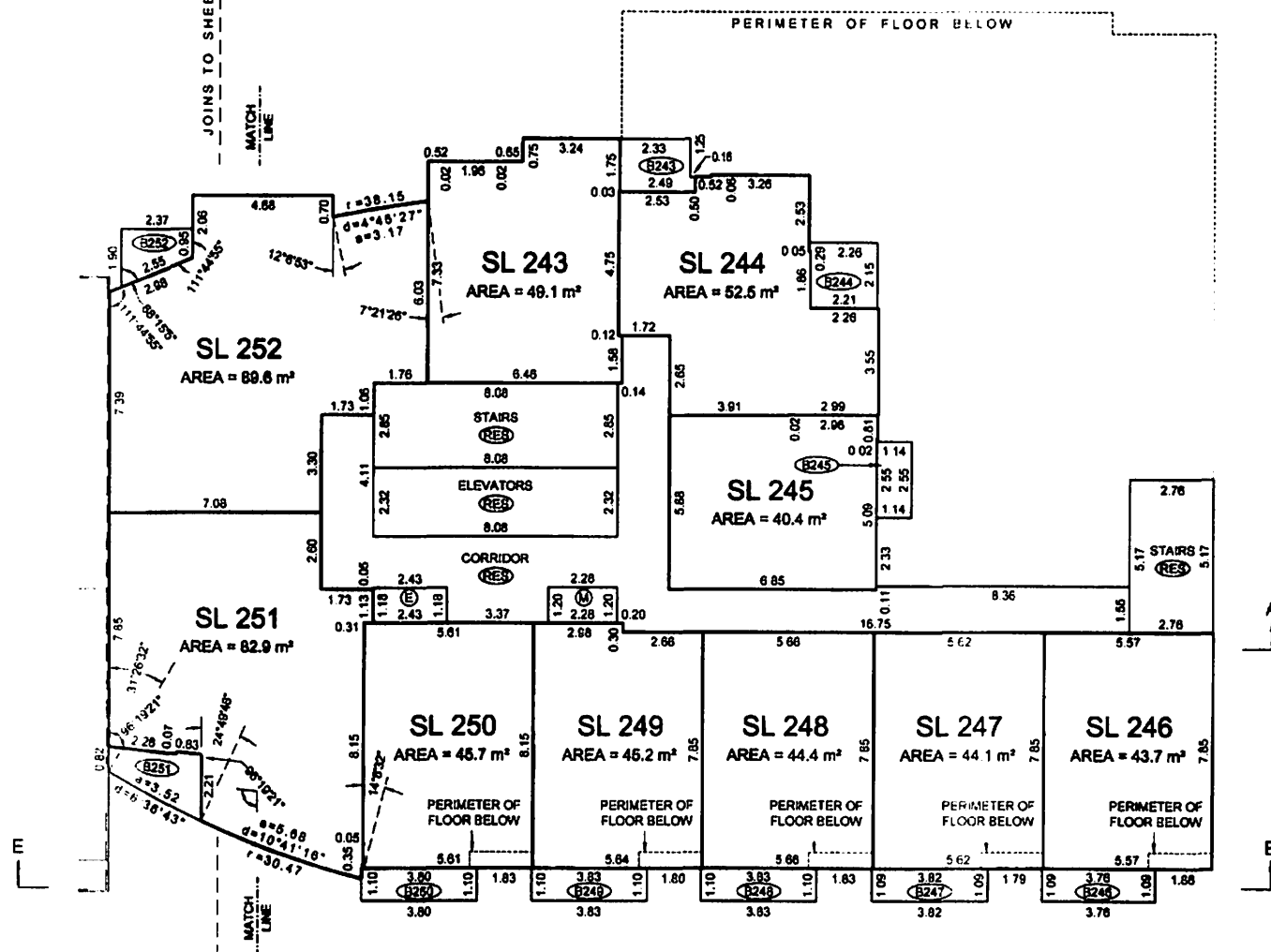

NOTE:
ALL ANGLES ARE 45° OR 90° AND
MULTIPLES THEREOF, UNLESS
OTHERWISE SHOWN.

FILE: \\PK2004\\12375 BRAVA\\12375-10 STRATA THEATRE\\DWG\\12375-10.DWG

SECTION E TO E' (DETAIL SECTION FOR LEVELS ONE TO THREE ONLY)

P.K

B.C.L.S.

DATE: JANUARY 7, 2005

ORIGINAL

LEVEL FOUR FLOOR PLAN

SOUTH PORTION (TOWER A)

STRATA PLAN BCS 1172

Scale 1:150

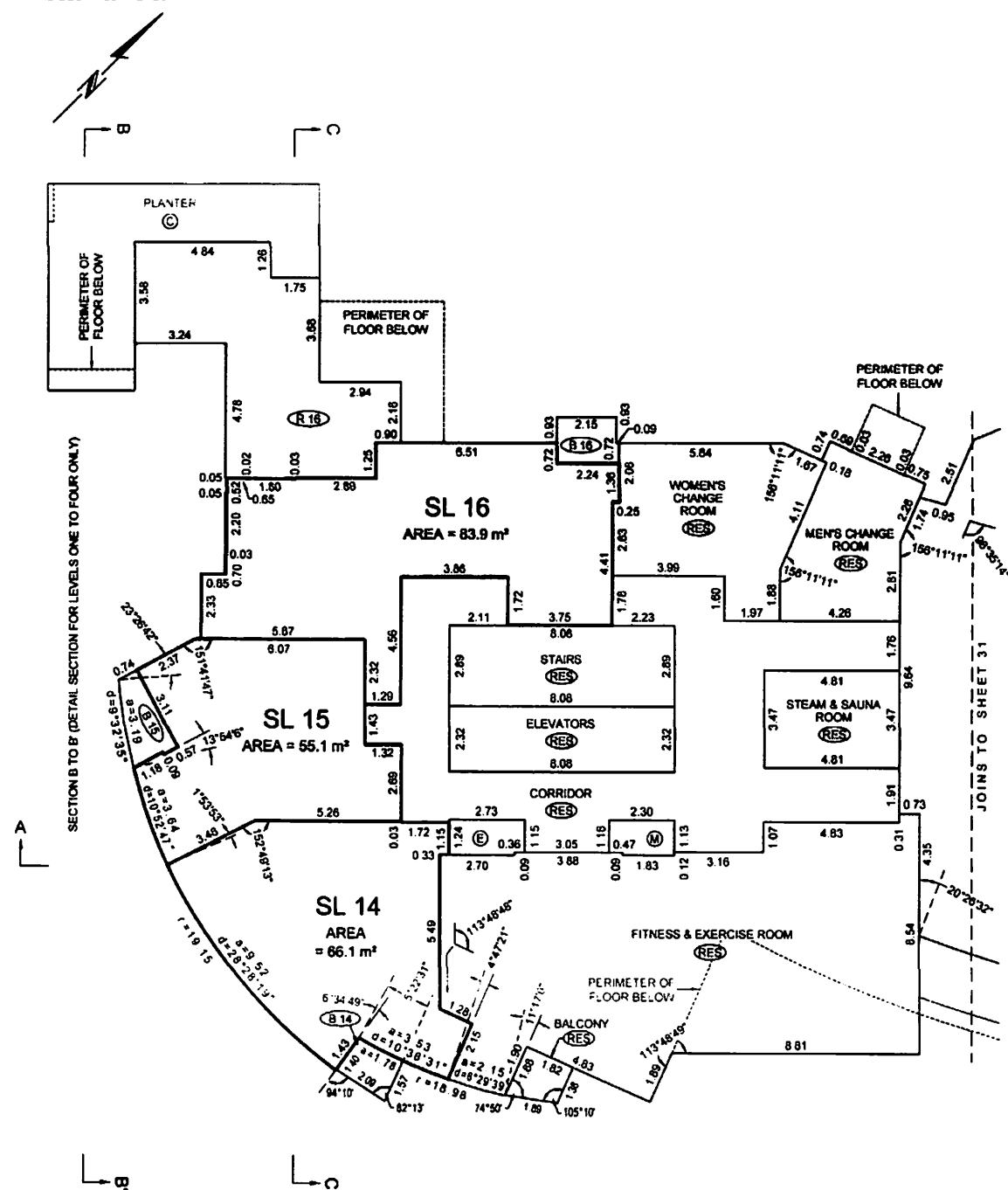
2 1 0 5
ALL DISTANCES ARE IN METRES
AND DECIMALS THEREOF

LEVEL FOUR FLOOR PLANSTRATA PLAN BCS 1172

CENTRE PORTION

Scale 1:150



ALL DISTANCES ARE IN METRES
AND DECIMALS THEREOF.

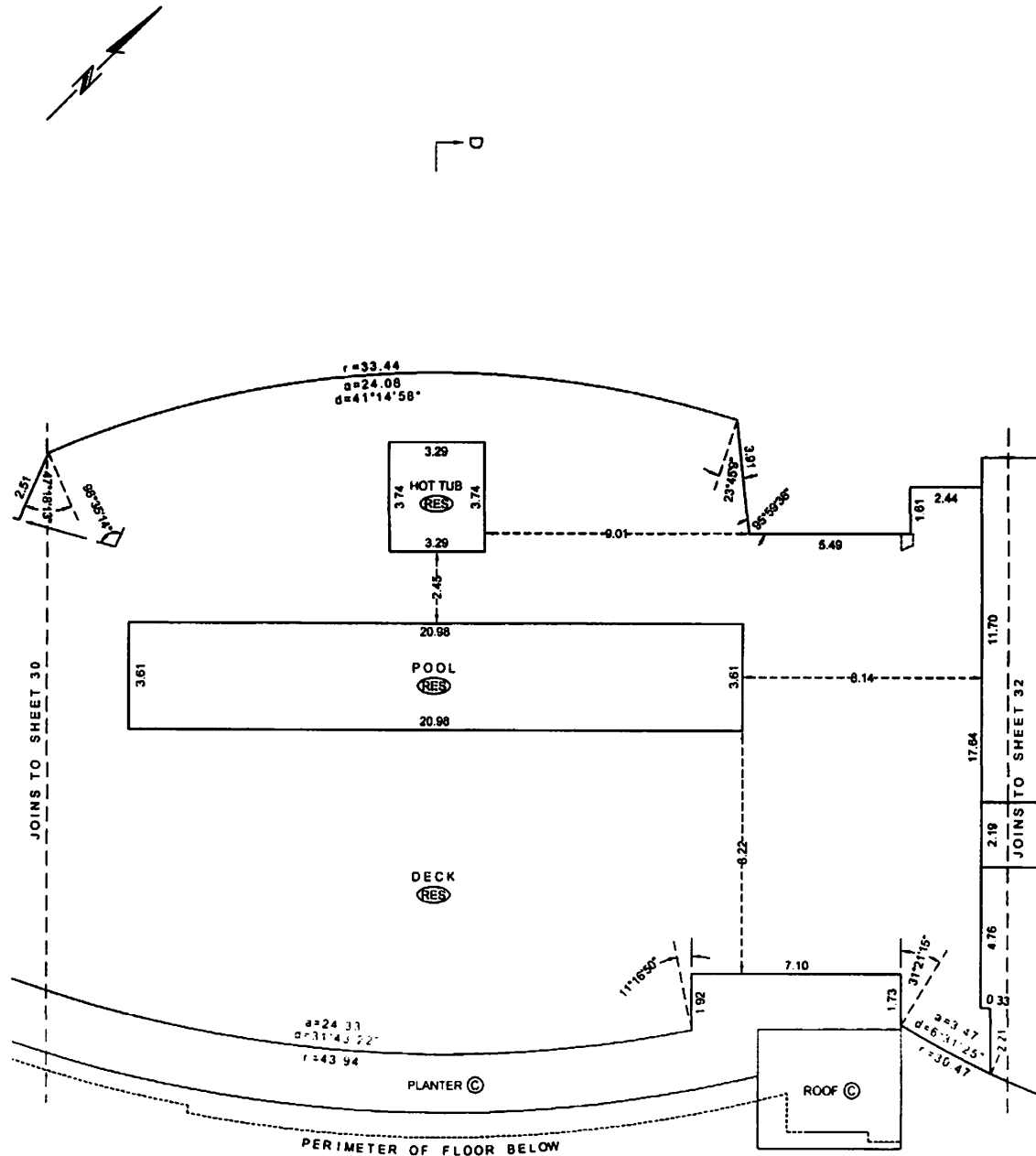

NOTE:
ALL ANGLES ARE 45° OR 90° AND
MULTIPLES THEREOF, UNLESS
OTHERWISE SHOWN.

FILE: \PK2004\12375_BRAVA\12375-10_STRATA_THEATRE\DWG\12375-10.DWG

P.K.

B.C.L.S.

DATE: JANUARY 7, 2005

ORIGINAL

LEVEL FOUR FLOOR PLAN

NORTH PORTION (TOWER B)

Scale 1:150

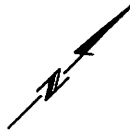
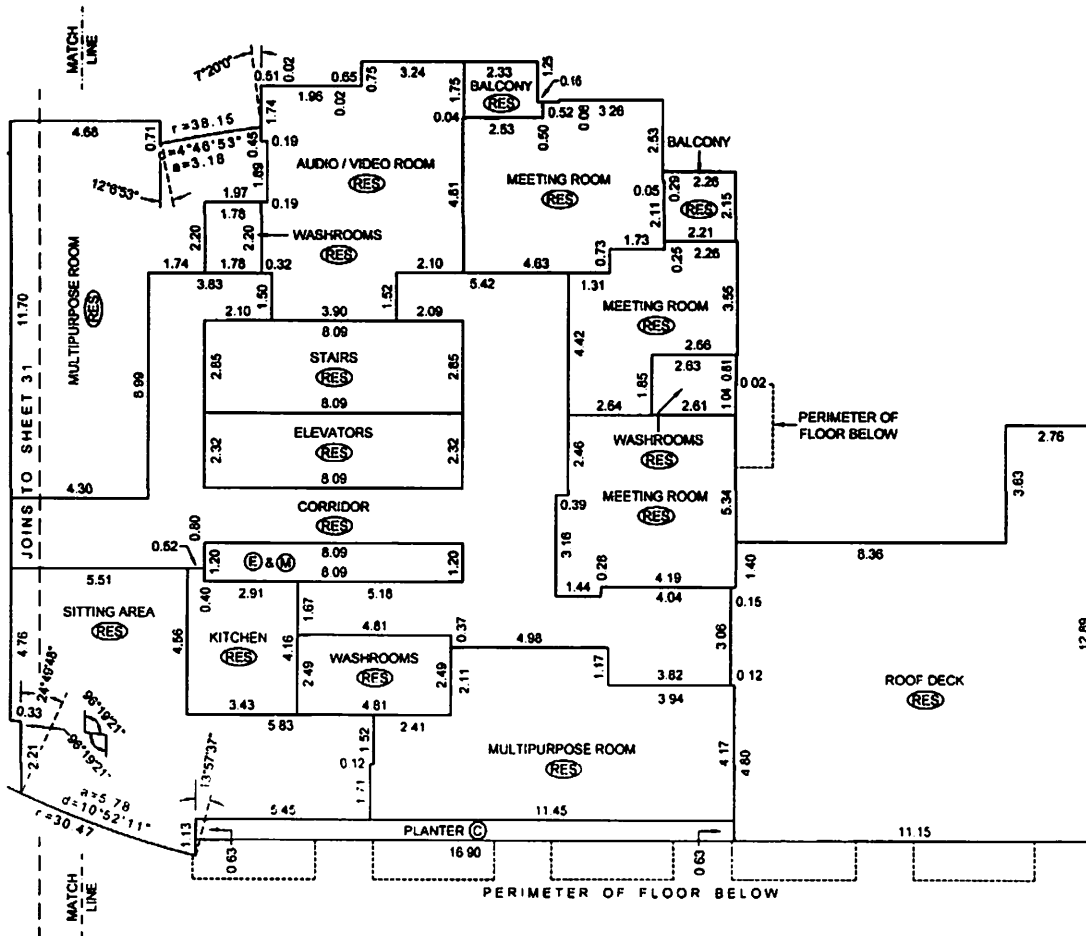
2 1 0 5
ALL DISTANCES ARE IN METRES
AND DECIMALS THEREOFSTRATA PLAN BCS 1172

NOTE:
ALL ANGLES ARE 45° OR 90° AND
MULTIPLES THEREOF, UNLESS
OTHERWISE SHOWN.

FILE: VPK2004\12375_BRAVA\12375-10_STRATA_THEATRE\DWG\12375-10.DWG

P.K.
B.C.L.S.
DATE: JANUARY 7, 2006

ORIGINAL

LEVEL FIVE FLOOR PLAN TOWER A

Scale 1:150

ALL DISTANCES ARE IN METRES
AND DECIMALS THEREOF.

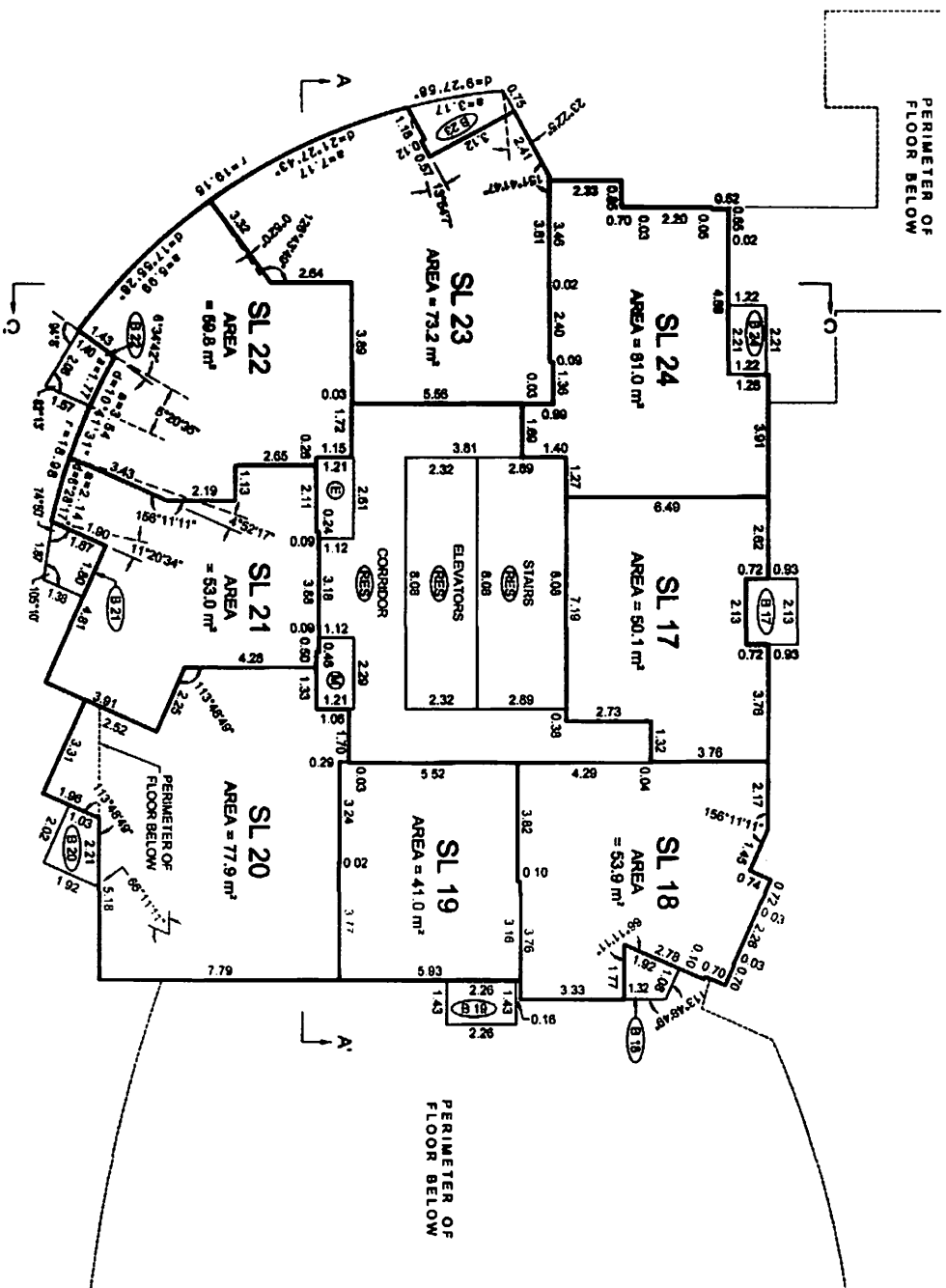

NOTE:
ALL ANGLES ARE 45° OR 90° AND
MULTIPLES THEREOF UNLESS
OTHERWISE SHOWN
FILE: VPC00A12375_BRAV112375_7_STRATA1_TOWER-A.DWG

STRATA PLAN BCS 1172

DATE: JANUARY 7, 2006

ORIGINAL

PK.

B.C.L.S.

FLOOR PLANS TOWER A

Scale 1:150

ALL DISTANCES ARE IN METRES
AND DECIMALS THEREOF

STRATA PLAN BCS 1172

LEVEL SIX

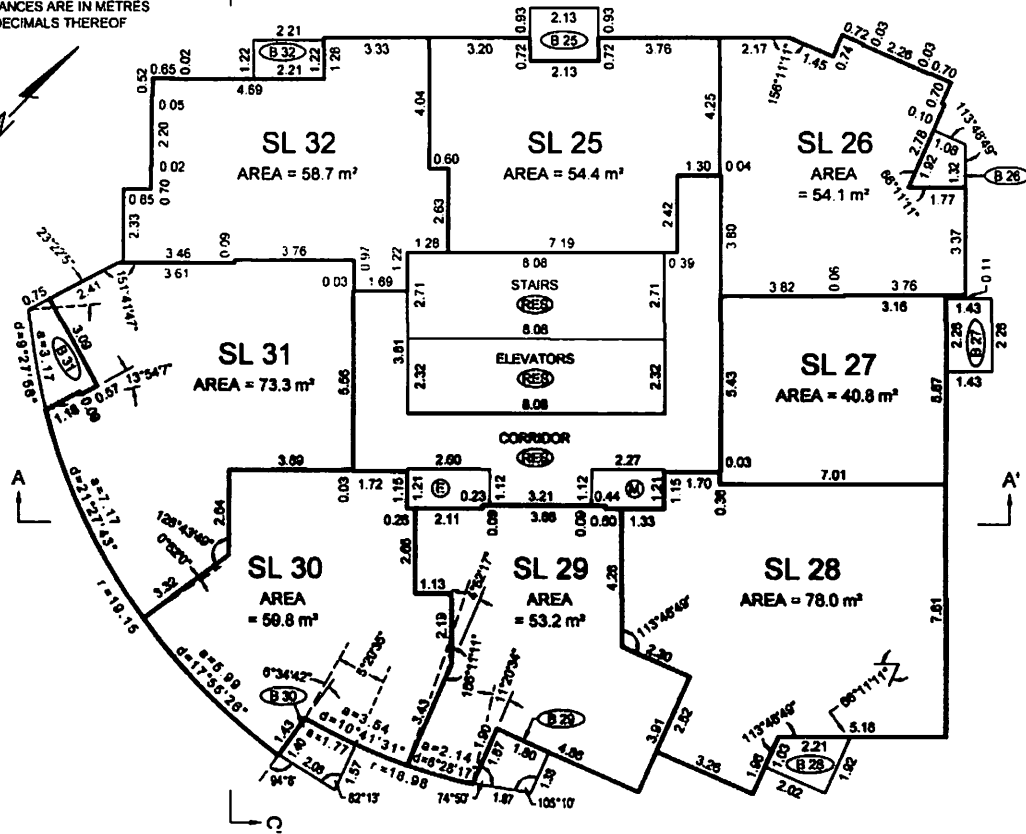

LEVEL SEVEN

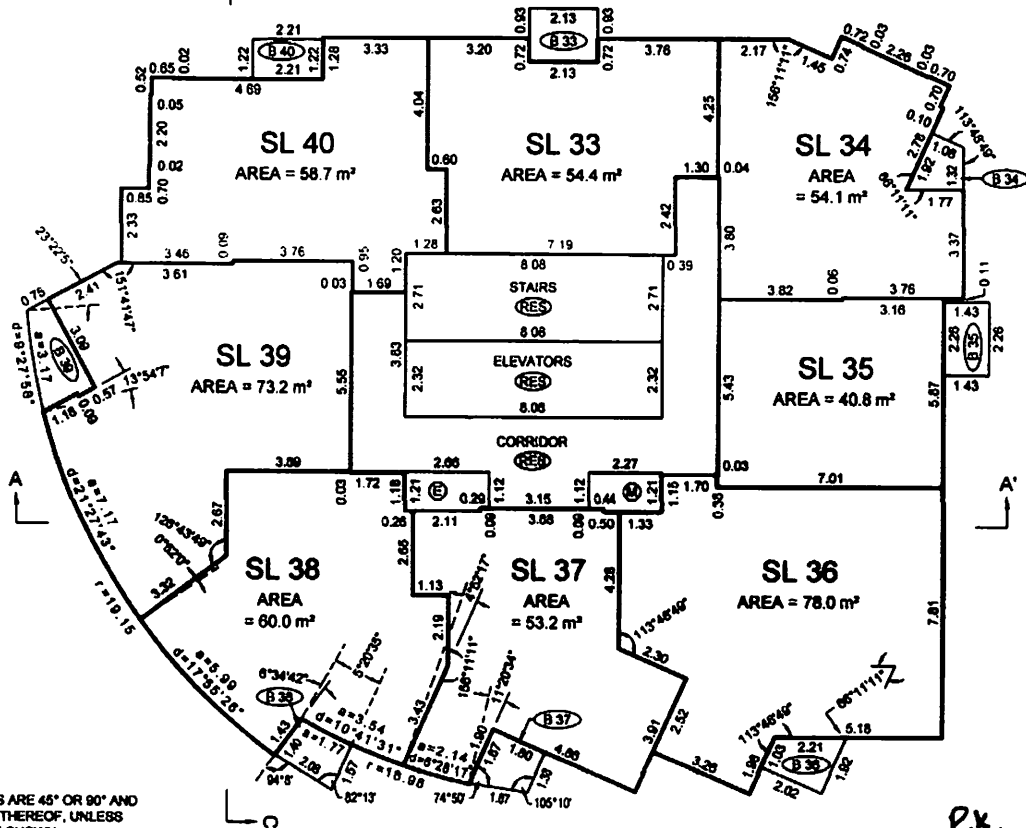

NOTE:
ALL ANGLES ARE 45° OR 90° AND
MULTIPLES THEREOF, UNLESS
OTHERWISE SHOWN.

FILE: PK2004\12375_BRAVA\12375-7_STRATA_TOWER\DWG\12375-7.DWG

P.K.

B.C.L.S.

DATE: JANUARY 7, 2005

ORIGINAL

FLOOR PLANS

TOWER A

Scale 1:150

2 1 0 5
ALL DISTANCES ARE IN METRES
AND DECIMALS THEREOF

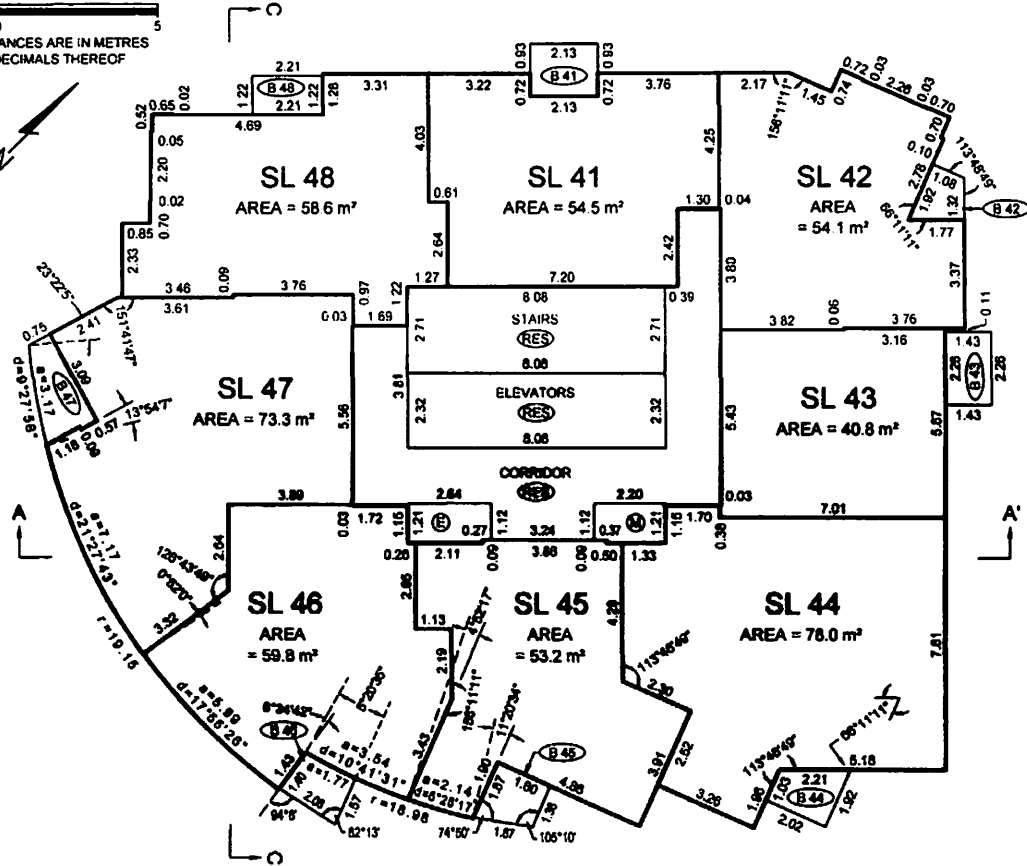
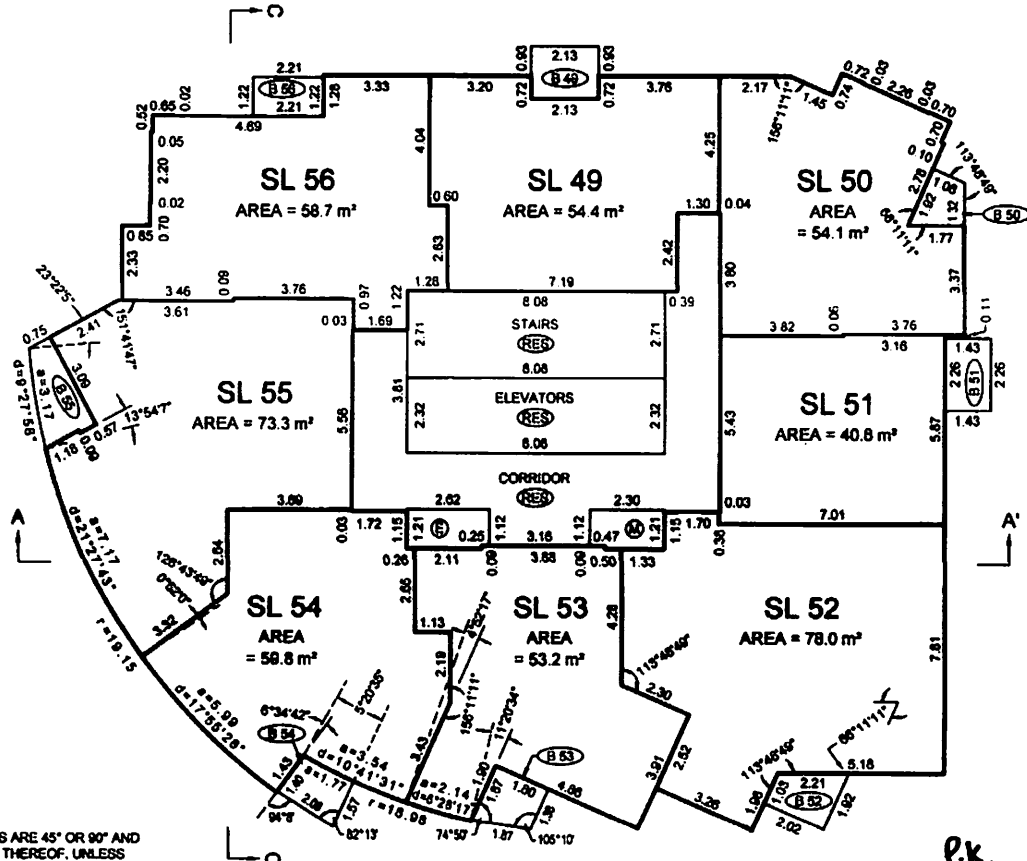
STRATA PLAN BCS 1172**LEVEL EIGHT****LEVEL NINE**

NOTE:
ALL ANGLES ARE 45° OR 90° AND
MULTIPLES THEREOF, UNLESS
OTHERWISE SHOWN.

FILE: VPK2004\12375_BRAVA\12375-7_STRATA_TOWER-AIDWG\12375-7.DWG

P.K.

B.C.L.S.

DATE: JANUARY 7, 2005

ORIGINAL

FLOOR PLANS

TOWER A

STRATA PLAN BCS 1172

Scale 1:150

ALL DISTANCES ARE IN METRES
AND DECIMALS THEREOF

LEVEL TEN

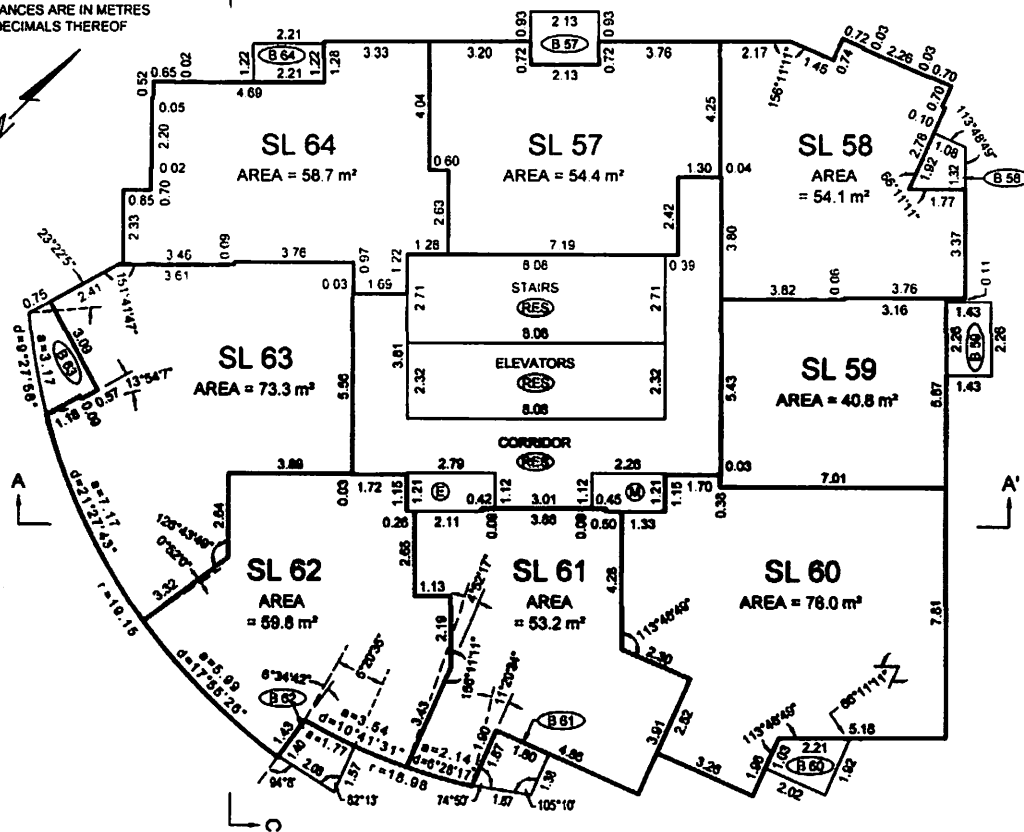

LEVEL ELEVEN

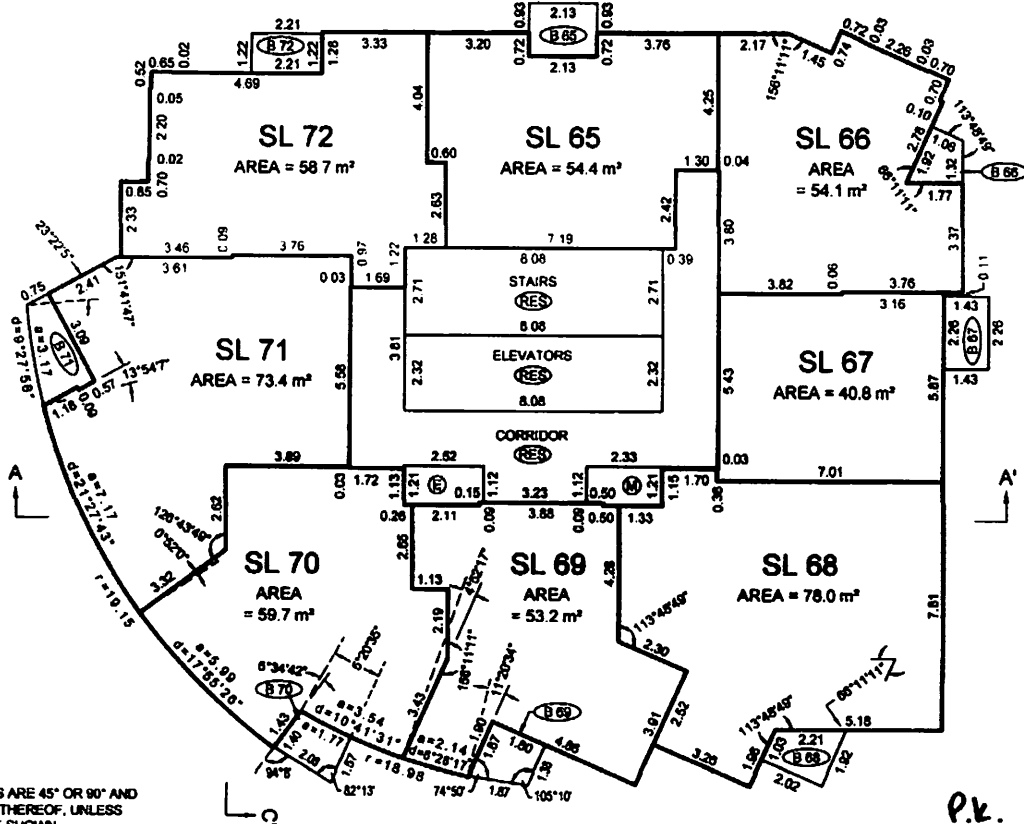

NOTE:
ALL ANGLES ARE 45° OR 90° AND
MULTIPLES THEREOF, UNLESS
OTHERWISE SHOWN.

FILE: \PK2004\12375_BRAVA\12375-7_STRATA_TOWER-A\DWG\12375-7.DWG

P.K.

B.C.L.S

DATE: JANUARY 7, 2005

ORIGINAL

FLOOR PLANS TOWER A

Scale 1:150

ALL DISTANCES ARE IN METRES
AND DECIMALS THEREOF

STRATA PLAN BCS 1172

LEVEL TWELVE

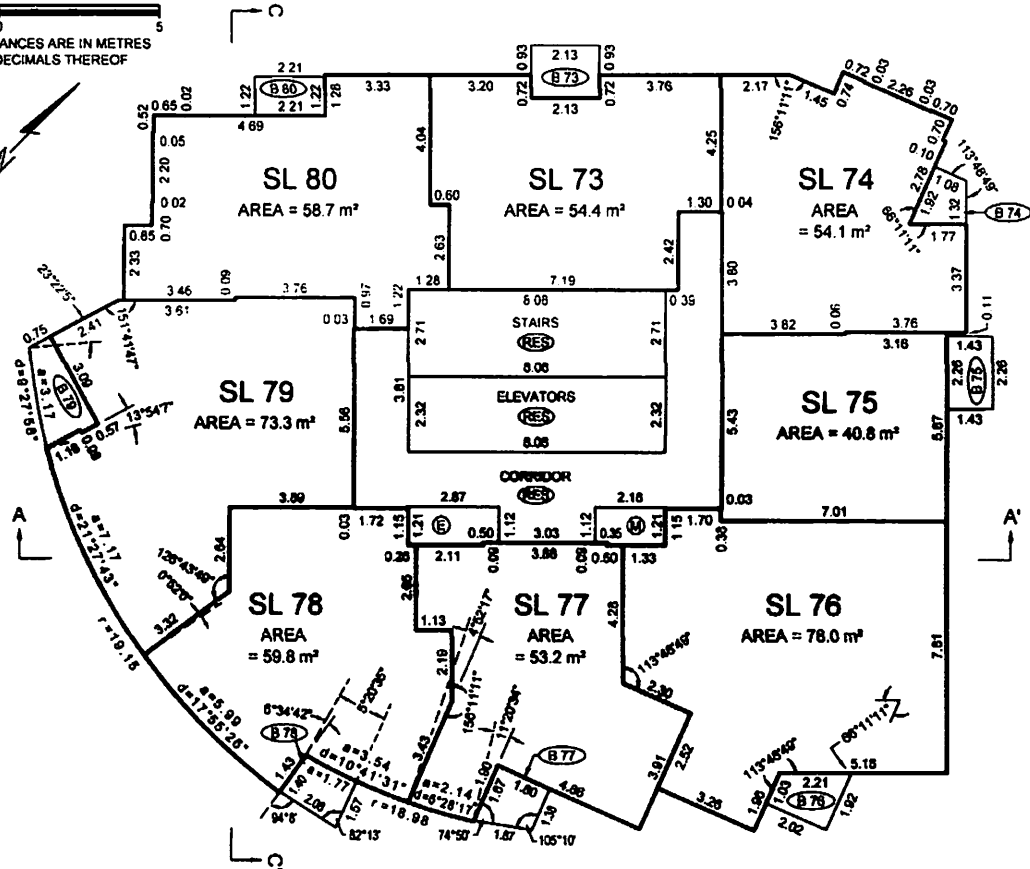

LEVEL THIRTEEN

(DEVELOPER'S LEVEL 14)

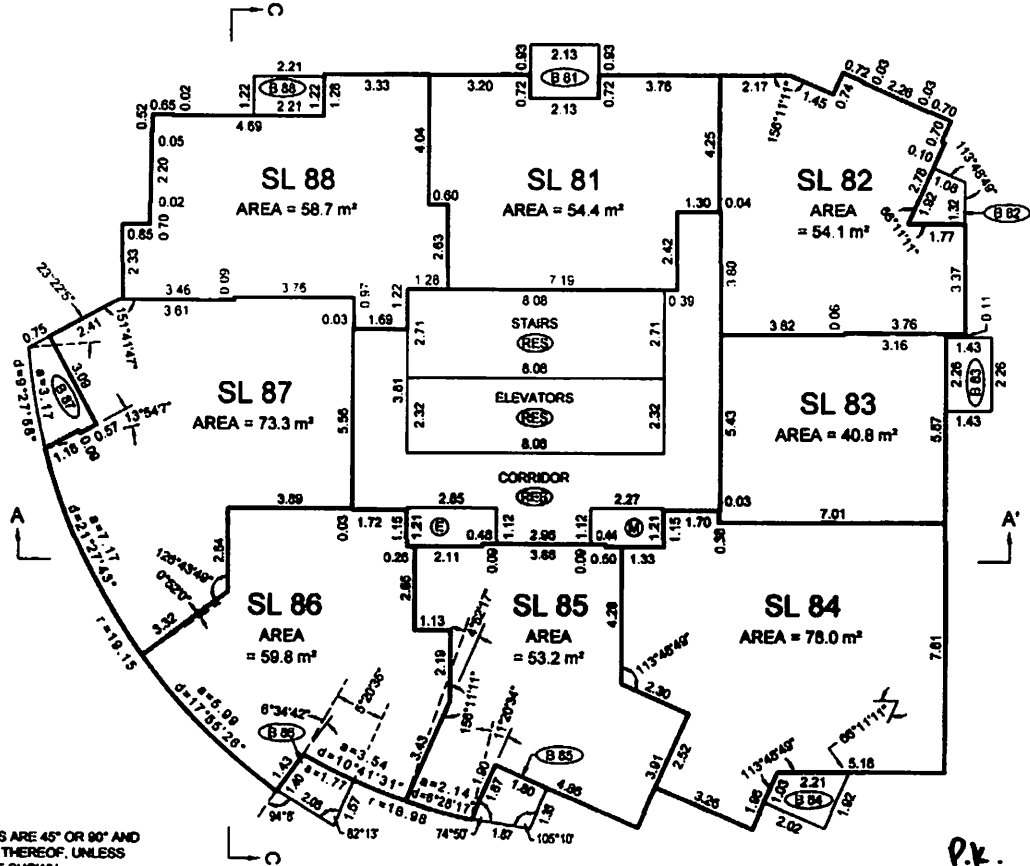

NOTE:
ALL ANGLES ARE 45° OR 90° AND
MULTIPLES THEREOF, UNLESS
OTHERWISE SHOWN.

FILE: VPK200412375-7_BRAVA12375-7_STRATA_TOWER-A12375-7.DWG

P.K.

B.C.I.S.

DATE: JANUARY 7, 2005

ORIGINAL

FLOOR PLANS

TOWER A

Scale 1:150

 ALL DISTANCES ARE IN METRES
 AND DECIMALS THEREOF
STRATA PLAN BCS 1172**LEVEL FOURTEEN**

(DEVELOPER'S LEVEL 15)

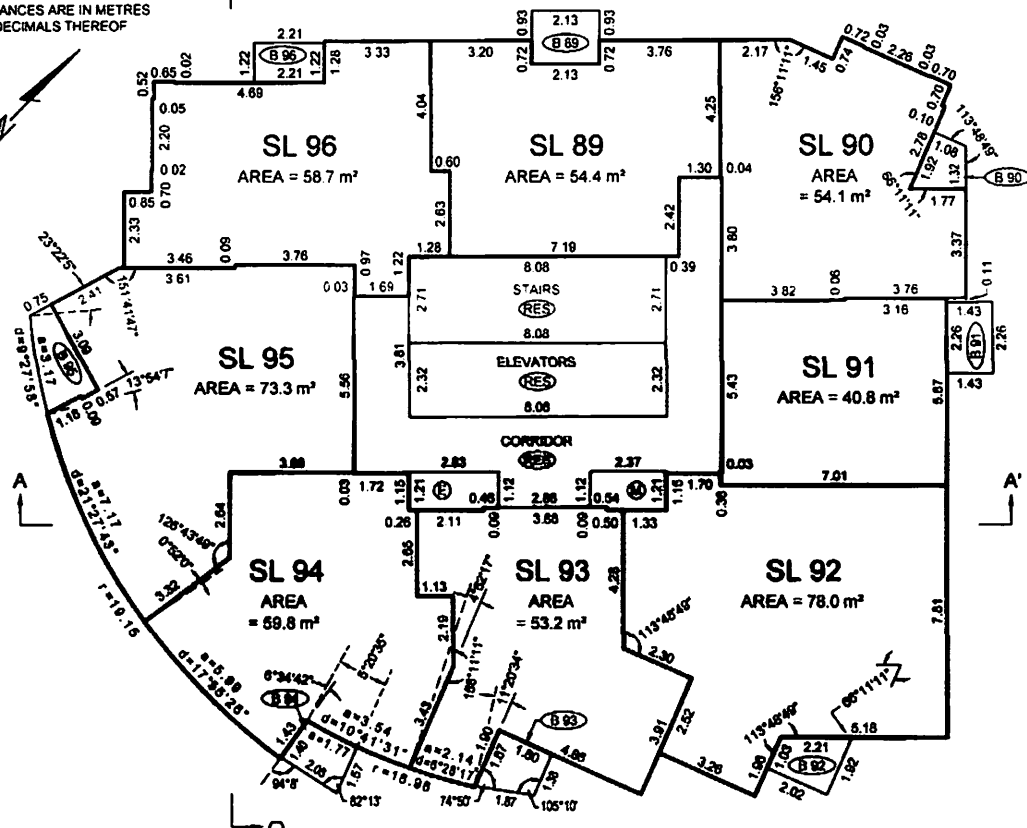
**LEVEL FIFTEEN**

(DEVELOPER'S LEVEL 16)

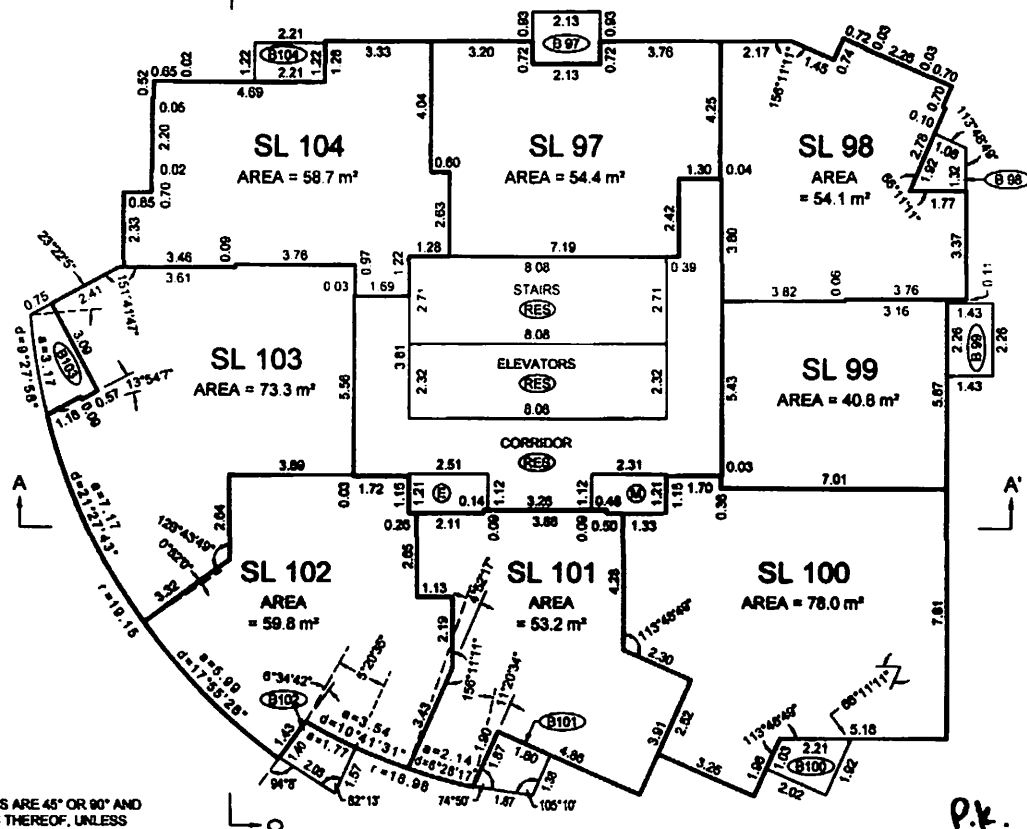

NOTE:
ALL ANGLES ARE 45° OR 90° AND
MULTIPLES THEREOF, UNLESS
OTHERWISE SHOWN.

FILE: VPK2004\12375_7_BRAVA\12375-7_STRATA_TOWER-A\DWG\12375-7.DWG

P.K.

B.C.L.S.

DATE: JANUARY 7, 2005

ORIGINAL

FLOOR PLANS

TOWER A

Scale 1:150

ALL DISTANCES ARE IN METRES
AND DECIMALS THEREOF

STRATA PLAN BCS 1172**LEVEL SIXTEEN**

(DEVELOPER'S LEVEL 17)

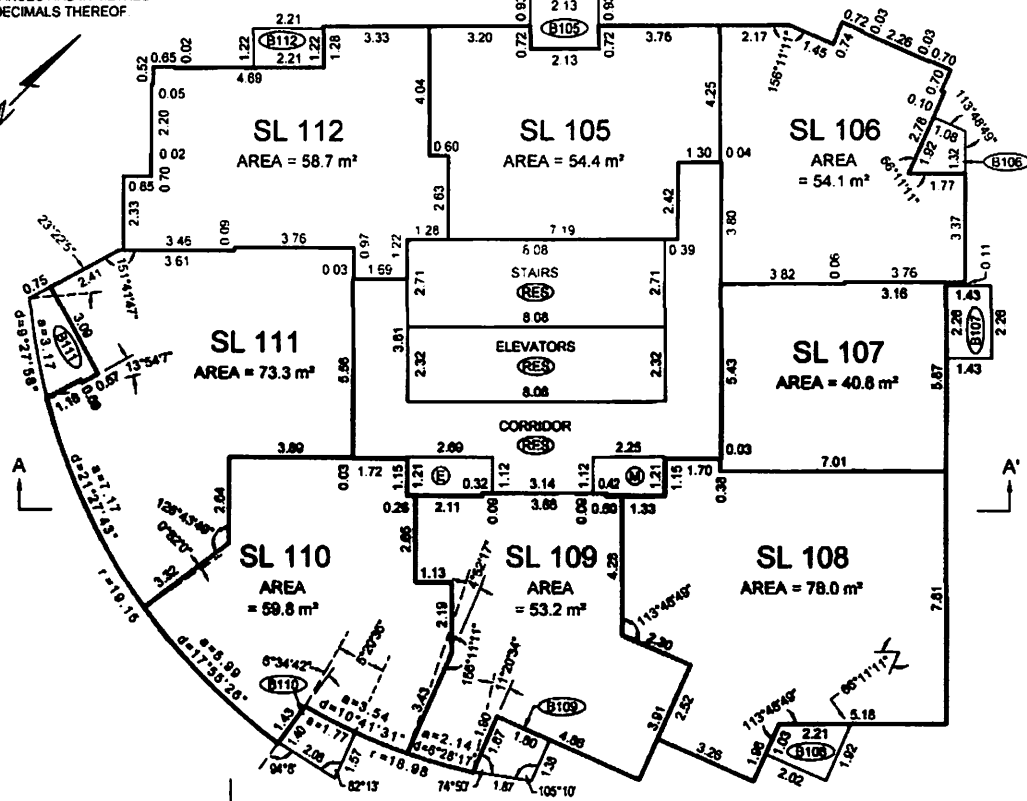
**LEVEL SEVENTEEN**

(DEVELOPER'S LEVEL 18)

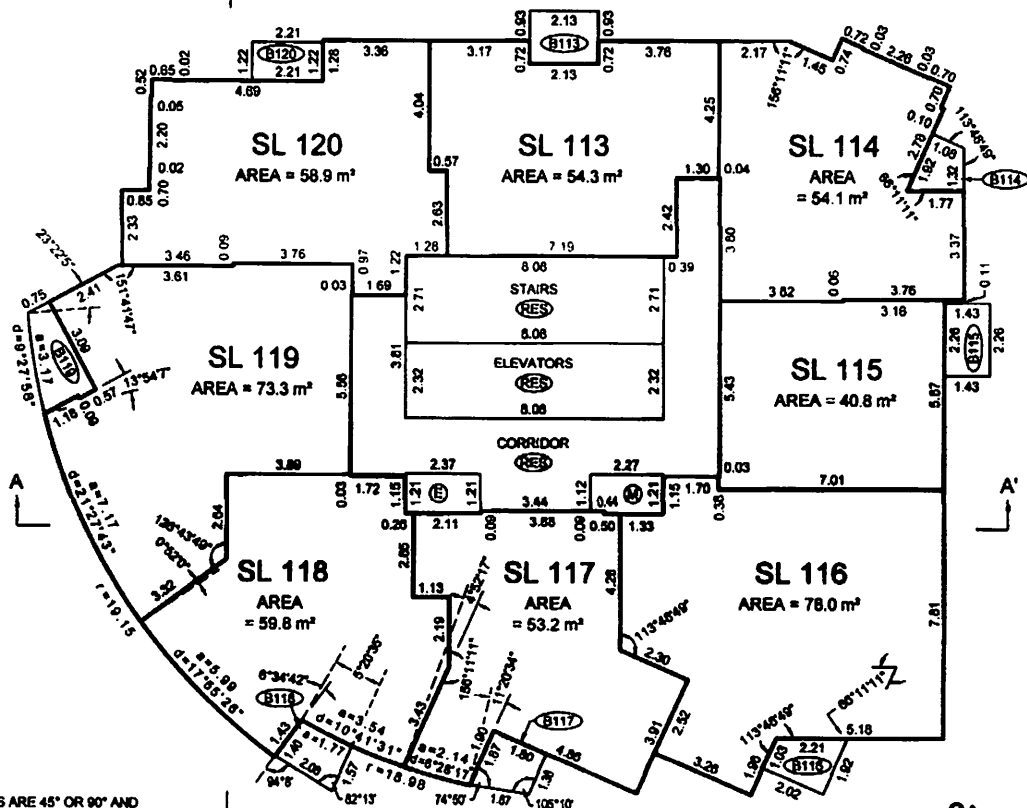

NOTE:
ALL ANGLES ARE 45° OR 90° AND
MULTIPLES THEREOF, UNLESS
OTHERWISE SHOWN.

FILE: VPK2004112375_BRAVA112375-7_STRATA_TOWER-A12375-7.DWG

P.K.

B.C.L.S.

DATE: JANUARY 7, 2006

ORIGINAL

FLOOR PLANS

TOWER A

Scale 1:150

ALL DISTANCES ARE IN METRES
AND DECIMALS THEREOF.

2 1 0 5

STRATA PLAN BCS 1172**LEVEL EIGHTEEN**

(DEVELOPER'S LEVEL 19)

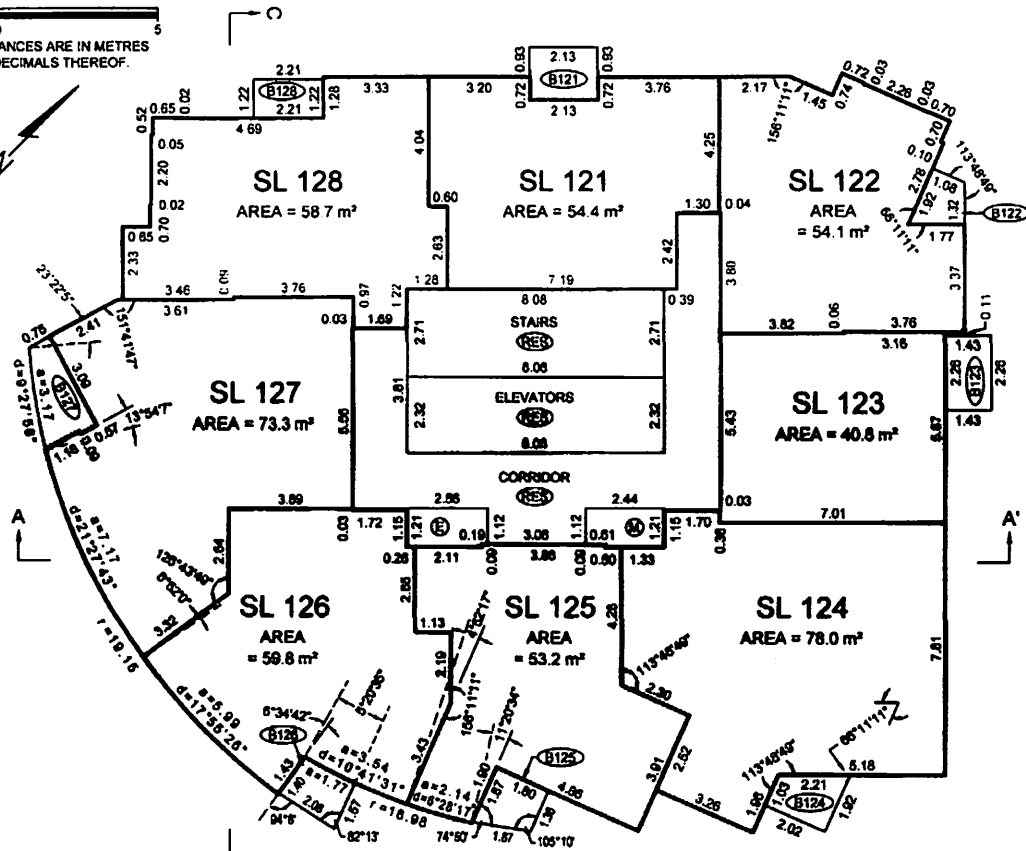
**LEVEL NINETEEN**

(DEVELOPER'S LEVEL 20)

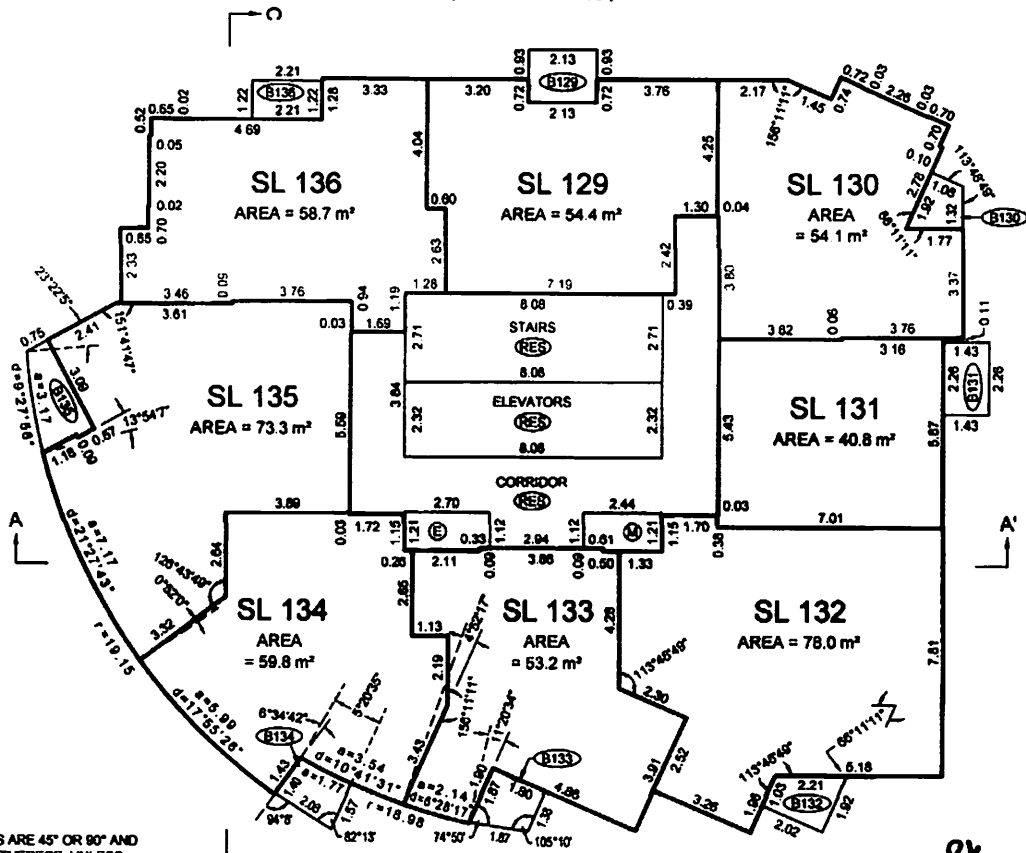

NOTE:
ALL ANGLES ARE 45° OR 90° AND
MULTIPLES THEREOF, UNLESS
OTHERWISE SHOWN.

FILE: VPK200412375_BRAVA112375-7_STRATA_TOWER-ADWG12375-7.DWG

P.K.

B.C.L.S.

DATE: JANUARY 7, 2006

FLOOR PLANS

TOWER A

Scale 1:150

2 1 0 5
ALL DISTANCES ARE IN METRES
AND DECIMALS THEREOF.

STRATA PLAN BCS 1172**LEVEL TWENTY**

(DEVELOPER'S LEVEL 21)

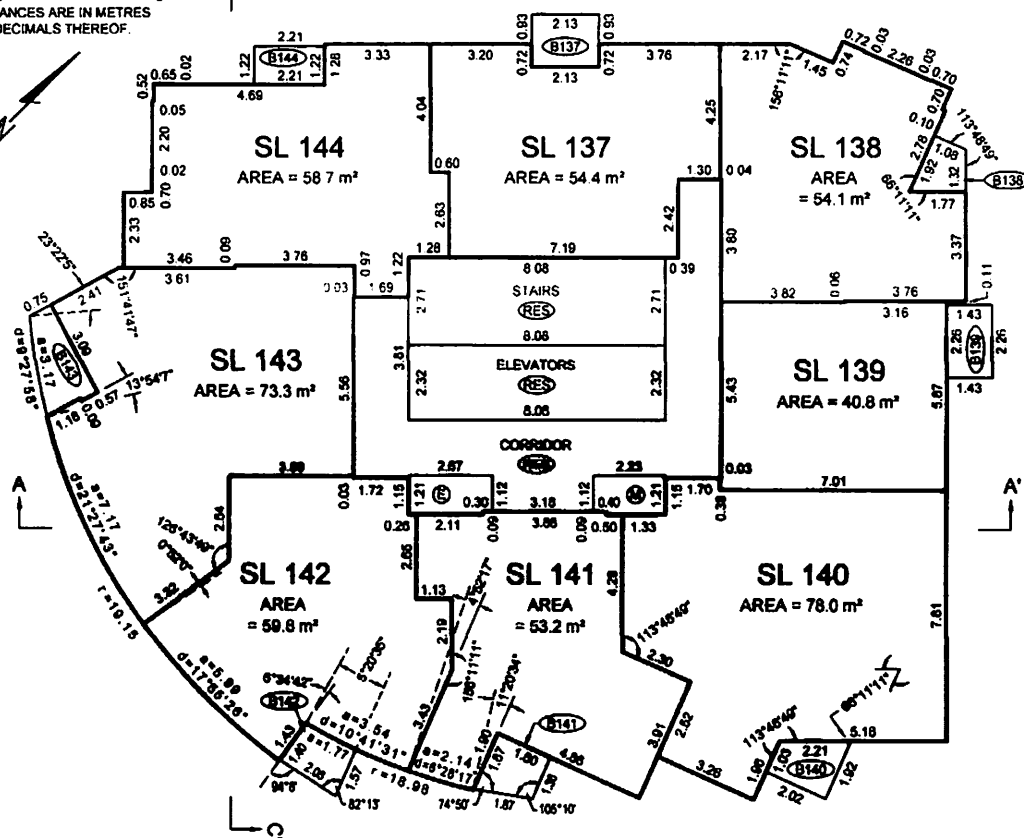
**LEVEL TWENTY-ONE**

(DEVELOPER'S LEVEL 22)

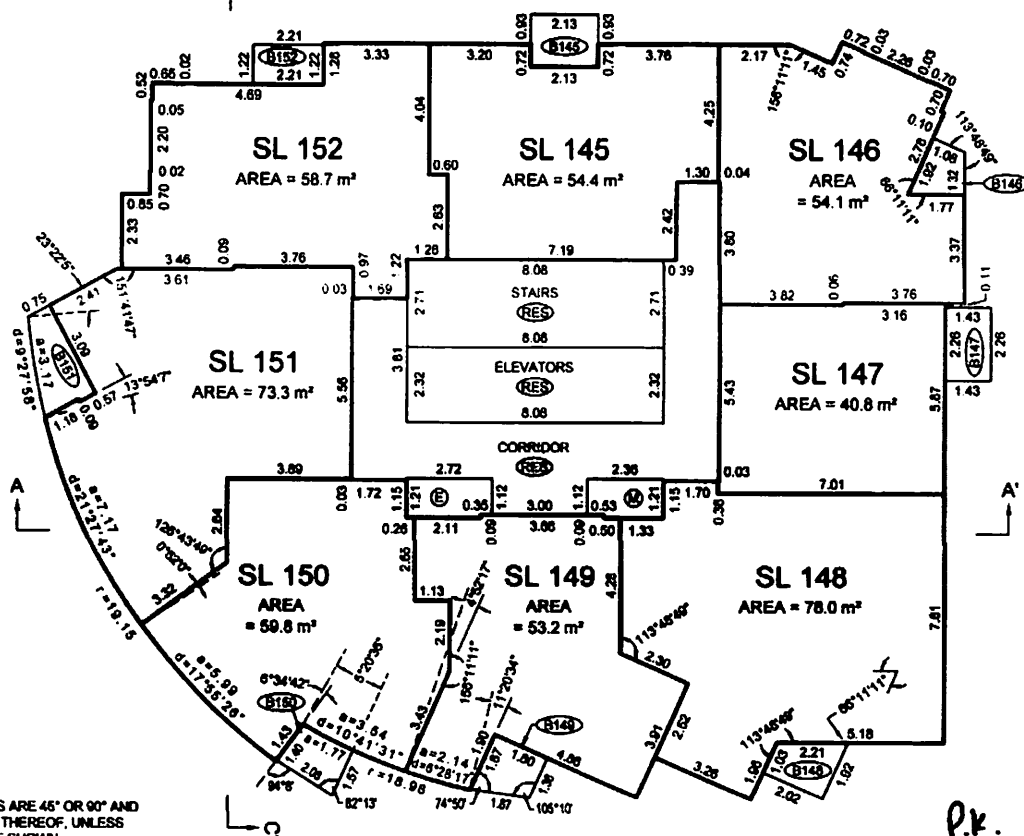

NOTE:
ALL ANGLES ARE 45° OR 90° AND
MULTIPLES THEREOF, UNLESS
OTHERWISE SHOWN.

FILE: \PK2004\12375_BRAVA\12375-7_STRATA_TOWER-A\DWG\12375-7.DWG

P.K.

B.C.L.S.

DATE: JANUARY 7, 2005

ORIGINAL

FLOOR PLANS**TOWER A**

Scale 1:150



ALL DISTANCES ARE IN METRES
AND DECIMALS THEREOF.

STRATA PLAN BCS 1172**LEVEL TWENTY-TWO**

(DEVELOPER'S LEVEL 23)

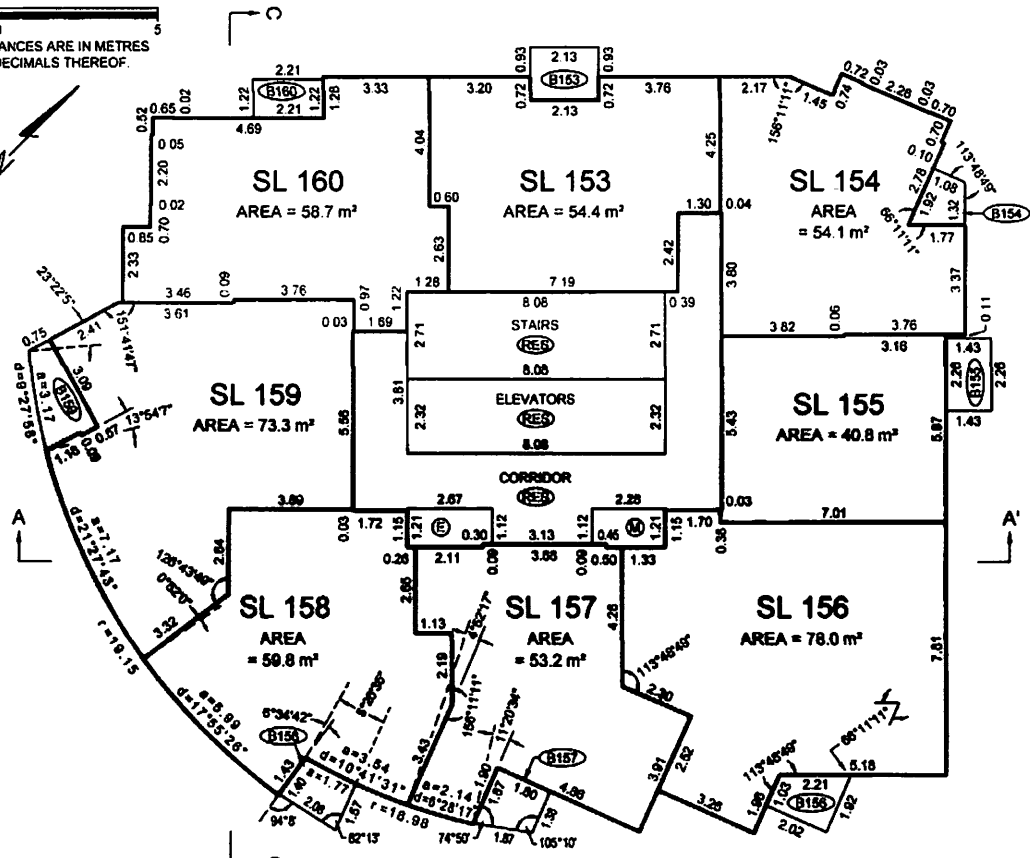
**LEVEL TWENTY-THREE**

(DEVELOPER'S LEVEL 24)

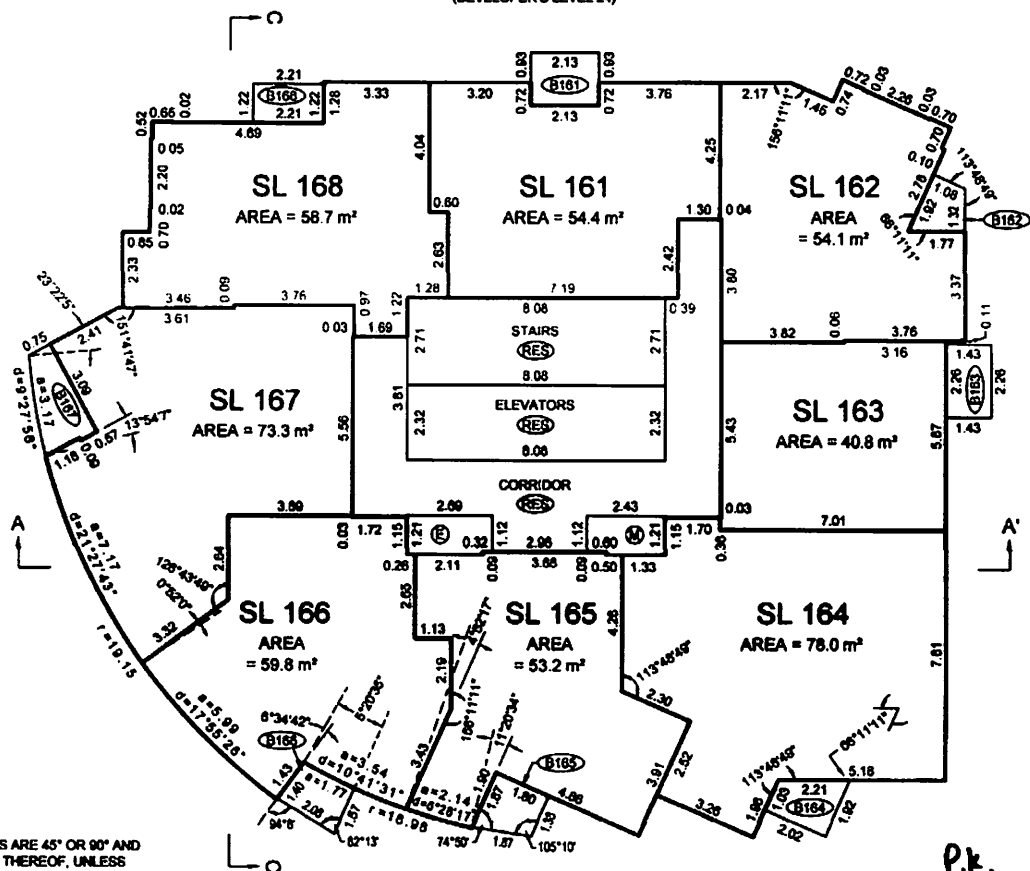

NOTE:
ALL ANGLES ARE 45° OR 90° AND
MULTIPLES THEREOF, UNLESS
OTHERWISE SHOWN.

FILE: \PK2004\12375_BRAVA\12375-7_STRATA_TOWER\DWG\12375-7.DWG

P.K.

B.C.L.S.

DATE: JANUARY 7, 2006

ORIGINAL

FLOOR PLANS

TOWER A

Scale 1:150

ALL DISTANCES ARE IN METRES
AND DECIMALS THEREOF

STRATA PLAN BCS 1172**LEVEL TWENTY-FOUR**

(DEVELOPER'S LEVEL 25)

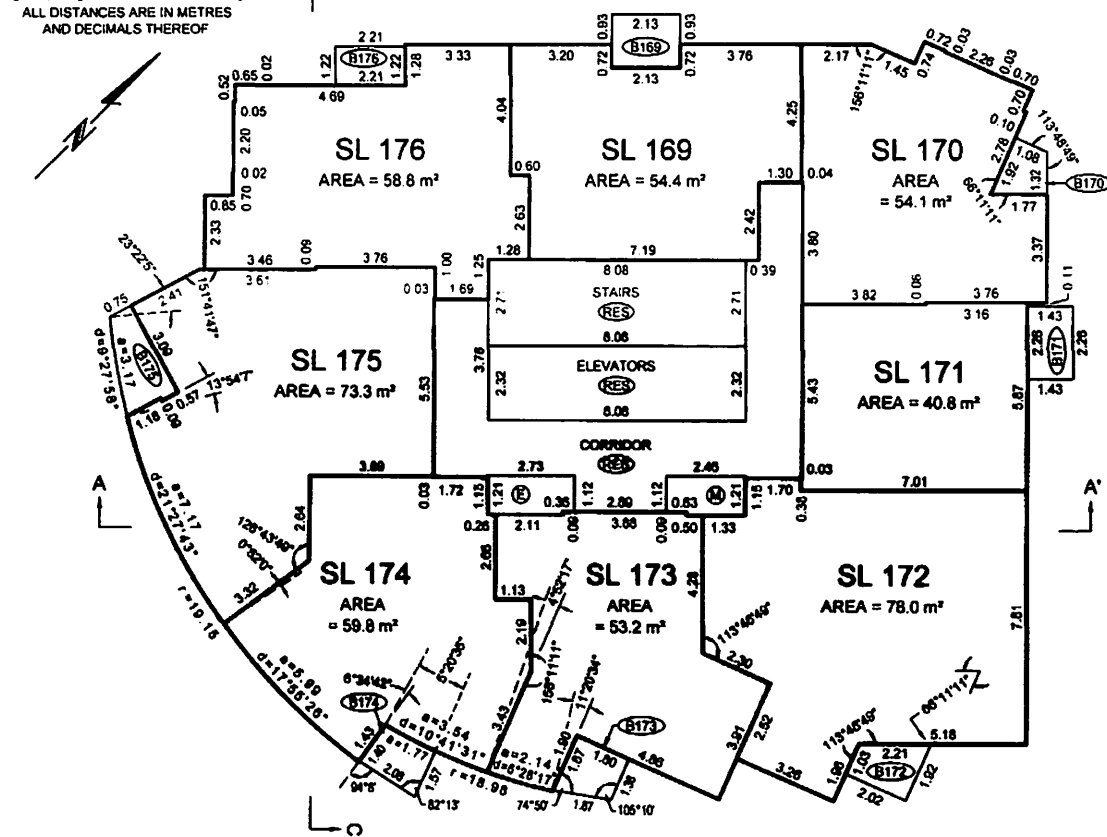
**LEVEL TWENTY-FIVE**

(DEVELOPER'S LEVEL 26)

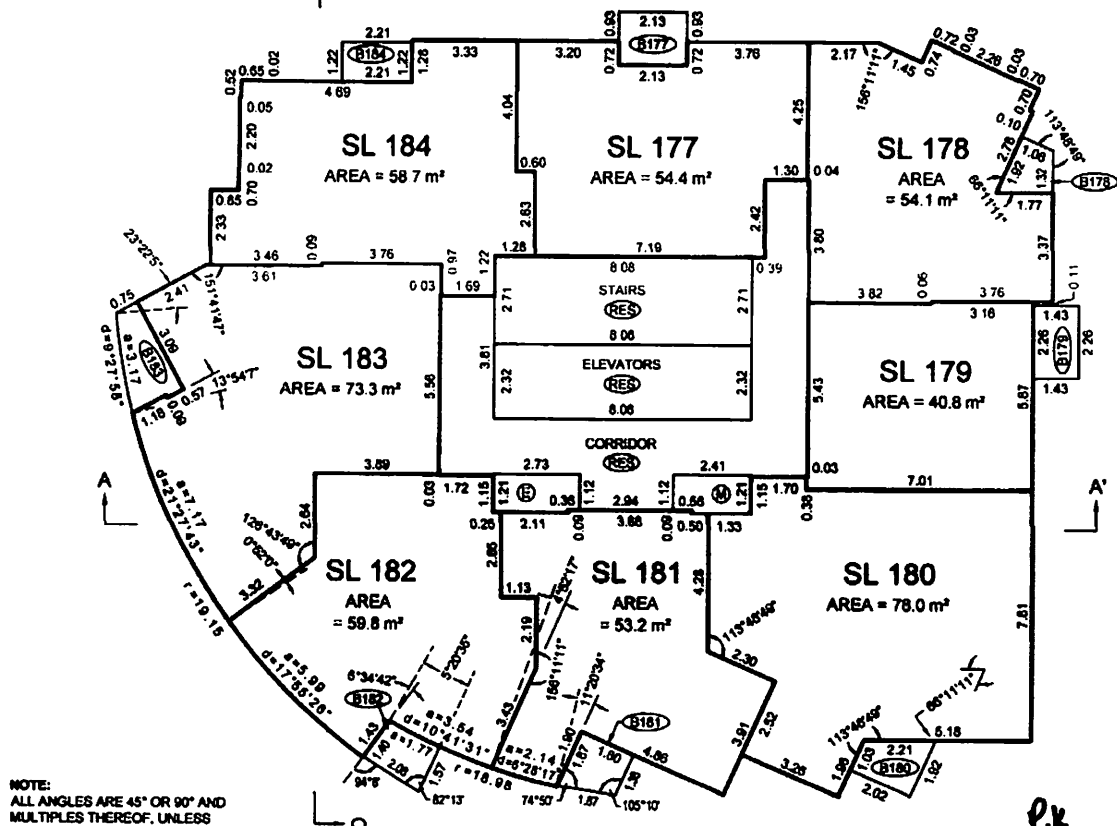

NOTE:
ALL ANGLES ARE 45° OR 90° AND
MULTIPLES THEREOF, UNLESS
OTHERWISE SHOWN.

FILE: \PK2004\12375_BRAVA\12375-7_STRATA_TOWER-AIDWGN\12375-7.DWG

P.K.

B.C.L.S.

DATE: JANUARY 7, 2005

ORIGINAL

FLOOR PLANS**TOWER A**

Scale 1:150



ALL DISTANCES ARE IN METRES
AND DECIMALS THEREOF.

STRATA PLAN BCS 1172**LEVEL TWENTY-SIX**

(DEVELOPER'S LEVEL 27)

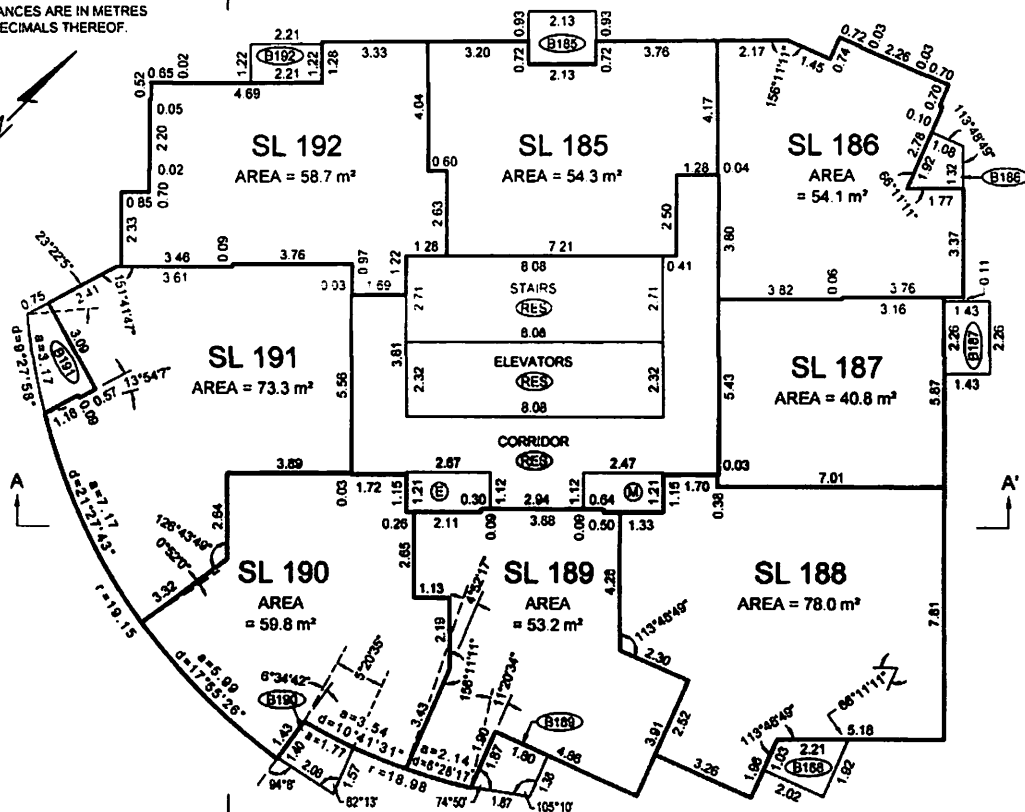
**LEVEL TWENTY-SEVEN**

(DEVELOPER'S LEVEL 28)

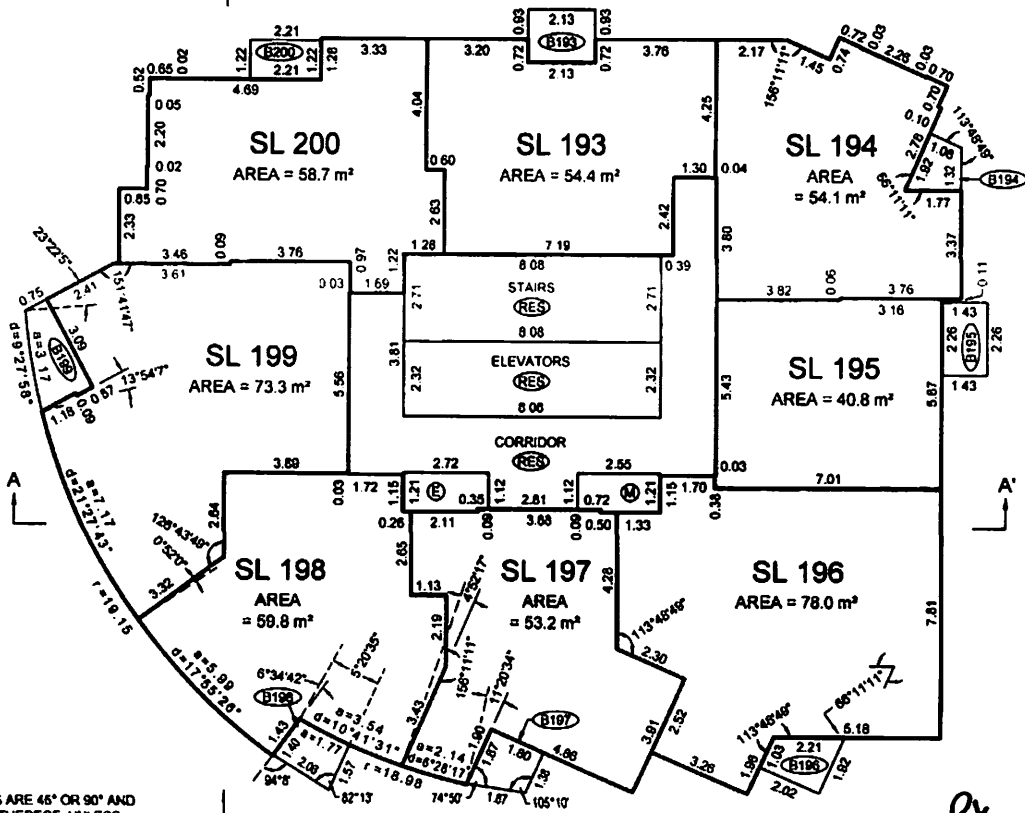

NOTE:
ALL ANGLES ARE 45° OR 90° AND
MULTIPLES THEREOF, UNLESS
OTHERWISE SHOWN.

FILE: \PK2004\12375_BRAVA\12375-7_STRATA_TOWER-A\DWG\12375-7.DWG

DATE: JANUARY 7, 2005

ORIGINAL

FLOOR PLANS

TOWER A

Scale 1:150

ALL DISTANCES ARE IN METRES
AND DECIMALS THEREOF.

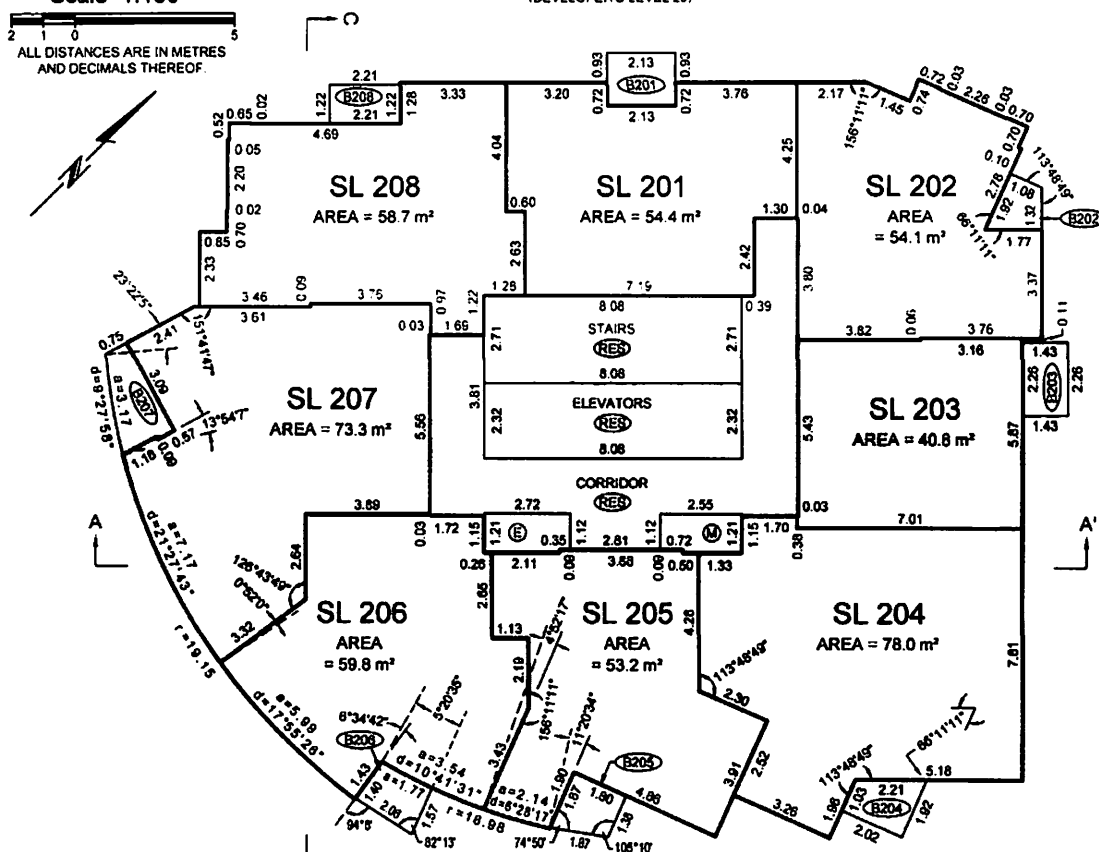
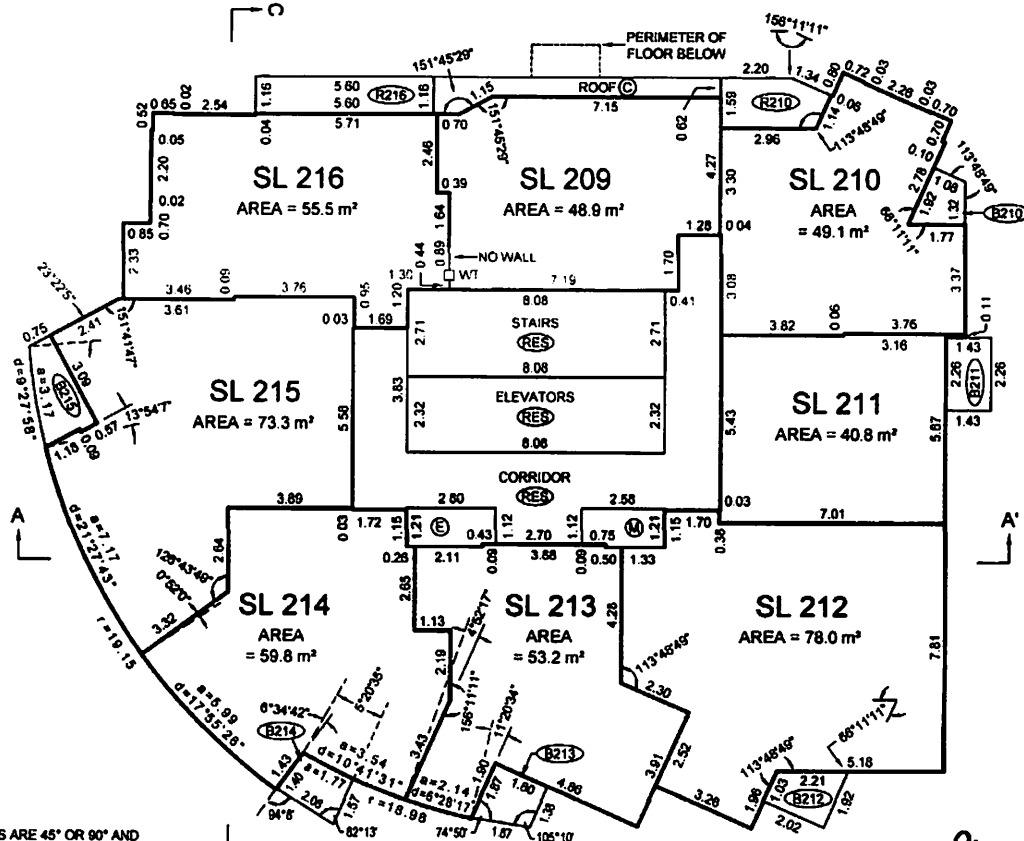
LEVEL TWENTY-EIGHT
 (DEVELOPER'S LEVEL 29)
STRATA PLAN BCS 1172
LEVEL TWENTY-NINE
 (DEVELOPER'S LEVEL 30)

NOTE:
ALL ANGLES ARE 45° OR 90° AND
MULTIPLES THEREOF, UNLESS
OTHERWISE SHOWN.

FILE: VPK200412375_BRAVA112375-7_STRATA_TOWER-AIDWG12375-7.DWG

P.V.

B.C.L.S.

DATE: JANUARY 7, 2005

ORIGINAL

FLOOR PLANS

TOWER A

Scale 1:150

2 1 0 5
ALL DISTANCES ARE IN METRES
AND DECIMALS THEREOF.



STRATA PLAN BCS 1172

LEVEL THIRTY

(DEVELOPER'S LEVEL 31)

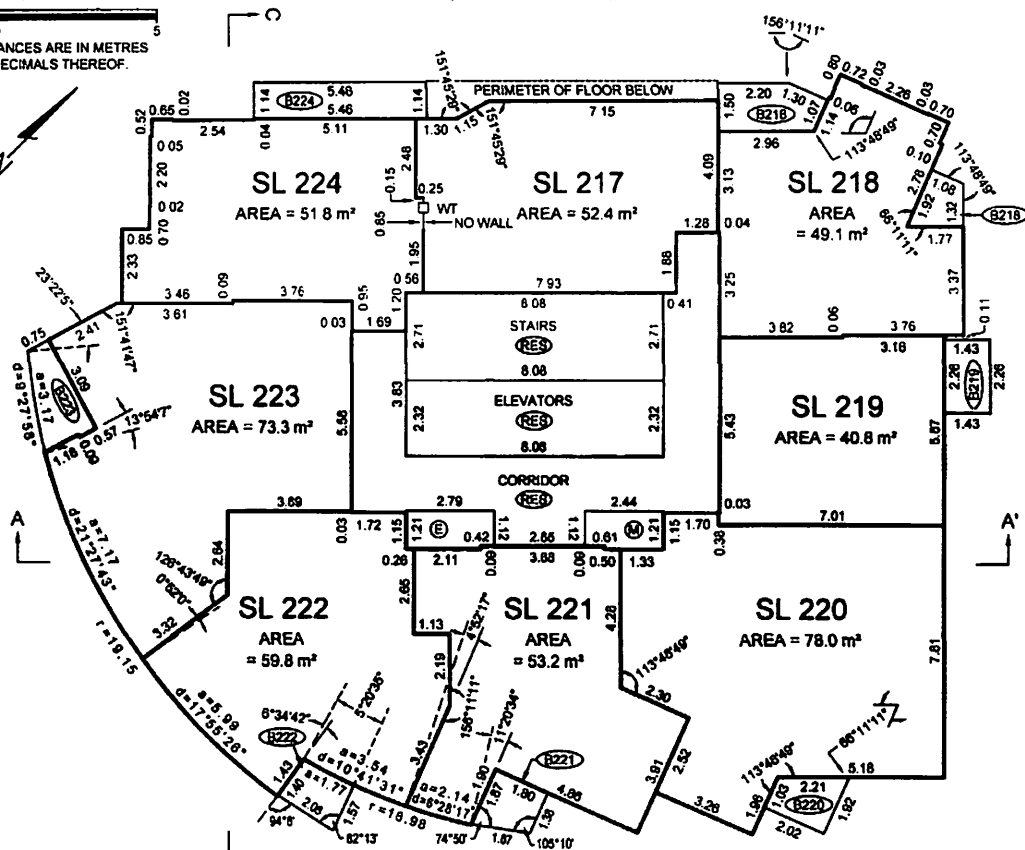

LEVEL THIRTY-ONE

(DEVELOPER'S LEVEL 32)

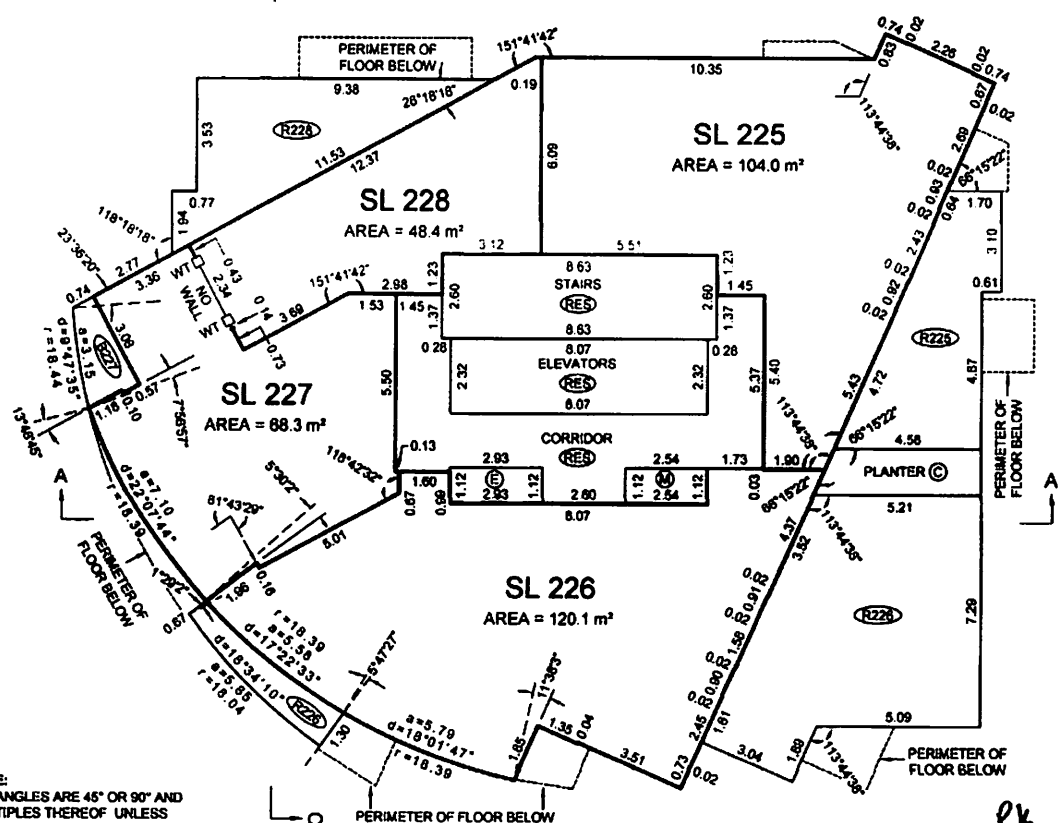

NOTE:
ALL ANGLES ARE 45° OR 90° AND
MULTIPLES THEREOF UNLESS
OTHERWISE SHOWN.

FILE: VPK2004112375_BRAVA112375-7_STRATA_TOWER-ADWG12375-7.DWG

P.K.

B.C.L.S

DATE: JANUARY 7, 2006

ORIGINAL

FLOOR PLANS

TOWER A

Scale 1:150

ALL DISTANCES ARE IN METRES
AND DECIMALS THEREOF

STRATA PLAN BCS 1172

(DEVELOPER'S LEVEL 33)

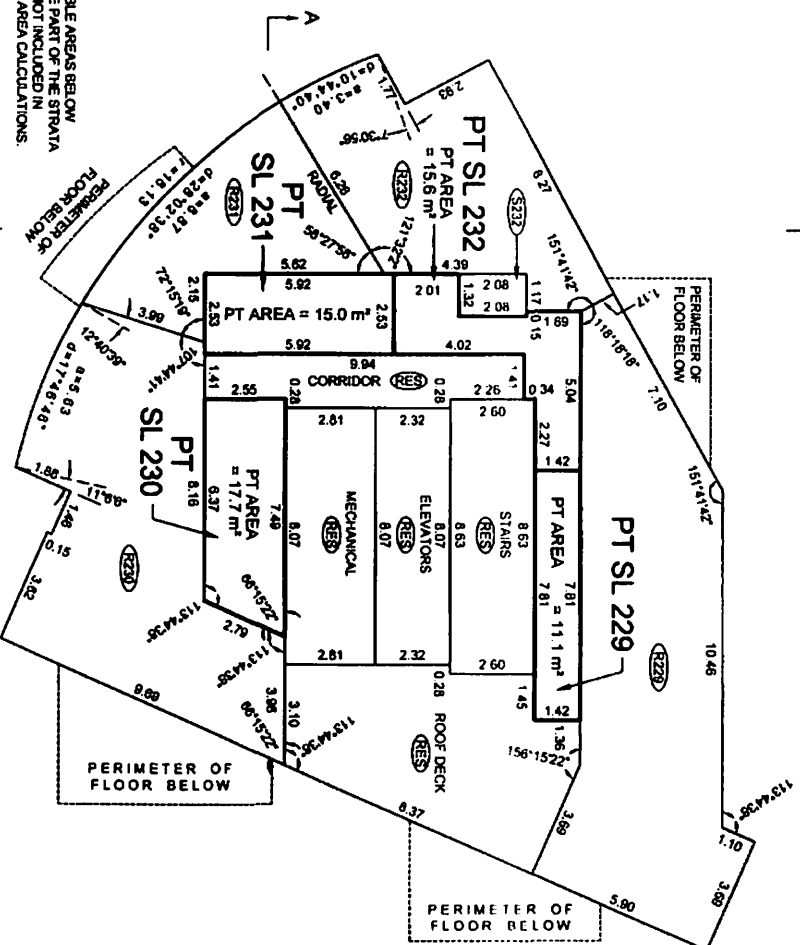
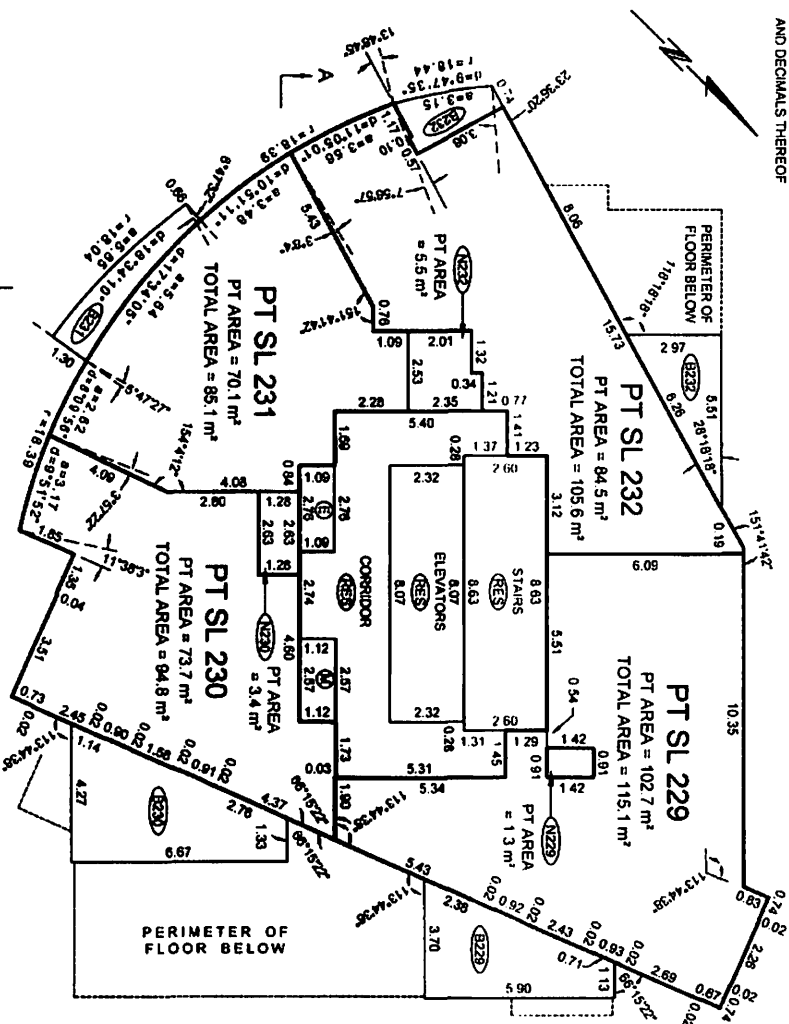
LEVEL THIRTY-THREE
(DEVELOPER'S LEVEL 34)

NOTE:
INACCESSIBLE AREAS BELOW
STAIRS ARE PART OF THE STRATA
LOTS BUT NOT INCLUDED IN
HABITABLE AREA CALCULATIONS.
ALL ANGLES ARE 45° OR 90° AND
MULTIPLES THEREOF, UNLESS
OTHERWISE SHOWN.

FILE: P:\P2004\12375_7_STRATA_TOWER-A\DWG\12375-7.DWG

DATE: JANUARY 7, 2005

B.C.L.S.

P.Y.

ORIGINAL

FLOOR PLANS

TOWER A

Scale 1:150

2 1 0 3
ALL DISTANCES ARE IN METRES
AND DECIMALS THEREOF

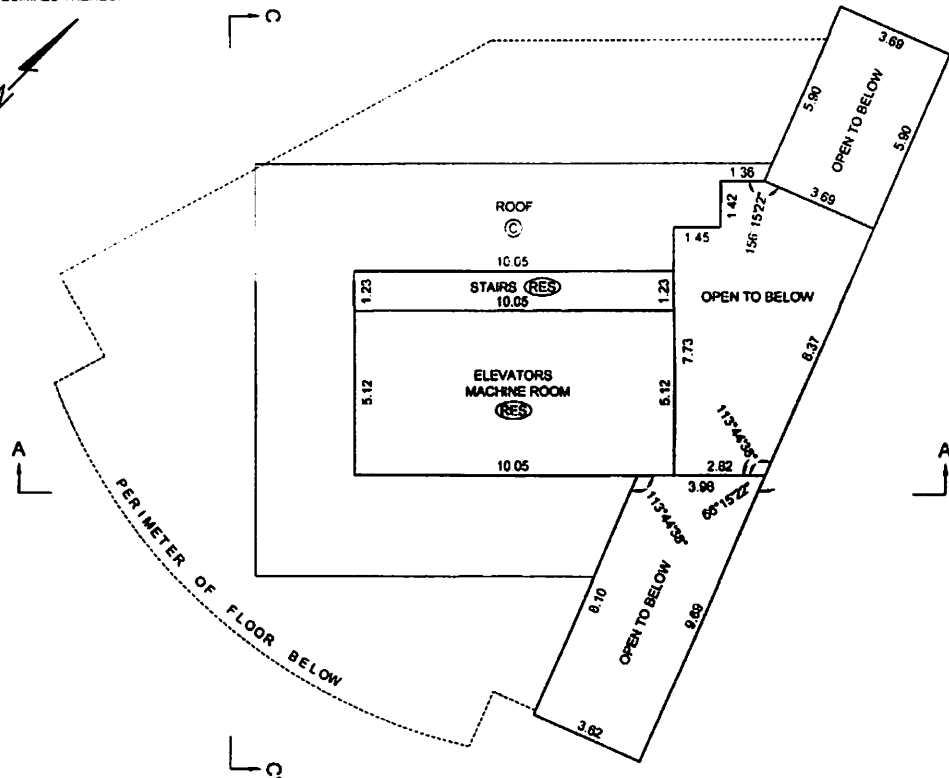
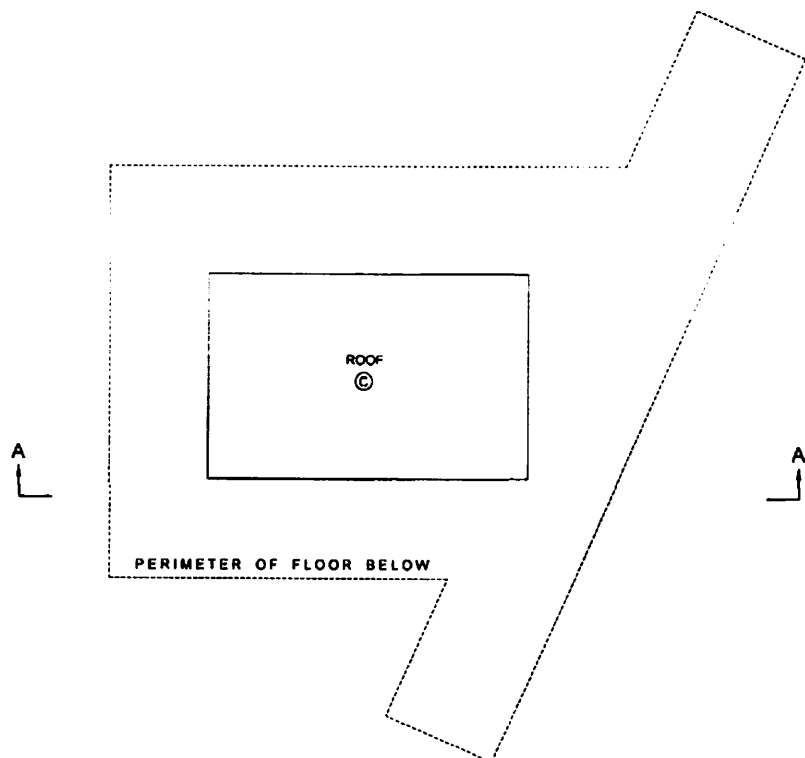

STRATA PLAN BCS 1172

ELEVATOR MACHINE ROOM LEVEL**ELEVATOR MACHINE ROOM ROOF LEVEL**

NOTE:
ALL ANGLES ARE 45° OR 90° AND
MULTIPLES THEREOF, UNLESS
OTHERWISE SHOWN.

FILE: VPK2004\12375_BRAVA\12375-7_STRATA_TOWER-AIDWG\12375-7.DWG

P.K.

B.C.L.S.

DATE: JANUARY 7, 2005

ORIGINAL

STRATA PLAN BCS 1172

Scale 1:150

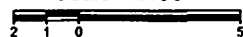

ALL DISTANCES ARE IN METRES
AND DECIMALS THEREOF.

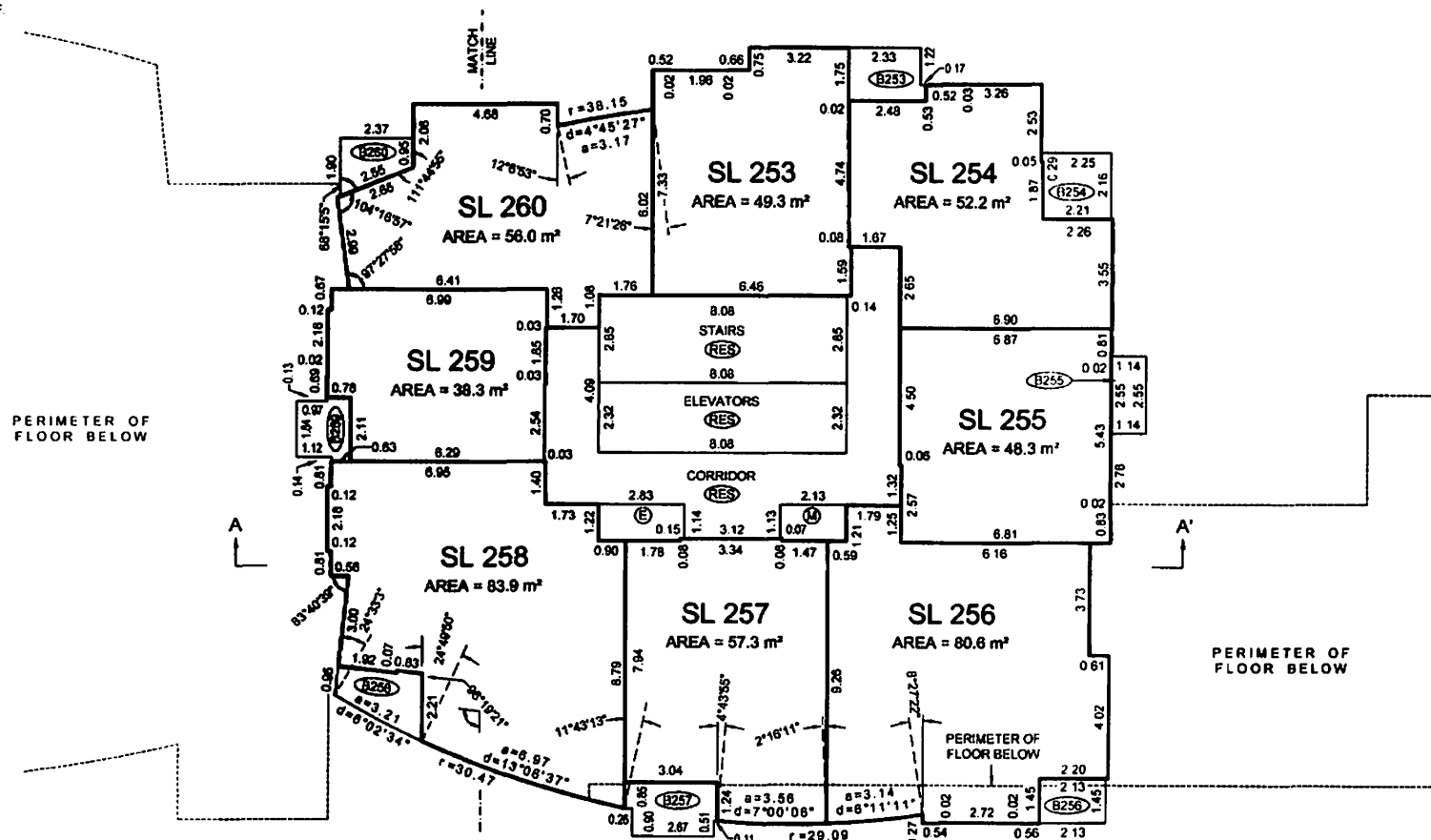

NOTE:
ALL ANGLES ARE 45° OR 90° AND
MULTIPLES THEREOF, UNLESS
OTHERWISE SHOWN.

FILE: \PK2004\12375_BRAVA\12375-9_STRATA_TOWER-BD\WG\12375-9.DWG

P.K.

B.C.L.S.

DATE: JANUARY 7, 2005

ORIGINAL

FLOOR PLANS
TOWER B

Scale 1:150

ALL DISTANCES ARE IN METRES
AND DECIMALS THEREOF.

STRATA PLAN BCS 1172

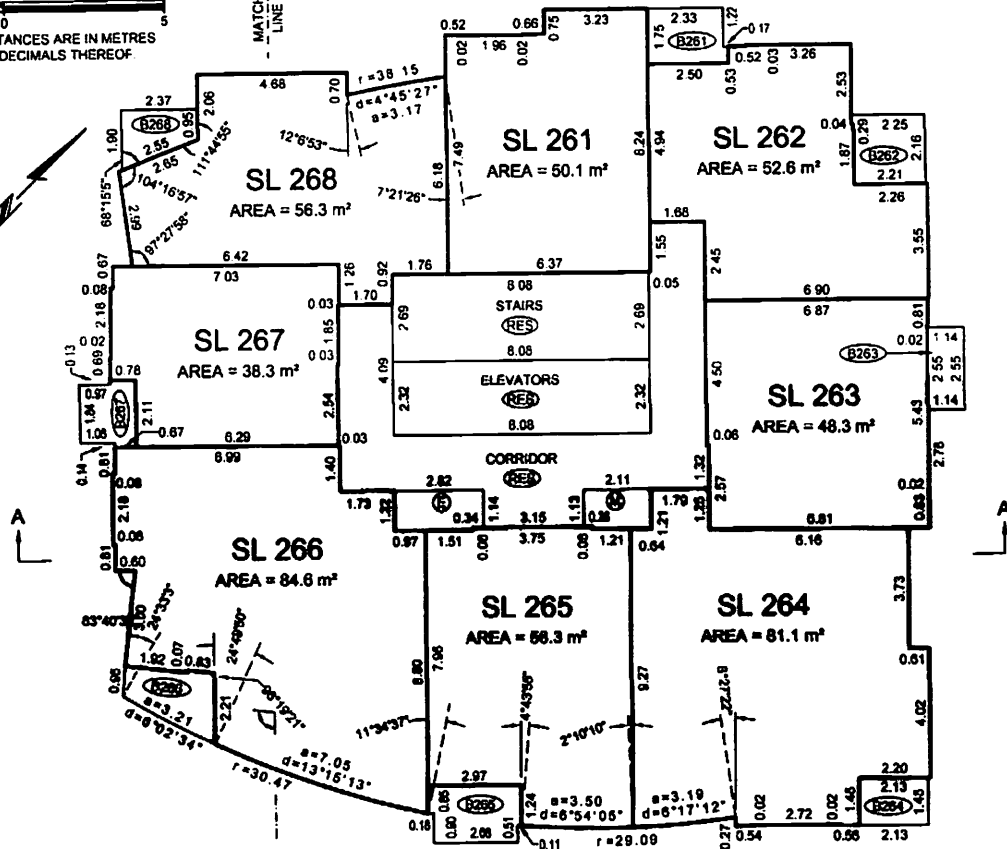
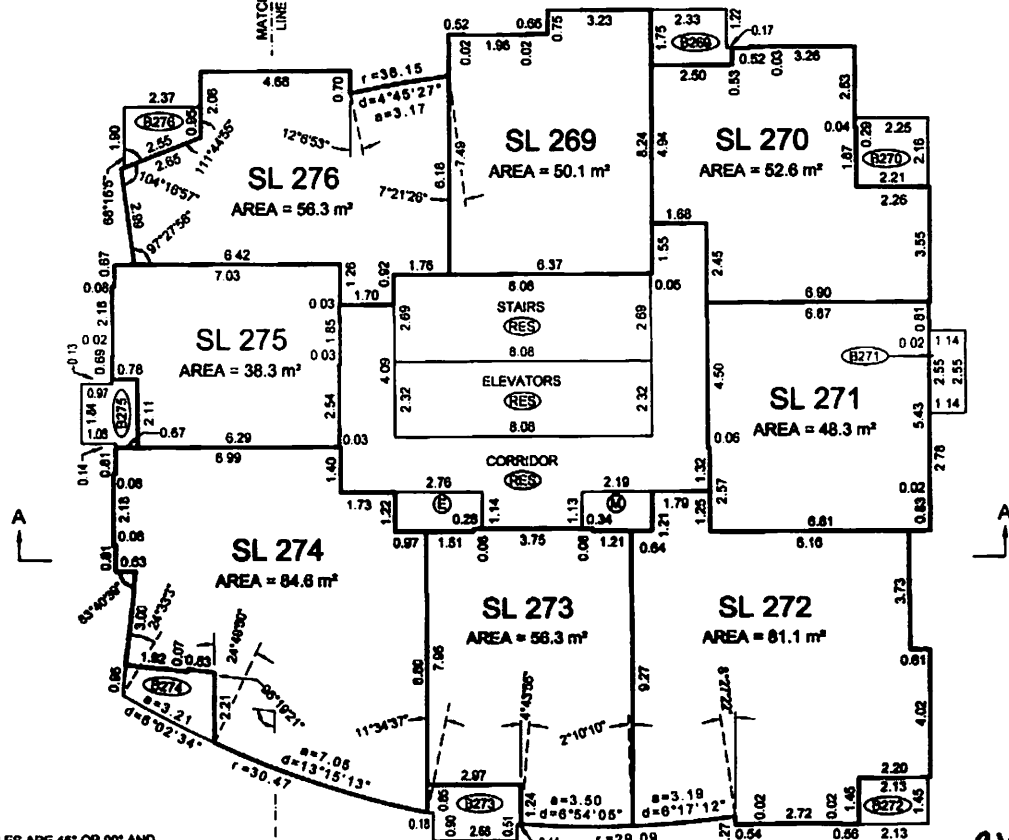
LEVEL SIX**LEVEL SEVEN**

NOTE:
ALL ANGLES ARE 45° OR 90° AND
MULTIPLES THEREOF, UNLESS
OTHERWISE SHOWN.

FILE: VPK2004\12375_BRAVA\12375-9_STRATA_TOWER-B\DWG\12375-0.DWG

DATE: JANUARY 7, 2005

ORIGINAL

FLOOR PLANS

TOWER B

Scale 1:150

2 1 0 5

ALL DISTANCES ARE IN METRES
AND DECIMALS THEREOF

STRATA PLAN BCS 1172

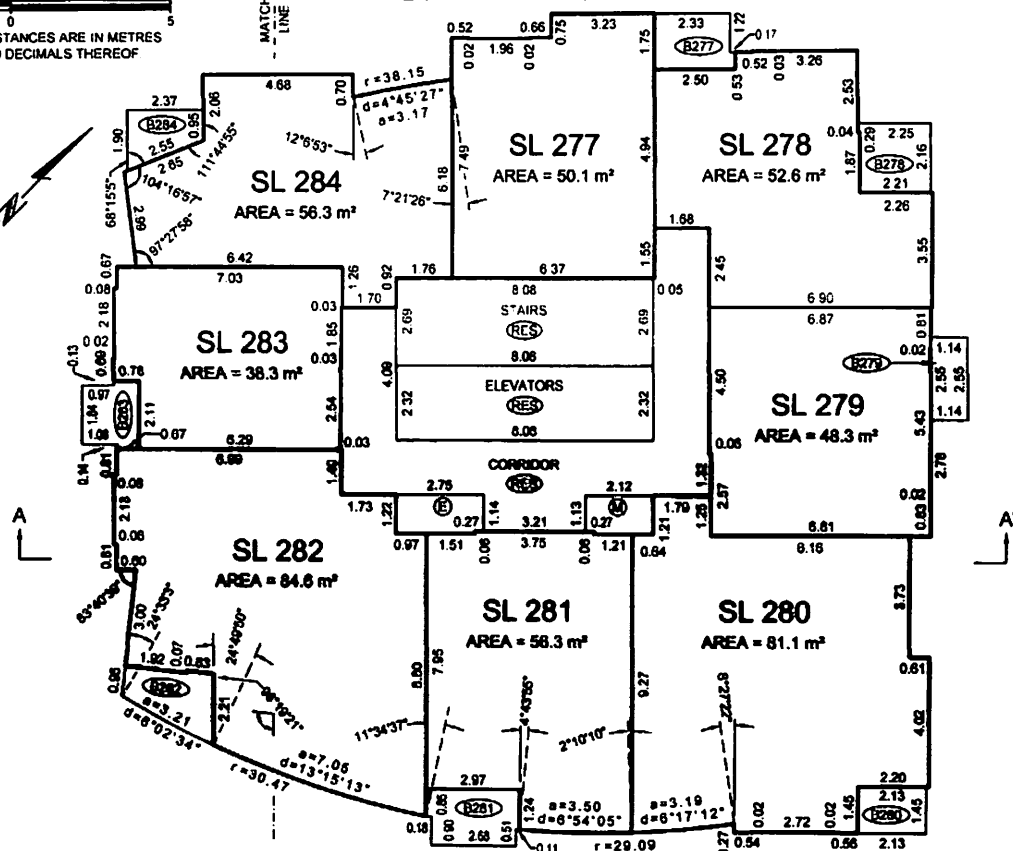
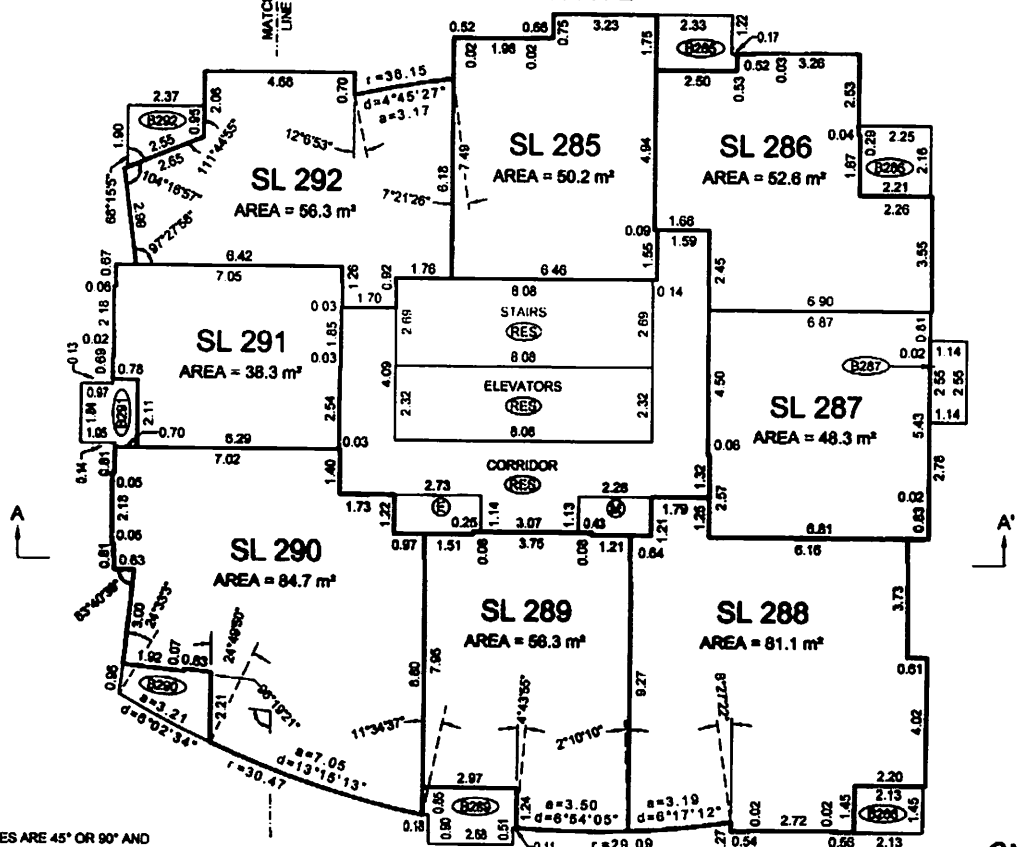
LEVEL EIGHT**LEVEL NINE**

NOTE:
ALL ANGLES ARE 45° OR 90° AND
MULTIPLES THEREOF, UNLESS
OTHERWISE SHOWN.

FILE: VPK2004\12375-9_BRAVA\12375-9_STRATA_TOWER-B\DWG\12375-9.DWG

P.K.

B.C.L.S.

DATE: JANUARY 7, 2005

ORIGINAL

FLOOR PLANS TOWER B

Scale 1:150

2 1 0 5
ALL DISTANCES ARE IN METRES
AND DECIMALS THEREOF

STRATA PLAN BCS 1172

LEVEL TEN

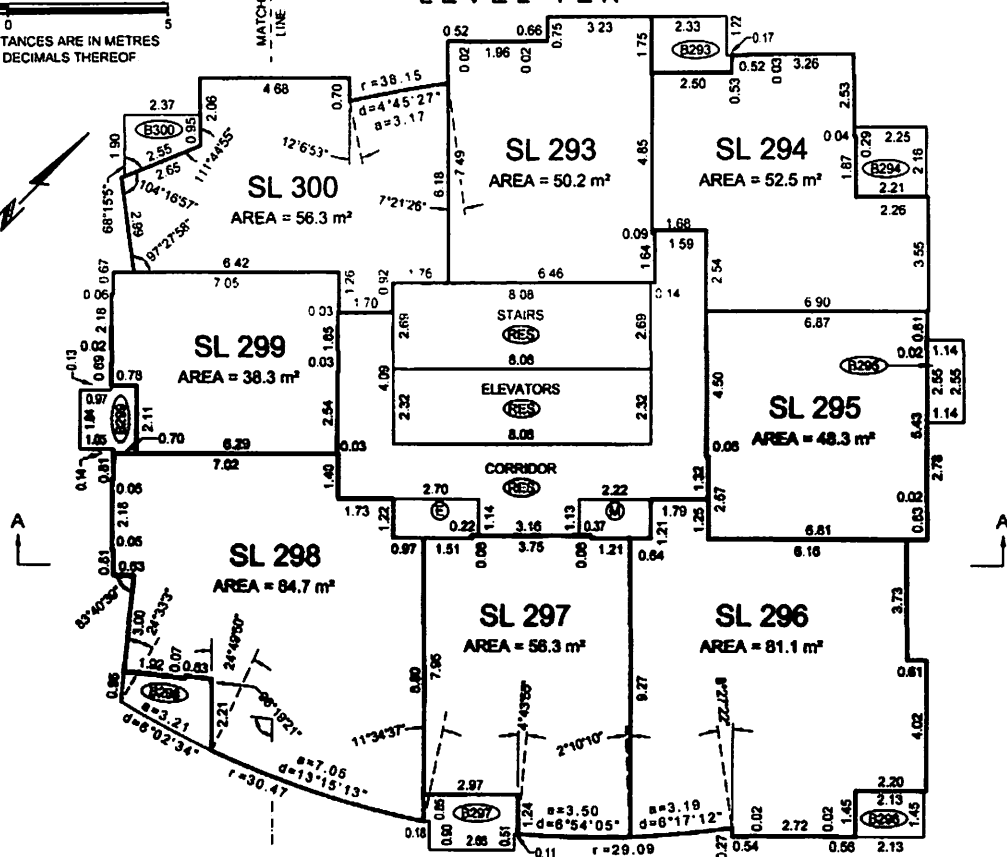

LEVEL ELEVEN

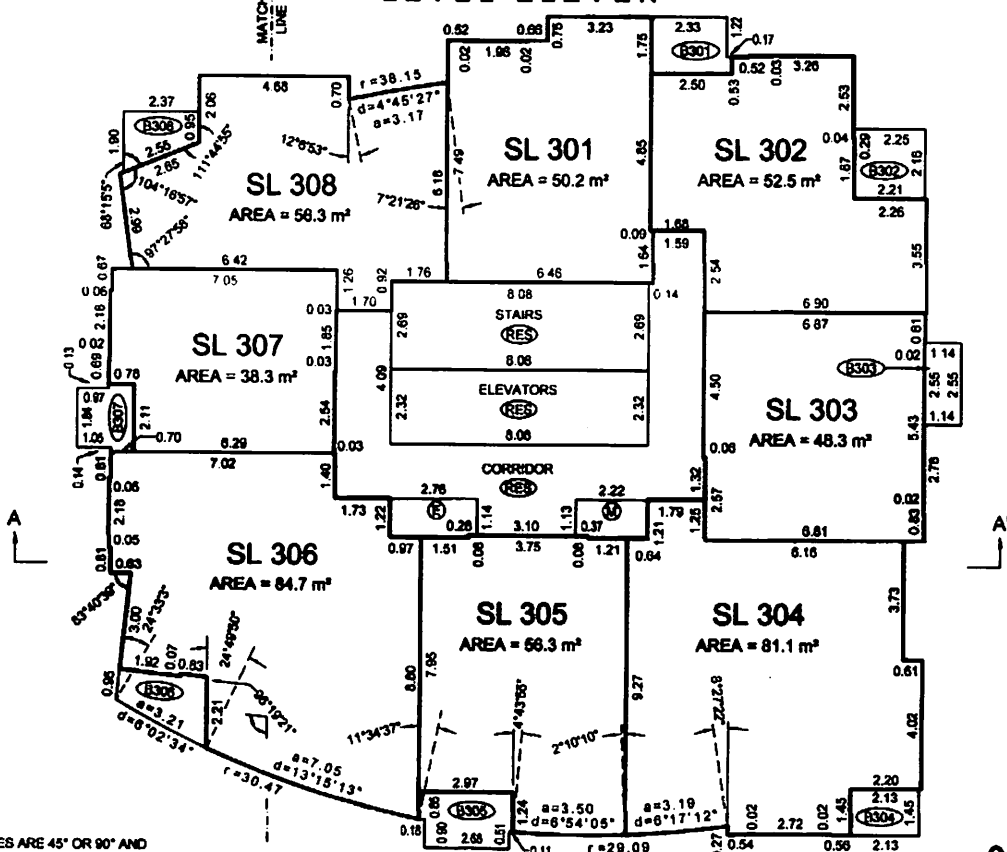

NOTE:
ALL ANGLES ARE 45° OR 90° AND
MULTIPLES THEREOF, UNLESS
OTHERWISE SHOWN.

FILE: VPK200412375-9_STRATA_TOWER-BDWDG12375-9.DWG

P.R.

B.C.L.S.

DATE: JANUARY 7, 2005

ORIGINAL

FLOOR PLANS**TOWER B**

Scale 1:150

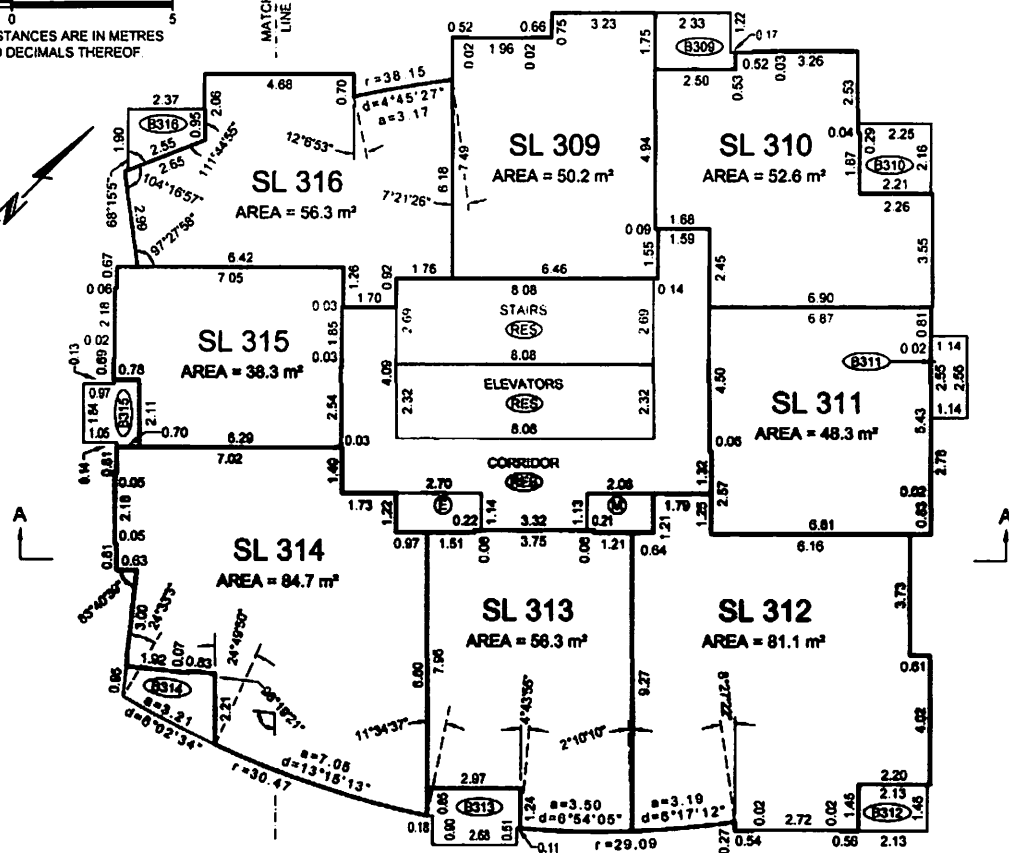

ALL DISTANCES ARE IN METRES
AND DECIMALS THEREOF.

STRATA PLAN BCS 1172**LEVEL TWELVE****LEVEL THIRTEEN**

(DEVELOPER'S LEVEL 14)

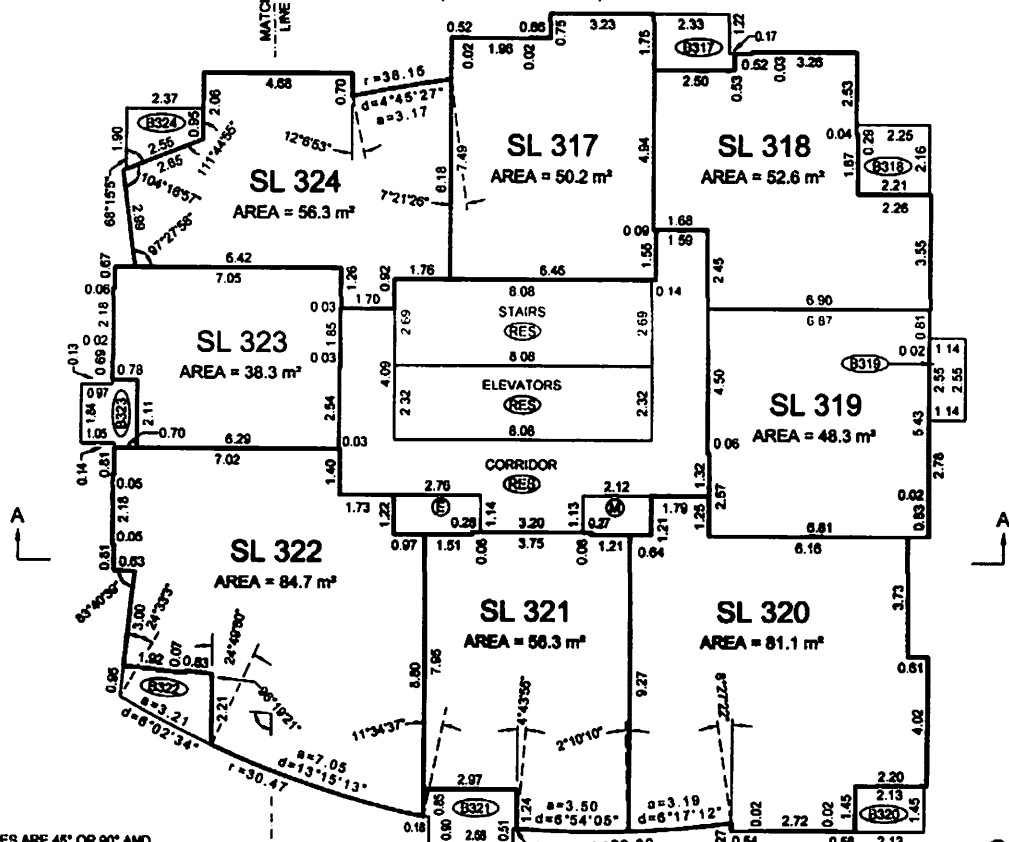

NOTE:
ALL ANGLES ARE 45° OR 90° AND
MULTIPLES THEREOF, UNLESS
OTHERWISE SHOWN.

FILE: VPK2004\12375_BRAVA\12375-0_STRATA_TOWER-B\DWG\12375-9.DWG

B.C.L.S.

DATE: JANUARY 7, 2005

D.K.

ORIGINAL

FLOOR PLANS

TOWER B

Scale 1:150

2 1 0 5
ALL DISTANCES ARE IN METRES
AND DECIMALS THEREOF

STRATA PLAN BCS 1172**LEVEL FOURTEEN**

(DEVELOPER'S LEVEL 15)

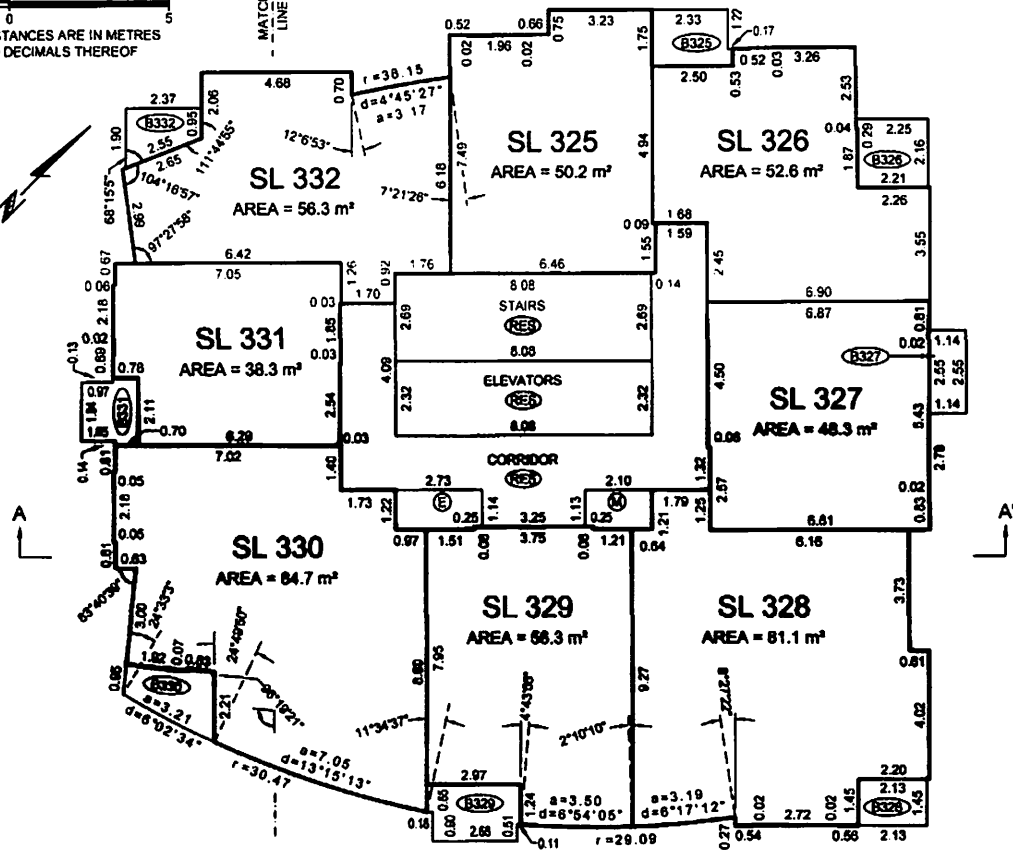
**LEVEL FIFTEEN**

(DEVELOPER'S LEVEL 16)

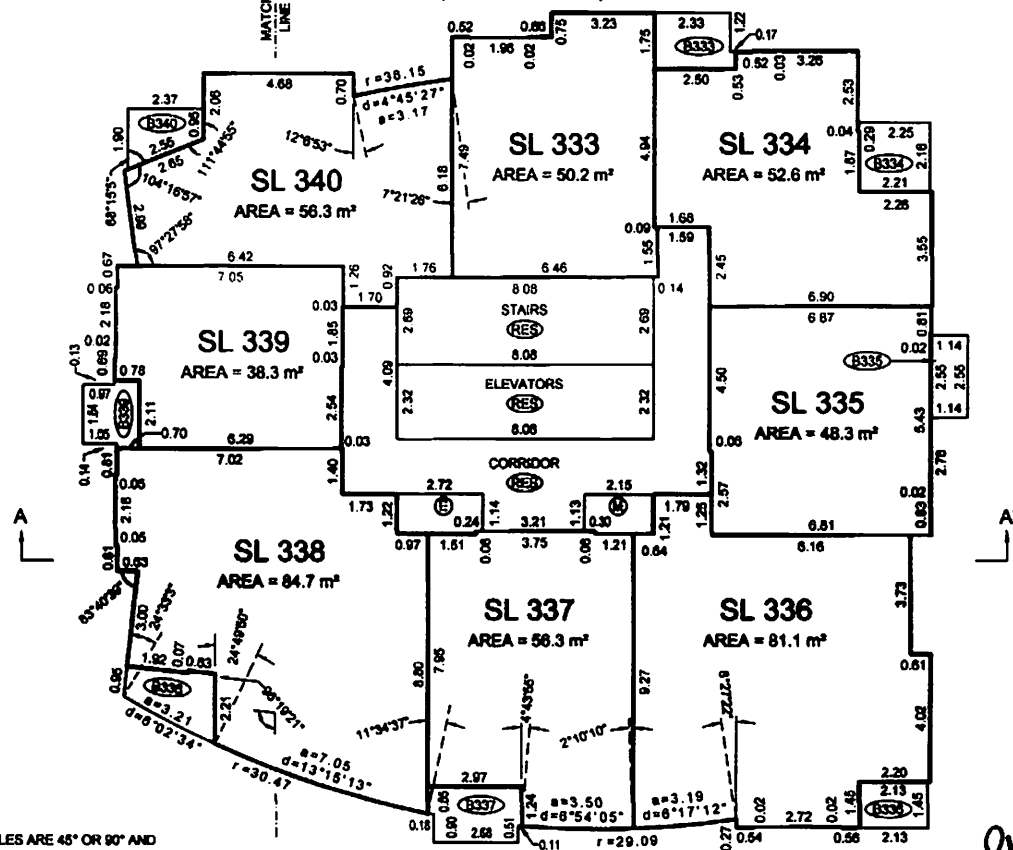

NOTE:
ALL ANGLES ARE 45° OR 90° AND
MULTIPLES THEREOF, UNLESS
OTHERWISE SHOWN.

FILE: \PK2004\12375_BRAVA\12375-9_STRATA_TOWER-B\DWG\12375-9.DWG

B.C.L.S.

DATE: JANUARY 7, 2005

ORIGINAL