

**STRATA PLAN OF LOT 'H',
BLOCK 95, DISTRICT LOT 541,
PLAN LMP. 987
NEW WESTMINSTER DISTRICT.
CITY OF VANCOUVER.**

STRATA PLAN LMS. 1114
Deposited and registered in the Land
Title Office at New Westminster, B.C.
this 23rd day of **NOVEMBER** 1993.
Brian W. Collins
DEPUTY Registrar
BG 420535 - BG 420679

KEY PLAN

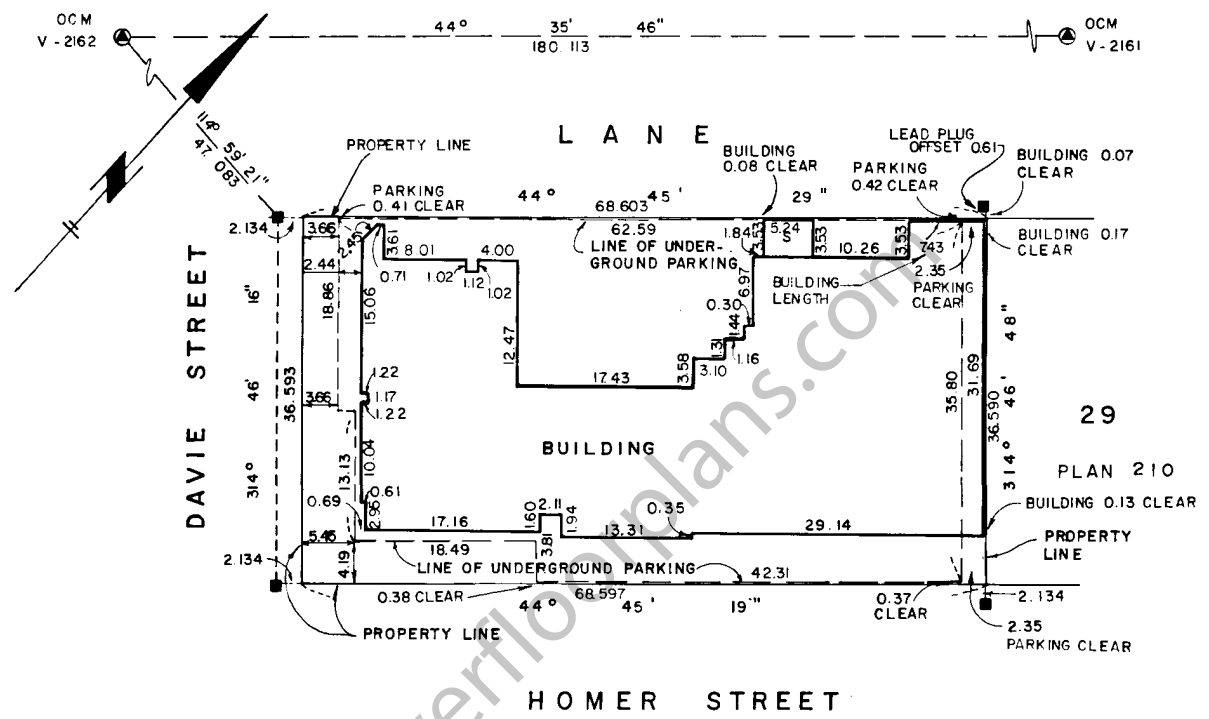
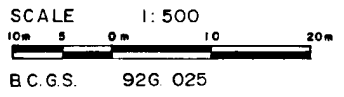

NOTES:

ALL DISTANCES ARE IN METRES
UNLESS OTHERWISE NOTED.
ALL ANGLES ARE 90° OR 45° UNLESS
OTHERWISE NOTED.
THIS PLAN LIES WITHIN THE GREATER VANCOUVER
REGIONAL DISTRICT.

LEGEND:

- Bearings are grid bearings and are derived from monuments V-2161 and V-2162
- ⊙ DENOTES COMMON PROPERTY
 - SL DENOTES STRATA LOT
 - LCP DENOTES LIMITED COMMON PROPERTY
 - PT.SL. DENOTES PART OF STRATA LOT
 - PB. DENOTES PARKING BAY
 - PA. DENOTES PARKING AREA
 - EL DENOTES ELEVATOR LOBBY
 - VEST. DENOTES VESTIBULE
 - E DENOTES ELEVATOR
 - S DENOTES STAIRS
 - C DENOTES CORRIDOR
 - ⊙ OCM DENOTES CONTROL MONUMENT
 - DENOTES OLD LEAD PLUG FOUND
- INTEGRATED SURVEY AREA No. 31 (VANCOUVER)
THIS PLAN SHOWS GROUND LEVEL DISTANCES.
PRIOR TO COMPUTATION OF UTM CO ORDINATES MULTIPLY
BY COMBINED SCALED FACTOR 0.99958999737
- P DENOTES PATIO
 - D DENOTES DECK
 - WC DENOTES WASHROOM

THE ADDRESS FOR SERVICE OF DOCUMENTS ON
THE STRATA CORPORATION IS:

THE OWNERS OF STRATA PLAN LMS. 1114
C/O 1498 - 1090 WEST GEORGIA STREET
VANCOUVER, B.C.
V6E 3V7

NAME OF DEVELOPMENT:

CITYCREST

CIVIC ADDRESS:

1155 HOMER STREET
VANCOUVER, B.C. V6B 4J3

I, BRIAN W. COLLINS, of Vancouver, British Columbia Land Surveyor, hereby certify that the building erected on the parcel described above is wholly within the external boundaries of that parcel.
Dated this 5th day of **NOVEMBER**, 1993.

Brian W. Collins B.C.L.S.

MORGAN STEWART AND COMPANY
Surveyors and Engineers
1055 Seymour St, Vancouver, B.C.

FILED LMLMS1114 K66603 2003-05-14-16-37.03-595065

STRATA PLAN LMS. 1114

CONDOMINIUM ACT

Lot No.	Sheet No.	FORM 1	FORM 2	FORM 3
		SCHEDULE OF UNIT ENTITLEMENT	SCHEDULE OF INTEREST UPON DESTRUCTION	SCHEDULE OF VOTING RIGHTS
		UNIT ENTITLEMENT	INTEREST	NUMBER OF VOTES
1	14	114	165	1
2	14	147	212	1
3	14	147	212	1
4	14	147	212	1
5	14	153	226	1
6	14	433	642	1
7	14	99	145	1
8	14	175	303	1
9	14	223	314	1
10	15, 16	322	524	1
11	15, 16	326	515	1
12	15, 16	326	515	1
13	15, 16	326	504	1
14	15, 16	356	579	1
15	17	199	337	1
16	17	279	495	1
17	17	219	391	1
18	17	291	513	1
19	17	196	341	1
20	17	207	371	1
21	17	199	341	1
22	17	279	499	1
23	17	219	398	1
24	17	291	520	1
25	17	196	346	1
26	17	207	375	1
27	18	199	344	1
28	18	279	506	1
29	18	219	407	1
30	18	291	527	1
31	18	196	350	1
32	18	207	380	1
33	18	199	348	1
34	18	279	515	1
35	18	219	414	1
36	18	291	536	1
37	18	196	355	1
38	18	207	384	1
39	19	199	353	1
40	19	279	527	1
41	19	219	423	1
42	19	291	547	1
43	19	196	359	1
44	19	207	389	1
45	19	199	357	1

FILED LMS1114 K66603 2003-05-14-16-37.03.595065

MORGAN STEWART AND COMPANY
Surveyors and Engineers
1055 Seymour St, Vancouver, B.C.

DATE 5th November 1993 RUC B.C.L.S

STRATA PLAN LMS. 1114

CONDOMINIUM ACT

LOT No.	Sheet No.	FORM 1	FORM 2	FORM 3
		SCHEDULE OF UNIT ENTITLEMENT	SCHEDULE OF INTEREST UPON DESTRUCTION	SCHEDULE OF VOTING RIGHTS
		UNIT ENTITLEMENT	INTEREST	NUMBER OF VOTES
46	19	279	536	1
47	19	219	432	1
48	19	291	558	1
49	19	196	366	1
50	19	207	396	1
51	20	199	362	1
52	20	279	547	1
53	20	219	441	1
54	20	291	570	1
55	20	196	371	1
56	20	207	402	1
57	20	208	382	1
58	20	304	615	1
59	20	328	660	1
60	20	197	377	1
61	20	207	409	1
62	21	208	386	1
63	21	305	628	1
64	21	326	676	1
65	21	197	382	1
66	21	207	416	1
67	21	208	393	1
68	21	305	640	1
69	21	326	687	1
70	21	197	386	1
71	21	207	420	1
72	22	208	400	1
73	22	305	646	1
74	22	326	694	1
75	22	197	391	1
76	22	207	427	1
77	22	208	405	1
78	22	305	655	1
79	22	326	703	1
80	22	197	398	1
81	22	207	434	1
82	23	208	411	1
83	23	305	662	1
84	23	326	710	1
85	23	197	402	1
86	23	207	438	1
87	23	208	418	1
88	23	305	669	1

STRATA PLAN LMS. 1114

CONDOMINIUM ACT

Lot No.	Sheet No.	FORM 1	FORM 2	FORM 3
		SCHEDULE OF UNIT ENTITLEMENT	SCHEDULE OF INTEREST UPON DESTRUCTION	SCHEDULE OF VOTING RIGHTS
		UNIT ENTITLEMENT	INTEREST	NUMBER OF VOTES
89	23	326	716	
90	23	197	409	
91	23	207	445	
92	24	208	425	
93	24	305	676	
94	24	326	725	
95	24	197	414	
96	24	207	452	
97	24	208	432	
98	24	305	685	
99	24	326	735	
100	24	197	418	
101	24	207	457	
102	25	208	436	
103	25	305	692	
104	25	326	744	
105	25	197	425	
106	25	207	463	
107	25	208	443	
108	25	305	701	
109	25	326	753	
110	25	197	429	
111	25	207	468	
112	26	208	450	
113	26	305	710	
114	26	326	762	
115	26	197	434	
116	26	207	472	
117	26	208	457	
118	26	305	716	
119	26	326	771	
120	26	197	438	
121	26	207	477	
122	27	208	461	
123	27	305	725	
124	27	326	777	
125	27	197	443	
126	27	207	484	
127	27	208	468	
128	27	305	732	
129	27	326	784	
130	27	197	450	
131	27	207	490	
132	28	372	902	
133	28	453	1114	

STRATA PLAN LMS. 1114

CONDOMINIUM ACT

Lot No.	Sheet No.	FORM 1	FORM 2	FORM 3
		SCHEDULE OF UNIT ENTITLEMENT	SCHEDULE OF INTEREST UPON DESTRUCTION	SCHEDULE OF VOTING RIGHTS
		UNIT ENTITLEMENT	INTEREST	NUMBER OF VOTES
134	28	345	834	1
135	28	335	820	1
136	28	416	1026	1
137	28	345	838	1
138	29	335	827	1
139	29	355	893	1
140	29	345	852	1
141	29	335	827	1
142	29	355	881	1
143	29	345	852	1
144	30	568	1370	1
145	30	562	1397	1
AGGREGATE		37143	76794	145

MORTGAGEE:

THE BANK OF MONTREAL
BY IT'S LAWFUL ATTORNEYS P/A # 06310944

OWNER:

CITY TOWER DEVELOPMENT CORP.
(INCORPORATION No. 365468)

Authorized Signatory
W.M. TOPPOLI, SENIOR ACCOUNT MANAGER

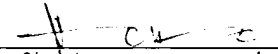
Authorized Signatory
DON HO



Authorized Signatory
R.W. NEUFELD, ACCOUNT MANAGER
WITNESS AS TO BOTH SIGNATURES

Authorized Signatory
WITNESS AS TO BOTH SIGNATURES

STANLEY WONG 
(Print name)
11436-79 AVE., DELTA, BC
Address of witness
ACCOUNT MANAGER
Occupation of witness

LUCY HUANG
(Print name) Lucy Huang
4200 FORTANE AVE. RICHMOND, B.C. V7E 5P7
Address of witness
SECRETARY
Occupation of witness

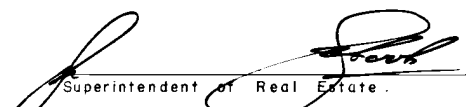
Accepted as to forms 1, 2 and 3.
Dated this 17 day of NOVEMBER 1993.

Superintendent of Real Estate.

I, BRIAN W. COLLINS, a British Columbia land surveyor hereby certify that the building shown in the strata plan has not as of the 5th day of NOVEMBER, 1993 been previously occupied.
Dated at Vancouver, British Columbia this 5th day of NOVEMBER, 1993.

Brian W. Collins B.C.L.S.

DATE 5th November 1993 B.W. Collins B.C.L.S.

STRATA PLAN LMS. 1114

SECTION A - A

SCALE 1:200



FOR CONTINUATION SEE SHEET No. 7

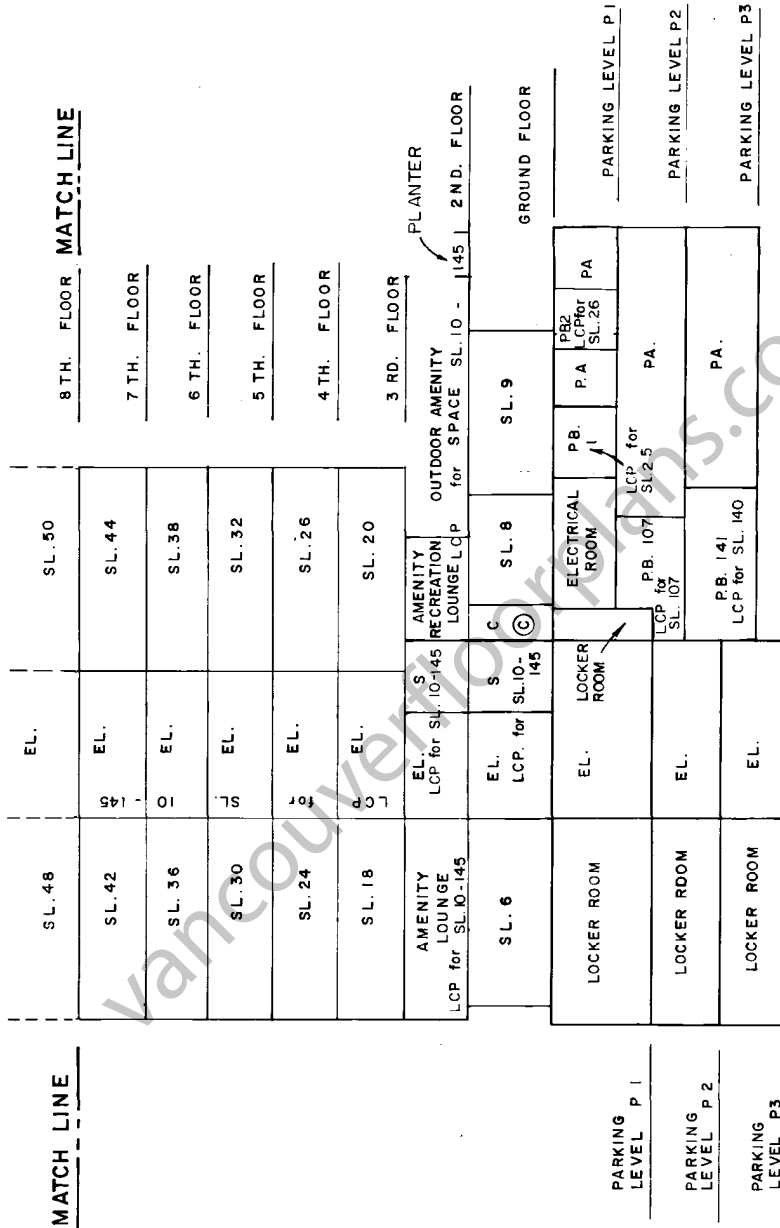

MATCH LINE

MATCH LINE

ALL AREAS ARE COMMON PROPERTY UNLESS OTHERWISE DESIGNATED.

FILED LMS1114 K66603 2003-05-14-16.37.03.595065

MORGAN STEWART & COMPANY

Surveyors and Engineers
1055-Seymour St, Vancouver, B.C.

DATE 5th November 1993 B.C.L.S.

STRATA PLAN LMS. 1114

SECTION A-A

SCALE 1:200



LCP for SL. 145 D		PT. SL. 145	VEST.	S	
PT. SL. 145	EL.	PT. SL. 145	PT. SL. 144	LCP for SL. 144 D /	
					30 TH. FLOOR
					29 TH. FLOOR
SL. 142	EL.		SL. 143		28 TH. FLOOR
SL. 139	EL.		SL. 140		27 TH. FLOOR
SL. 136	EL.		SL. 137		26 TH. FLOOR
SL. 133	EL.		SL. 134		25 TH. FLOOR
SL. 129	EL.		SL. 131		24 TH. FLOOR
SL. 124	EL.		SL. 126		23 RD. FLOOR
SL. 119	EL.		SL. 121		22 ND. FLOOR
SL. 114	EL.		SL. 116		21 ST. FLOOR
SL. 109	EL.		SL. 111		20 TH. FLOOR
SL. 104	EL.		SL. 106		19 TH. FLOOR
SL. 99	EL.		SL. 101		18 TH. FLOOR
SL. 94	EL.		SL. 96		17 TH. FLOOR
SL. 89	EL.		SL. 91		16 TH. FLOOR
SL. 84	EL.		SL. 86		15 TH. FLOOR
SL. 79	EL.		SL. 81		14 TH. FLOOR
SL. 74	EL.		SL. 76		13 TH. FLOOR
SL. 69	EL.		SL. 71		12 TH. FLOOR
SL. 64	EL.		SL. 66		11 TH. FLOOR
SL. 59	EL.		SL. 61		10 TH. FLOOR
SL. 54	EL.		SL. 56		9 TH. FLOOR
SL. 48	EL.		SL. 50		8 TH. FLOOR
SL. 42	EL.		SL. 44		

ALL AREAS ARE LIMITED COMMON PROPERTY FOR STRATA LOTS 10-145 UNLESS OTHERWISE DESIGNATED

MATCH LINE

MATCH LINE

FOR CONTINUATION SEE SHEET No. 6

MORGAN STEWART & COMPANY
Surveyors and Engineers
1055-Seymour St, Vancouver, B.C.

DATE 5 November 1993 BY BUR B.C.L.S.

FILED LMS1114 K66603 2003-05-14-16.37.03.595065

FILED LMLMS1114 K66603 2003-05-14-16.37.03.595065

SECTION B-B

SCALE 1:200



STRATA PLAN LMS. 1114

FOR CONTINUATION SEE SHEET No. 9

Level	Room / Area	EL.	SL.	Room / Area	EL.	SL.	Room / Area	EL.	SL.
3 RD. FLOOR	SL. 49	EL.	46						
	SL. 43	EL.	40						
7 TH. FLOOR	SL. 37	EL.	34						
	SL. 31	EL.	28						
6 TH. FLOOR	SL. 25	EL.	22						
	SL. 19	EL.	16						
4 TH. FLOOR	W.C. LCP for SL. 10-145	EL.	LCP for SL. 10-145						
	SL. 7	EL.	LCP for SL. 10-145						
3 RD. FLOOR	AMENITY RECREATION LOUNGE LCP for SL. 10-145	EL.	LCP for SL. 10-145						
	LOCKER ROOM	EL.							
2 ND. FLOOR	LOCKER ROOM	EL.							
	STORAGE ROOM	EL.							
GROUND FLOOR	W.C. LCP for SL. 10-145	EL.	LCP for SL. 10-145						
	LOCKER ROOM	EL.							
2 ND. FLOOR	W.C. LCP for SL. 10-145	EL.	LCP for SL. 10-145						
	LOCKER ROOM	EL.							
3 RD. FLOOR	W.C. LCP for SL. 10-145	EL.	LCP for SL. 10-145						
	LOCKER ROOM	EL.							
4 TH. FLOOR	W.C. LCP for SL. 10-145	EL.	LCP for SL. 10-145						
	LOCKER ROOM	EL.							
5 TH. FLOOR	W.C. LCP for SL. 10-145	EL.	LCP for SL. 10-145						
	LOCKER ROOM	EL.							
6 TH. FLOOR	W.C. LCP for SL. 10-145	EL.	LCP for SL. 10-145						
	LOCKER ROOM	EL.							
7 TH. FLOOR	W.C. LCP for SL. 10-145	EL.	LCP for SL. 10-145						
	LOCKER ROOM	EL.							
8 TH. FLOOR	W.C. LCP for SL. 10-145	EL.	LCP for SL. 10-145						
	LOCKER ROOM	EL.							
ROOF DECK	PT.SL. 14			PT.SL. 14			PT.SL. 14		
	PT.SL. 13			PT.SL. 13			PT.SL. 13		
ROOF DECK	PT.SL. 12			PT.SL. 12			PT.SL. 12		
	PT.SL. 11			PT.SL. 11			PT.SL. 11		
ROOF DECK	PT.SL. 10			PT.SL. 10			PT.SL. 10		
	PT.SL. 9			PT.SL. 9			PT.SL. 9		
ROOF DECK	PT.SL. 8			PT.SL. 8			PT.SL. 8		
	PT.SL. 7			PT.SL. 7			PT.SL. 7		
ROOF DECK	PT.SL. 6			PT.SL. 6			PT.SL. 6		
	PT.SL. 5			PT.SL. 5			PT.SL. 5		
ROOF DECK	PT.SL. 4			PT.SL. 4			PT.SL. 4		
	PT.SL. 3			PT.SL. 3			PT.SL. 3		
ROOF DECK	PT.SL. 2			PT.SL. 2			PT.SL. 2		
	PT.SL. 1			PT.SL. 1			PT.SL. 1		
ROOF DECK	PT.SL. 0			PT.SL. 0			PT.SL. 0		
	PT.SL. -1			PT.SL. -1			PT.SL. -1		

ALL AREAS ARE COMMON PROPERTY UNLESS OTHERWISE DESIGNATED

(14) DENOTES LCP for SL. 14 (TYPICAL)

DATE 5 November 1993 B.C.L.S.

STRATA PLAN LMS. 1114

SECTION B-B

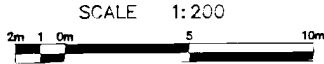

D
LCP for
SL. 136

LCP for
SL. 132
D

ALL AREAS ARE LIMITED COMMON
PROPERTY FOR STRATA LOTS 10-145
UNLESS OTHERWISE DESIGNATED.

**MATCH
LINE**

MATCH LINE

PT. SL. 145			30 TH. FLOOR
PT. SL. 145	EL.		29 TH. FLOOR
SL. 142	EL.		28 TH. FLOOR
SL. 139	EL.		27 TH. FLOOR
SL. 136	EL.		26 TH. FLOOR
SL. 133	EL.		25 TH. FLOOR
SL. 130	EL.	SL. 128	24 TH. FLOOR
SL. 125	EL.	SL. 123	23 RD. FLOOR
SL. 120	EL.	SL. 118	22 ND. FLOOR
SL. 115	EL.	SL. 113	21 ST. FLOOR
SL. 110	EL.	SL. 108	20 TH. FLOOR
SL. 105	EL.	SL. 103	19 TH. FLOOR
SL. 100	EL.	SL. 98	18 TH. FLOOR
SL. 95	EL.	SL. 93	17 TH. FLOOR
SL. 90	EL.	SL. 88	16 TH. FLOOR
SL. 85	EL.	SL. 83	15 TH. FLOOR
SL. 80	EL.	SL. 78	14 TH. FLOOR
SL. 75	EL.	SL. 73	13 TH. FLOOR
SL. 70	EL.	SL. 68	12 TH. FLOOR
SL. 65	EL.	SL. 63	11 TH. FLOOR
SL. 60	EL.	SL. 58	10 TH. FLOOR
SL. 55	EL.	SL. 52	9 TH. FLOOR
SL. 49	EL.	SL. 46	8 TH. FLOOR
SL. 43	EL.	SL. 40	

FOR CONTINUATION SEE SHEET No. 8

MORGAN STEWART & COMPANY
Surveyors and Engineers
1055-Seymour St, Vancouver, B.C.

DATE ~~5th November 1998~~ Butz B.C.L.S.

FILED LMS1114 K66603 2003-05-14-16.37.03.595065

STRATA PLAN LMS. 1114

SECTION C-C

SCALE 1:200

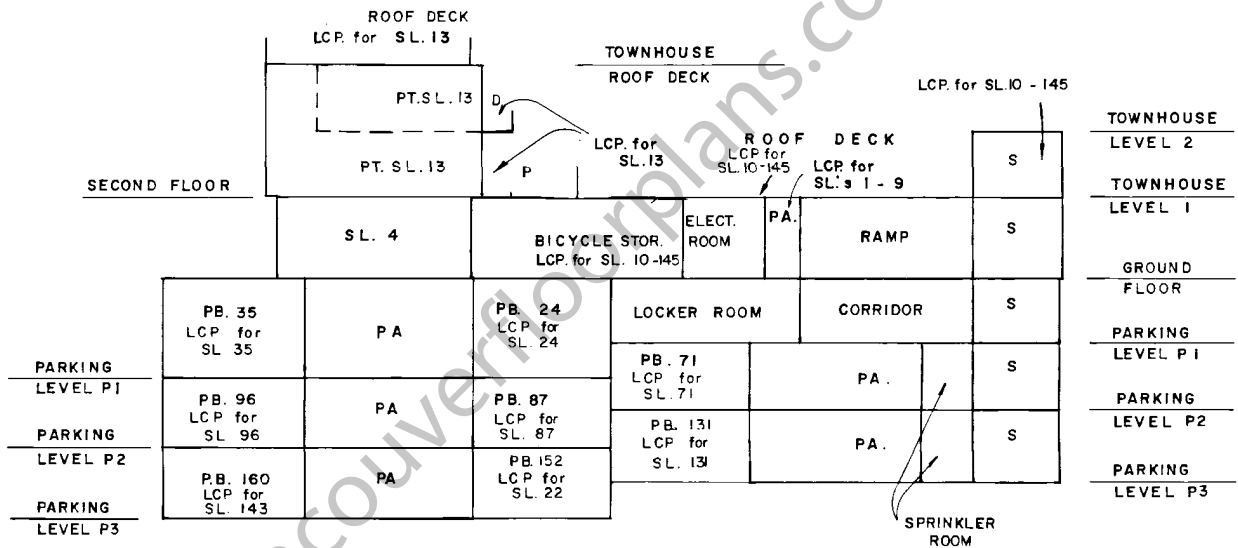

SECTION C-C

ALL AREAS ARE COMMON PROPERTY
UNLESS OTHERWISE DESIGNATED.

MORGAN STEWART & COMPANY
Surveyors and Engineers
1055-Seymour St, Vancouver, B.C.

DATE 5 November 1993 B.W. E.C.L.S.

FILED LMS1114 K66603 2003-05-14-16:37:03-595065

PARKING LEVEL P 3

STRATA PLAN LMS 1114

SCALE 1:200

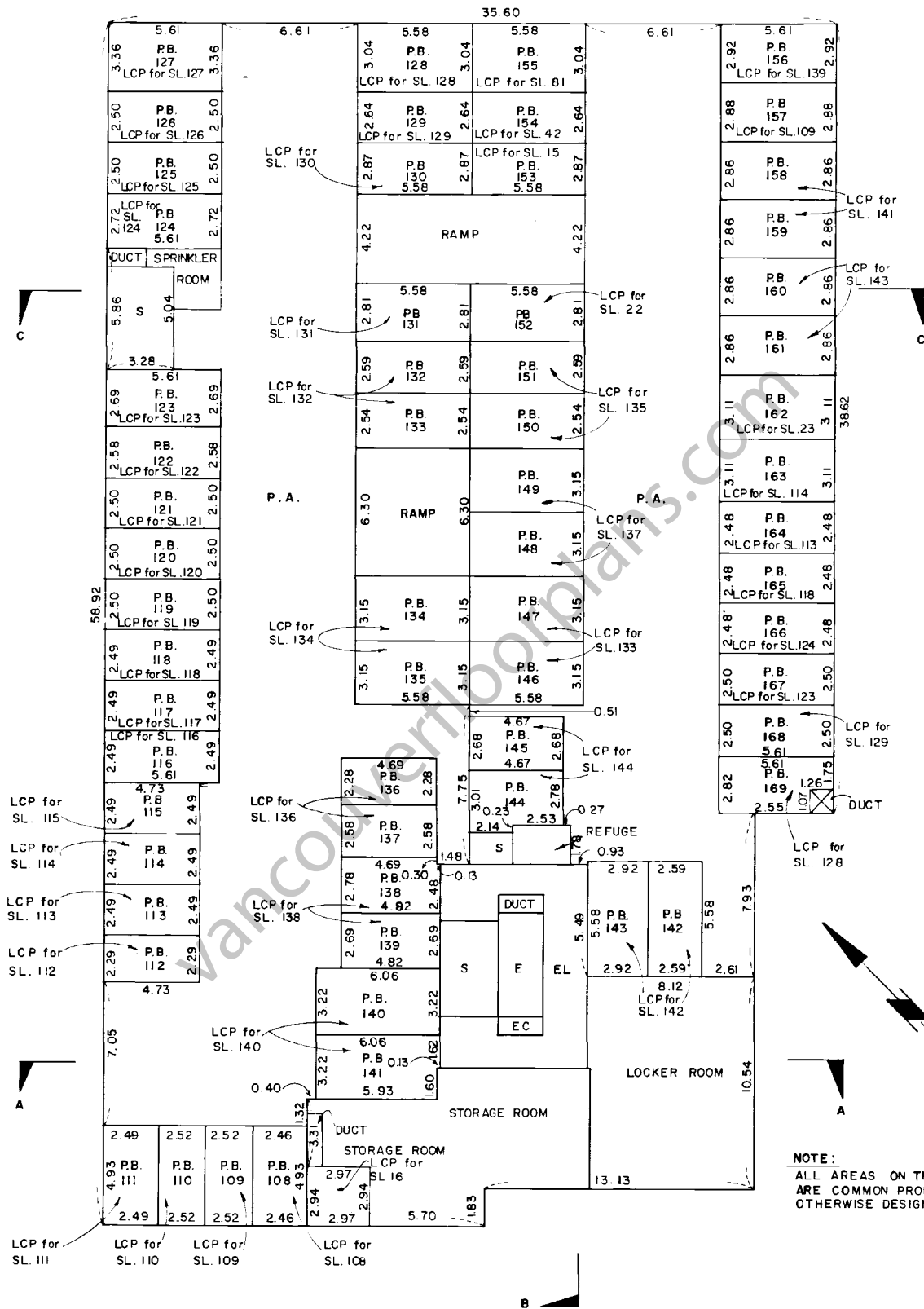

NOTE:
 ALL AREAS ON THIS FLOOR
 ARE COMMON PROPERTY UNLESS
 OTHERWISE DESIGNATED

FILED LMMS1114 K66603 2003-05-14-16-37.03-595065

MORGAN STEWART AND COMPANY
 Surveyors and Engineers
 1055 Seymour St. Vancouver, B.C.

DATE 5 November 1993 BWC BCL S

PARKING LEVEL P2

STRATA PLAN LMS 1114

SCALE 1:200

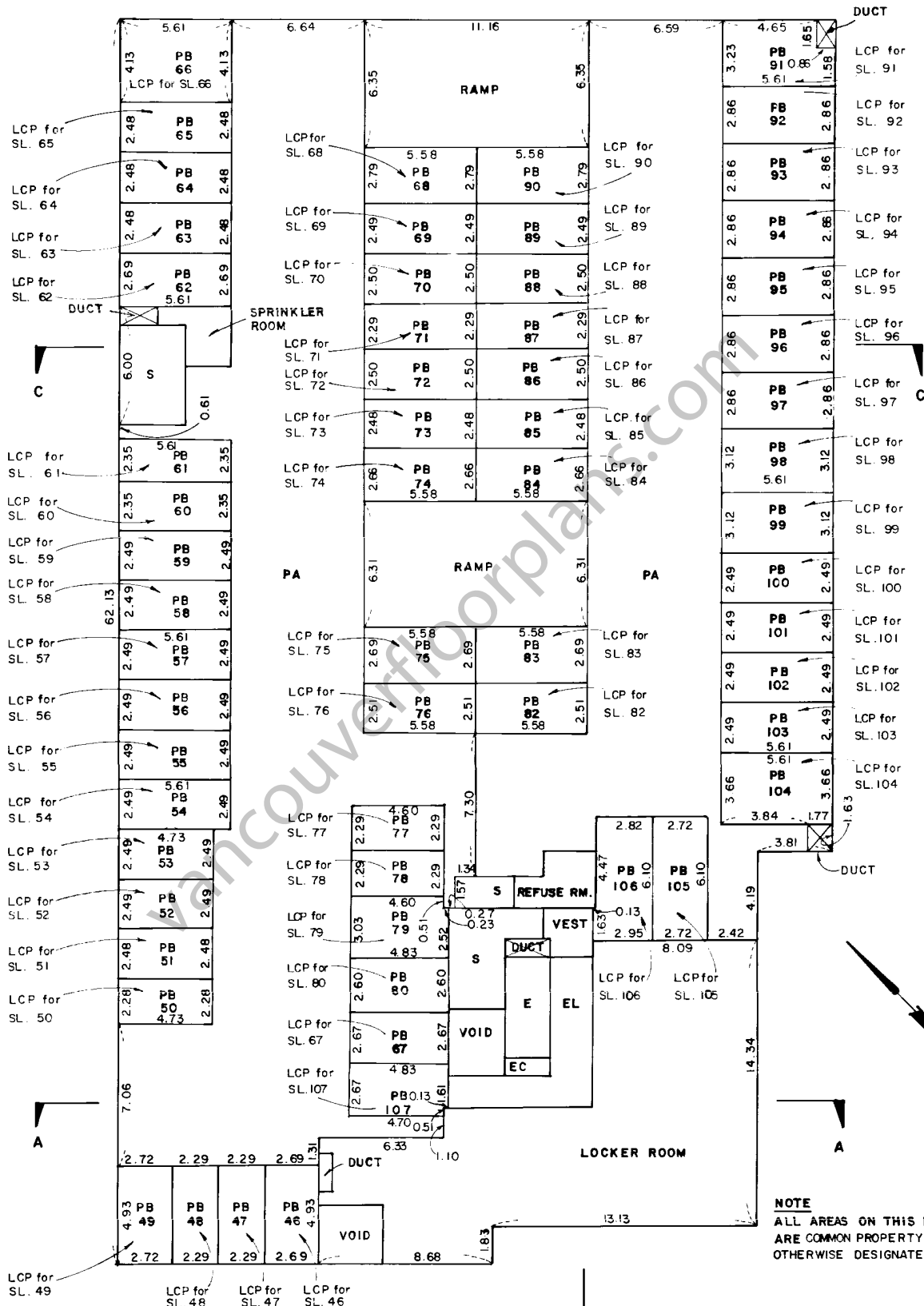

NOTE
 ALL AREAS ON THIS FLOOR
 ARE COMMON PROPERTY UNLESS
 OTHERWISE DESIGNATED.

FILED LMMS1114 K66603 2003-05-14-16:37.03-595065

PARKING LEVEL P1

STRATA PLAN LMS 1114

SCALE 1:200

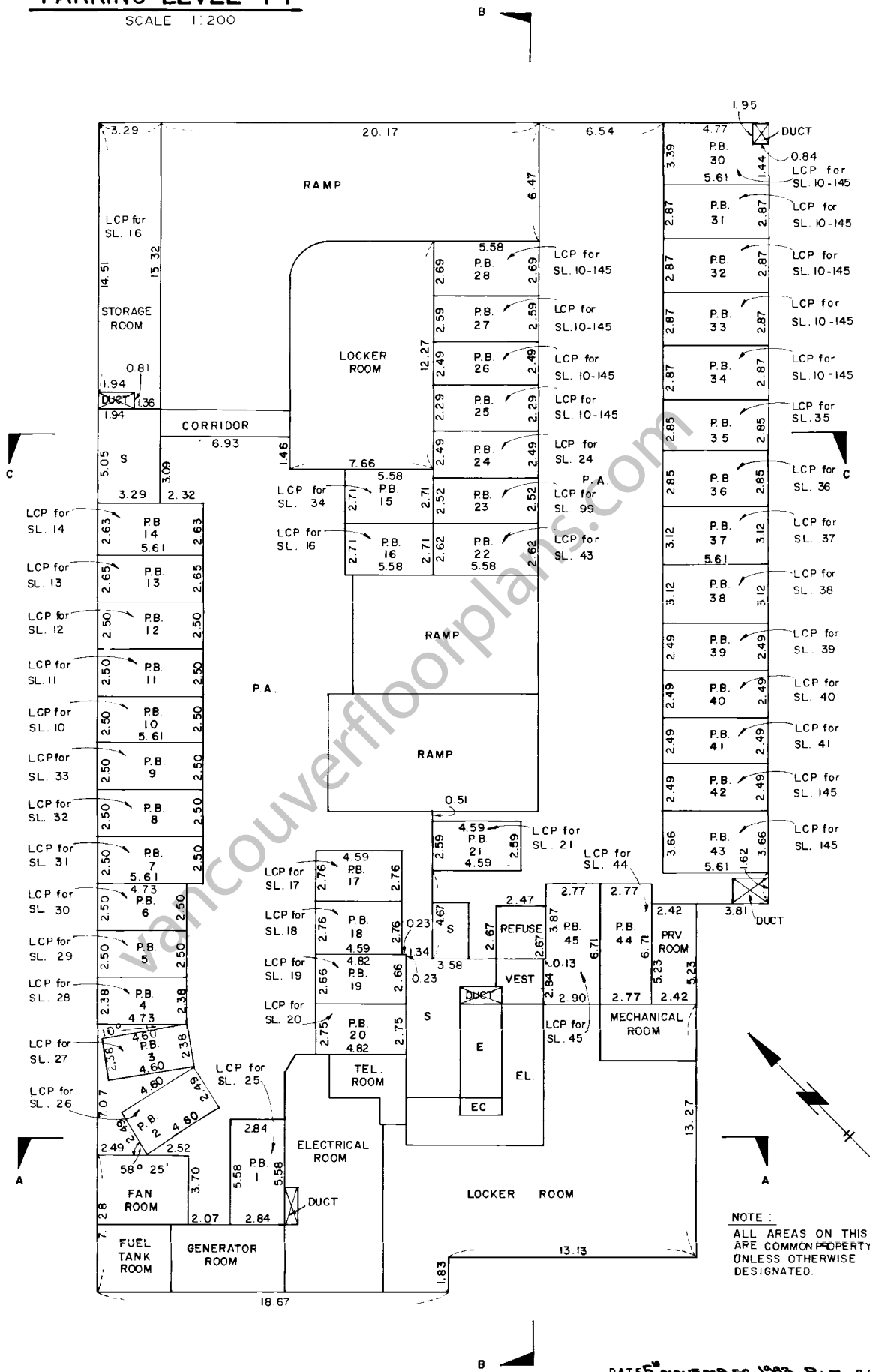

NOTE:
 ALL AREAS ON THIS FLOOR
 ARE COMMON PROPERTY
 UNLESS OTHERWISE
 DESIGNATED.

FILED LMMS1114 K66603 2003-05-14-16-37.03-595065

MORGAN STEWART AND COMPANY
 Surveyors and Engineers
 1055 Seymour St, Vancouver, B.C.

DATE 5 NOVEMBER 1993 BWC BCLS

SRATA PLAN LMS 1114

GROUND FLOOR

SCALE 1:200

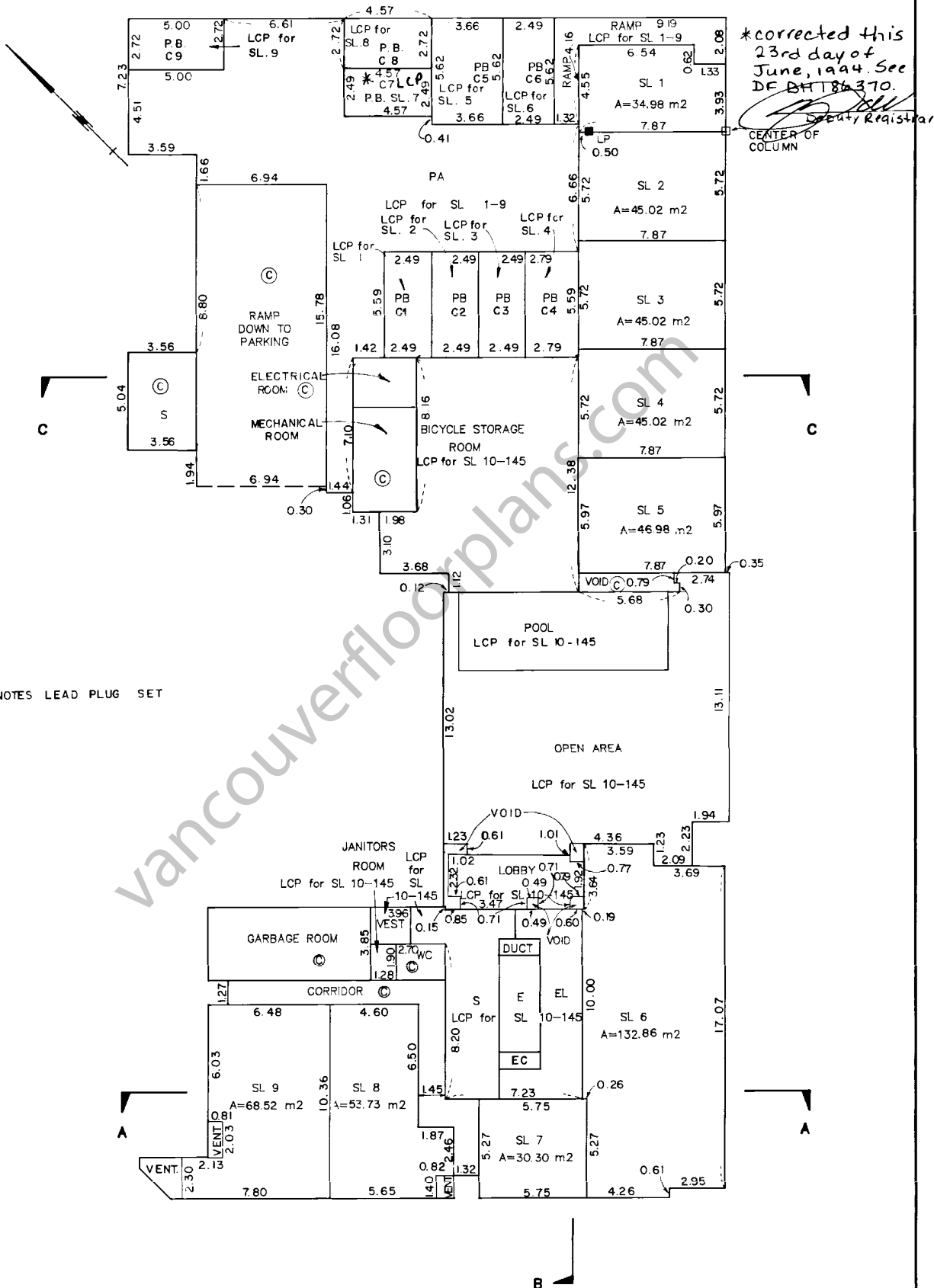

NOTE:

■ DENOTES LEAD PLUG SET
LP

MORGAN STEWART & COMPANY
Surveyors and Engineers
1055-Seymour St, Vancouver, B.C.

DATE 5 November 1993 B.C.L.S.

FILED LMS1114 K66603 2003-05-14-16-37.03-595065

SECOND FLOOR & TOWNHOUSE LEVEL 1

STRATA PLAN LMS1114

SCALE 1:200

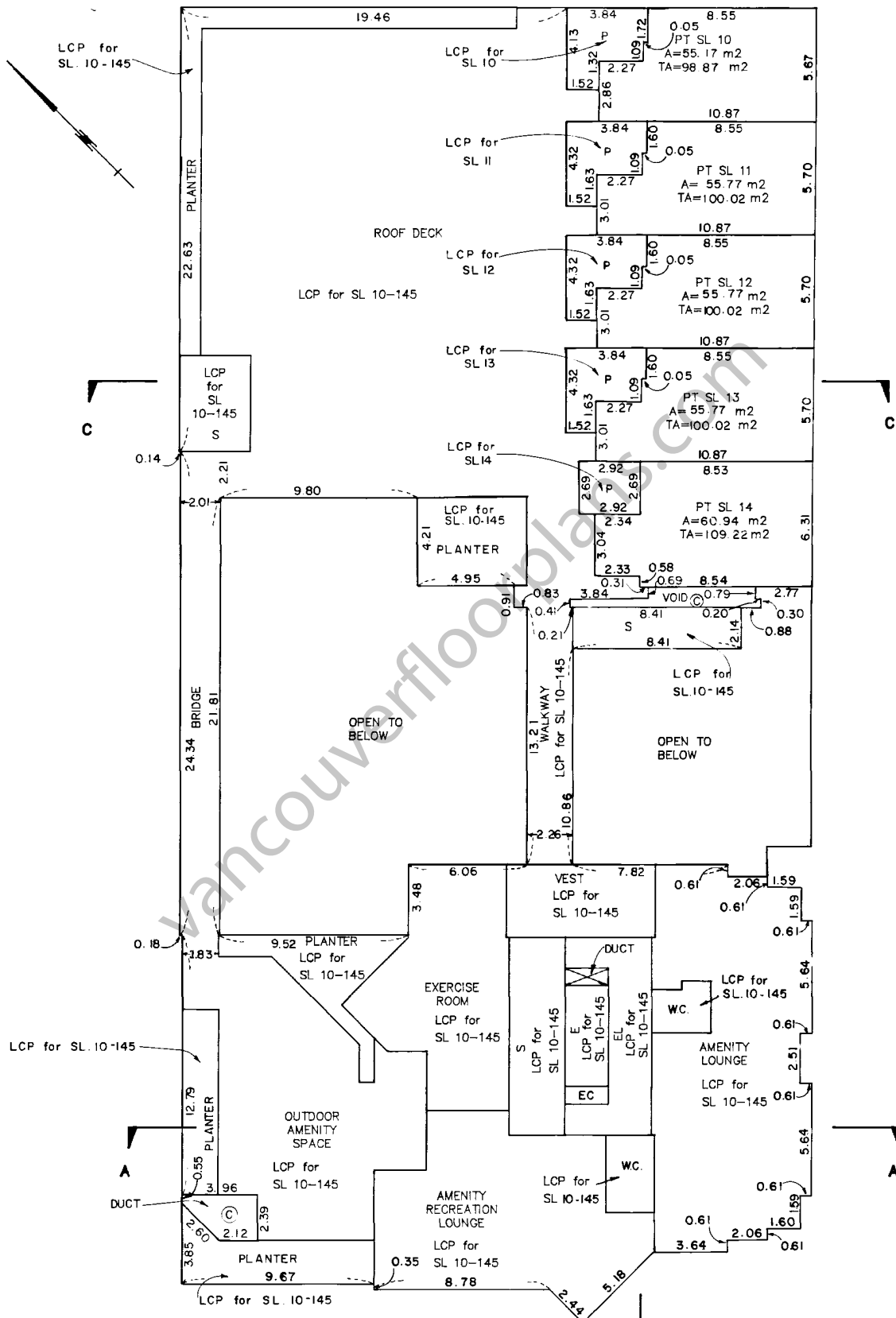

MORGAN STEWART & COMPANY
 Surveyors and Engineers
 1055-Seymour St, Vancouver, B.C.

ALL AREAS SHOWN ARE
 LCP for SL 10-145 UNLESS
 OTHERWISE STATED

DATE 5 November 1983 B.O.B.C.L.S.

FILED LMS1114 K66603 2003-05-14-16.37.03.595065

TOWNHOUSE FLOOR TWO

SCALE 1:200

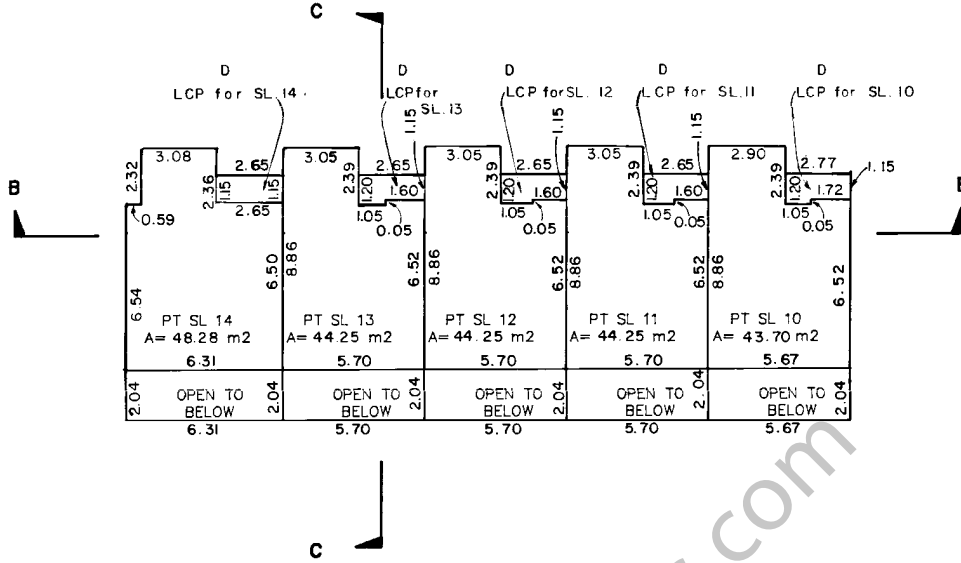

TOWNHOUSE ROOF DECK

SCALE 1:200

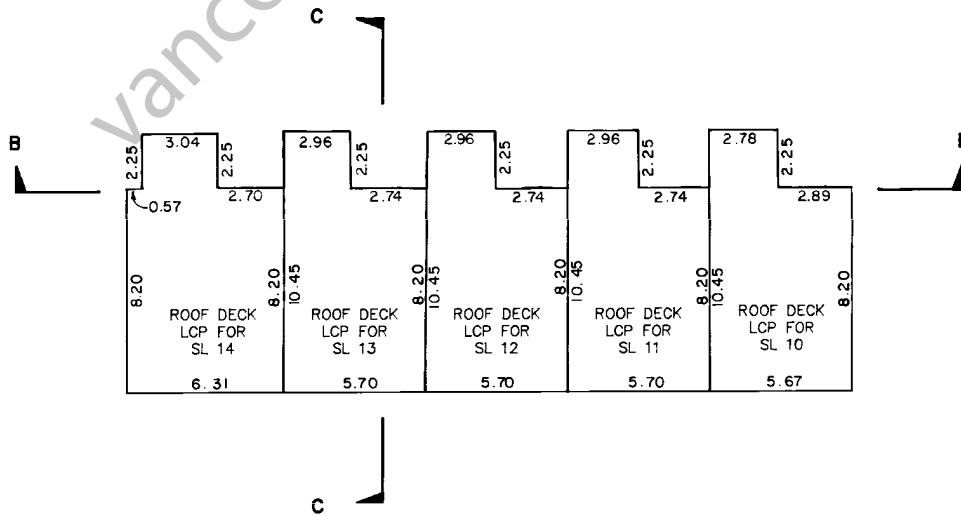

FILED K66603 2003-05-14-16.37.03.595065

LMLMS1114

FILED

MORGAN STEWART & COMPANY
 Surveyors and Engineers
 1055-Seymour St, Vancouver, B.C.

DATE 5 November 1998 BCB.C.L.S.

STRATA PLAN LMS 1114

THIRD FLOOR

SCALE 1:200

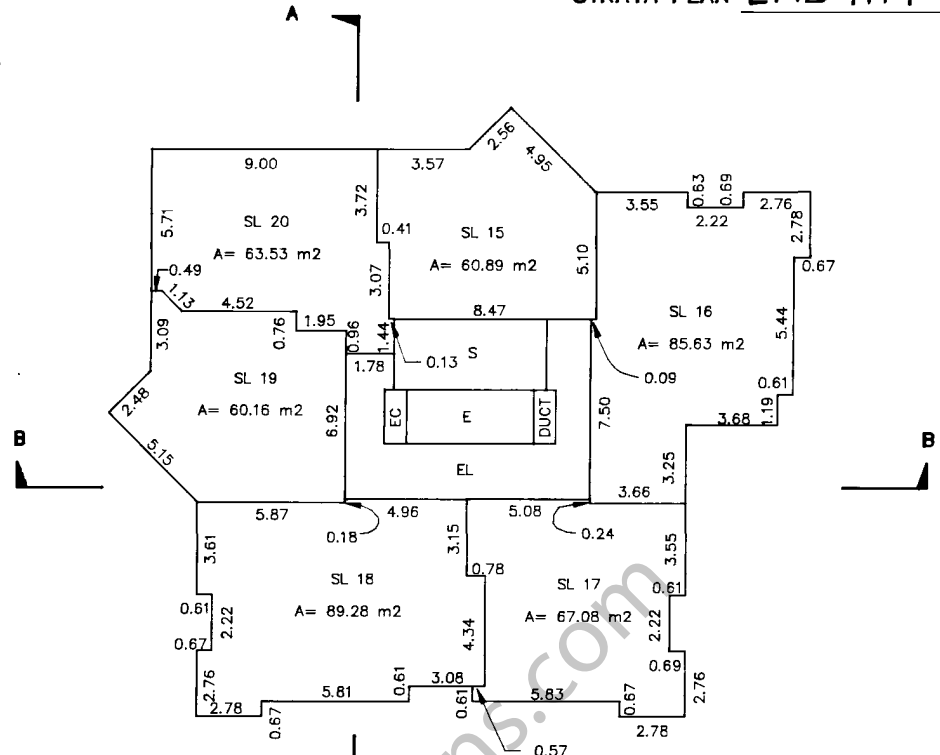

FOURTH FLOOR

SCALE 1:200

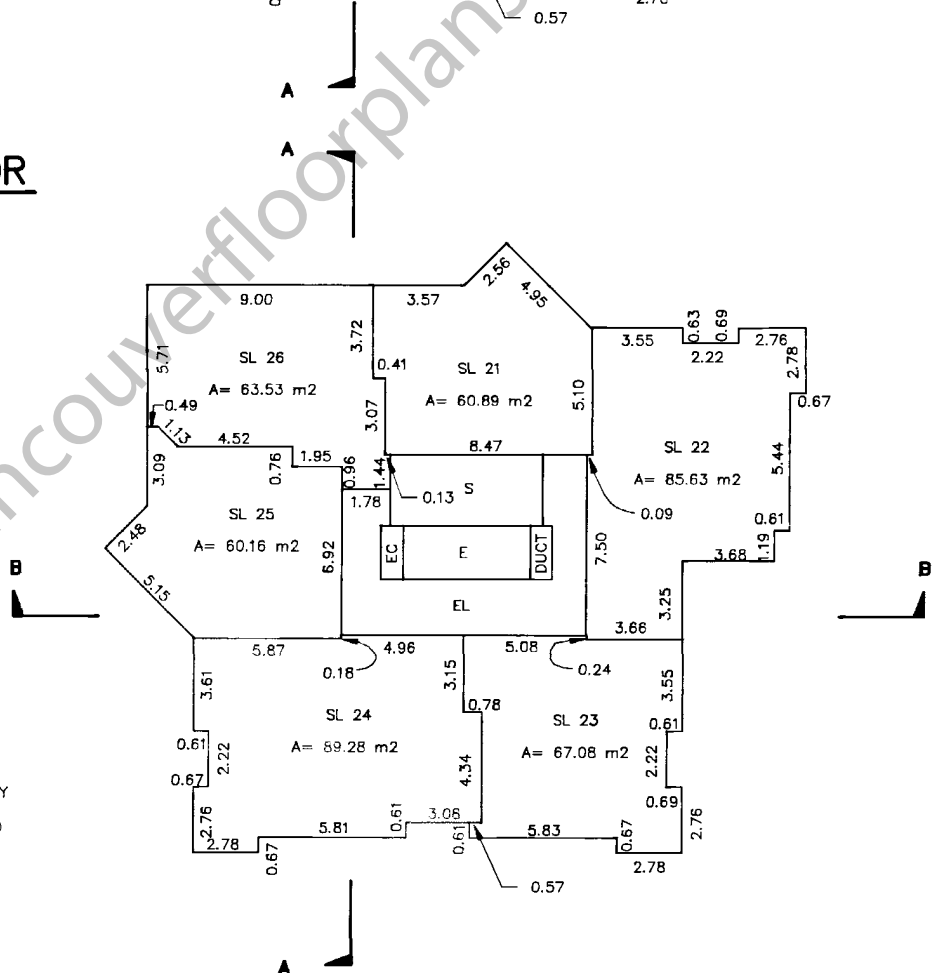

NOTE:

ALL AREAS ON THESE FLOORS ARE LIMITED COMMON PROPERTY FOR STRATA LOTS 10-145 UNLESS OTHERWISE DESIGNATED

MORGAN STEWART & COMPANY
Surveyors and Engineers
1055-Seymour St, Vancouver, B.C.

DATE 5 November 1993 B.C.L.S.

K66603 2003-05-14-16.37.03.595065

LMMS1114

FILED

STRATA PLAN LMS 1114

FIFTH FLOOR

SCALE 1:200

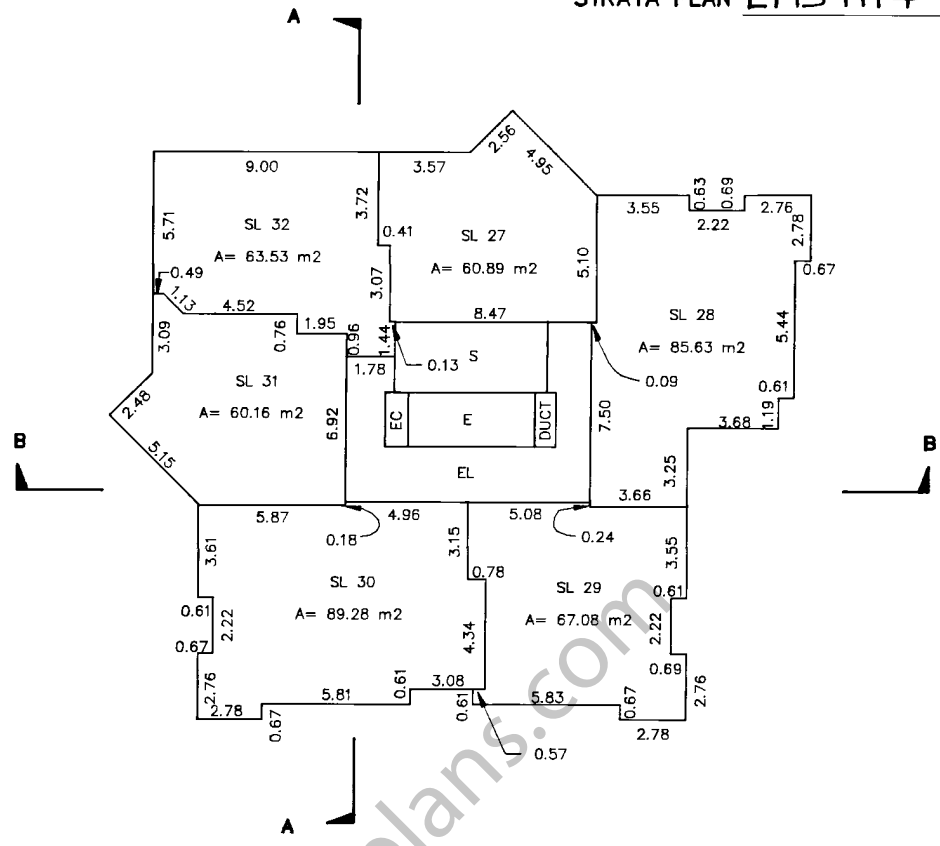

SIXTH FLOOR

SCALE 1:200

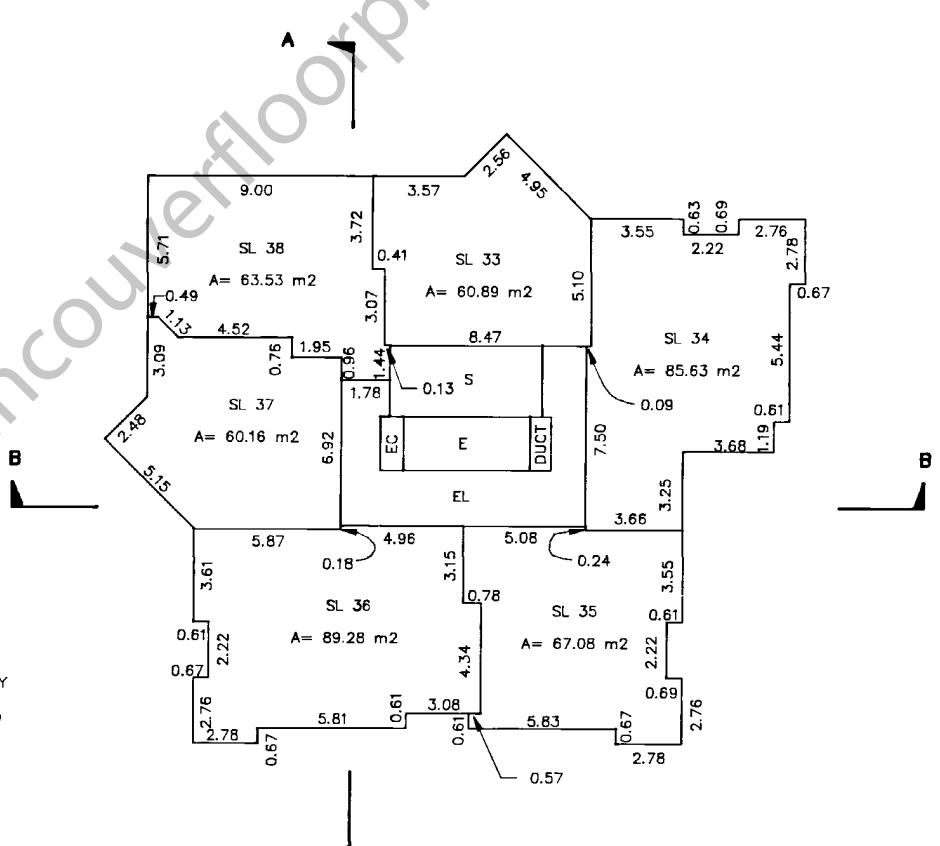

NOTE:

ALL AREAS ON THESE FLOORS
 ARE LIMITED COMMON PROPERTY
 FOR STRATA LOTS 10-145
 UNLESS OTHERWISE DESIGNATED

MORGAN STEWART & COMPANY
 Surveyors and Engineers
 1055-Seymour St, Vancouver, B.C.

DATE 5 November 1993 B.C.L.S.

K66603 2003-05-14-16.37.03.595065

LMLMS1114

FILED

STRATA PLAN LMS 1114

SEVENTH FLOOR

SCALE 1:200

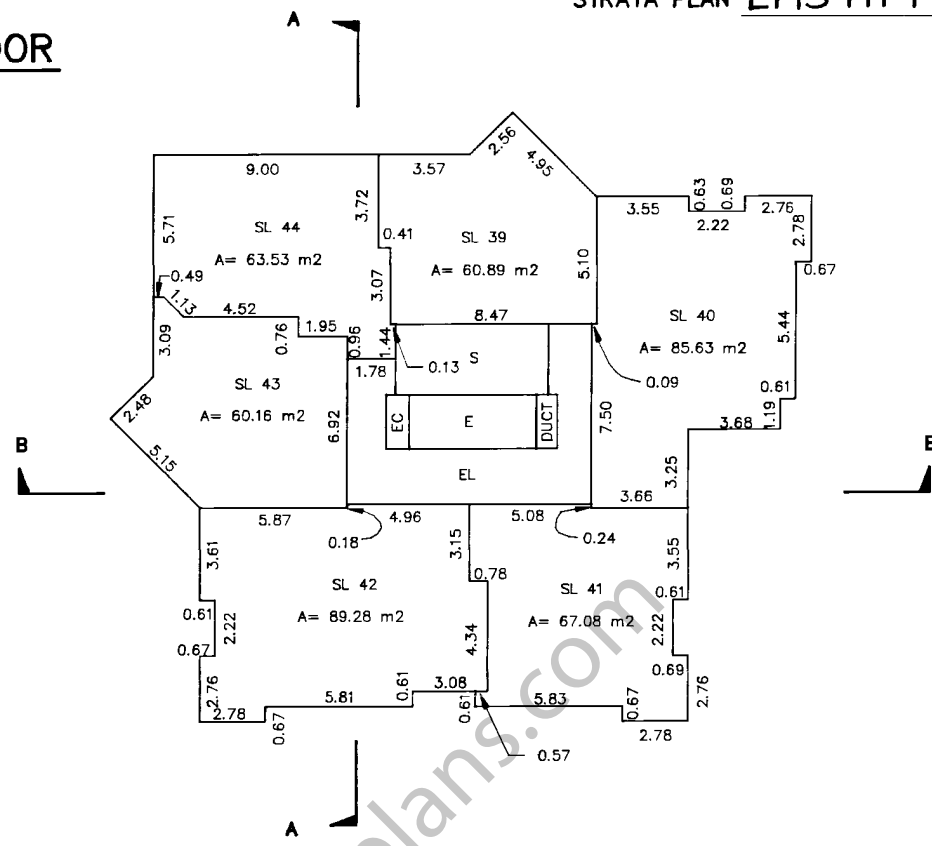

EIGHTH FLOOR

SCALE 1:200

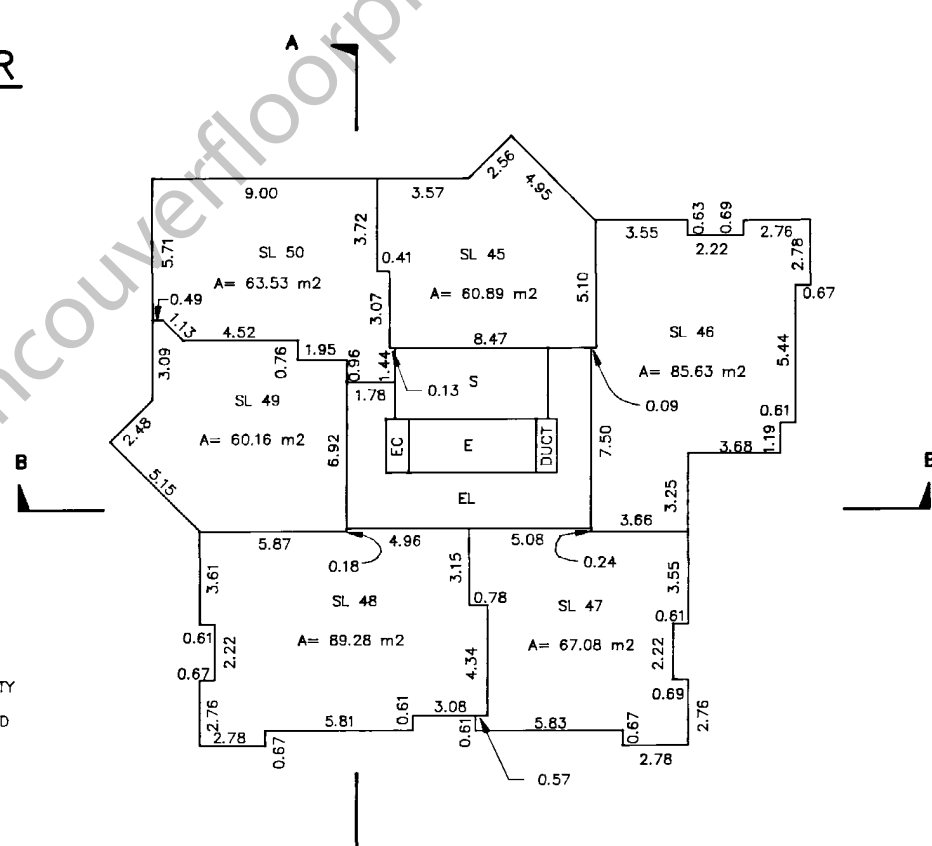

NOTE:

ALL AREAS ON THESE FLOORS
ARE LIMITED COMMON PROPERTY
FOR STRATA LOTS 10-145
UNLESS OTHERWISE DESIGNATED

MORGAN STEWART & COMPANY
Surveyors and Engineers
1055-Seymour St, Vancouver, B.C.

DATE 5th November 1993 R.W.C. B.C.L.S.

K66603 2003-05-14-16-37.03-595065

LMMS1114

FILED

STRATA PLAN LMS 1114

NINTH FLOOR

SCALE 1:200

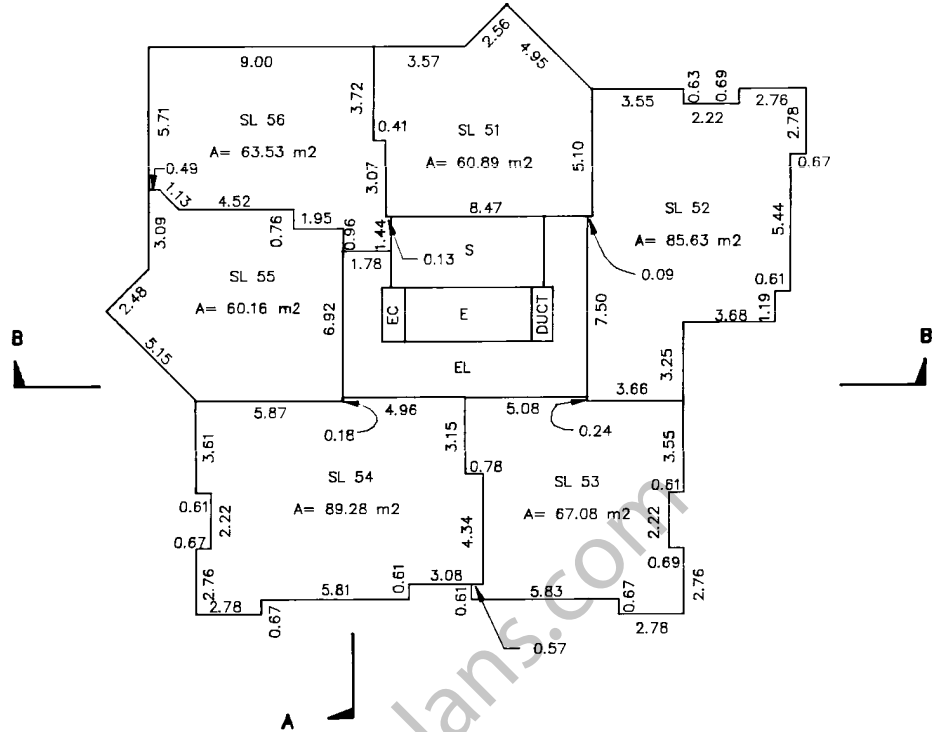

TENTH FLOOR

SCALE 1:200

vancouverfloorplans.com

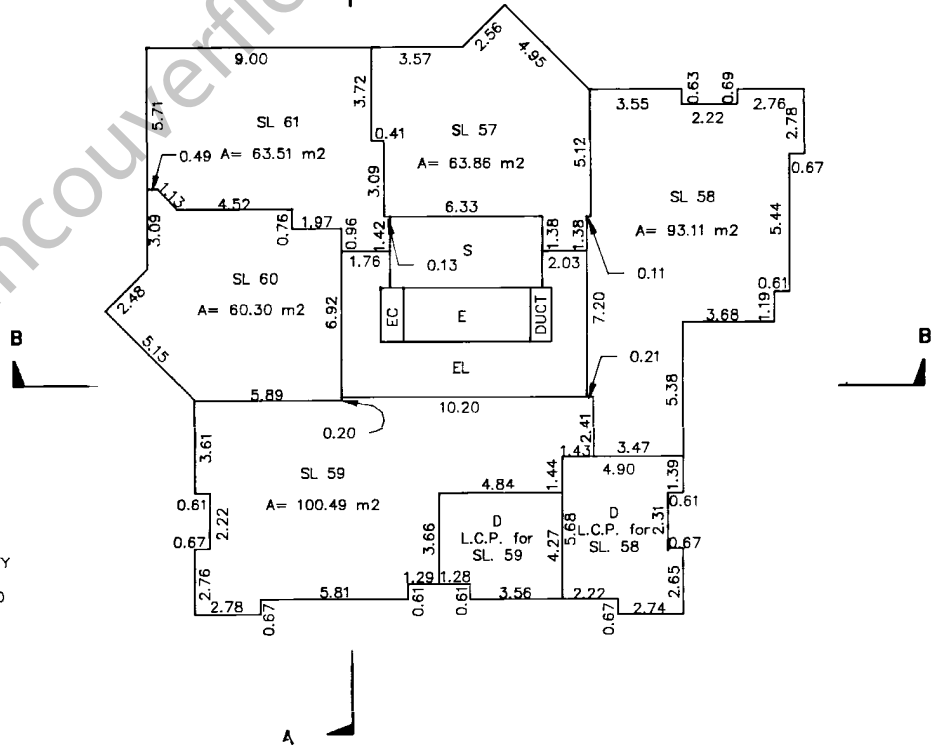

NOTE:

ALL AREAS ON THESE FLOORS ARE LIMITED COMMON PROPERTY FOR STRATA LOTS 10-145 UNLESS OTHERWISE DESIGNATED

STRATA PLAN LMS 1114

ELEVENTH FLOOR

SCALE 1:200

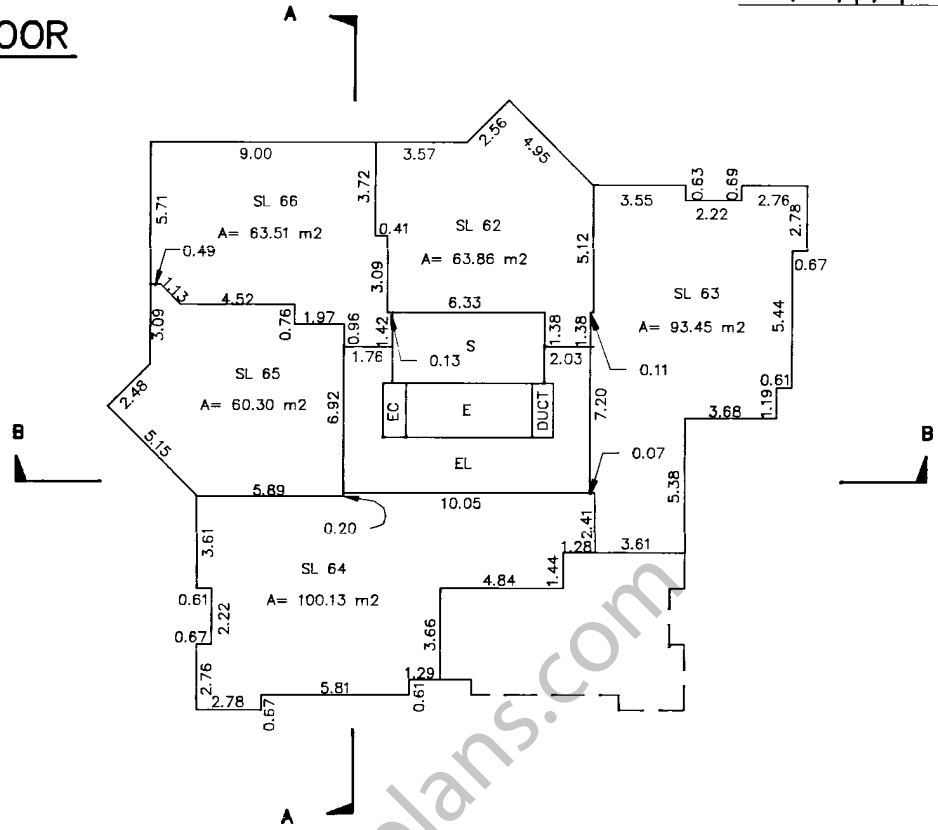

TWELFTH FLOOR

SCALE 1:200

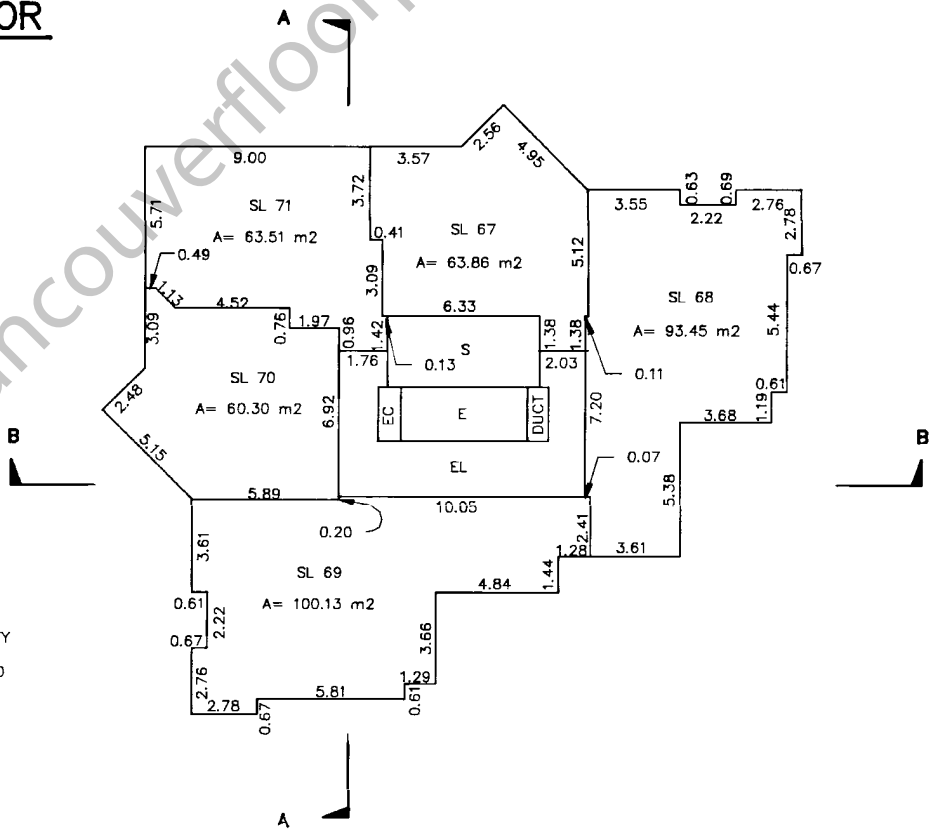

NOTE:

ALL AREAS ON THESE FLOORS ARE LIMITED COMMON PROPERTY FOR STRATA LOTS 10-145 UNLESS OTHERWISE DESIGNATED

MORGAN STEWART & COMPANY
Surveyors and Engineers
1055-Seymour St., Vancouver, B.C.

DATE 5th November 1993 RLR B.C.L.S.

K66603 2003-05-14-16.37.03.595065

LMLMS1114

FILED

STRATA PLAN LMS 1114

THIRTEENTH FLOOR

SCALE 1:200

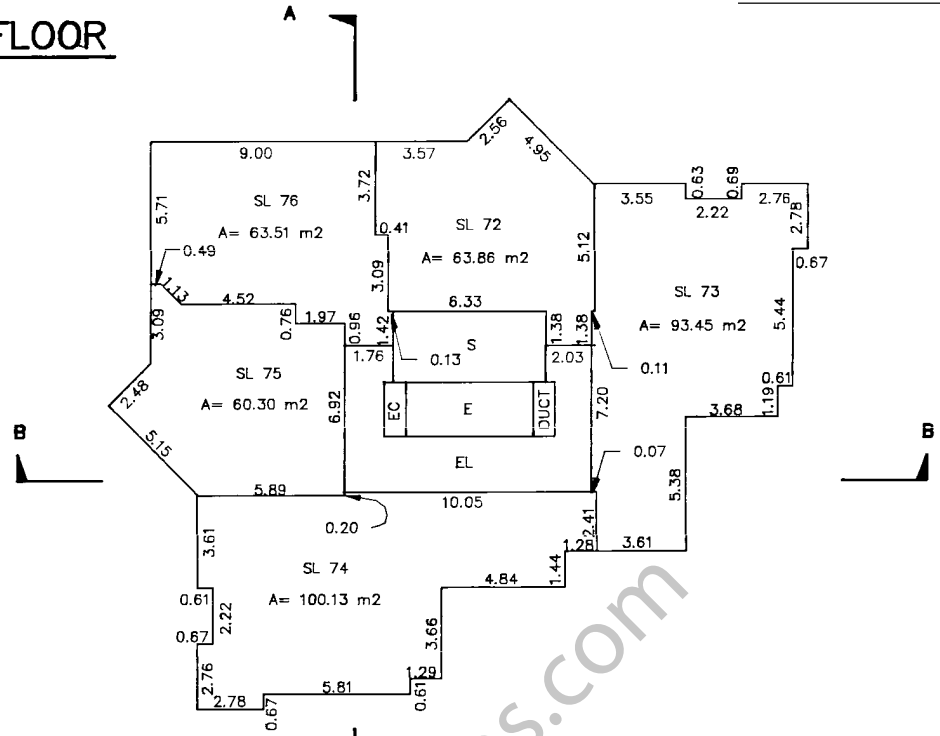

FOURTEENTH FLOOR

SCALE 1:200

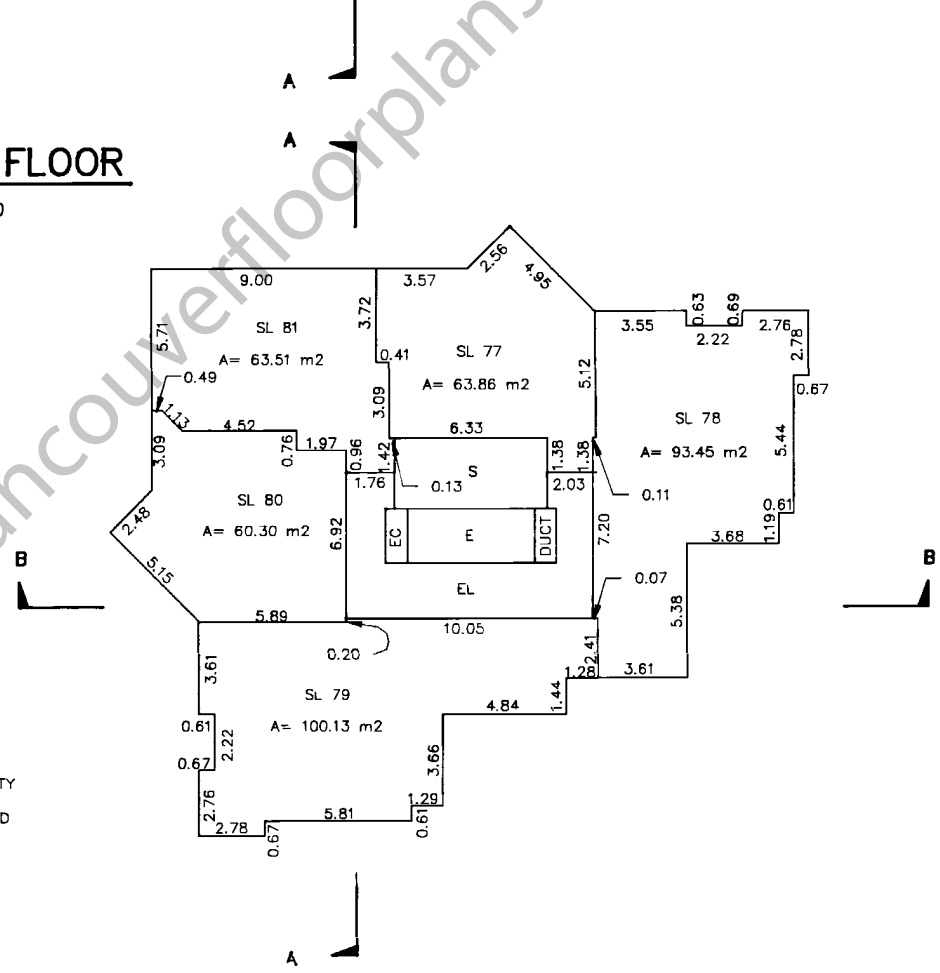

NOTE:

ALL AREAS ON THESE FLOORS ARE LIMITED COMMON PROPERTY FOR STRATA LOTS 10-145 UNLESS OTHERWISE DESIGNATED

STRATA PLAN LMS 1114

FIFTEENTH FLOOR

SCALE 1:200

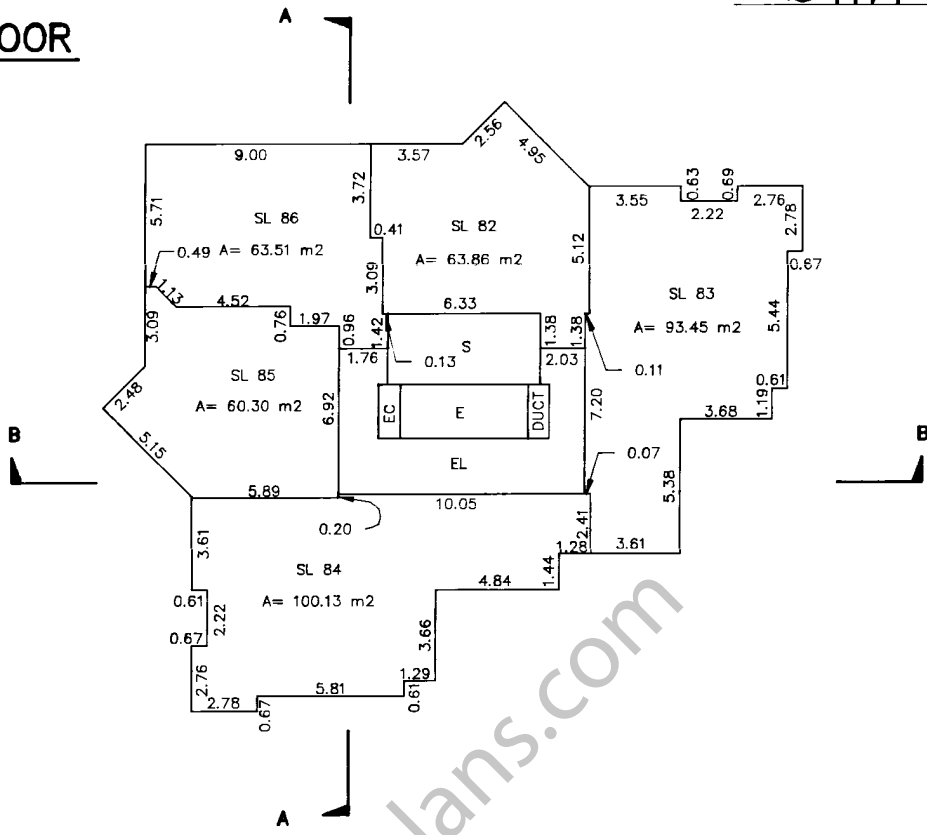

SIXTEENTH FLOOR

SCALE 1:200

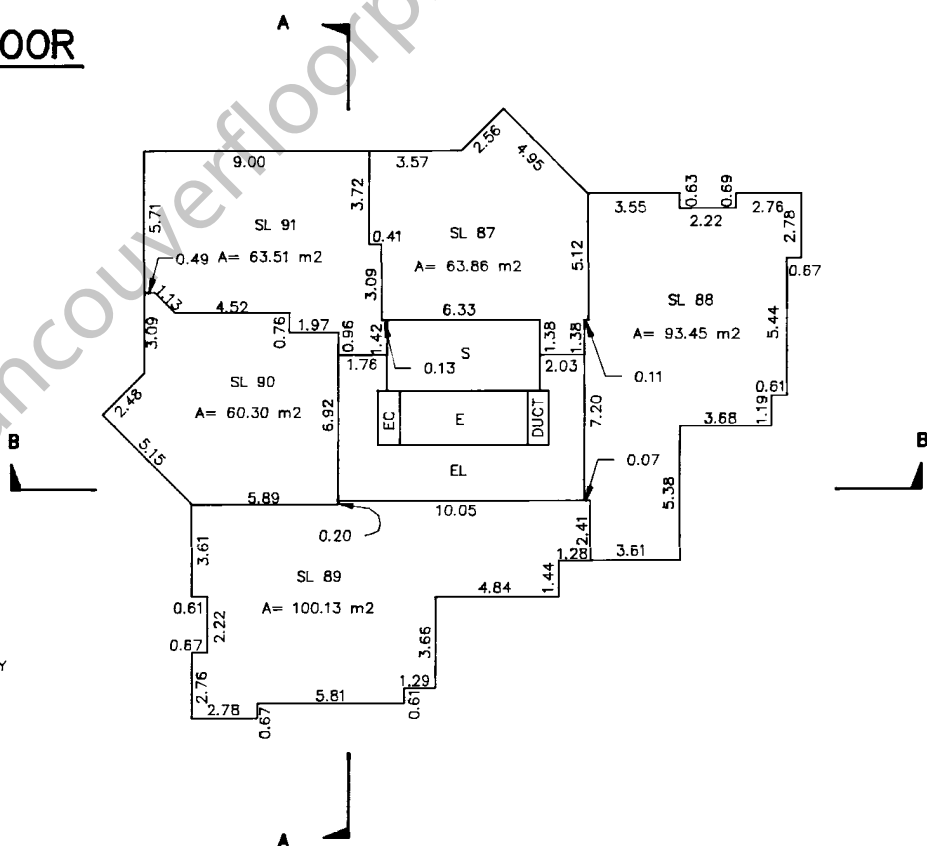

NOTE:

ALL AREAS ON THESE FLOORS
ARE LIMITED COMMON PROPERTY
FOR STRATA LOTS 10-145
UNLESS OTHERWISE DESIGNATED

MORGAN STEWART & COMPANY
Surveyors and Engineers
1055-Seymour St, Vancouver, B.C.

DATE 5 NOVEMBER 1993 BAR B.C.L.S.

K66603 2003-05-14-16.37.03.595065

LMLMS1114

FILED

SEVENTEENTH FLOOR

SCALE 1:200

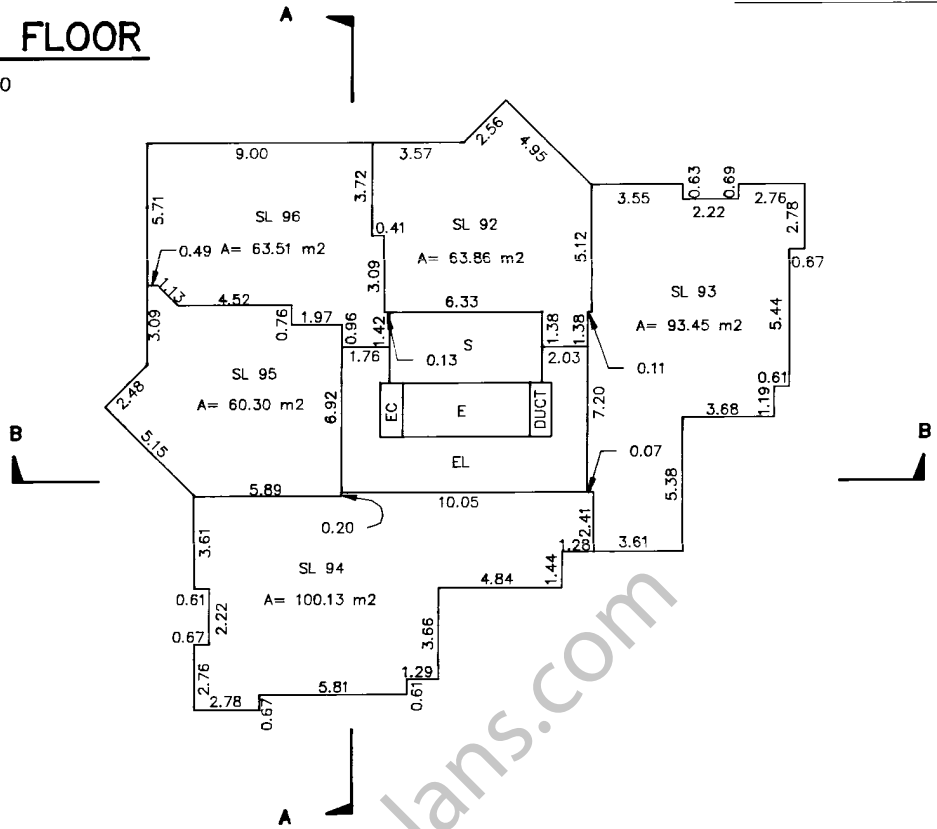

EIGHTEENTH FLOOR

SCALE 1:200

vancouverfloorplans.com

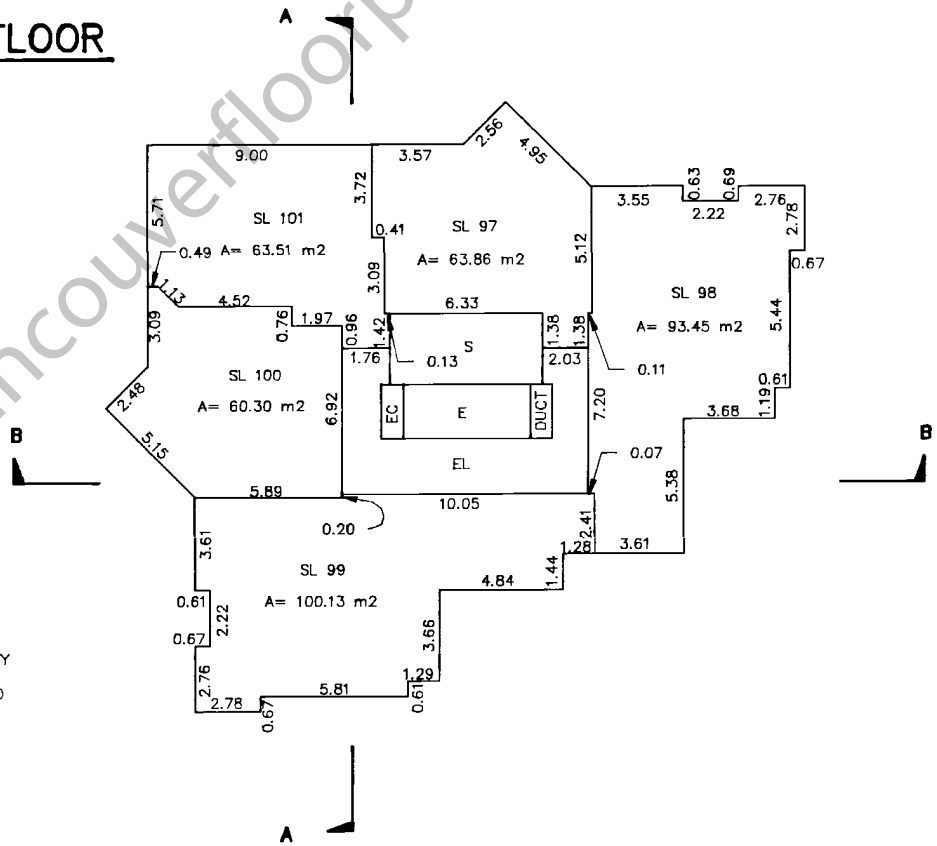

NOTE:

ALL AREAS ON THESE FLOORS ARE LIMITED COMMON PROPERTY FOR STRATA LOTS 10-145 UNLESS OTHERWISE DESIGNATED

STRATA PLAN LMS 1114

NINETEENTH FLOOR

SCALE 1:200

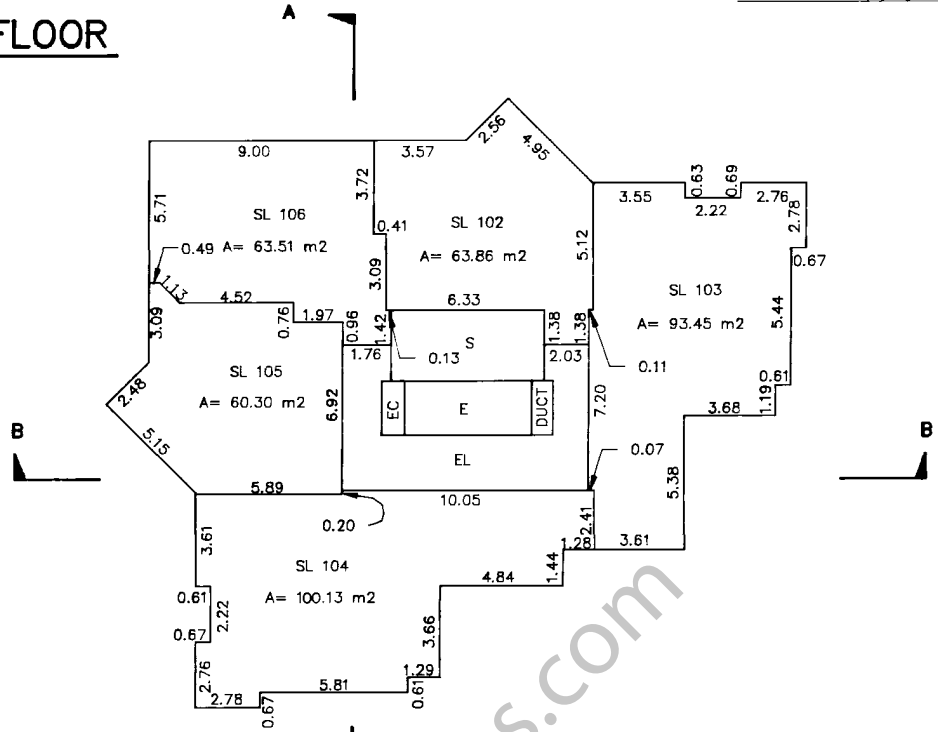

TWENTIETH FLOOR

SCALE 1:200

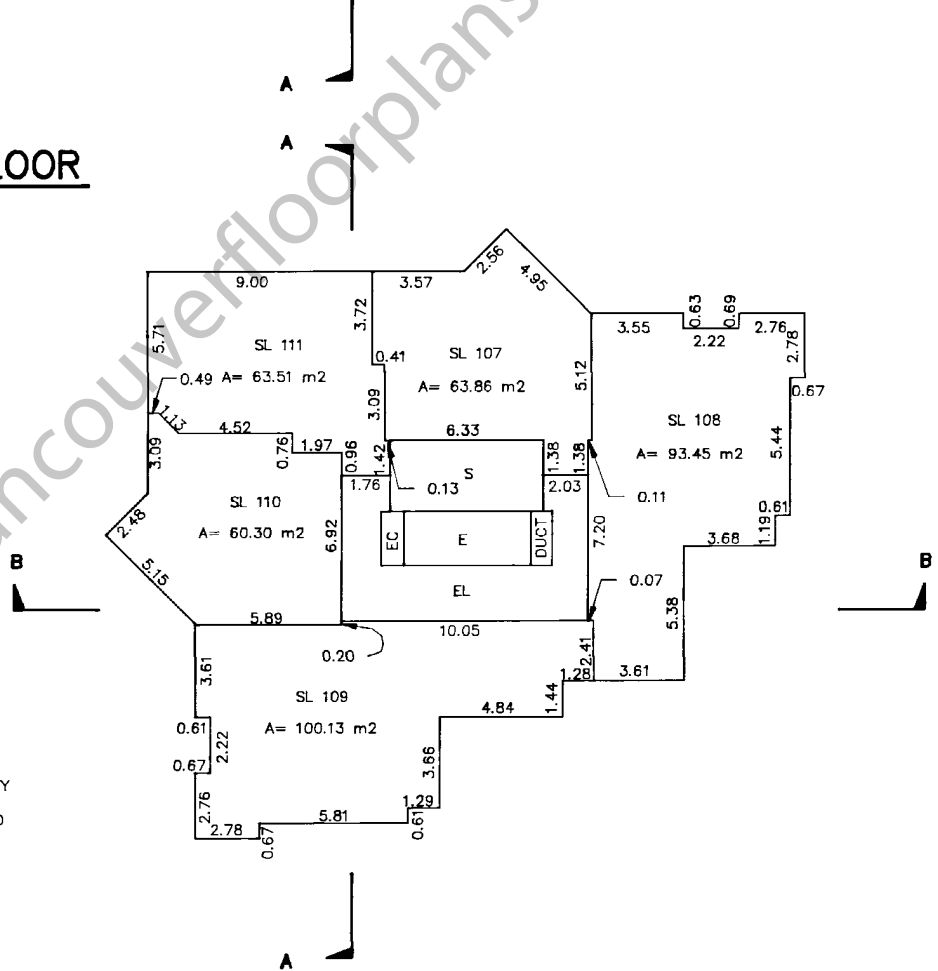

NOTE:

ALL AREAS ON THESE FLOORS ARE LIMITED COMMON PROPERTY FOR STRATA LOTS 10-145 UNLESS OTHERWISE DESIGNATED

MORGAN STEWART & COMPANY
Surveyors and Engineers
1055-Seymour St, Vancouver, B.C.

DATE 5 November 1988 B.C.L.S.

FILED K66603 2003-05-14-16.37.03.595065

LMLMS1114

FILED

STRATA PLAN LMS 1114

TWENTY FIRST FLOOR

SCALE 1:200

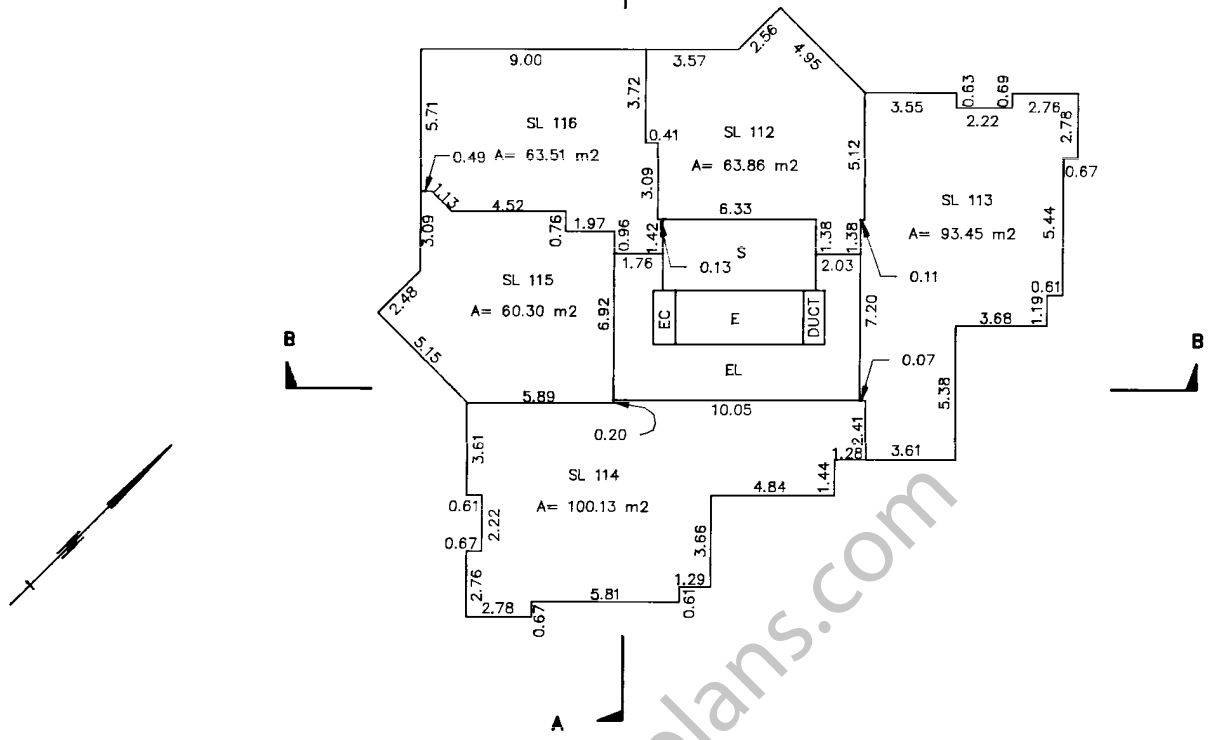

TWENTY SECOND FLOOR

SCALE 1:200

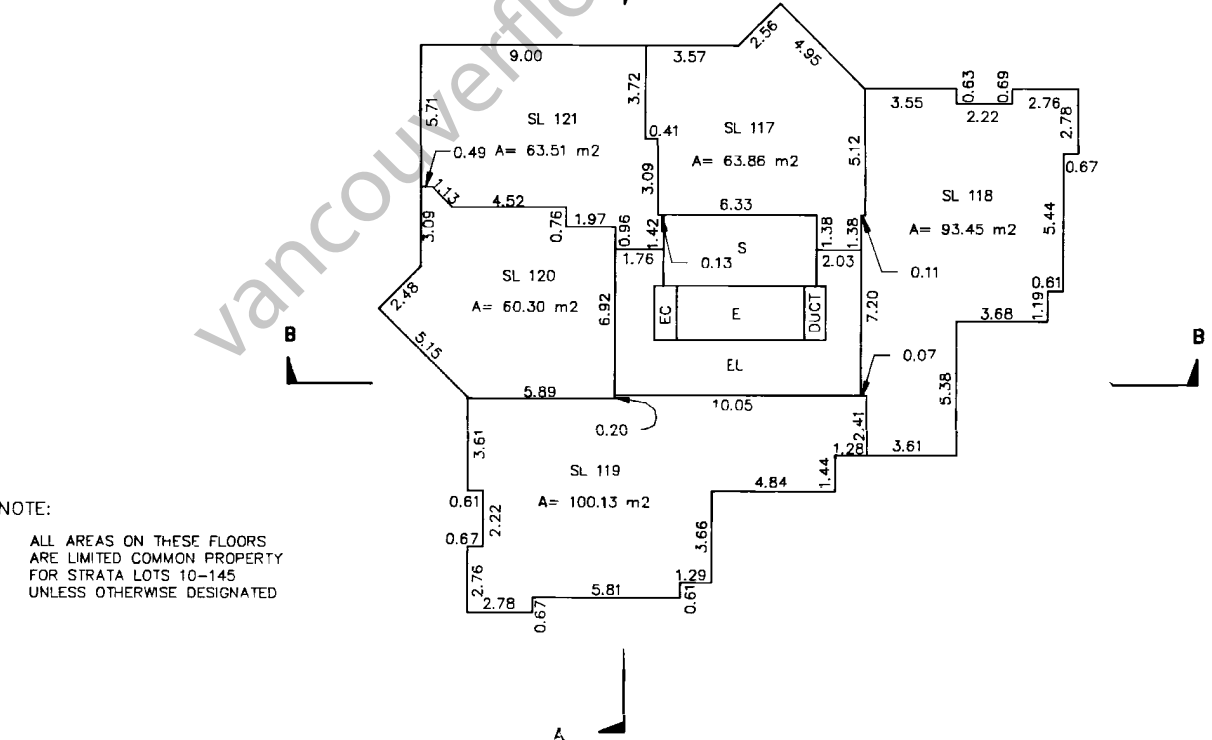

NOTE:

ALL AREAS ON THESE FLOORS
ARE LIMITED COMMON PROPERTY
FOR STRATA LOTS 10-145
UNLESS OTHERWISE DESIGNATED

MORGAN STEWART & COMPANY
Surveyors and Engineers
1055 - Seymour St, Vancouver, B.C.

DATE 5 November 1993 B.C.L.S.

K66603 2003-05-14-16.37.03.595065

LMLMS1114

FILED

STRATA PLAN LMS 1114

TWENTY THIRD FLOOR

SCALE 1:200

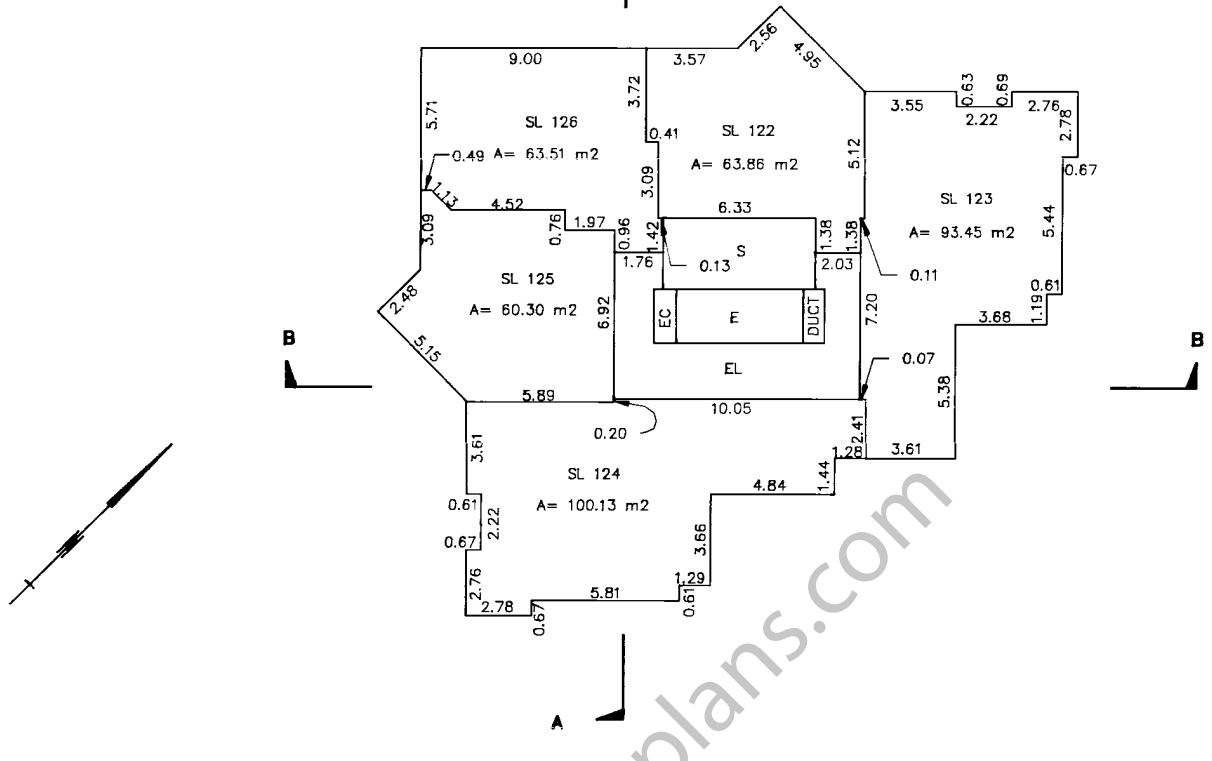

TWENTY FOURTH FLOOR

SCALE 1:200

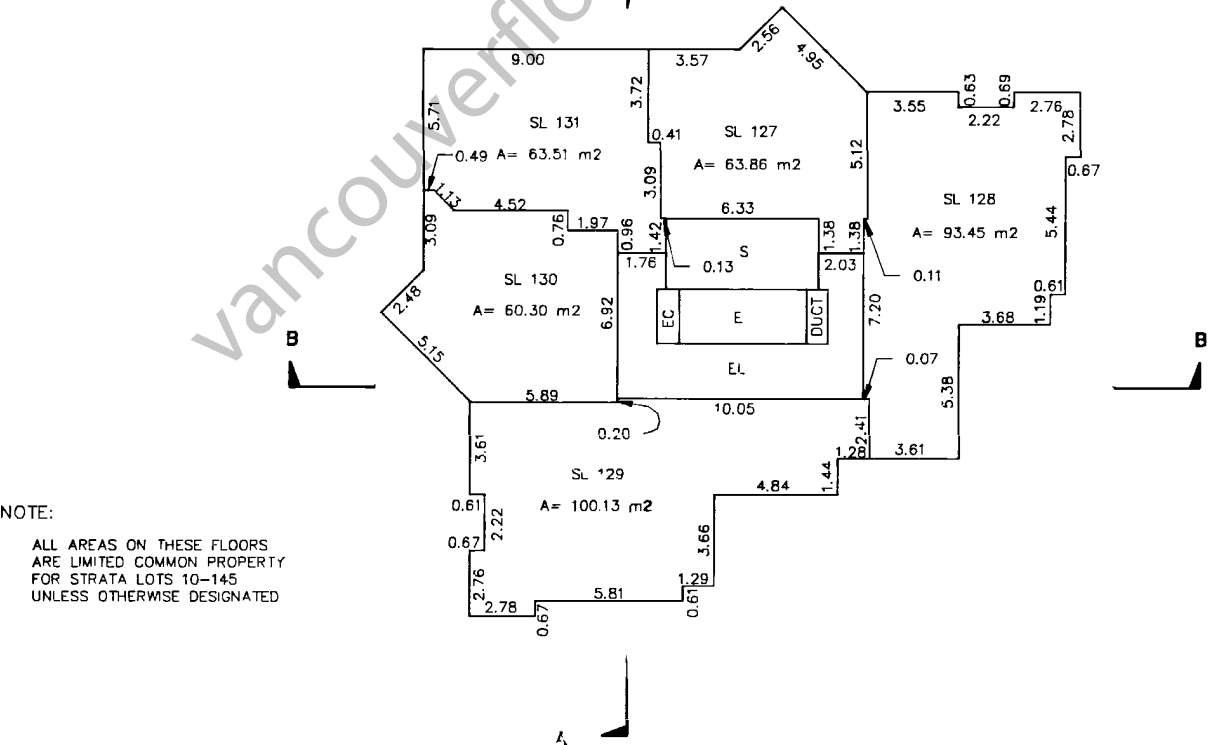

NOTE:

ALL AREAS ON THESE FLOORS ARE LIMITED COMMON PROPERTY FOR STRATA LOTS 10-145 UNLESS OTHERWISE DESIGNATED

STRATA PLAN LMS 1114

TWENTY FIFTH FLOOR

SCALE 1:200

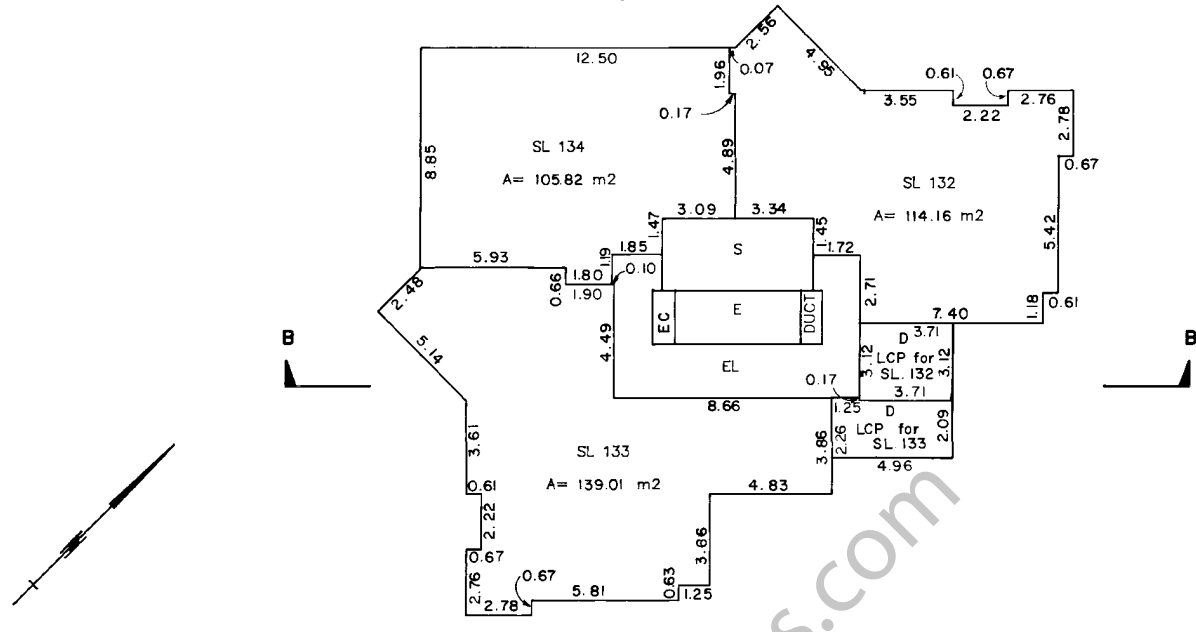

TWENTY SIXTH FLOOR

SCALE 1:200

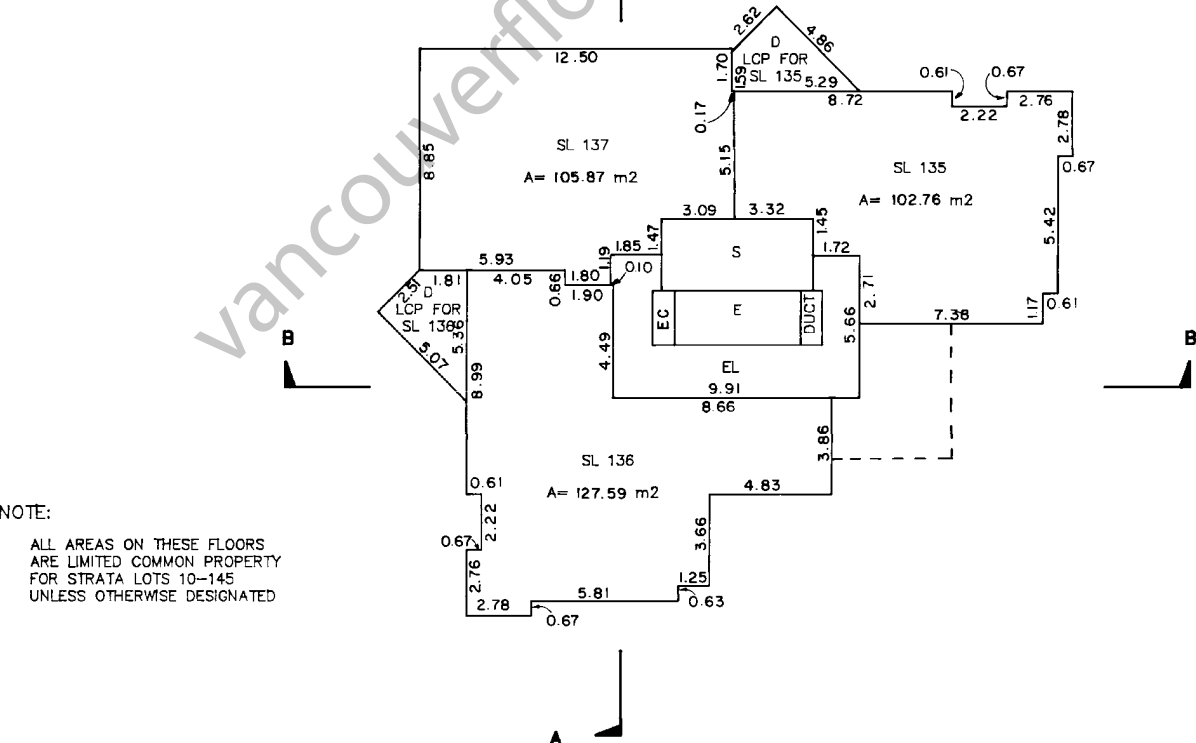

NOTE:

ALL AREAS ON THESE FLOORS
ARE LIMITED COMMON PROPERTY
FOR STRATA LOTS 10-145
UNLESS OTHERWISE DESIGNATED

STRATA PLAN LMS 1114

TWENTY SEVENTH FLOOR

SCALE 1:200

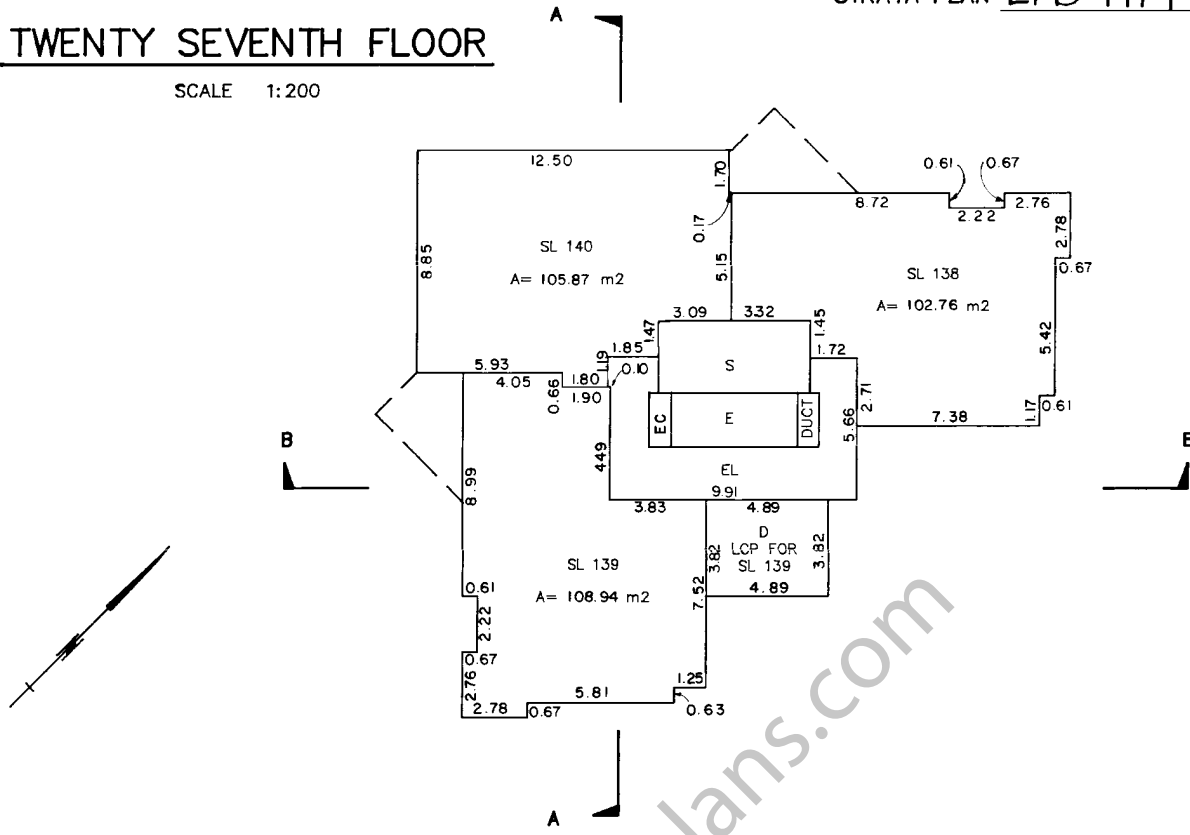

TWENTY EIGHTH FLOOR

SCALE 1:200

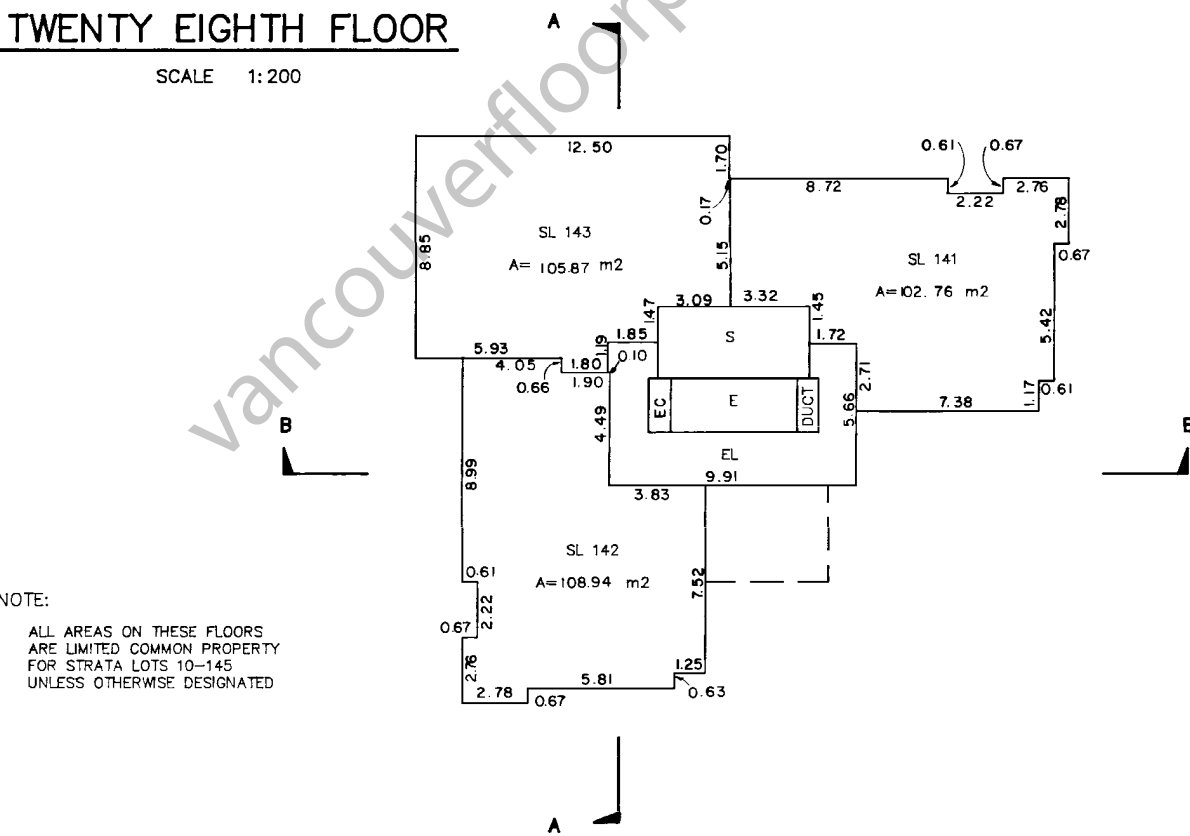

NOTE:

ALL AREAS ON THESE FLOORS ARE LIMITED COMMON PROPERTY FOR STRATA LOTS 10-145 UNLESS OTHERWISE DESIGNATED

MORGAN STEWART & COMPANY
Surveyors and Engineers
1055-Seymour St, Vancouver, B.C.

DATE 5 November 1993 Bur B.C.L.S.

K66603 2003-05-14-16-37.03-595065

LMMS1114

FILED

STRATA PLAN LMS 1114

TWENTY NINTH FLOOR

SCALE 1:200

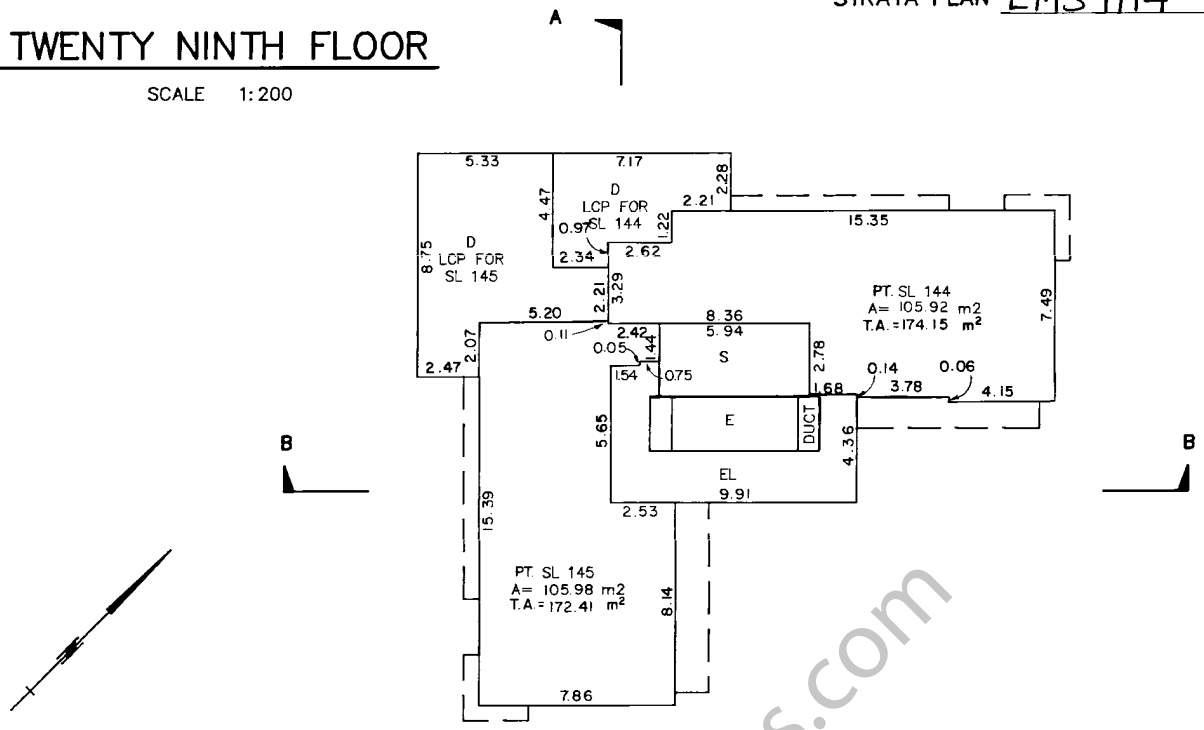

THIRTIETH FLOOR

SCALE 1:200

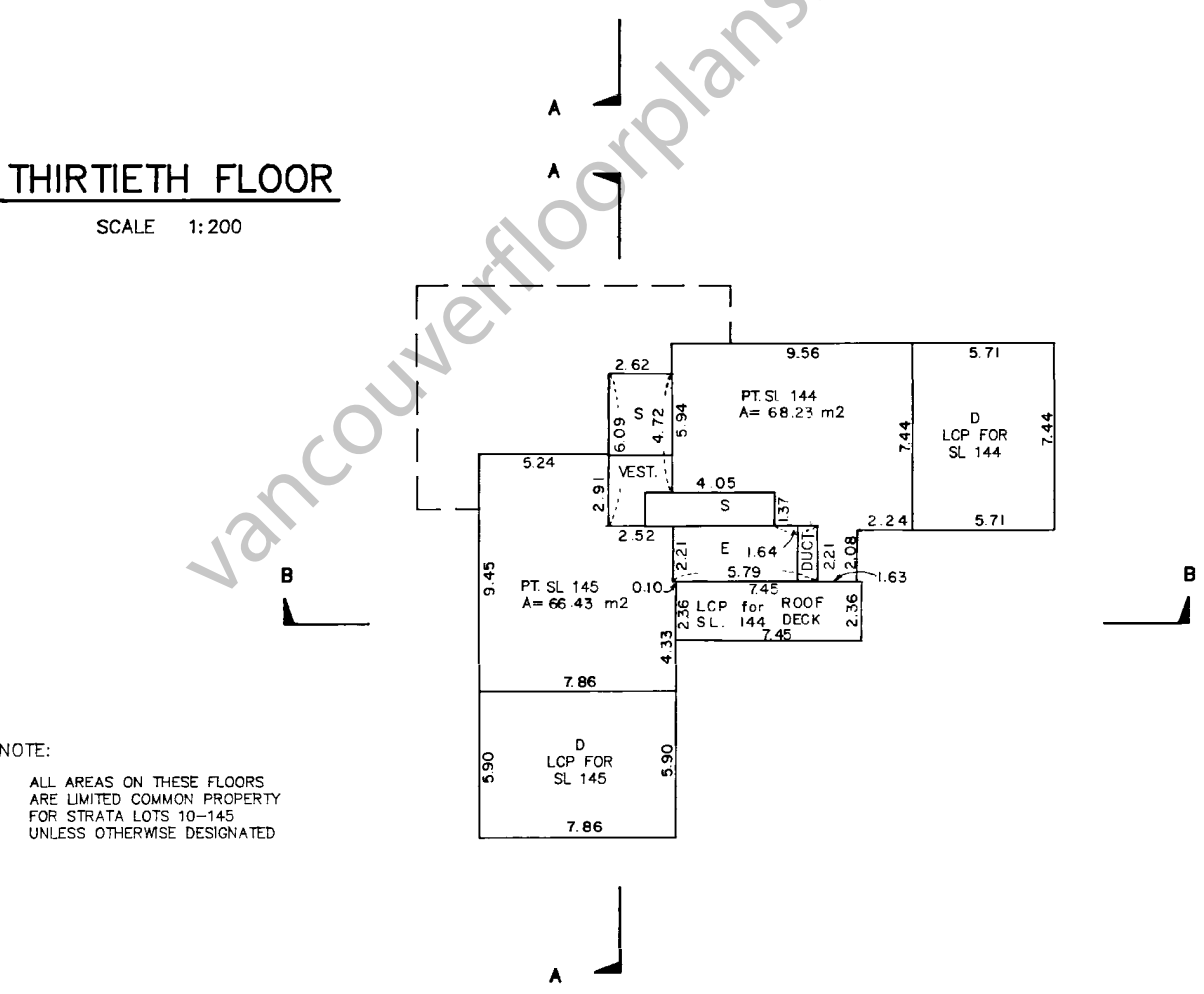

NOTE:

ALL AREAS ON THESE FLOORS
ARE LIMITED COMMON PROPERTY
FOR STRATA LOTS 10-145
UNLESS OTHERWISE DESIGNATED

MORGAN STEWART & COMPANY
Surveyors and Engineers
1055-Seymour St, Vancouver, B.C.

DATE 5 November 1993 B.C.L.S.

K66603 2003-05-14-16-37.03-595065

LMI1114

FILED

