

# 1781 Pitt River Road, Port Coquitlam

**FLOOR AREA FINISHED:**

Lower Floor:	969 sq. ft.	Deck:	2,207 sq. ft.
Main Floor:	997 sq. ft.	Porch:	90 sq. ft.
<b>FINISHED TOTAL:</b>	<b>1,966 sq. ft.</b>	Carport:	557 sq. ft.
		Garage:	470 sq. ft.

**EXTRAS: 3,324 sq. ft.**

**Lower Floor Plan**

Floor Area: 969 sq.ft.  
Ceiling Height: 7'-2"

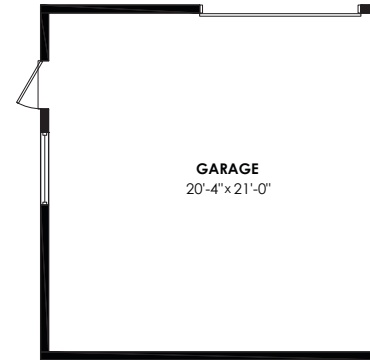
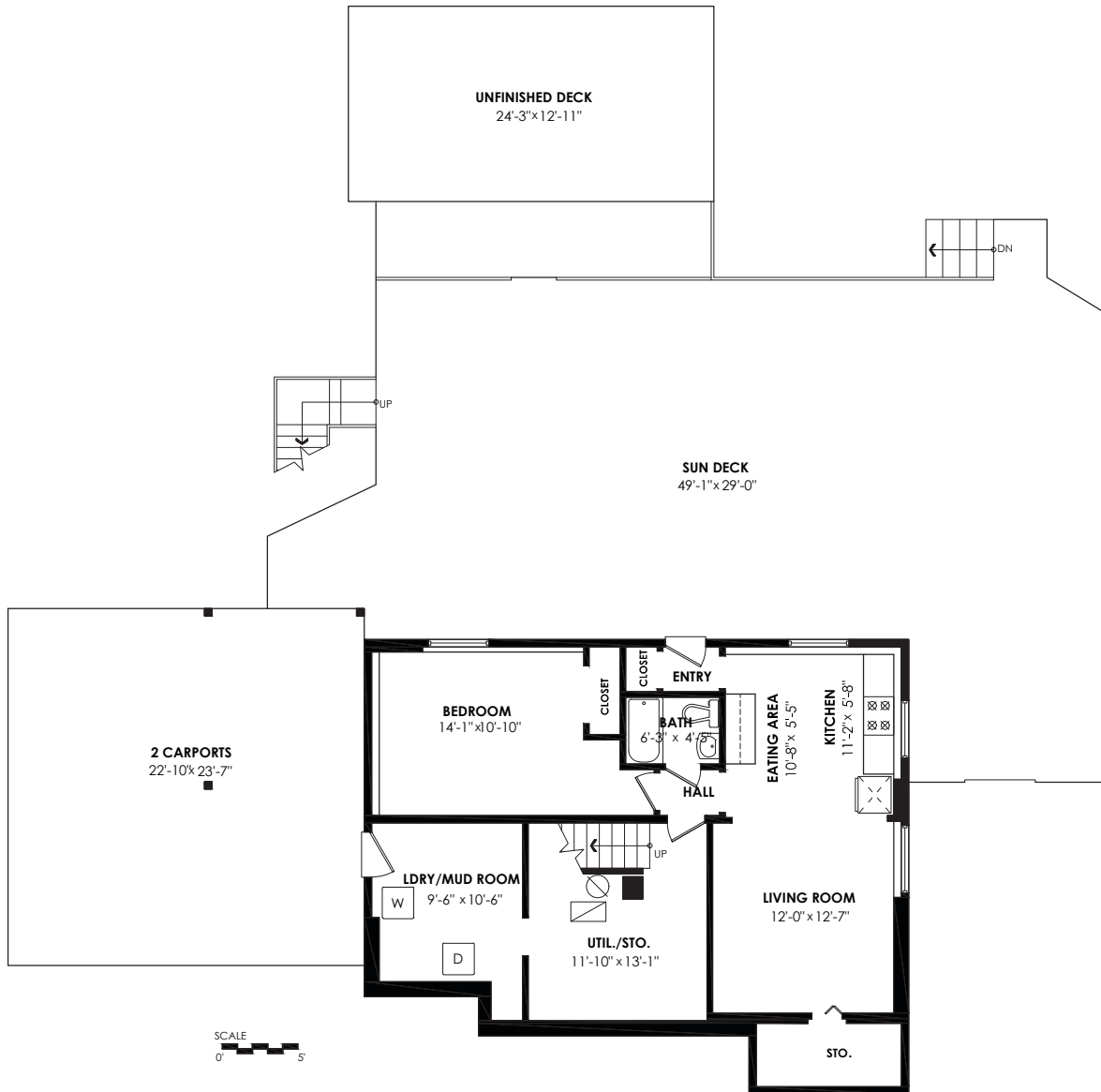

**Main Floor Plan**

Floor Area: 997 sq.ft.  
Ceiling Height: 7'-10"

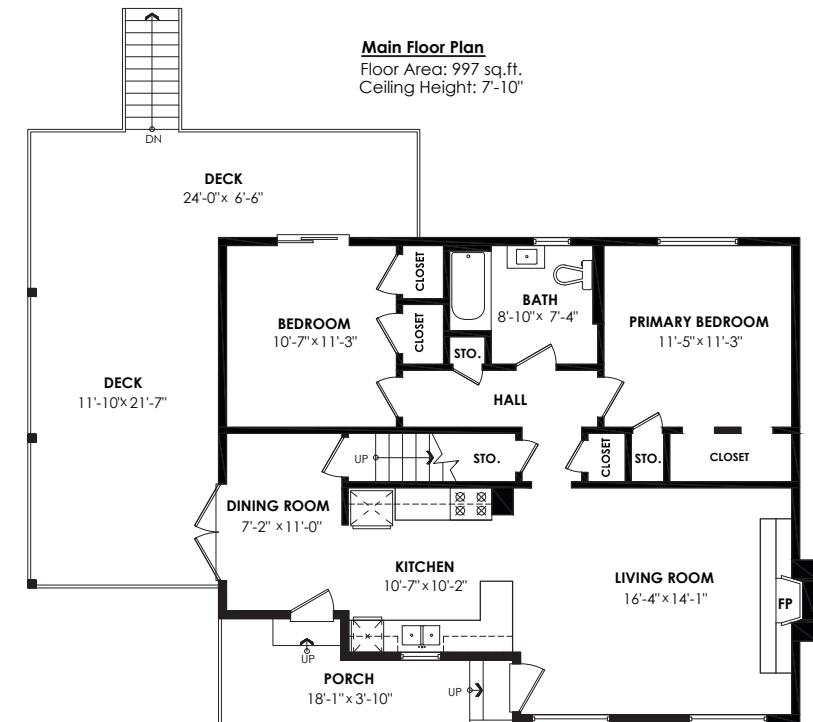

# 1781 Pitt River Road, Port Coquitlam

**FLOOR AREA FINISHED:**

Lower Floor:	969 sq. ft.	Deck:	2,207 sq. ft.
Main Floor:	997 sq. ft.	Porch:	90 sq. ft.
<b>FINISHED TOTAL:</b>	<b>1,966 sq. ft.</b>	Carport:	557 sq. ft.
		Garage:	470 sq. ft.

**EXTRAS: 3,324 sq. ft.**

**Lower Floor Plan**  
 Floor Area: 969 sq.ft.  
 Ceiling Height: 7'-2"

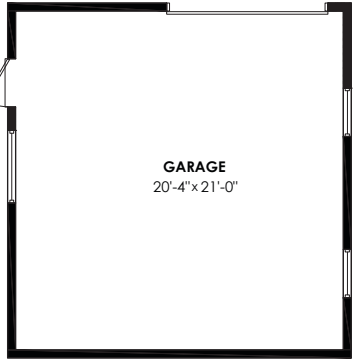
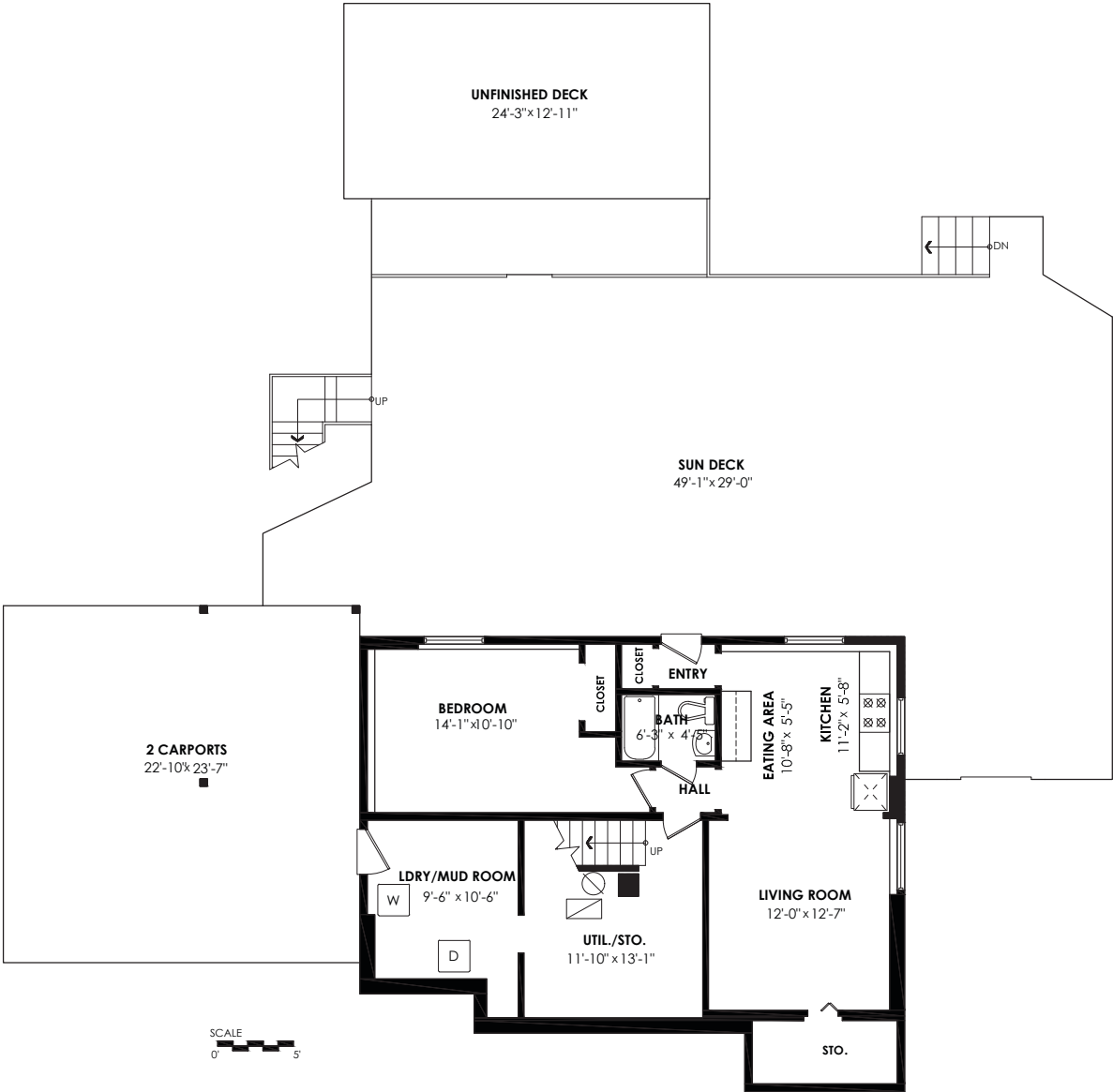

**Main Floor Plan**  
 Floor Area: 997 sq.ft.  
 Ceiling Height: 7'-10"

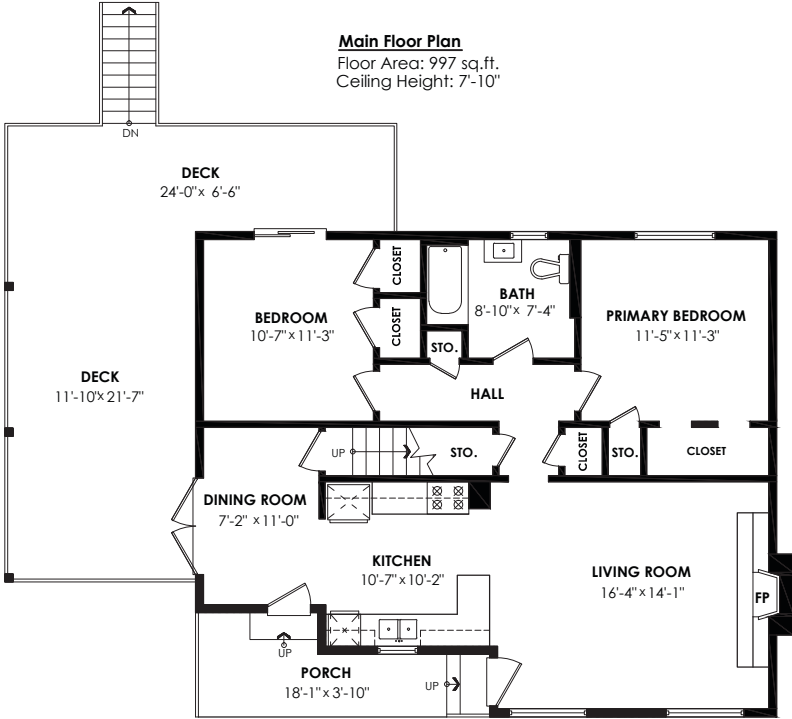

# How Your Square Footage is Calculated

## **FOR ALL RESIDENTIAL HOMES**

Any space that is not suitable for year-round use or has a ceiling height of less than 4 feet will not be included in the "TOTAL LIVABLE" square footage. This includes decks, garages or attics, and any space that does not have insulation or a source of heat. An area that is open to the floor below is not considered living space either. Areas occupied by stair treads are included in the "TOTAL LIVABLE" square footage.

## **FOR DETACHED HOMES / TOWNHOMES**

Total square footage is calculated to the outside of exterior walls.

## **FOR CONDOMINIUMS / APARTMENTS**

Total square footage is calculated to the middle of shared or adjoining walls and the outside of non-shared, exterior walls or common area walls. Since shared wall thickness is unknown, we assume a 12" fire wall and assign 6" for any wall that cannot be identified as exterior or hallway.

## **FOR COMMERCIAL AND INDUSTRIAL**

Square footage is based on interior measurements, not taken from original blueprints. Demising walls assumed to be 8.5". SQFT to BOMA Standard for retail ANSI/BOMA Z 65.5.5-2010: SQFT taken to center of demising walls and to exterior line of exterior walls (to the glass line of walls with 50% or more glass). Door setbacks included in SQFT. No common area or gross up (if any) accounted for in calculations.