Axford real estate

CHRIS DERKSEN
REAL ESTATE SERVICES

MAIN FLOOR

SECOND FLOOR

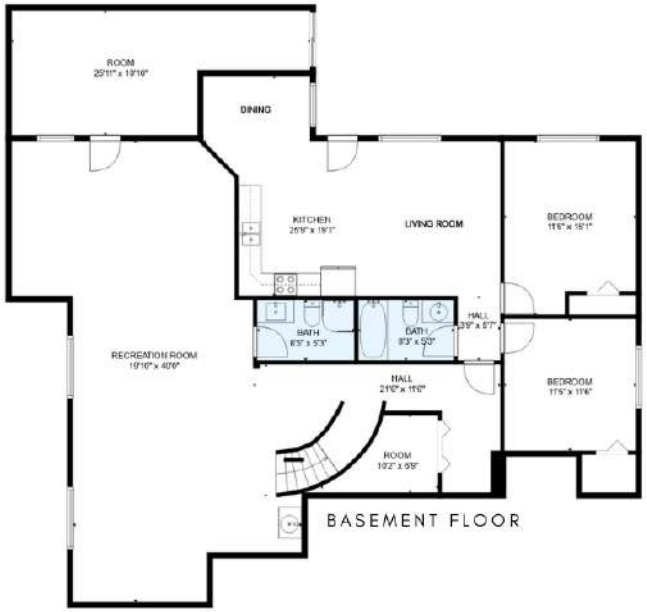

BASEMENT FLOOR

DEVIN DESAULNIERS

REALTOR® | AXFORD REAL ESTATE

C: 604.809.1032

E: DEVIN@AXFORDREALESTATE.CA

TOTAL FLOOR AREA: 5503 SQ.FT

MAIN FLOOR	1851 sq.ft
TOP FLOOR	1512 sq.ft
BASEMENT FLOOR	2140 sq.ft
Excluded BALCONIES	225 sq.ft
Excluded GARAGE	610 sq.ft
Grand Total :	**6338 sq. ft**