

82-11305 240 Street
Maple Ridge, BC V2W 1V3
3 Bed 3 Bath

GROSS INTERNAL AREA

LOWER LEVEL: 139 sq.ft

MAIN FLOOR: 662 sq.ft

UPPER LEVEL: 662 sq.ft

TOTAL: 1,463 sq.ft

EXCLUDED AREAS

GARAGE: 484 sq.ft

DECK: 101 sq.ft

YARD: 213.sq.ft

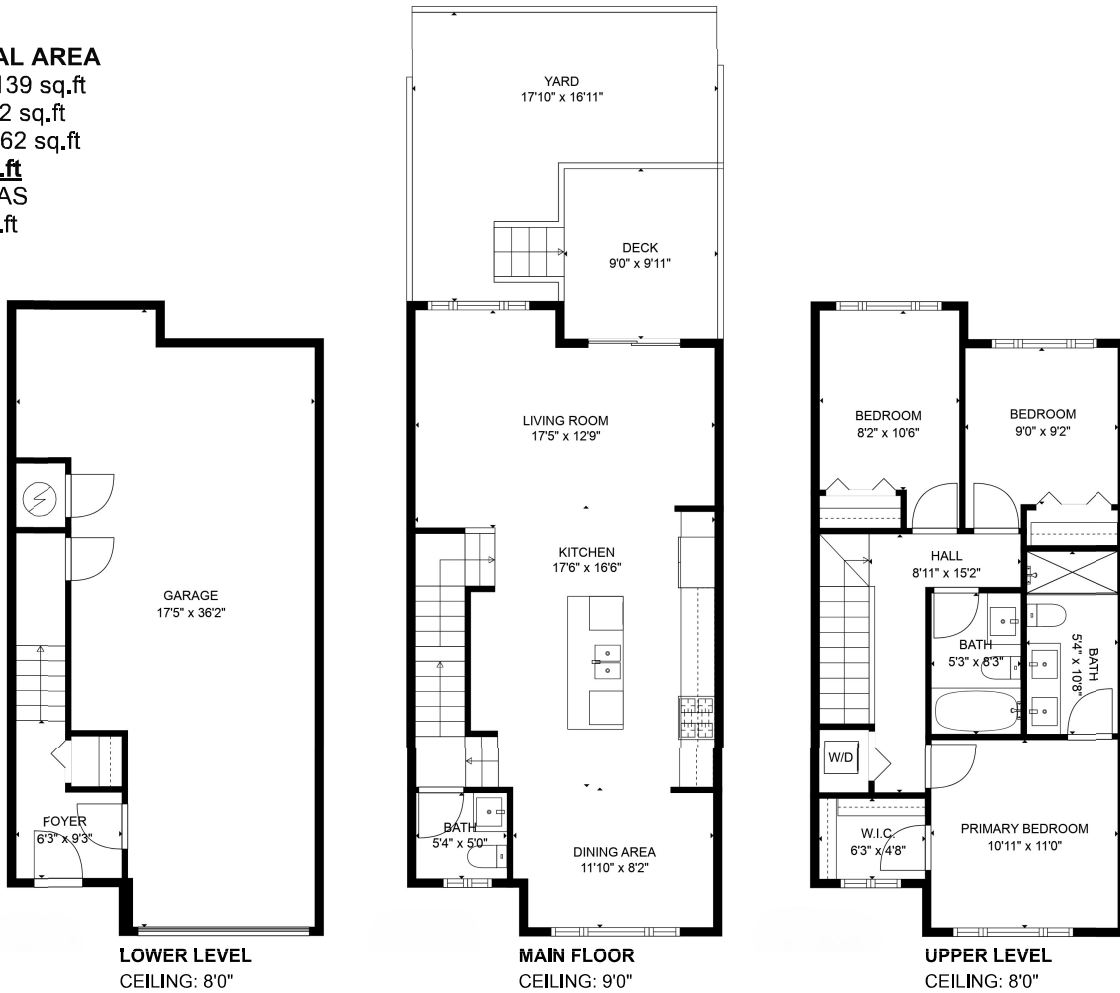

Disclaimer: The floorplan provides a representation of the functionality using approximate measurement and is not meant to be a precise reflection of the property, its size and detail is to be used as advertising and demonstration only and may not be to scale. This is not meant to be for construction or architectural purposes. E&O INSURED.

