

FILE 178300

PLAN 23R-2503

PLAN AND FIELD NOTES OF
 SUMMER RESORT LOCATION EB 2361
 TOWNSHIP OF GODSON
 DISTRICT OF KENORA
 ERIC D. SEWELL O. L. S.
 -1971-

APPROVED
Map Berman
 ROBERT G. CODE SURVEYOR GENERAL
 DEPARTMENT OF LANDS AND FORESTS
 SEPT. 24, 1971
 PLAN 23R-2503
 RECORDED UNDER NO. 17830
 REGISTERED MAR 28, 1973
17830
 MASTER OF TITLES

KEY PLAN

SCALE 1 INCH = 1320 FEET

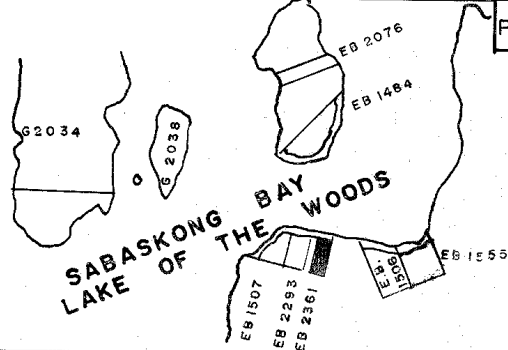
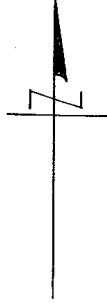

PART I - CROWN

DETAIL PLAN

SCALE 1 INCH = 100 FEET

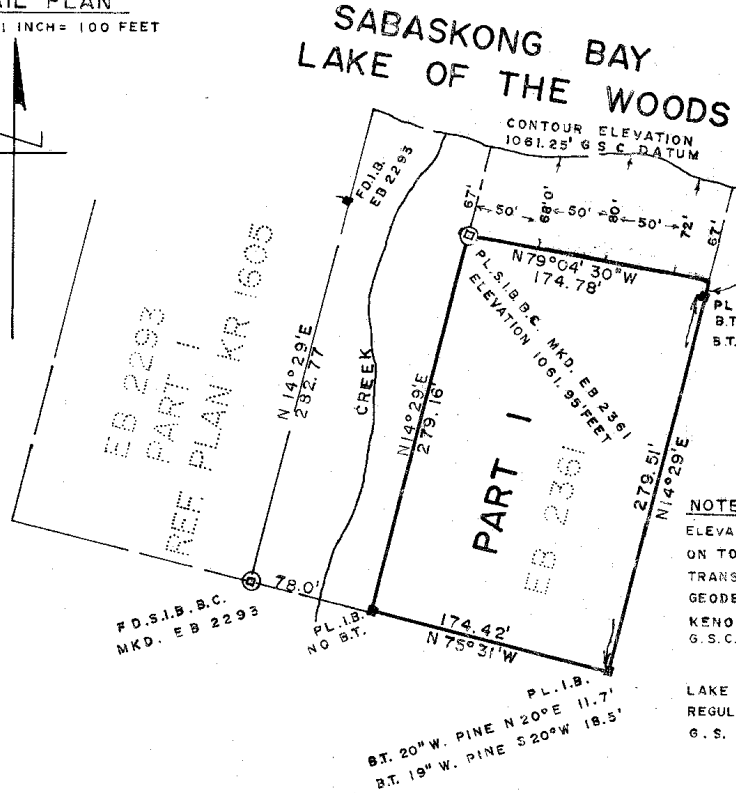
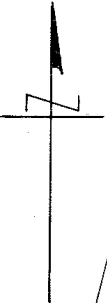

NOTE
 ELEVATION OF 1061.95 FEET ESTABLISHED ON TOP OF S.I.B.C. BY WATER TRANSFER AND LEVELS CARRIED FROM GEODETIC MONUMENT NO. 1961 AT KENORA ELEVATION 1080.345 FEET G.S.C. DATUM

LAKE OF THE WOODS IS ARTIFICIALLY REGULATED TO ELEVATION 1061.25 FEET G.S.C. DATUM.

WIT. DENOTES WITNESS POST.

AREA 1.13 ACRES	FRONTAGE 174.78 FEET
APPLICANT JOHN R. RIEDE	
BEARINGS ARE ASTRONOMIC DERIVED FROM THE EASTERLY LIMIT OF LOCATION EB 2293 HAVING A BEARING OF N14°29'E	
THE SURVEY REPRESENTED BY THIS PLAN AND FIELD NOTES WAS COMPLETED ON APRIL 20 1971.	

SURVEYOR'S CERTIFICATE
 I HEREBY CERTIFY THAT THIS PLAN AND FIELD NOTES ARE CORRECT AND ARE PREPARED FROM AN ACTUAL SURVEY PERFORMED UNDER MY PERSONAL SUPERVISION AND THAT I WAS IN MY OWN PROPER PERSON PRESENT ON THE GROUND DURING THE PROGRESS OF SUCH SURVEY;
 KENORA, ONT.
 MAY 8, 1971
Eric D. Sewell
 ERIC D. SEWELL
 ONTARIO LAND SURVEYOR