

TIES TO CONTOUR OF ELEVATION
323.47 METRES LWD

INSTRUMENT AT (A)	
BEARING	DISTANCE
S26°39'E	46.0
S24°08'E	34.8
S30°53'E	21.1
S09°38'E	12.7
N89°54'W	3.6
N22°07'W	5.9
N29°29'W	7.6
N28°46'E	24.2
N40°17'E	28.3
N32°30'E	41.9
N25°36'E	49.9
N29°21'E	65.8
N33°52'E	75.3
N37°29'E	76.7
N35°54'E	85.0
N33°38'E	90.7
N30°42'E	105.6
N26°37'E	120.9
N29°30'E	135.2
N31°27'E	144.2
N34°50'E	146.8
N40°31'E	143.8
N46°36'E	163.2
N48°09'E	172.3

TIES TO CONTOUR OF ELEVATION
323.47 METRES LWD

INSTRUMENT AT (B)	
BEARING	DISTANCE
N52°07'E	2.4
S55°18'E	12.2
S61°27'E	23.3
S72°53'E	33.7
S75°01'E	42.6
S72°36'E	67.9
S72°30'E	79.1
S69°16'E	102.0
S63°34'E	108.4
S62°41'E	113.5
S59°33'E	114.6
S55°22'E	119.6
S49°21'E	115.3
S46°09'E	118.8
S42°37'E	136.9
S44°52'E	145.8
S42°25'E	152.3
S42°36'E	162.4
S43°49'E	169.1
S48°14'E	175.8
S49°37'E	183.8
S51°01'E	186.5
S52°24'E	195.1
S55°52'E	198.7
S52°07'E	199.7
S49°06'E	206.8

SURVEYOR'S CERTIFICATE

I CERTIFY THAT:

- THIS SURVEY AND PLAN ARE CORRECT AND IN ACCORDANCE WITH THE SURVEY ACT, THE SURVEYORS ACT AND THE LAND TITLES ACT AND THE REGULATIONS MADE UNDER THEM.
- THE SURVEY WAS COMPLETED ON THE 28TH DAY OF MAY, 2004.

23 October 2004
FORT FRANCES, ONTARIO

Henriette J. Verhoef
HENRIETTE J. VERHOEF
ONTARIO LAND SURVEYOR
CANADA LANDS SURVEYOR

PART SCHEDULE			
PART	LOT/BLOCK/CONCESSION PLAN/SECTION/LOCATION	PIN/PARCEL/INST./CROWN	AREA
1	PART OF ISLAND G 2315	ALL OF PARCEL 13288 DKF	0.995 ha
2		ALL OF PARCEL 43451 DKF	0.095 ha
3		TOTAL AREA	1.990 ha

I REQUIRE THIS PLAN TO BE DEPOSITED UNDER THE LAND TITLES ACT.

PLAN 23R-11043

RECEIVED AND DEPOSITED

DATE 23 Oct. 2004

DATE October 27/04

H. Verhoef
HENRIETTE J. VERHOEF
ONTARIO LAND SURVEYOR
CANADA LANDS SURVEYOR

R.M. Leachy
LAND REGISTRAR FOR THE
LAND TITLES DIVISION
OF KENORA

PLAN OF SURVEY OF
PART OF ISLAND G 2315
MUNICIPAL TOWNSHIP OF LAKE OF THE WOODS
DISTRICT OF RAINY RIVER
FILED IN THE DISTRICT OF KENORA
SCALE - 1:750



W.J. BOWMAN LTD.
ONTARIO LAND SURVEYORS
2004

BEARING REFERENCE
BEARINGS ARE ASTRONOMIC, AND ARE REFERRED TO THE SOUTH LIMIT OF 23R-1084B, HAVING A BEARING OF EAST.

METRIC
DISTANCES SHOWN ON THIS PLAN ARE IN METRES AND CAN BE CONVERTED TO FEET BY DIVIDING BY 0.3048.

AREAS SHOWN ON THIS PLAN ARE IN HECTARES AND CAN BE CONVERTED TO ACRES BY MULTIPLYING BY 2.471.

LEGEND

- DENOTES A PLANTED SURVEY MONUMENT
- DENOTES A FOUND SURVEY MONUMENT
- DENOTES STANDARD IRON BAR
- IB DENOTES IRON BAR
- SSIB DENOTES SHORT STANDARD IRON BAR
- RPL DENOTES ROCK PLUG
- SM DENOTES STONE MOUND
- WS DENOTES WOOD STAKE
- P DENOTES SURVEY BY D.J. GILLON, O.L.S. DATED SEPTEMBER 24, 1929
- DKF DENOTES DISTRICT OF KENORA FREEHOLD
- LWD DENOTES LAKE OF THE WOODS DATUM
- BT DENOTES BEARING TREE
- WIT DENOTES WITNESS
- CGVD DENOTES CANADIAN GEODETIC VERTICAL DATUM
- 1278 DENOTES W. J. BOWMAN LTD

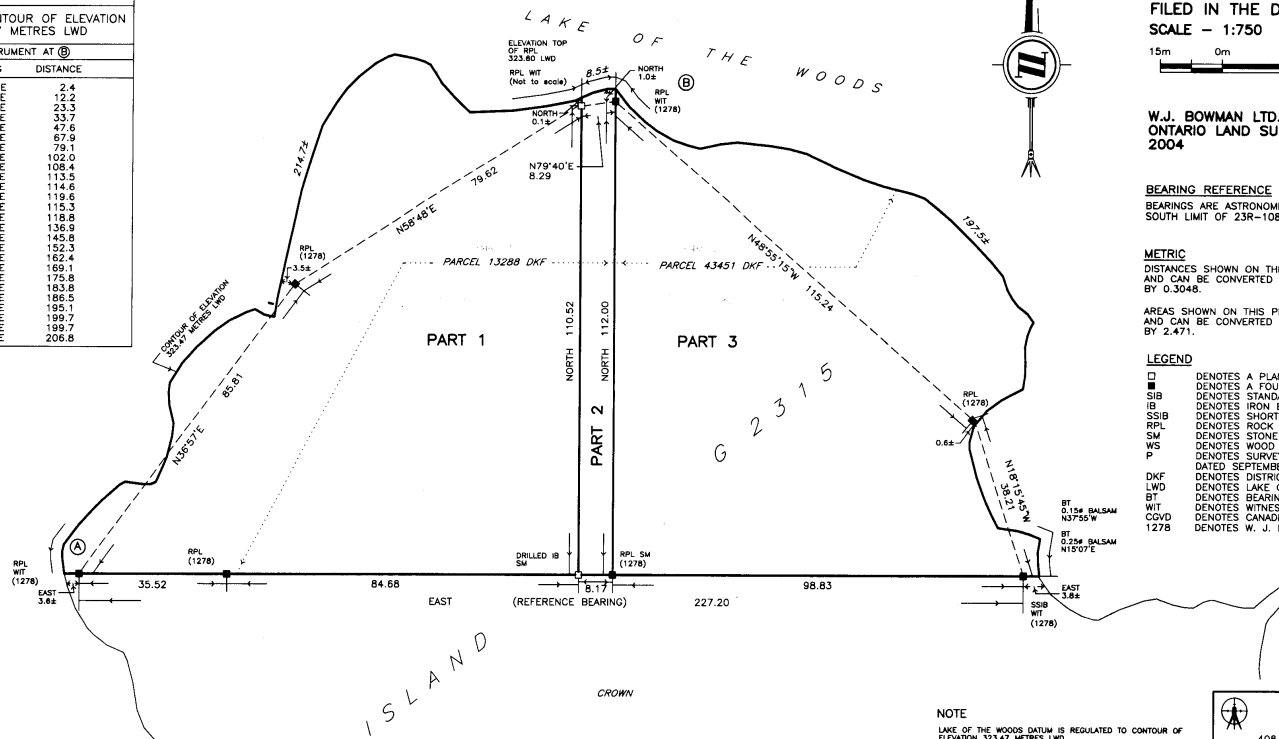

NOTE
LAKE OF THE WOODS DATUM IS REGULATED TO CONTOUR OF ELEVATION 323.47 METRES LWD.
ELEVATIONS HAVE BEEN CONVERTED FROM CANADIAN GEODETIC VERTICAL DATUM TO LAKE OF THE WOODS DATUM BY ADDING 0.18 METRES. ELEVATIONS ARE REFERRED TO GEODETIC SURVEY OF CANADA BENCHMARK No. 7558, HAVING AN ELEVATION OF 329.73 CGVD (1983).

W.J. BOWMAN LTD.
ONTARIO LAND SURVEYORS
408 SCOTT STREET FORT FRANCES, ONTARIO
P.O. BOX 447 PISA 3M8
PHONE: (807) 274-4504 FAX: (807) 274-4253
EMAIL: wjb@nwonet.net

DRAWN BY: H.V. G.S. CLIENT: MCCARTHY/WARFIELD Drawing No.
CHECKED BY: H.B. JOB No. FF27268 F.N. No. M79 187-190 F5-974