

SCHEDULE					
PART	LOT/BLOCK	CON/PLAN	HECTARES	PARCEL	REMARKS
1			0.375	CROWN	PART OF ISLAND G1867
TOTAL AREA			0.375		
MILES BAY (Lake of the Woods) AREA					

I REQUIRE THIS PLAN TO BE DEPOSITED UNDER THE LAND TITLES ACT.

PLAN 23R-9703

RECEIVED AND DEPOSITED
Jan. 17. 1997

January 6, 1997

Ross M. Johnson
P.L.F.N.O.S. - SURVEYOR GENERAL
MINISTRY OF NATURAL RESOURCES

Deputy S. Richards
LAND REGISTRAR FOR THE LAND TITLES
DIVISION OF KENORA.

PLAN AND FIELD NOTES OF
LOCATION CL 9736
PART OF ISLAND G1867
SABASKONG BAY
LAKE OF THE WOODS
DISTRICT OF KENORA
LATITUDE 49°08' LONG 94°17'

SCALE 1:1000

ROSS M. JOHNSON SURVEYING LTD.
1996

BEARING REFERENCE.
BEARINGS ARE ASTRONOMIC, DERIVED FROM SOLAR OBSERVATIONS AND ARE REFERRED TO THE MERIDIAN PASSING THROUGH THE MOST NORTHERLY CORNER OF SUMMER RESORT LOCATION EB 1012.

SURVEYOR'S CERTIFICATE
I CERTIFY THAT:

1. THIS SURVEY AND PLAN ARE CORRECT AND IN ACCORDANCE WITH THE SURVEYS ACT, THE SURVEYORS ACT, THE LAND TITLES ACT AND THE REGULATIONS MADE UNDER THEM.
2. THE SURVEY WAS COMPLETED ON AUGUST 28, 1996.
3. THIS PLAN AND FIELD NOTE WAS PREPARED FROM AN ACTUAL SURVEY PERFORMED UNDER MY PERSONAL SUPERVISION AND I WAS PRESENT ON THE SITE DURING THE PROGRESS OF THIS SURVEY.

SEPTEMBER 4, 1996...

Ross M. Johnson
Ross M. Johnson
Ontario Land Surveyor

APPLICANT: MR. JOHN C. CALLAN

CAUTION: THIS PLAN IS NOT A PLAN OF SUBMISSION WITHIN THE MEANING OF THE PLANNING ACT.

LEGEND

- Denotes Round Survey Monuments
- Denotes Set Survey Monuments
- SS10.....Denotes Short Standard Iron Bar
- IB.....Denotes Iron Bar
- RB.....Denotes Rock Bar
- ES.....Denotes E.D. Sewell O.L.S.
- reg1.....Denotes plan and field notes of Location EB 1012 by E.D. Sewell O.L.S. dated August 24, 1950
- reg2.....Denotes plan and field notes of Location EB 1774 by E.D. Sewell O.L.S. dated October 30, 1956

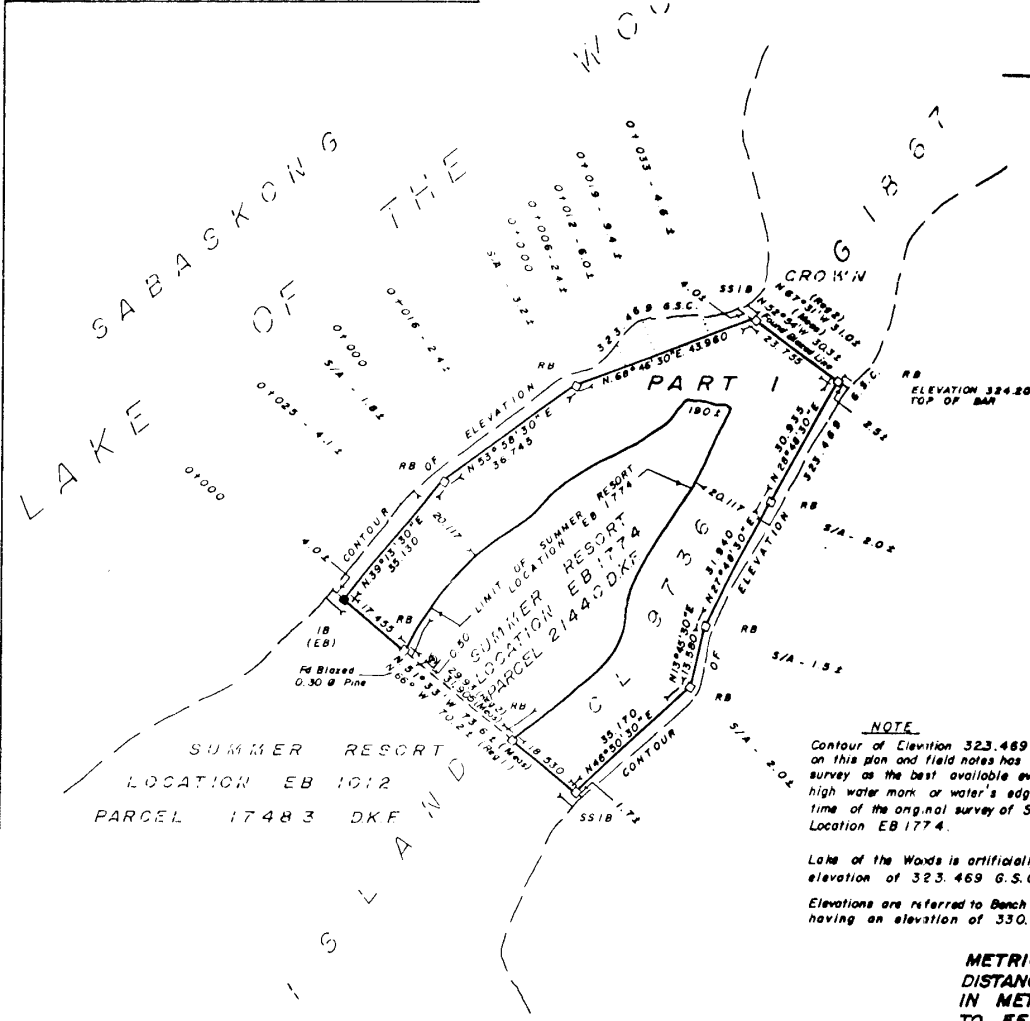

NOTE
Contour of Elevation 323.469 G.S.C. datum as shown on this plan and field notes has been established by survey as the best available evidence of the original high water mark or water's edge existing at the time of the original survey of Summer Resort Location EB 1774.

Lake of the Woods is artificially regulated to an elevation of 323.469 G.S.C. datum.

Elevations are referred to Bench Mark N963U118 having an elevation of 330.828 m.

METRIC:
DISTANCES SHOWN ON THIS PLAN ARE IN METRES AND CAN BE CONVERTED TO FEET BY DIVIDING BY 0.3048

ROSS M. JOHNSON SURVEYING LTD.
ONTARIO LAND SURVEYOR
P.O. BOX 593 KENORA, ONTARIO
P9N-3X5 (807)468-752