

PLAN:  
1/4" INCH = 1320 FEET

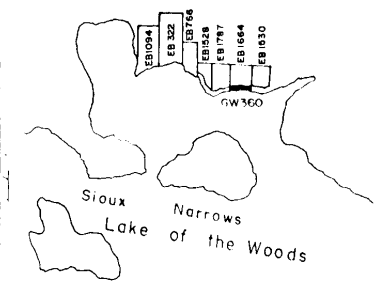

DETAIL PLAN:  
Scale: 1 inch = 50 feet

"CAUTION: This plan is not a plan of subdivision within the meaning of The Planning Act."

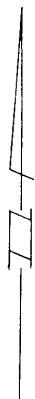

Summer Resort Location EB 1787  
Parcel 23083

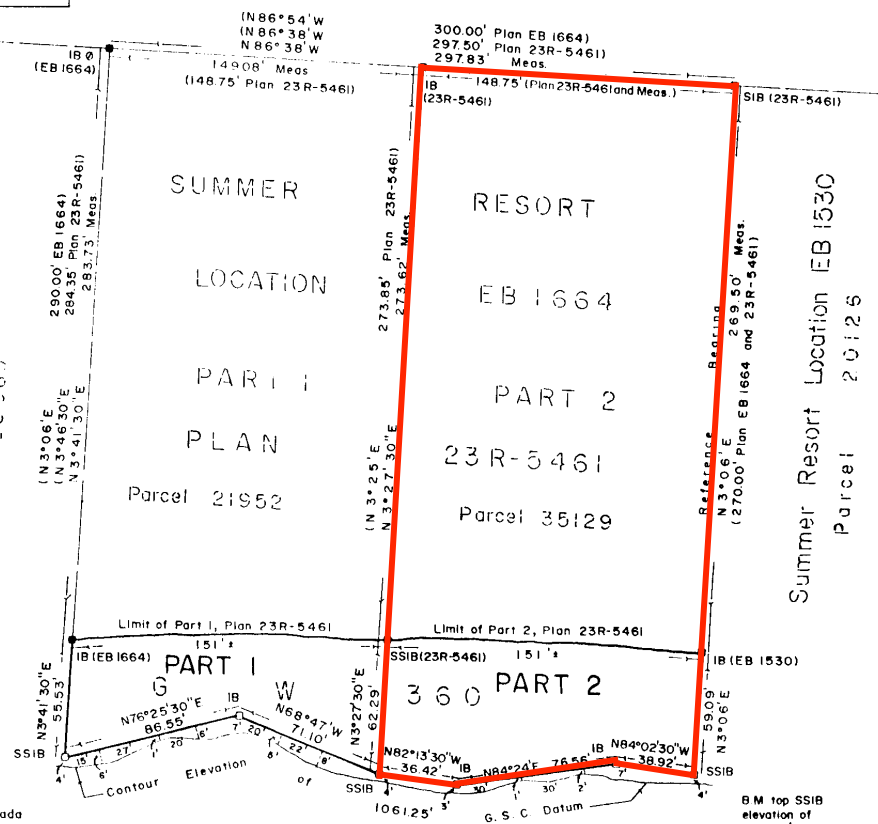

NOTE:  
Elevations are referred to Geodetic Survey of Canada  
S.M. No. 561-K, located on highway bridge over Sioux Narrows  
and having an elevation of 1092.880 feet G.S.C. Datum.

Lake of the Woods is artificially regulated to  
elevation 1061.25 feet G.S.C. Datum.

# LEGEND

- Denotes survey monument found
- Denotes survey monument set
- Denotes bench mark
- Denotes measured
- Denotes round iron bar

APPLICANT M and L LEHTO	AREA Part 1 - 0.16 ac. Part 2 - 0.21 ac.	0.065 ha. 0.085 ha.
Bearings are astronomic and are derived from the east limit of Part 2, as shown on plan 23R-5461, having a bearing of N3°06'E.		
The survey represented by this plan and field notes was completed on the 30th day of March, 1988		

FILE 158744

PLAN 23R-7412

RECEIVED AND DEPOSITED:

June 28, 1988 R. Edwards  
LAND REGISTRAR FOR THE  
LAND TITLES DIVISION OF  
KENORA.

I REQUIRE THIS PLAN TO BE DEPOSITED UNDER  
THE LAND TITLES ACT.

June 13, 1988  
G. J. WEGMAN, O.L.S.  
1988  
S.B. PANTING  
SURVEYOR GENERAL  
MINISTRY OF NATURAL RESOURCES

PARTS 1 and 2 — CROWN

8 M top SSIB  
elevation of  
1063.8' G.S.C. Datum.

## SURVEYOR'S CERTIFICATE

I HEREBY CERTIFY THAT THIS PLAN AND FIELD NOTES ARE CORRECT AND ARE  
PREPARED FROM AN ACTUAL SURVEY PERFORMED UNDER MY PERSONAL  
SUPERVISION AND THAT I WAS IN MY OWN PROPER PERSON PRESENT ON THE  
GROUND DURING THE PROGRESS OF SUCH SURVEY.

EMO, ONTARIO  
APRIL 5th, 1988

GEORGE WEGMAN  
ONTARIO LAND SURVEYOR