

2305 9603 Manchester Dr
Burnaby, BC V3N 4Y7



Property Showcase

Captured and Presented by



Project No: #1683 Date: 05.29.2025

This floor plan is provided without warranty of any kind. The contractor disclaims any warranty including, without limitation, satisfactory quality or accuracy of dimensions. Floor plan is for visual marketing purposes and is not guaranteed.

This enclosed information while deemed to be accurate, is not guaranteed. This announcement is not intended to solicit or induce breach of an existing agency agreement.

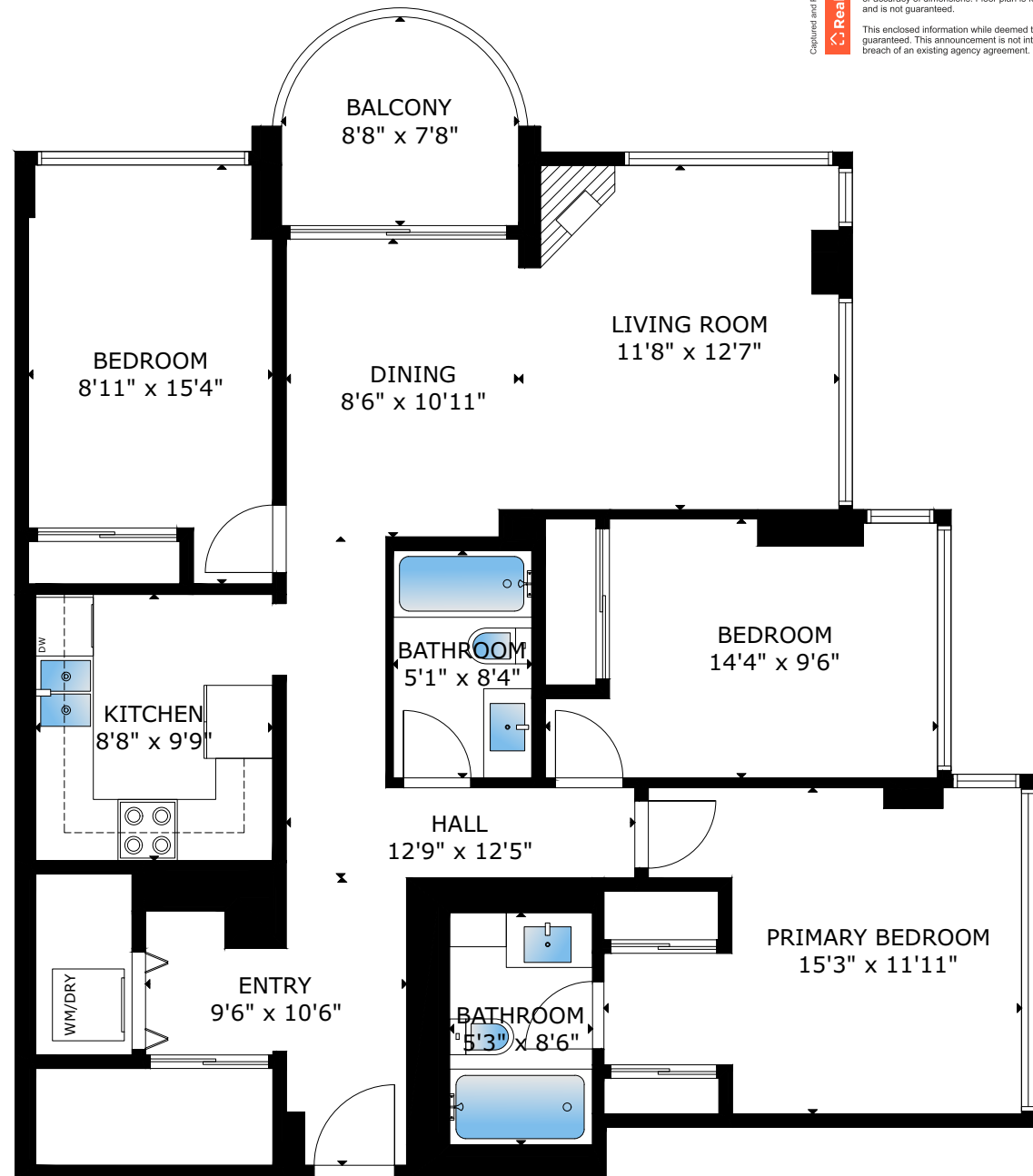

MAIN FLOOR: 1,215 SQFT
CEILING HEIGHT: 7'10"



ENTRY

SCALE: 0 2 5 10 FT

Living Area:

1,215
Squarefeet



Bedroom(s):

3



Extra Area:

58
Squarefeet



Bathroom(s):

2



● LIVING AREA 1,215 SQ FT

Main Floor 1,215 SQ FT

● EXTRA AREA 58 SQ FT

Balcony 58 SQ FT

SIZES AND DIMENSIONS ARE APPROXIMATE, ACTUAL MAY VARY



Milad Rostamkhani

Realtor®, PREC*

778.994.6002

E info@miladr.ca

W elevatevancouver.ca

*Personal Real Estate Corporation

