



BILLIE-JO THIESSEN

Personal Real Estate Corporation

- 📞 604-300-2590
- ✉ sellingfraservalley@gmail.com
- 📍 #210 2276 Clearbrook Rd, Abbotsford
- 🌐 billie-jothiessen.com

1666 Rosevale St Agassiz

Floor Area: 1,327 sq.ft.

Workshop: 276 sq.ft.
Grand Total: 1,603 sq.ft.

Patio: 213 sq.ft.
 Ext. Storage: 104 sq.ft.
 Porch: 77 sq.ft.
Total Extras: 394 sq.ft.

Ceiling Height: 8'-1"

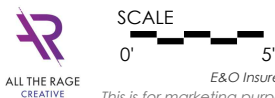
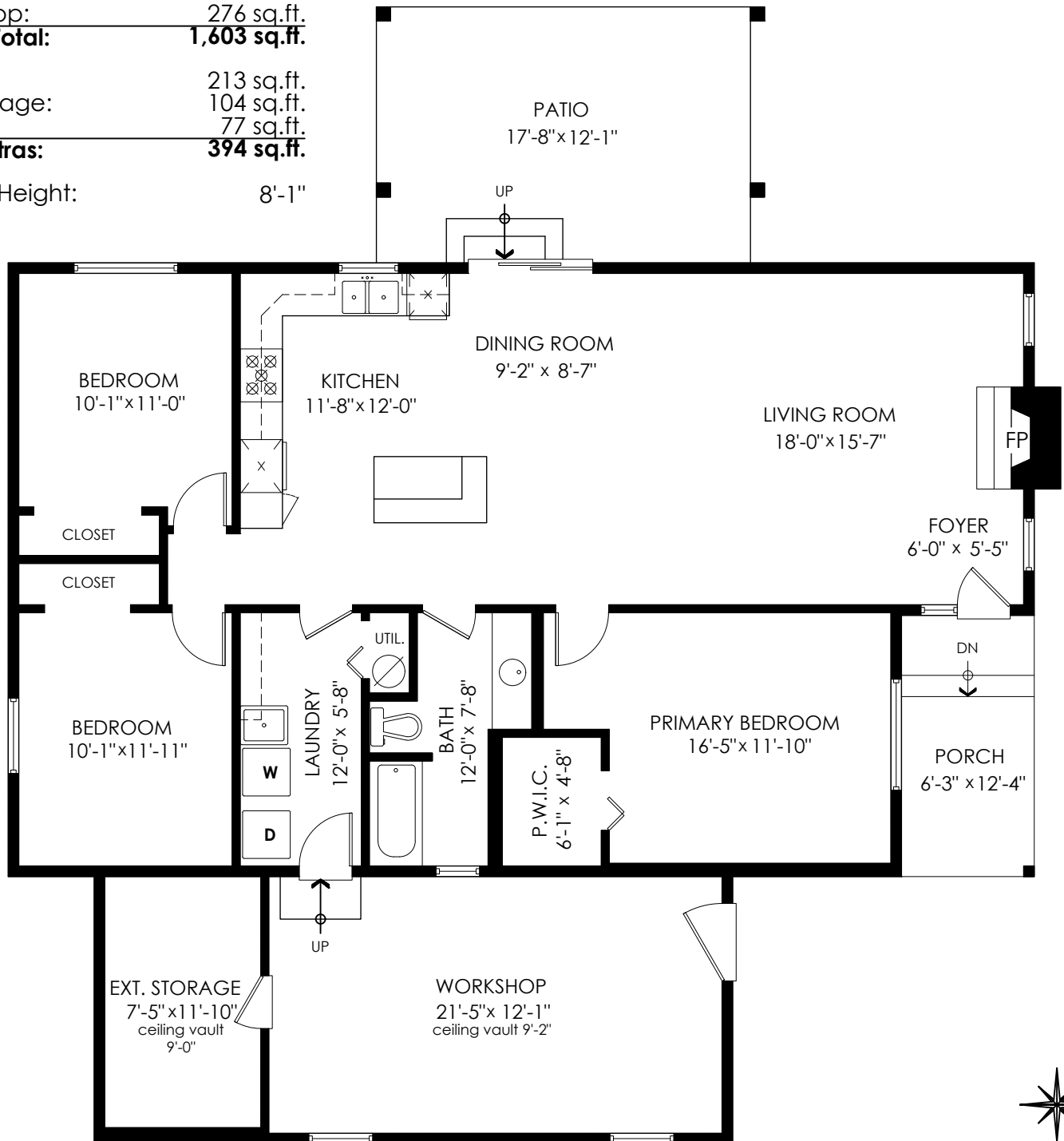

MEASURED ON: (2024-06-07)

📧 info@pixlworks.com 🌐 www.pixlworks.com 📞 604.329.5788



E&O Insured. Total square foot calculated to gross unit area. SQFT based on interior measurements to exterior walls, not taken from original blueprints, may include unfinished area. This is for marketing purposes only and is not intended for architectural/construction use. All details, sizes & placements should be considered approximate within +/- 2% tolerance.