LynnValleyLife.com

At The Center of Our Community

4224 Hoskins Rd, North Vancouver, B.C.

Main Floor:	1,163 sq.ft.
Upper Floor:	967 sq.ft.
Lower Floor:	1,240 sq.ft.
Total:	3,370 sq.ft.

N

SCALE 0' 5'

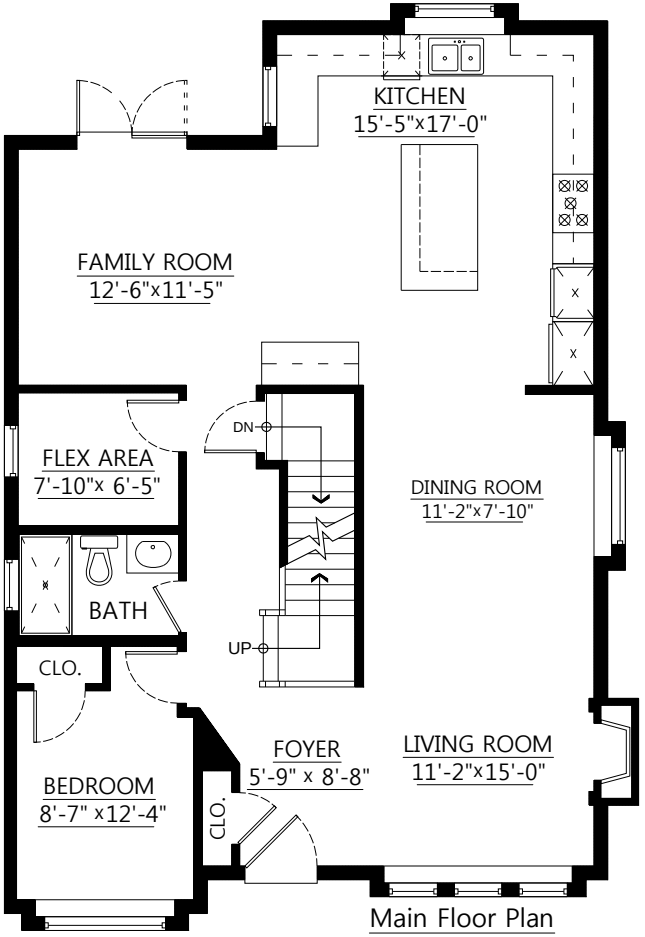

Main Floor Plan
Floor Area: 1,163 sq.ft.

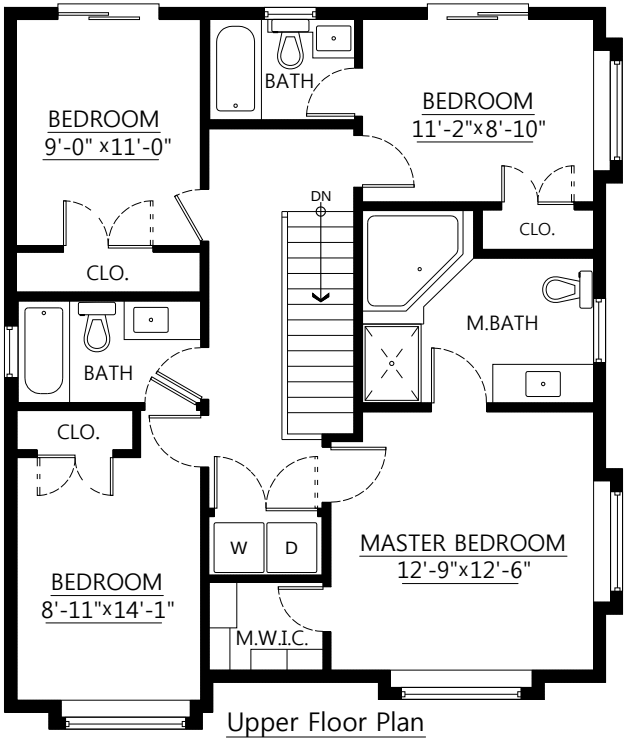

Upper Floor Plan
Floor Area: 967 sq.ft.

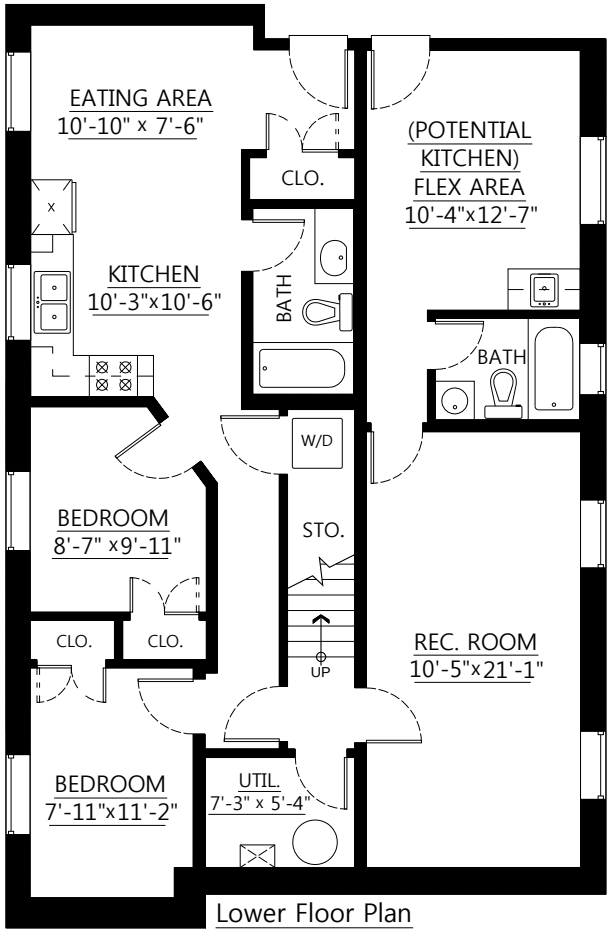

Lower Floor Plan
Floor Area: 1,240 sq.ft.

RE/MAX CREST REALTY
EACH OFFICE INDEPENDENTLY OWNED & OPERATED

Jim Lanctôt 778.991.6284
Kelly Gardiner 604.644.3936

This floor plan is not intended for architectural/construction use.

Pixilink SOLUTIONS 604-639-5434

WEBSITES BRANDING FEATURE SHEET VIRTUAL TOUR REALTOR FLOOR PLANS VIDEO TOUR WWW.PIXILINK.COM