LynnValleyLife.com

At The Center of Our Community

1821 Peters Rd
North Vancouver, B.C.

Main Floor:	1,086 sq.ft.
Upper Floor:	997 sq.ft.
Lower Floor:	1,073 sq.ft.
Total:	3,156 sq.ft.

N

SCALE 0' 5'

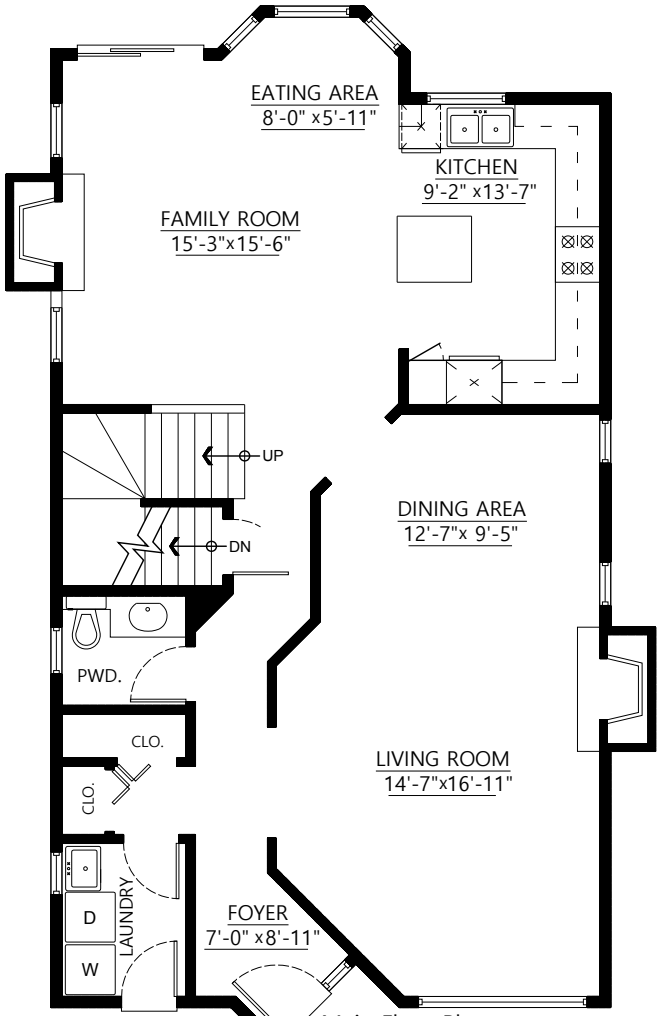

Main Floor Plan
Floor Area: 1,086 sq.ft.

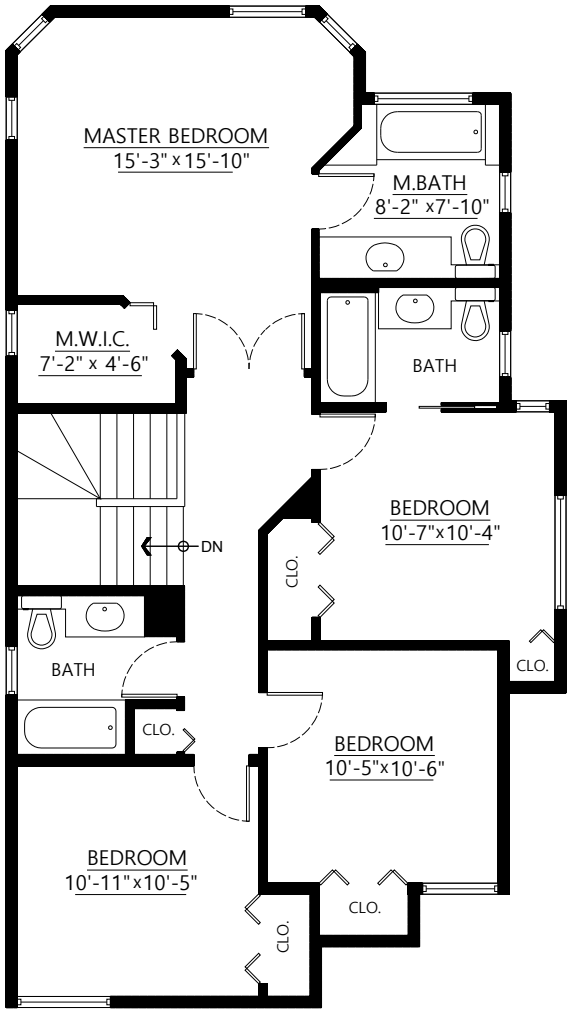

Upper Floor Plan
Floor Area: 997 sq.ft.

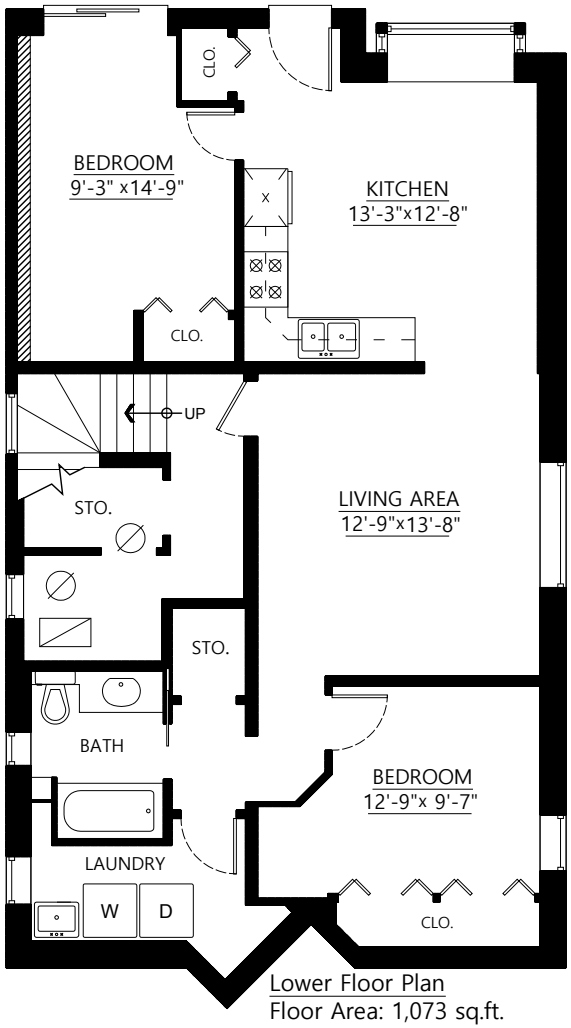

Lower Floor Plan
Floor Area: 1,073 sq.ft.

RE/MAX CREST REALTY
EACH OFFICE INDEPENDENTLY OWNED & OPERATED

Jim Lanctôt PREC. 778.991.6284
Kelly Gardiner PREC. 604.644.3936

This floor plan is not suitable for architectural/construction use.

Pixilink SOLUTIONS
604-639-5434
WEBSITES BRANDING FEATURE SHEET VIRTUAL TOUR REALTOR FLOOR PLANS VIDEO TOUR WWW.PIXILINK.COM