

Please Mail one copy to -

NORMS EXCAVATING

P. O. BOX 1480

SOUTH OKANAGAN HEALTH DISTRICT

PRINCETON, B.C.

Feb. 1980

APPLICATION FOR SEWAGE DISPOSAL PERMIT

83/575

Pursuant to the Regulations Governing Sewage Disposal, application is hereby made for a Permit to Construct a Sewage Disposal System.

1. TYPE OF PREMISE 2 BEDROOM HOME
2. LEGAL DESCRIPTION LOT #4 PLAN 30222 DL 4/66 KD4D
COMMONLY KNOWN LOCATION LINK LAKE
3. APPLICANT/OWNER ERWIN WIERZIOCH PHONE 879-3803
ADDRESS 844 East 21st Vancouver B.C.
BUILDING CONTRACTOR Self PHONE 879-3803
4. SEPTIC TANK CONTRACTOR NORM'S EXCAVATING PHONE 295-6041
5. AREA OF LOT 1 1/4 acres DIMENSIONS OF LOT 150' x 342' x 150' x 342'
NUMBER OF BEDROOMS 2 ESTIMATED DAILY SEWAGE FLOW 500 GALS.
6. WATER SUPPLY, SOURCE AND LOCATION SUPPLY FROM JOY CREEK - RUNS THROUGH PROP.
7. PERCOLATION RATE 5 MIN TYPE OF SUBSOIL GRAVEL
8. DEPTH OF WATER TABLE, HARDPAN OR BEDROCK UNKNOWN
9. SEPTIC TANK CAPACITY 600 GALS TYPE CONCRETE
10. PACKAGE TREATMENT PLANT —
11. DISPOSAL FIELD LENGTH 150' MATERIAL 3" PVC.
12. ALTERNATE (DIV. 8) —

NOTE: THREE copies of an accurate scaled plot plan showing location of buildings, disposal area, your own well and neighbour's well, surface waters, slope of ground, etc., MUST be provided with this application.

The undersigned applicant hereby agrees to comply with the Regulations Governing Sewage Disposal and to notify the authority having jurisdiction when the installation is ready for inspection prior to backfilling. (SEE OVER)
IT IS AN OFFENCE TO MAKE A FALSE APPLICATION.

May 30 / 1983
Date

J. LaChapelle
Signature of Owner/Agent

NOTE: THE VALIDITY OF THE PERCOLATION RATE SHOWN ABOVE IS THE RESPONSIBILITY OF THE OWNER. SHOULD THE SYSTEM MALFUNCTION IN THE FUTURE DUE TO INCORRECT PERCOLATION RATE, THE OWNER SHALL ASSUME FULL RESPONSIBILITY. SIMILARLY, THE ADDITION OF BASEMENT SUITES OR SIMILAR FACTOR CAUSING AN INCREASE IN LOADING AND SUBSEQUENT FAILURE OF THE SYSTEM SHALL BE THE OWNER'S RESPONSIBILITY.

PERMIT TO CONSTRUCT

Pursuant to this application and the Sewage Disposal Regulations, permission is hereby granted for the construction of a sewage disposal system.

Conditions of Permit

May 31 / 83
Date Issued

[Signature]
For Medical Health Officer

NOTE: THIS IS A SEWAGE DISPOSAL PERMIT ONLY. CHECK WITH YOUR LOCAL AUTHORITIES REGARDING BUILDING AND ZONING REGULATIONS. CONSTRUCTION MUST NOT COMMENCE UNTIL THIS PERMIT HAS BEEN SIGNED BY OR ON BEHALF OF THE MEDICAL HEALTH OFFICER. PRIOR TO BACKFILLING, THIS SEWAGE DISPOSAL SYSTEM MUST BE INSPECTED BY THE AUTHORITY HAVING JURISDICTION. SUPERVISION OF BACKFILLING IS THE RESPONSIBILITY OF THE OWNER. ANY DAMAGE CAUSED IN BACKFILLING IS THE RESPONSIBILITY OF THE OWNER. THIS PERMIT IS NOT TRANSFERABLE AND EXPIRES SIX MONTHS FROM DATE OF ISSUE.

Date of Inspection

ANY DEVIATION OF CONSTRUCTION FROM THE

APPROVED

REJECTED

Comments

APPROVED PLANS AND SPECIFICATIONS SHALL

VOID THE PERMIT UNLESS THE DEVIATIONS HAVE

PRIOR APPROVAL OF THE PUBLIC HEALTH INSPECTOR.

SOUTH OKANAGAN HEALTH DISTRICT

P.O. BOX 340, KELLY AVE.

SUMMERLAND, B.C. V0H 1Z0

- SEPTIC TANK LOCATION
- Minimum of 50' from source of domestic water, body of water, lake or river.
 - Minimum of 3' from building and property lines.
 - Minimum of 10' from domestic water pipeline.
 - In position to provide a minimum fall of 1/8" per foot in the drain/sewer from the building.

CONVENTIONAL TILE FIELD:
DETAIL

- Pipe diameter to be at least 3".
- P.V.C. or A.B.S. pipe to be approved.
- Length of lines no longer than 100'.
- Lines to be at least 6' apart.
- Trench to be 12" - 24" wide.
- Gravel/crushed rock to be graded 1/2" - 2 1/2".
- Minimum depth of cover 8".
- Maximum depth of trench 32". MAXIMUM DEPTH TO TILE OR PIPE 20".
- Minimum depth of 9" of drain rock under pipe and 2" over pipe for full width of trench.
- To be covered with untreated building paper or other suitable material.

- LOCATION
- Minimum of 100' from source of domestic water, body of water, lake or river.
 - Minimum of 10' from building property lines and building curtain drain.
 - Minimum of 10' from domestic water pipeline.
 - Not placed under roadway, paved area, or area used for parking of motor vehicles.

- DESIGN
- Length of field determined by accurate percolation tests and estimated daily sewage flow (see Regulations).
 - All pipe ends plugged.
 - All trickling lines to be laid across a slope of land.

PLOT PLAN (to scale)

(Include water line location, driveways, buildings, lot lines, septic tank ground absorption field, wells, etc.)



Insert north arrow

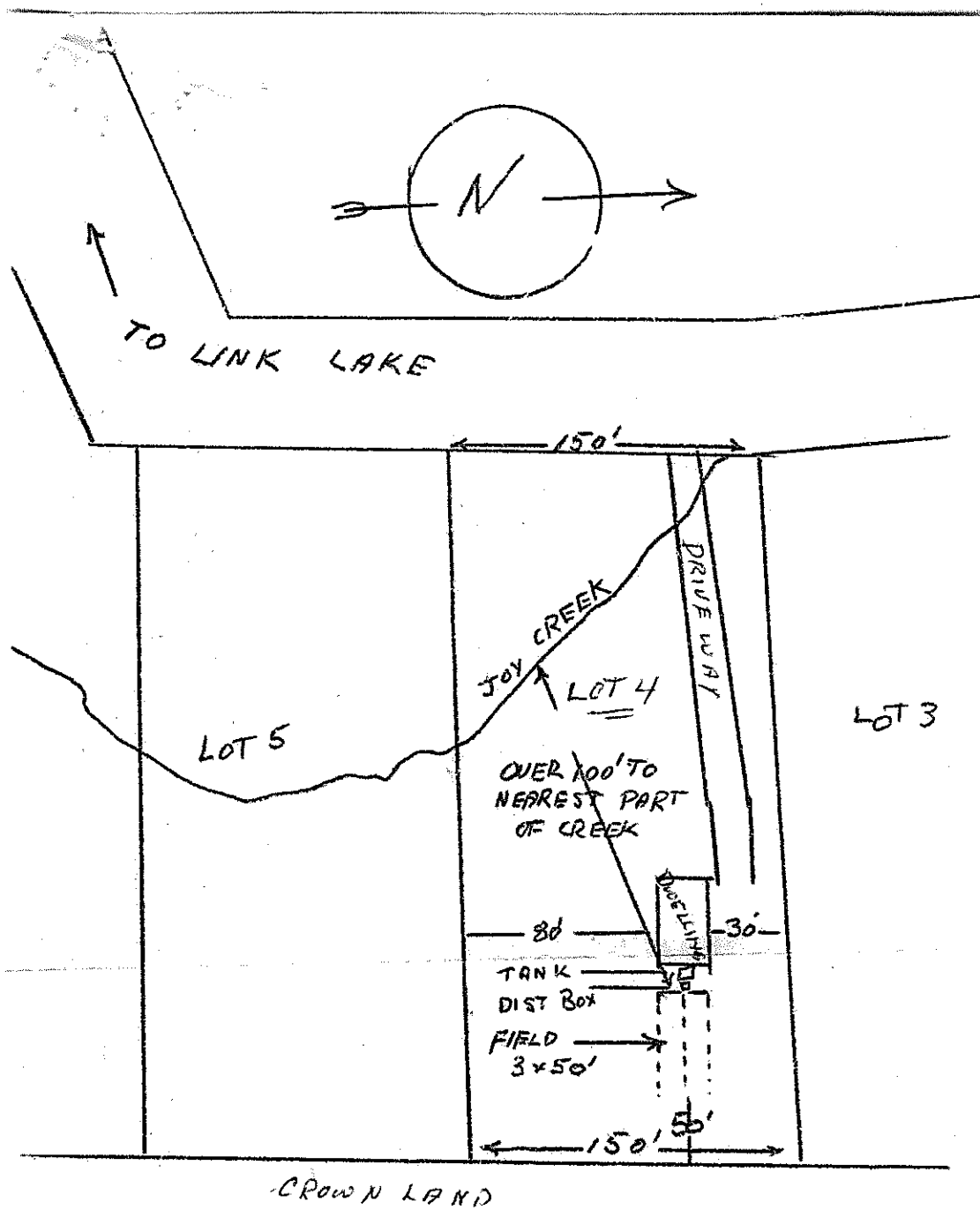

Date

Aug 30 / 83

To:

Erwin Wierzyjoch

Dear Sir:

I hereby declare that the sewage disposal system which I applied to construct on Lot 4 Plan 30222 Dist. 4/66 under date of May 30 - 83 and for which I received a permit under date of May 31 - 83, has been completed in accordance with all requirements of the Sewage Disposal Regulations of the Province of British Columbia.

Yours truly,

N. LaChapelle