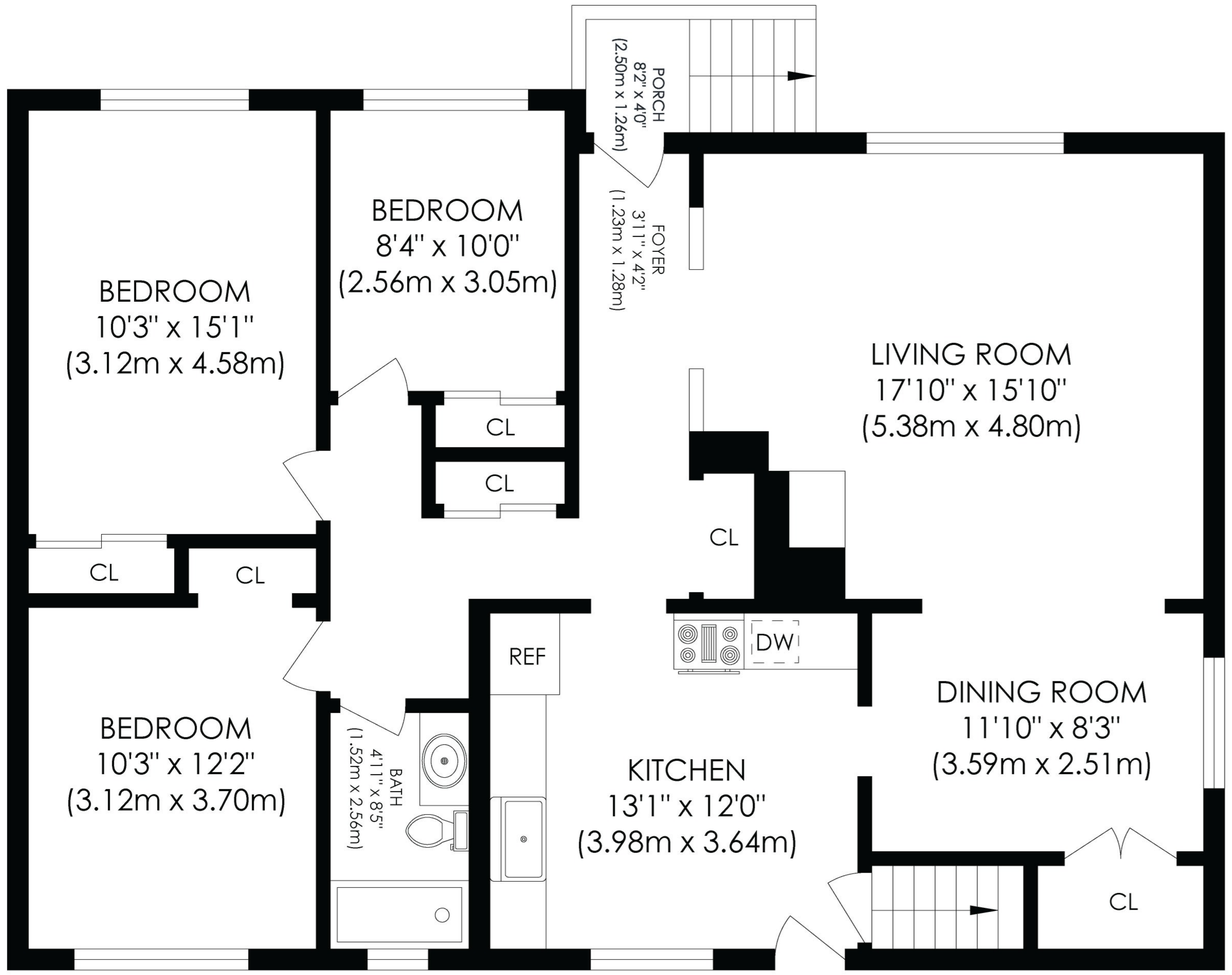

UPPER LEVEL

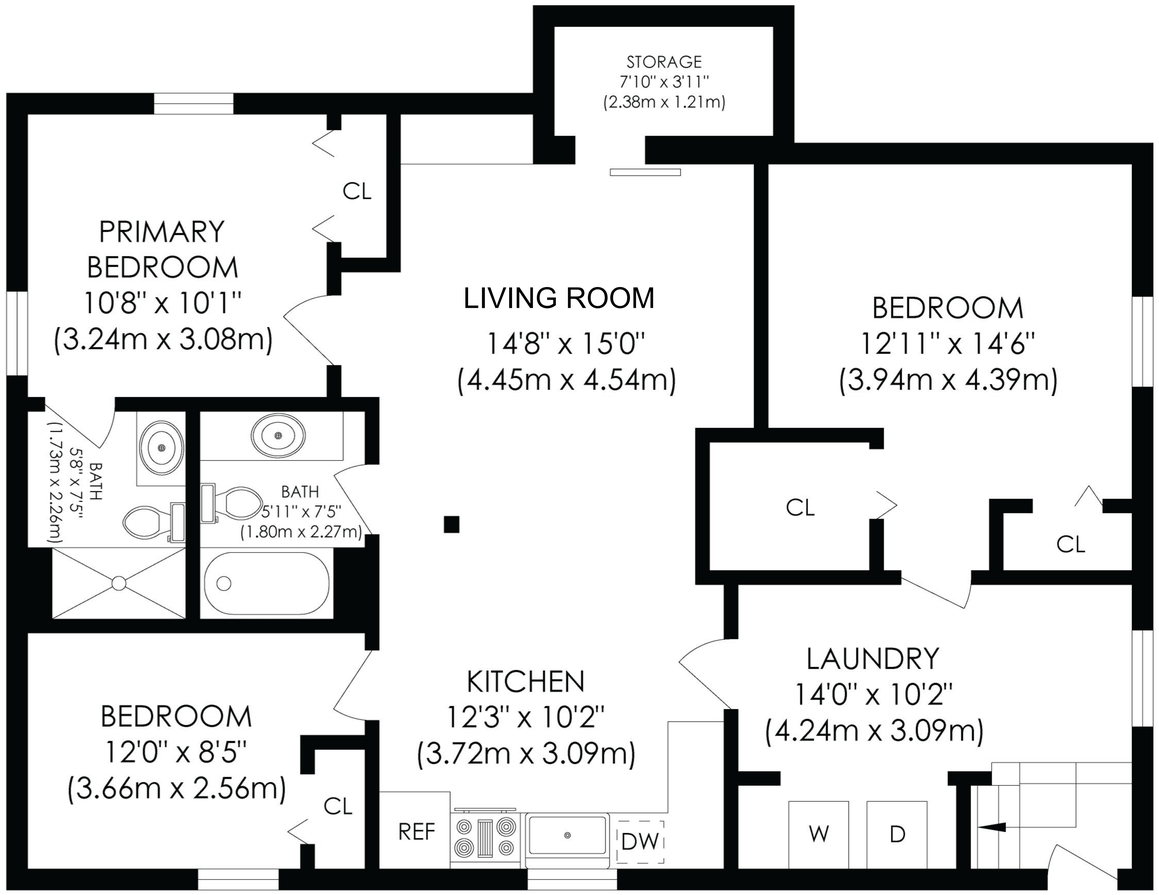

LOWER LEVEL

0' 5'

FINISHED AREA	2,272 sq.ft.
UNFINISHED AREA	33 sq.ft.
TOTAL AREA	2,305 sq.ft.

APPROXIMATE SQUARE FOOTAGE

ALL DRAWINGS ARE FOR ILLUSTRATIVE PURPOSES ONLY

993 MCCALLUM ROAD, LANGFORD, BC