BABIAK
TEAM REAL ESTATE

403 DURIE STREET

TOTAL 1,725 SQ FT ABOVE GRADE

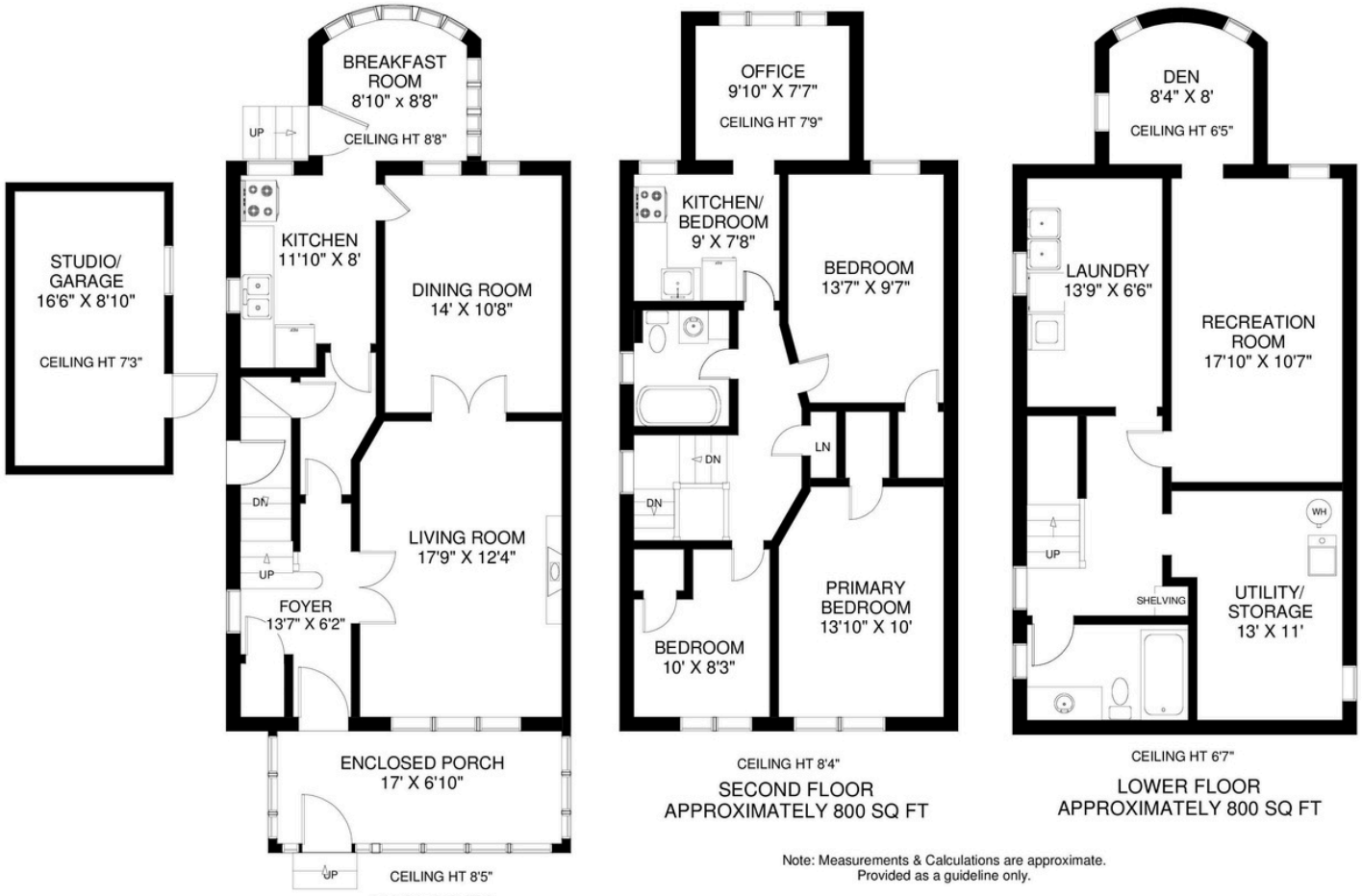

MAIN FLOOR
(INCLUDING ENCLOSED PORCH)
APPROXIMATELY 925 SQ FT

SECOND FLOOR
APPROXIMATELY 800 SQ FT

LOWER FLOOR
APPROXIMATELY 800 SQ FT

Note: Measurements & Calculations are approximate.
Provided as a guideline only.