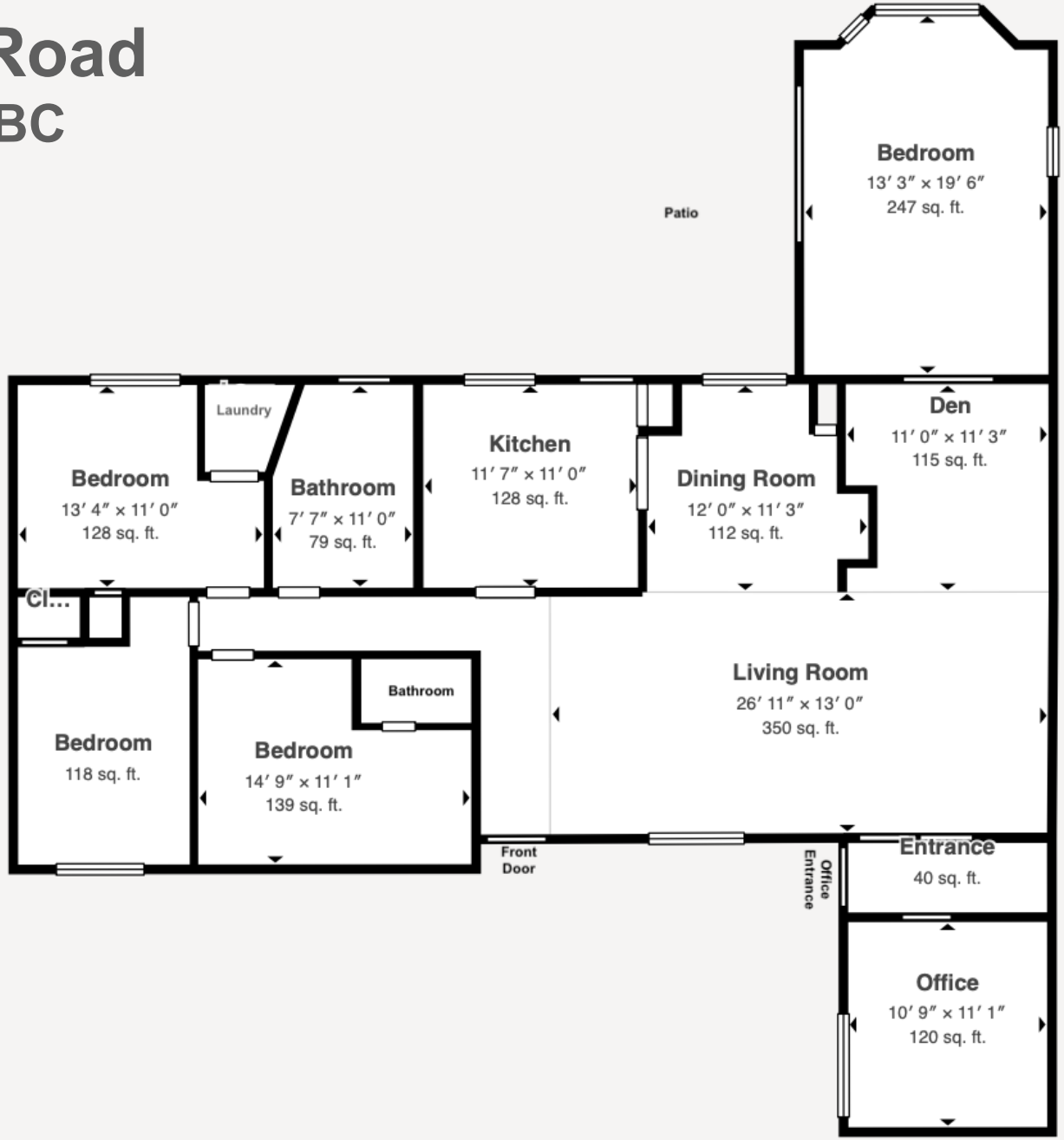# 177 Pratt Road
## Gibsons, BC