

**MAIN FLOOR**

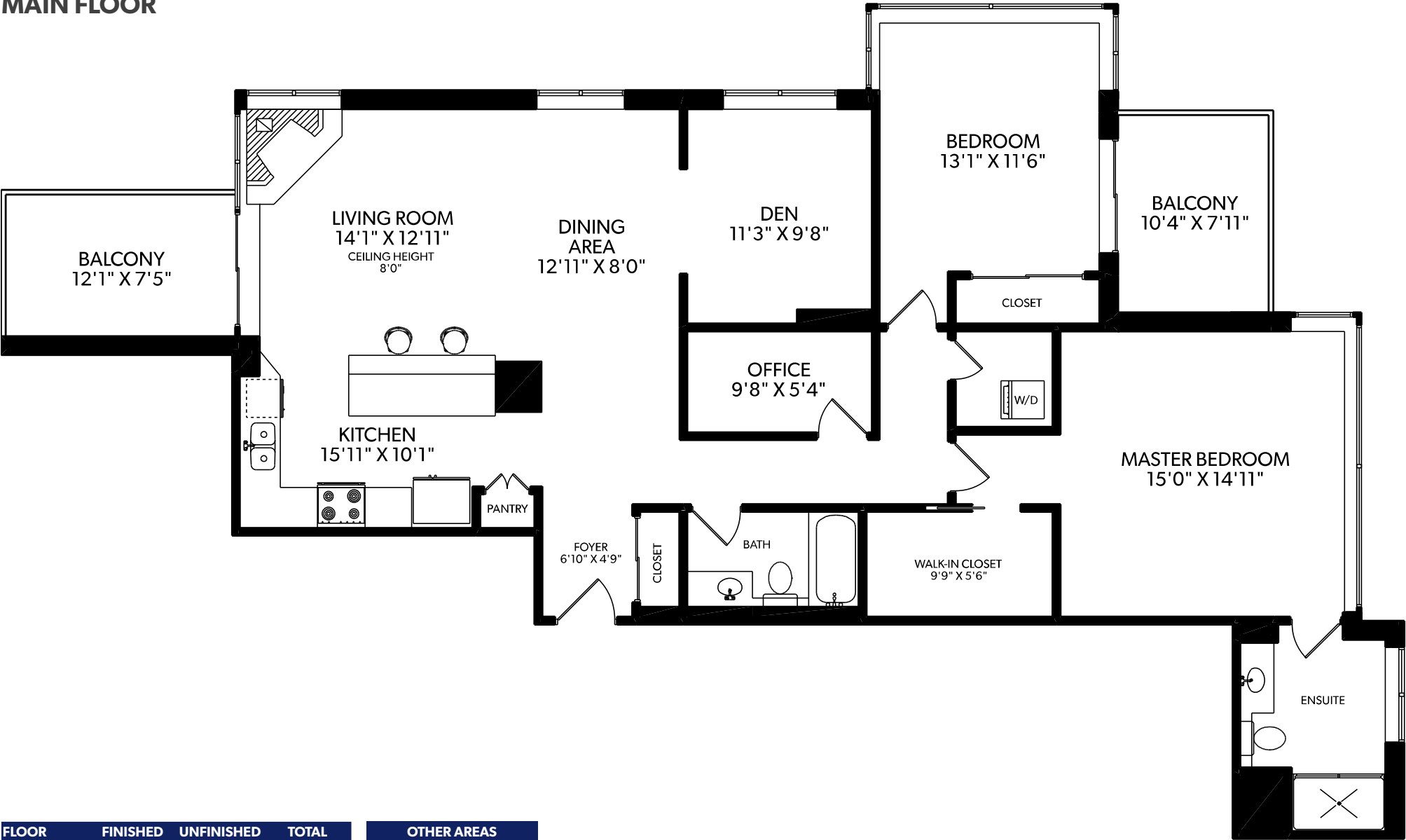

FLOOR	FINISHED	UNFINISHED	TOTAL	OTHER AREAS
MAIN	1603	0	1603	BALCONIES 193
<b>TOTAL</b>	<b>1603</b>	<b>0</b>	<b>1603</b>	

**RE/MAX**  
All Points Realty

**2103-295 GUILDFORD WAY**  
**GORD ALLAN**

MEASURED 04/ 19 / 2021

These floor plans are not suitable for construction purposes. Efforts have been made to represent dimensions accurately. Purchaser of the property to verify measurements if important. E&O Insured.

