

# 722 TUDOR AVENUE NORTH VANCOUVER, BC



WALLACE GREEN REAL ESTATE

**SCOTT WALLACE**

(604) 377-4551

TOTAL AREA		2,717 SF	EXTRA AREA		1,016 SF
LIVING AREA	MAIN FLOOR	1,459 SF	DECK	488 SF	
	LOWER FLOOR	801 SF	CARPORT	410 SF	
	TOTAL	2,260 SF	STORAGE	118 SF	
UNFINISHED		457 SF			

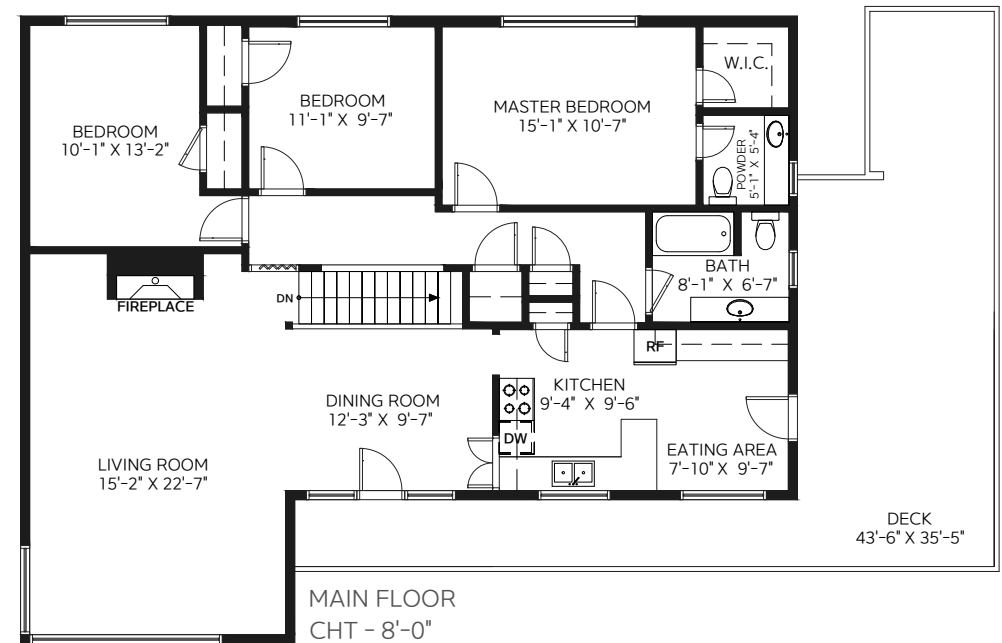
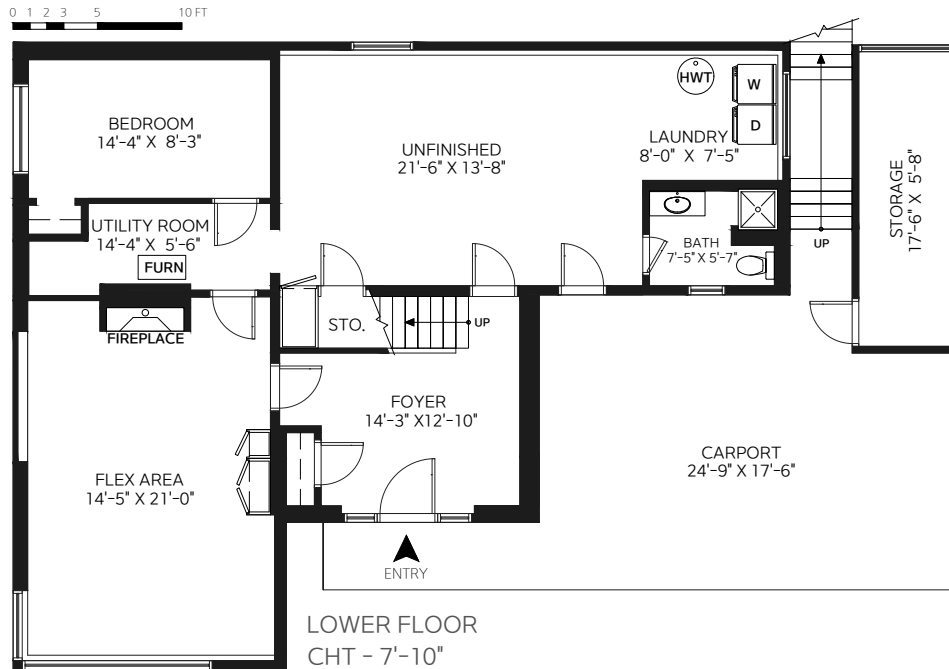

All dimensions are approximate and not suitable for architectural/construction use.  
This is for marketing purposes only.