

4-65 Foxwood Drive

Port Moody, BC V3H 4Z5

2 Bed 3 Bath

GROSS INTERNAL AREA

MAIN FLOOR: 579 sq.ft

UPPER LEVEL: 537 sq.ft

TOTAL: 1,116 sq.ft

EXTERNAL AREAS

BALCONY: 141 sq.ft

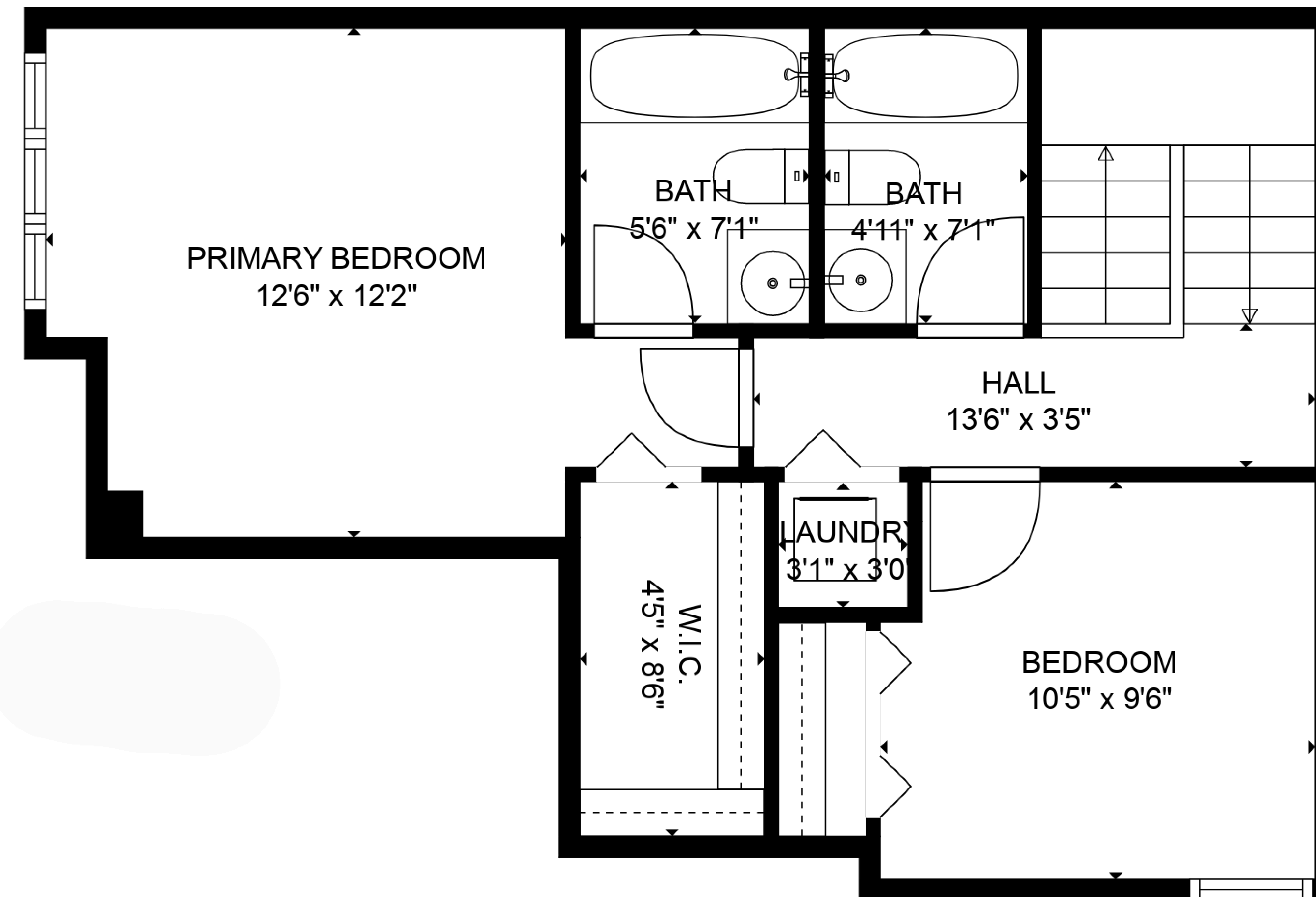

UPPER LEVEL
CEILING: 8'0"

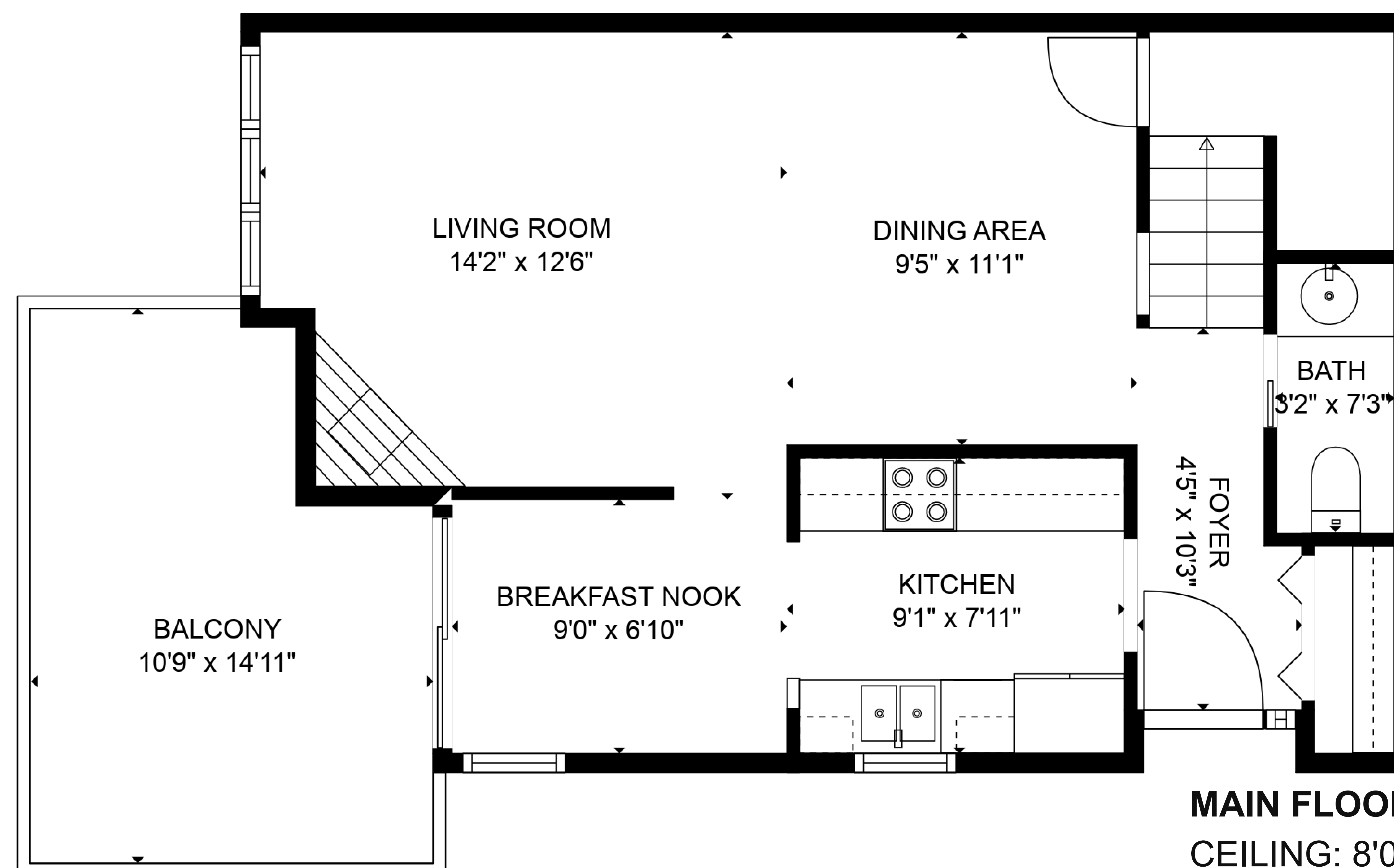

MAIN FLOOR
CEILING: 8'0"

Disclaimer: The floorplan provides a representation of the functionality using approximate measurement and is not meant to be a precise reflection of the property, its size and detail is to be used as advertising and demonstration only and may not be to scale. This is not meant to be for construction or architectural purposes. E&O INSURED.

