

AXFORD

REAL ESTATE & PROPERTY MANAGEMENT GROUP

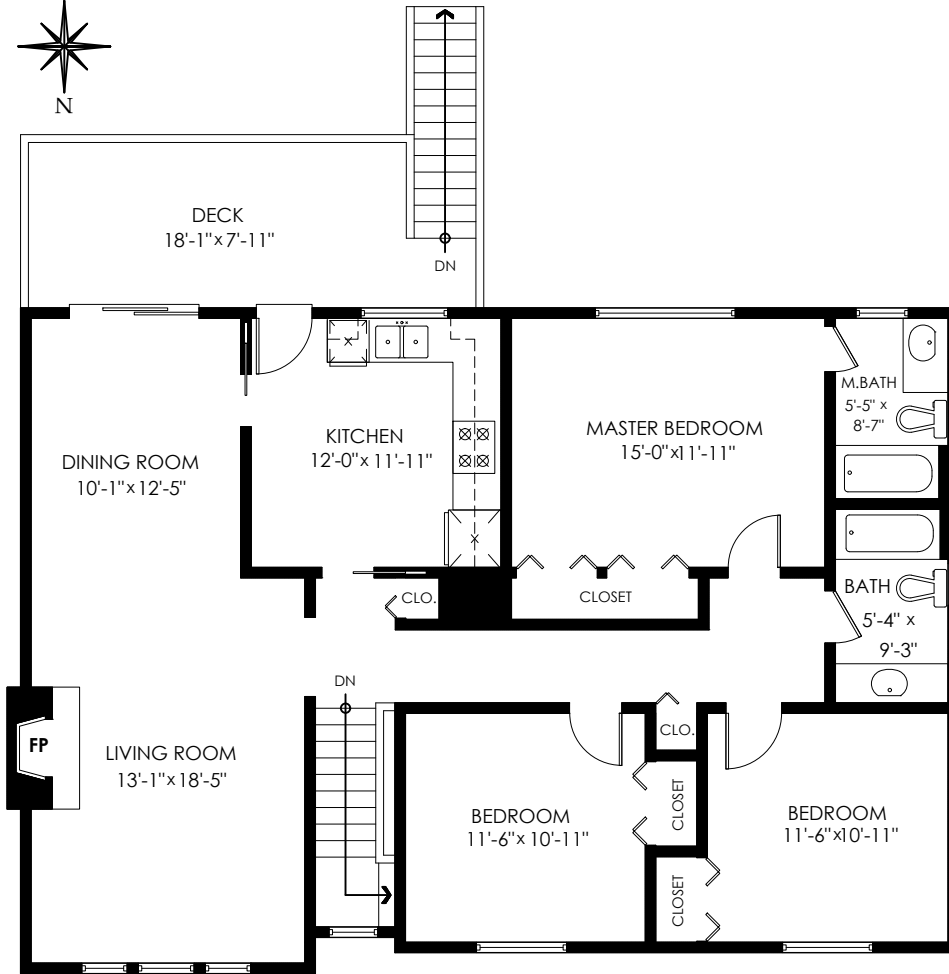

778-355-0116
info@theaxfords.com
www.theaxfords.com



Main Floor Plan

Floor Area: 1396 sq.ft.

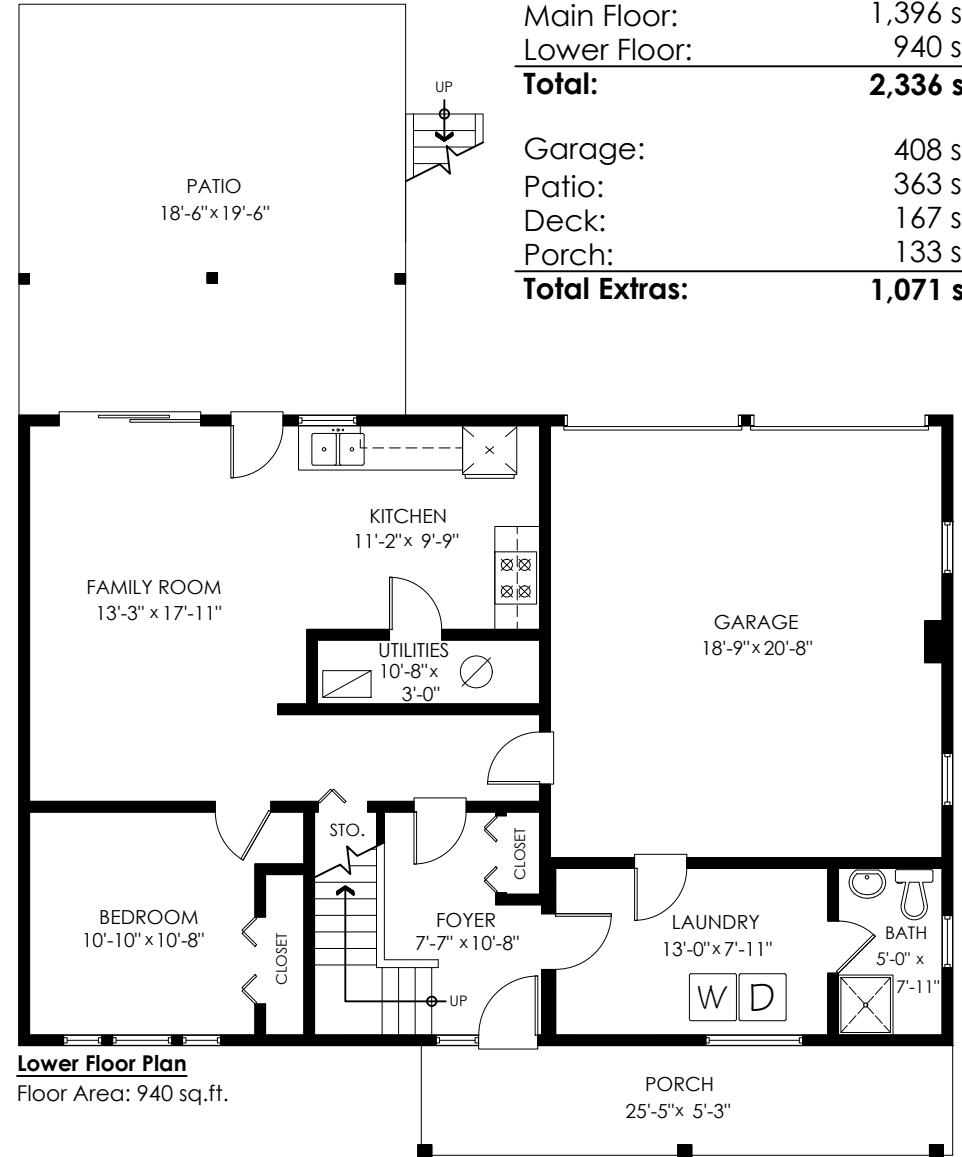

Lower Floor Plan

Floor Area: 940 sq.ft.

**1180 Como Lake Ave,
Coquitlam**

Main Floor: 1,396 sq.ft.
Lower Floor: 940 sq.ft.
Total: 2,336 sq.ft.

Garage: 408 sq.ft.
Patio: 363 sq.ft.
Deck: 167 sq.ft.
Porch: 133 sq.ft.
Total Extras: 1,071 sq.ft.



E&O Insured. Total square foot calculated to gross unit area. \$QFT based on interior measurements to exterior walls, not taken from original blueprints, may include unfinished area. This is for marketing purposes only and is not intended for architectural/construction use. All details, sizes & placements should be considered approximate within +/- 2% tolerance. www.PixlWorks.com

Measuring, Scanning, Design & Permits | 604-329-5788



1180 Como Lake Ave, Coquitlam

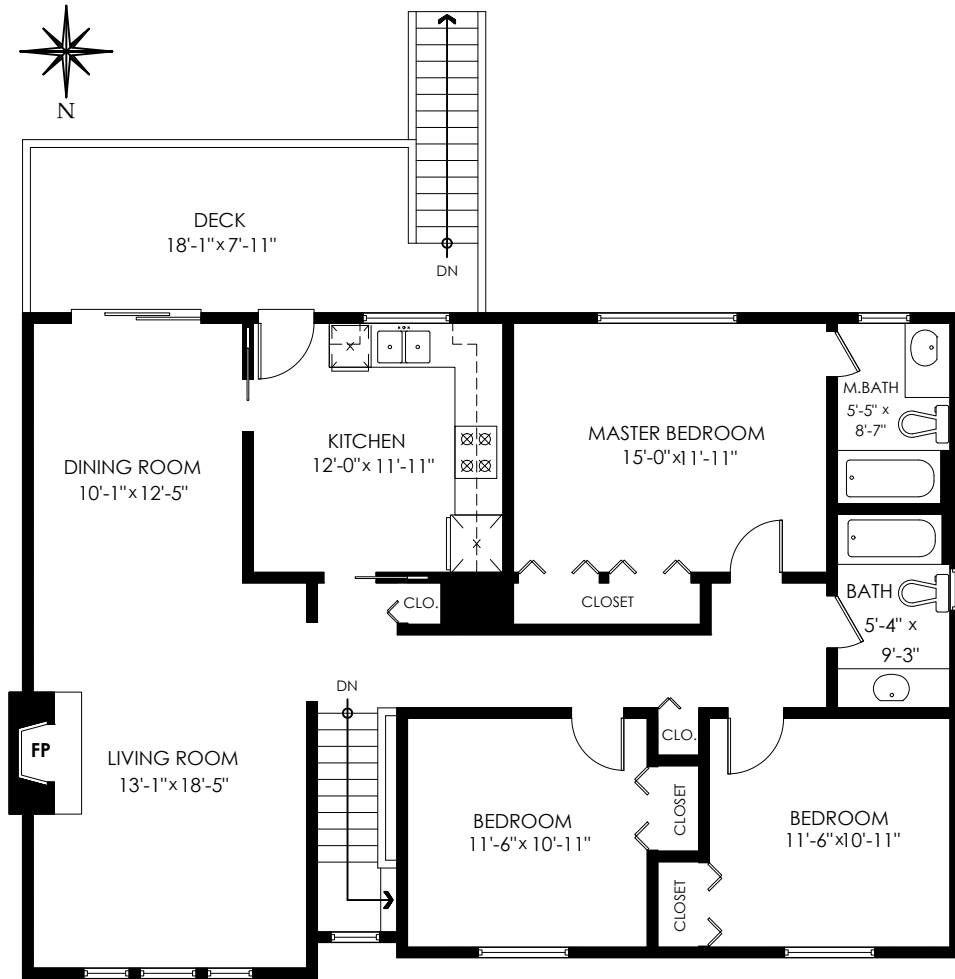

Main Floor Plan
Floor Area: 1,396 sq.ft.

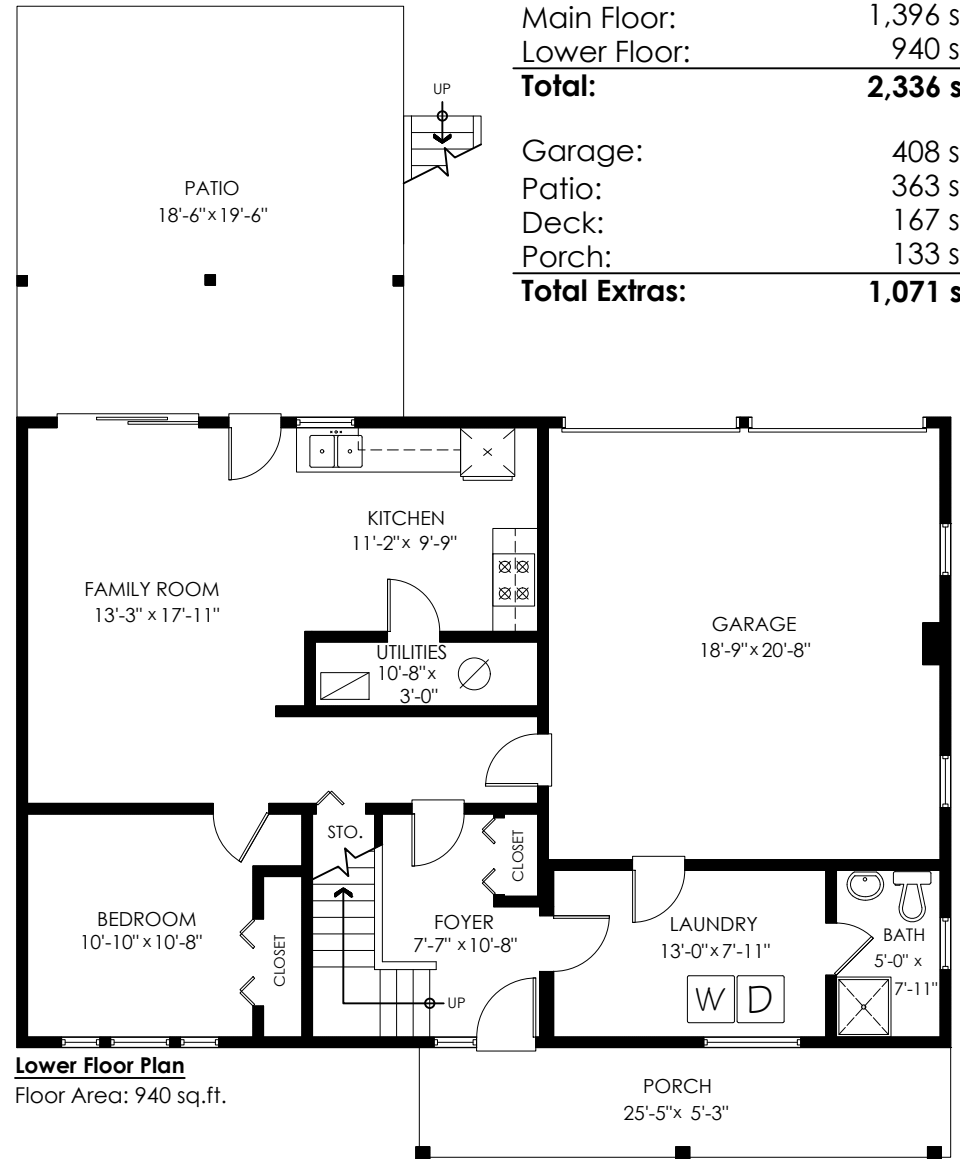

Lower Floor Plan
Floor Area: 940 sq.ft.

Main Floor:	1,396 sq.ft.
Lower Floor:	940 sq.ft.
Total:	2,336 sq.ft.

Garage:	408 sq.ft.
Patio:	363 sq.ft.
Deck:	167 sq.ft.
Porch:	133 sq.ft.
Total Extras:	1,071 sq.ft.

SCALE
0' 5'



E&O Insured. Total square foot calculated to gross unit area. \$QFT based on interior measurements to exterior walls, not taken from original blueprints, may include unfinished area. This is for marketing purposes only and is not intended for architectural/construction use. All details, sizes & placements should be considered approximate within +/- 2% tolerance. www.PixlWorks.com



Measuring, Scanning, Design & Permits | 604-329-5788



Houses:

Total square footage is calculated to the outside of exterior walls.

Room sizes are dimensioned to the inside of the walls. This is because you need to know what you can fit in that room. When you add up the total of the room sizes it will not equal the total square footage of the property. This method of adding up room sizes will not account for wall thickness, interior hallways, exterior wall thickness, closets and many other areas that are included in total sqft.

Any space that is not suitable for year-round use or has a ceiling height of less than 4 feet will not be considered living space. An example of this includes a deck, garage or attic. If there isn't heat, insulation or room for an adult to stand, then it will not be included in the living space.

Cantilevered fireplaces, chimneys and plant windows are also not considered living space.

Included in the living space will be the measurements for stair treads for the floor they service as well as the space under the lowest floor's stairs.

Areas open to the floor below (also known as double height ceilings) are not considered living space because there is no floor.

Main Floor:	1,396 sq.ft.
Lower Floor:	940 sq.ft.
Total:	2,336 sq.ft.

**1180 Como Lake Ave,
Coquitlam**

Garage:	408 sq.ft.
Patio:	363 sq.ft.
Deck:	167 sq.ft.
Porch:	133 sq.ft.
Total Extras:	1,071 sq.ft.

