

Rick Stonehouse PREC*
Dwayne Launt PREC*
Shaun Gregory PREC*
Krystian Thomas

305 - 210 Eleventh Street
New Westminster, BC

Living Area **729 sqft**
Patio **184 sqft**

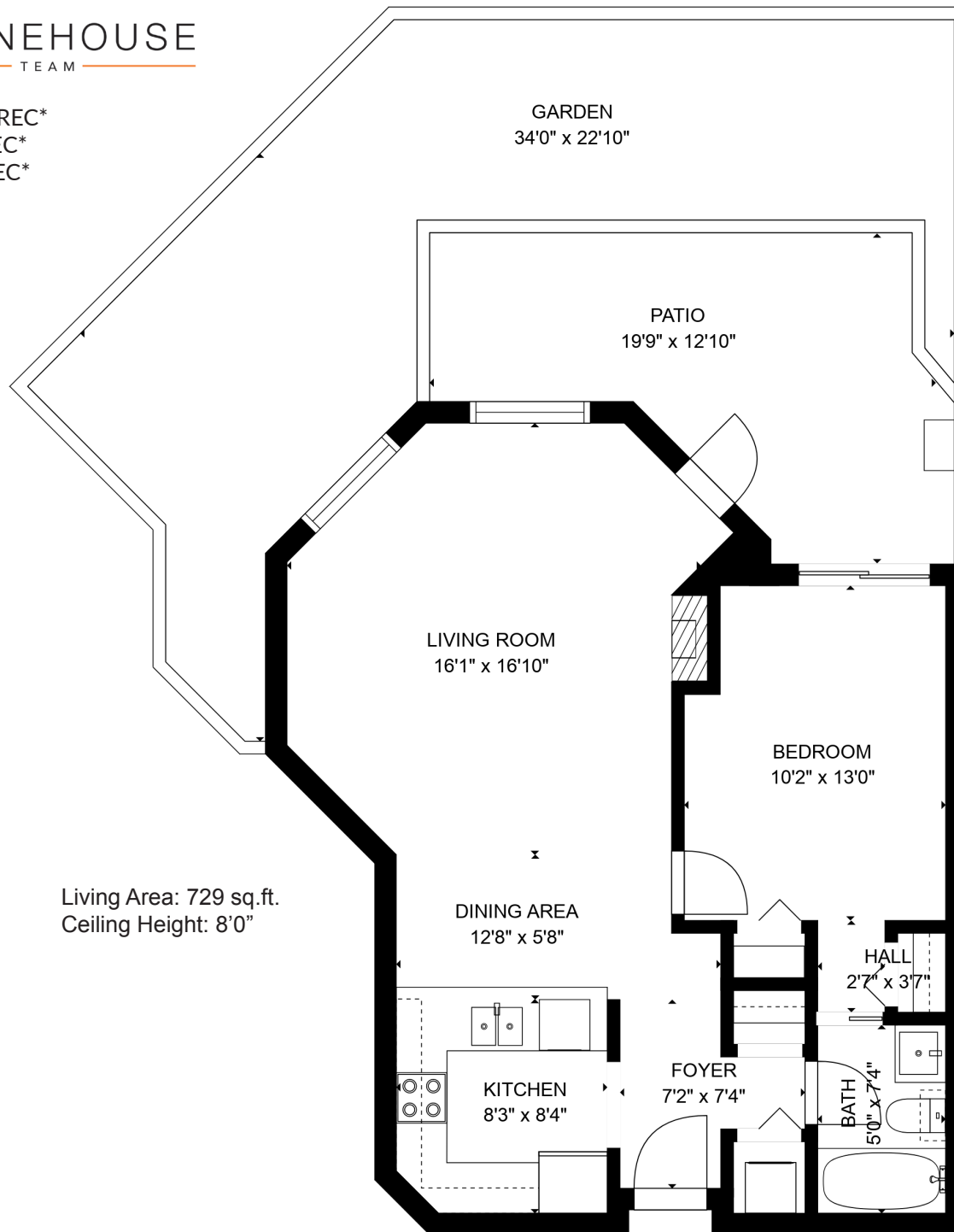

Living Area: 729 sq.ft.
Ceiling Height: 8'0"

Floor plan is not suitable for architectural/construction purposes.
Sizes and dimensions are approximate, buyer to verify.