STONEHOUSE TEAM

Rick Stonehouse PREC*
Dwayne Launt PREC*
Shaun Gregory PREC*
Krystian Thomas

609-175 E Broadway
Vancouver, BC

Floor Area 598 SQ.FT.

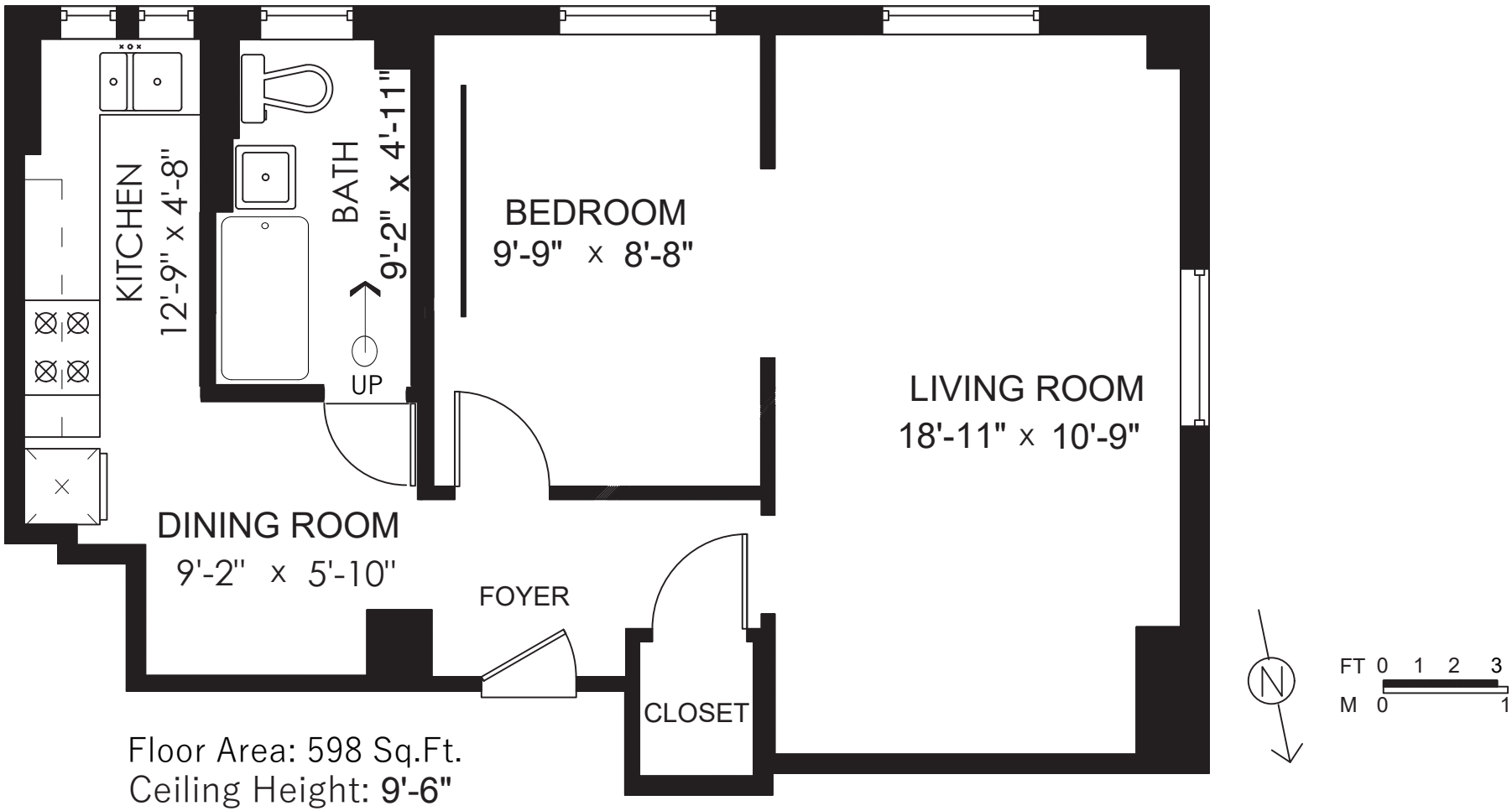

Floor Area: 598 Sq.Ft.
Ceiling Height: 9'-6"

SNOWCHIMP CREATIVE

Floor plan not suitable for architectural/construction purposes. ANSI Z765 standard used to calculate square footage. Buyer to verify.