

# BC LAND SURVEYOR'S FORM LOCATION CERTIFICATE COVERING LOT 99 DL 74 GP 1 NWD PLAN BCP38395

**CIVIC ADDRESS:**

4953 Woodsworth Street, Burnaby  
 PID: 027-661-890

SCALE: 1"=20'

LANE

LEVEL STRIP	ELEVATION
(A)	168.12'
(B)	164.31'
(C)	162.45'
(D)	163.53'
(E)	166.33'
(F)	169.27'
(G)	170.31'
(H)	168.34'
(I)	168.50'
(J)	170.31'
(K)	170.27'

NOTES: Measurements shown are to the outside of the concrete forms.

Property boundary dimensions shown hereon, are derived from Posting Plan BCP43802

This document shows the relative location of surveyed structures with respect to the boundaries of the parcel described above.

All rights reserved. No person may copy, reproduce, transmit or alter this document in whole or part without the consent of the signatory.

The signatory accepts no responsibility or liability for any damages that may be suffered by a third party as a result of any decisions made, or actions taken based on this document.

Elevations are Geodetic (NAD 83 CSRS 2005 - IN FEET)  
 Derived from Control Monument 82H5051  
 located near the centerline of Woodsworth Street  
 fronting house #4985. Elevation = 172.91ft.

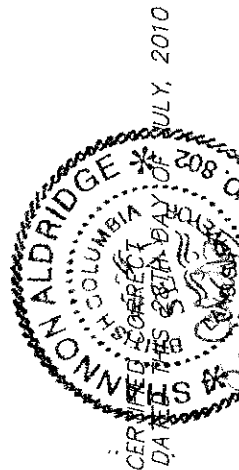

Shannan Compas

THIS DOCUMENT IS NOT VALID UNLESS ORIGINALLY SIGNED AND SEALED  
 BUILDING OFFICE

© TARGET LAND SURVEYING 2010

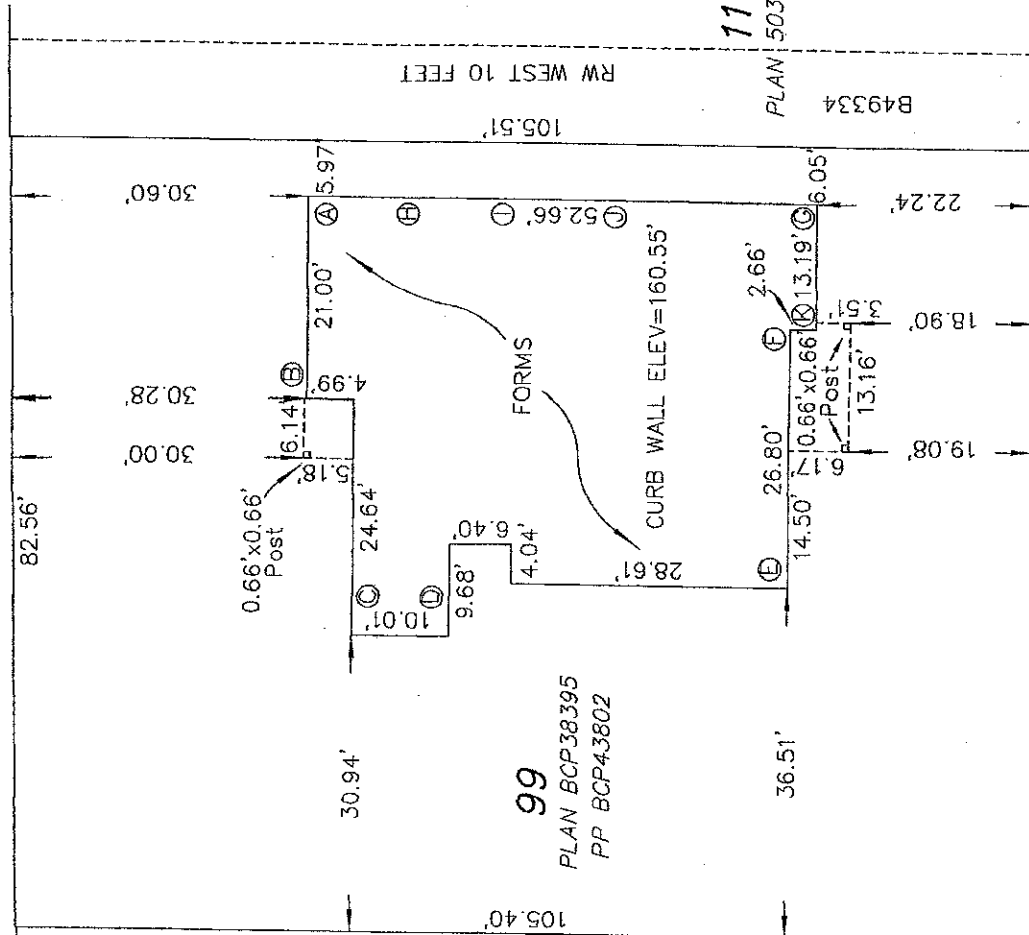

WOODSWORTH STREET



NEW WESTMINSTER B.C.  
 60' 524-6161

FILE: 247-FORMS-2