



Nicole Johnston PREC*

604.793.7686

nicole.happyhomesbc@gmail.com

5-8030 Enterprise Dr
Chilliwack

Main Floor: 1,814 sq.ft.
Upper Floor: 644 sq.ft.
Total Livable: 2,458 sq.ft.

Open To Below: 1,224 sq.ft.



Upper Floor Plan

Floor Area: 644 sq.ft.
Ceiling Height: 12'- 6"

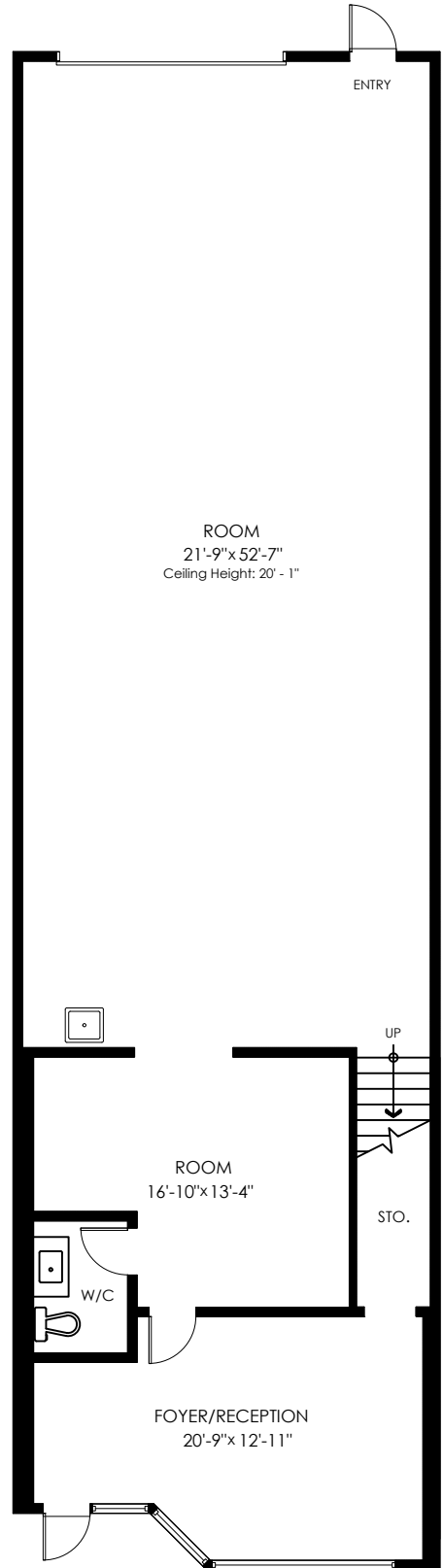

Main Floor Plan

Floor Area: 1814 sq.ft.
Ceiling Height: 9'- 9"



info@pixlworks.com www.pixlworks.com 604.329.5788



E&O Insured. Total square foot calculated to gross unit area. SQFT based on interior measurements to exterior walls, not taken from original blueprints, may include unfinished area. This is for marketing purposes only and is not intended for architectural/construction use. All details, sizes & placements should be considered approximate within +/- 2% tolerance.

MEASURED ON: (2022-10-03)