

BRITISH COLUMBIA LAND SURVEYOR'S
 CERTIFICATE OF LOCATION
 OF FOUNDATION FORMWORKS

ON LOT 11 SEC. 30 TP. 29
 NEW WESTMINSTER DISTRICT
 PLAN BCP29431
 P.ID.:
 SCALE 1:250 metres

CLIENT: CALIBRE VENTURES INC.
 PERMIT NUMBER: BP 021565
 OWNERS:

CIVIC ADDRESS:
 8480 BRADSHAW PLACE
 CHILLIWACK, B.C.

NOTES:

- Distances are in metres and decimals thereof according to Plan BCP29431.
 - Form location dimensions are at right angles from property boundaries to the foundation walls.
 - This Certificate is prepared for Building Permit Inspection Purposes only. It is not to be used for Property Line re-establishment.
- I have made a survey on the ground and to the best of my knowledge and belief this survey and plan are correct.
 Dated this 8 day of April, 2008.

George W. Baerg
 GEORGE W. BAERG, B.C.L.S., A.L.S.

THIS DOCUMENT IS NOT VALID UNLESS
 ORIGINALLY SIGNED AND SEALED.

BAERG LAND SURVEYING LTD.
 BOX 2550 SARDIS STN MAIN
 CHILLIWACK, B.C. V2R 1A8
 PHONE: 604-858-6349
 Email: gwbaerg@show.ca
 FILE: 08019

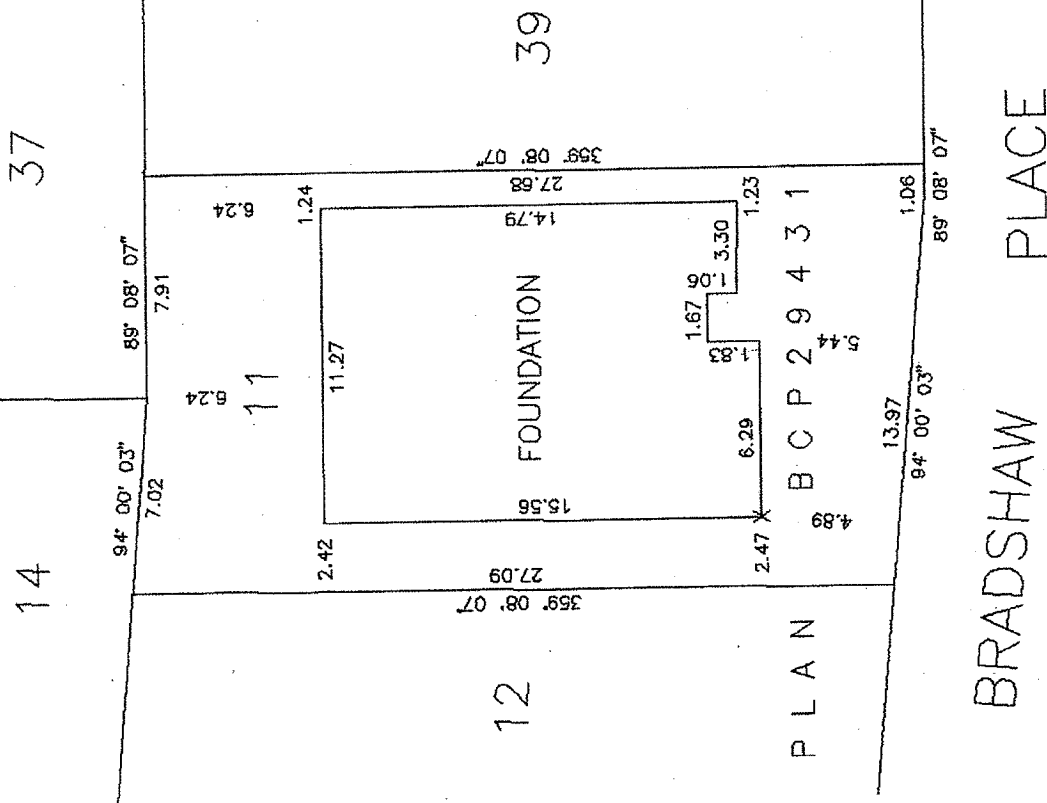

BRADSHAW PLACE

RECEIVED
 BY BUILDING DEPARTMENT
 MAY 21 2008
 CITY OF CHILLIWACK

ELEVATIONS @ X
 TOP OF FOOTING = 28.76m
 LEVEL STRIP = 31.75m
 © Copyright, 2008 - GEORGE W. BAERG, B.C.L.S., A.L.S.