

Revisions

#	Description	Date
2	Second Elevation Applied	6/05/18
1	Issued for Review	5/23/18

Client
Genica Developments

Do not scale the drawings.

The General Contractor shall check and verify all dimensions and report all errors and omissions to Designer.

This drawing is a copyright drawing and shall not be reproduced or revised without written permission from the designer.

This drawing is a copyright drawing and shall not be reproduced or revised without written permission from the designer.

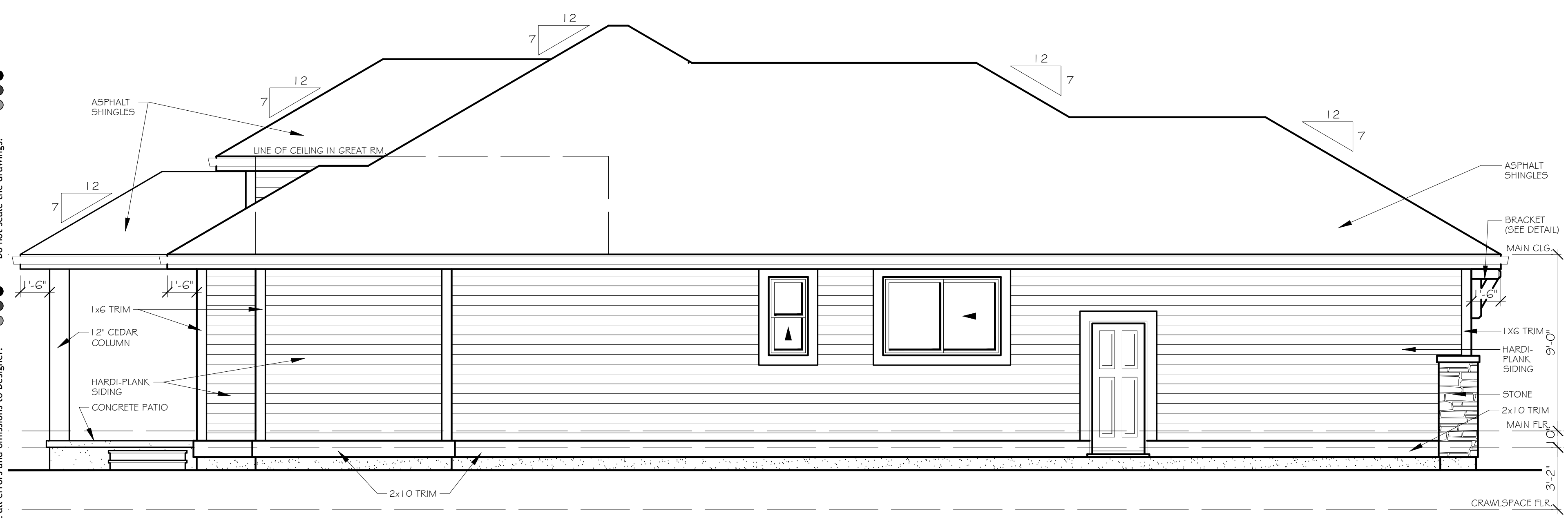

LEFT ELEVATION

UNPROTECTED OPENINGS:

WALL AREA:	715.00 SQ. FT.
LIMITING DISTANCE:	4'-0"
PERMITTED OPENINGS:	50.05 SQ. FT. 7.00%
PROPOSED OPENINGS:	49.78 SQ. FT. 6.96%

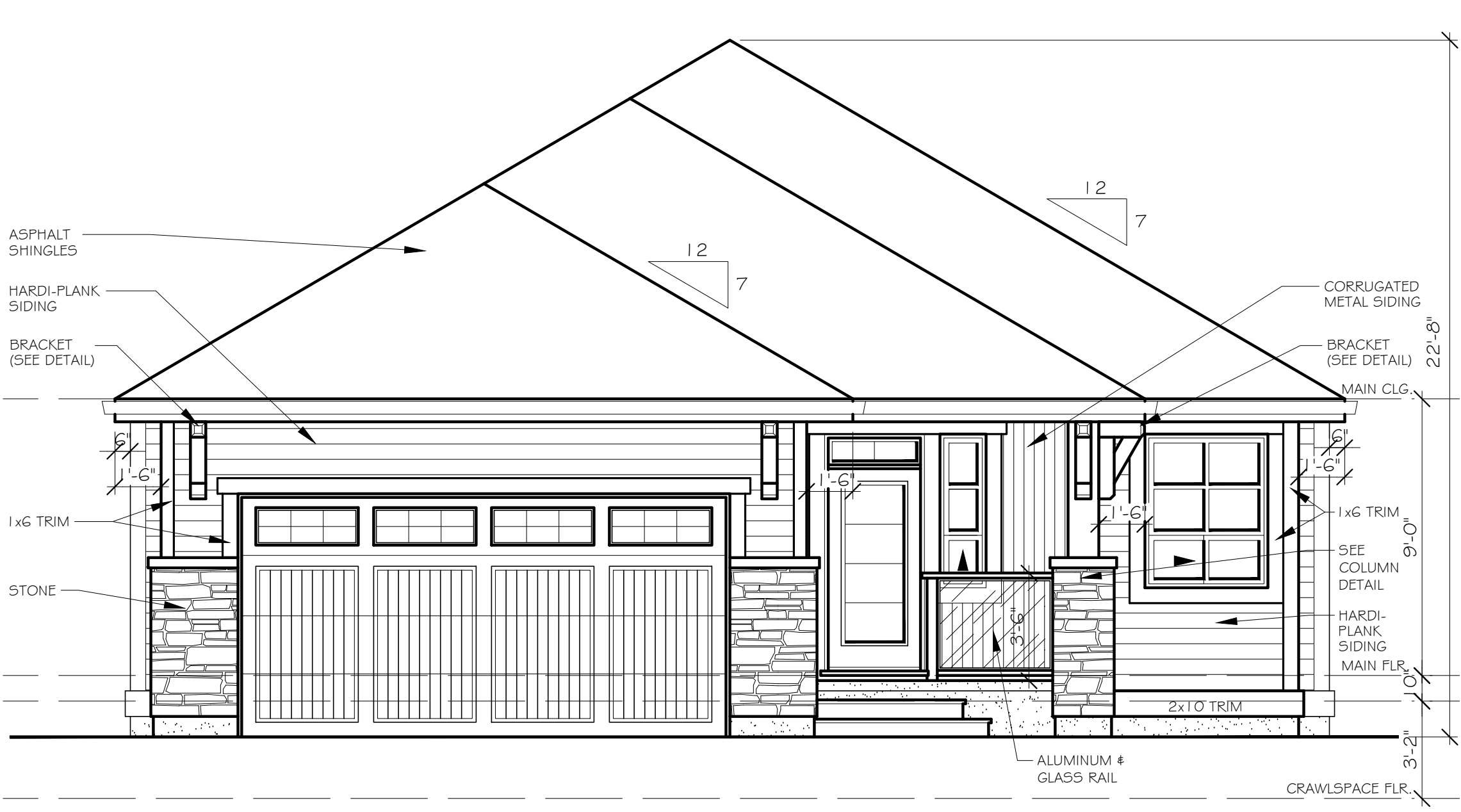

FRONT ELEVATION

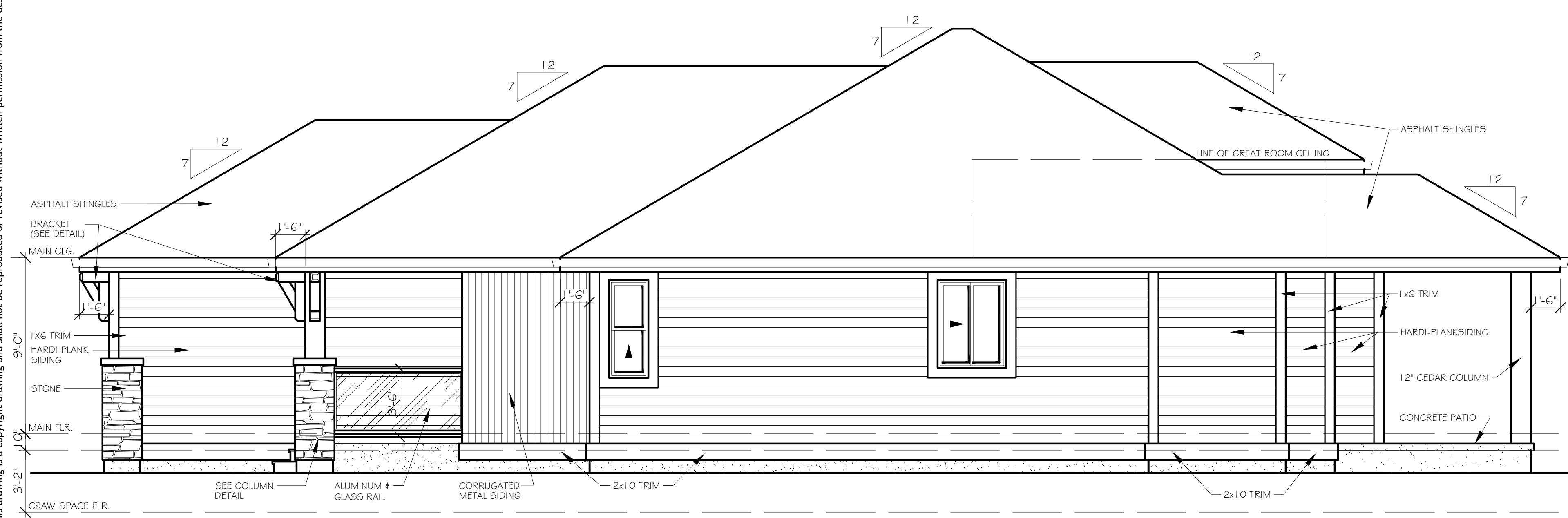
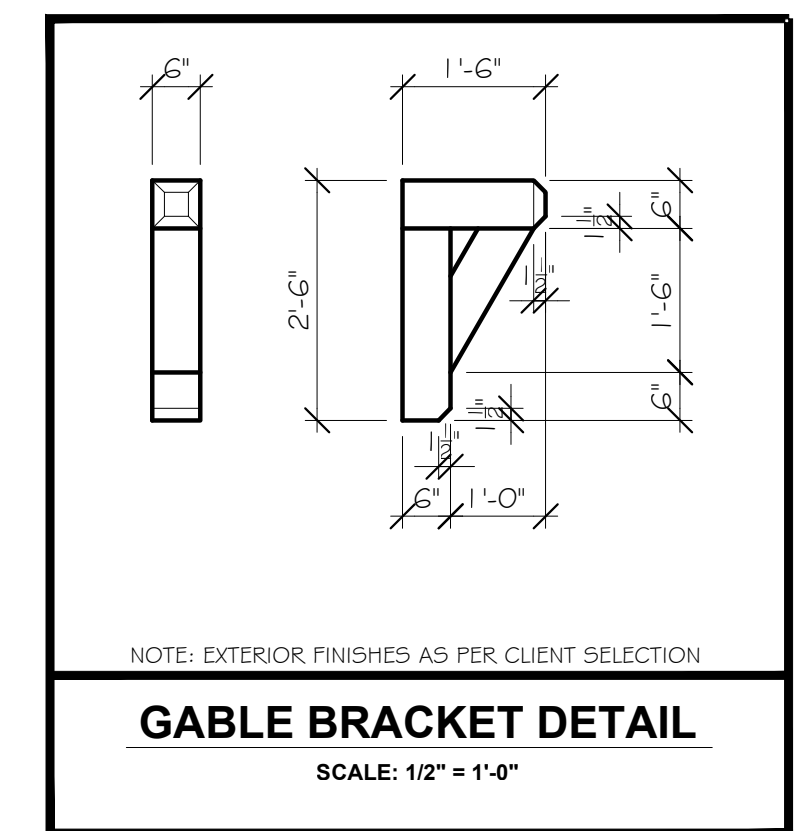
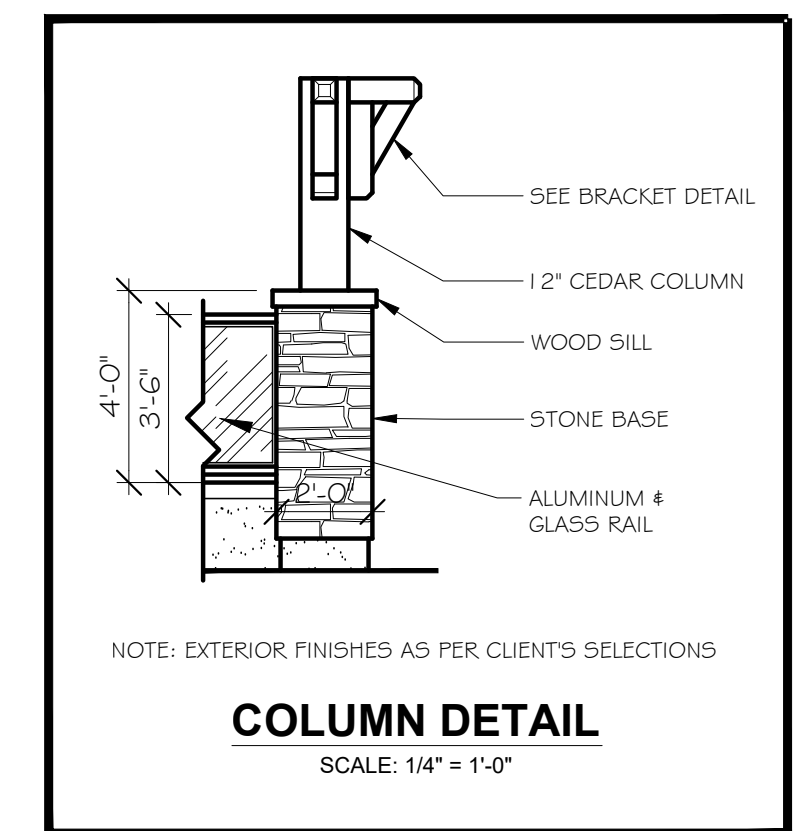

RIGHT ELEVATION

UNPROTECTED OPENINGS:

WALL AREA:	715.00 SQ. FT.
LIMITING DISTANCE:	4'-0"
PERMITTED OPENINGS:	50.05 SQ. FT. 7.00%
PROPOSED OPENINGS:	25.75 SQ. FT. 3.60%

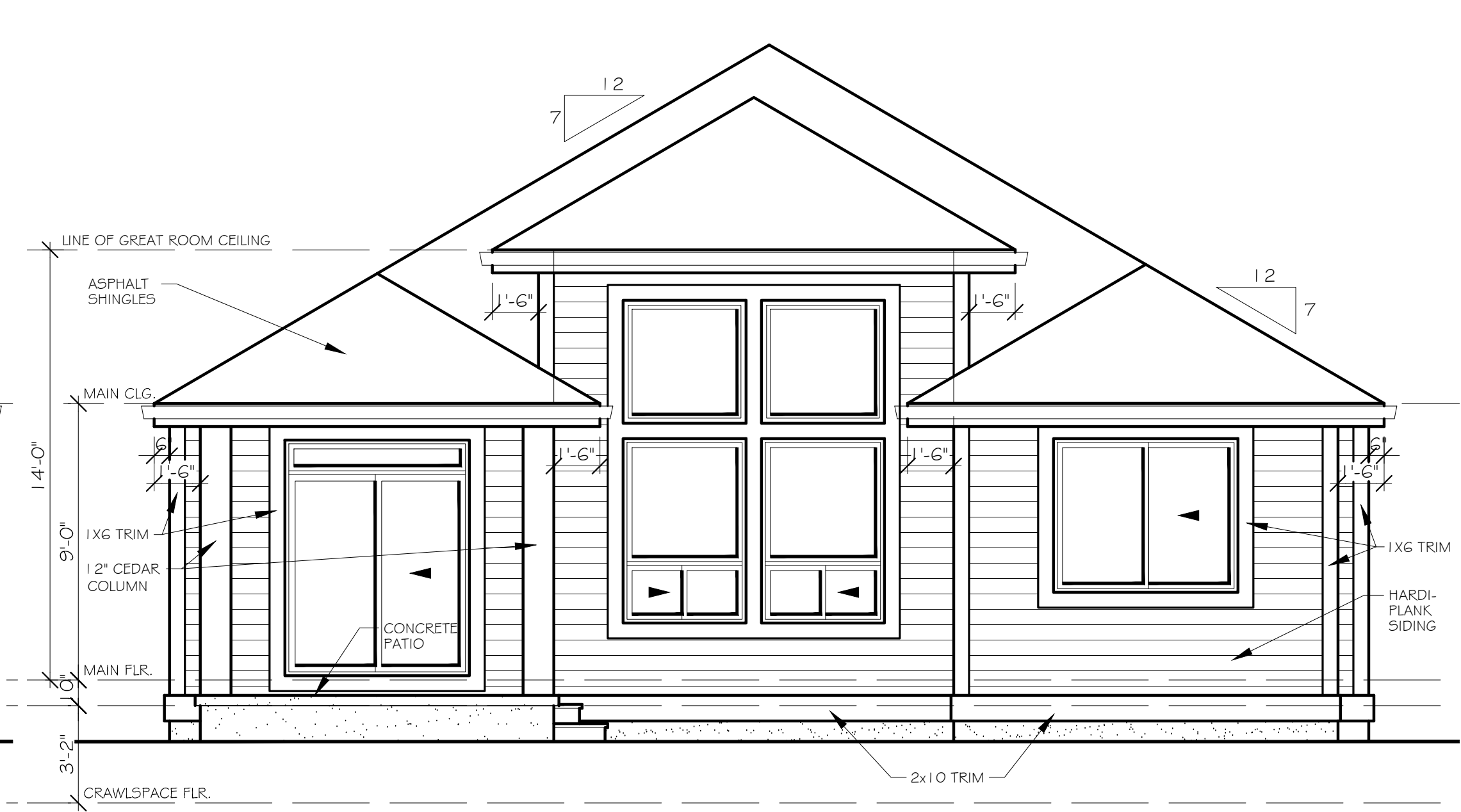

REAR ELEVATION

Project
Aquadel Crossing II Rancher Plan C2L

Drawing Title
Elevations

Drawn By:
 4723 Hastings Street Tel: 604.662.8008
 Burnaby, B.C. Fax: 604.662.8078
 V5C 2K8 www.i3design.ca

i3 design

Designed/Drawn By
 GW/NP/HLG Checked
 GM

Date
 May 23, 2018 Scale
 1/4"=1'-0"

Sheet Number

A2.0

This drawing is a copyright drawing and shall not be reproduced or revised without written permission from the designer. The General Contractor shall check and verify all dimensions and report all errors and omissions to Designer. Do not scale the drawings.

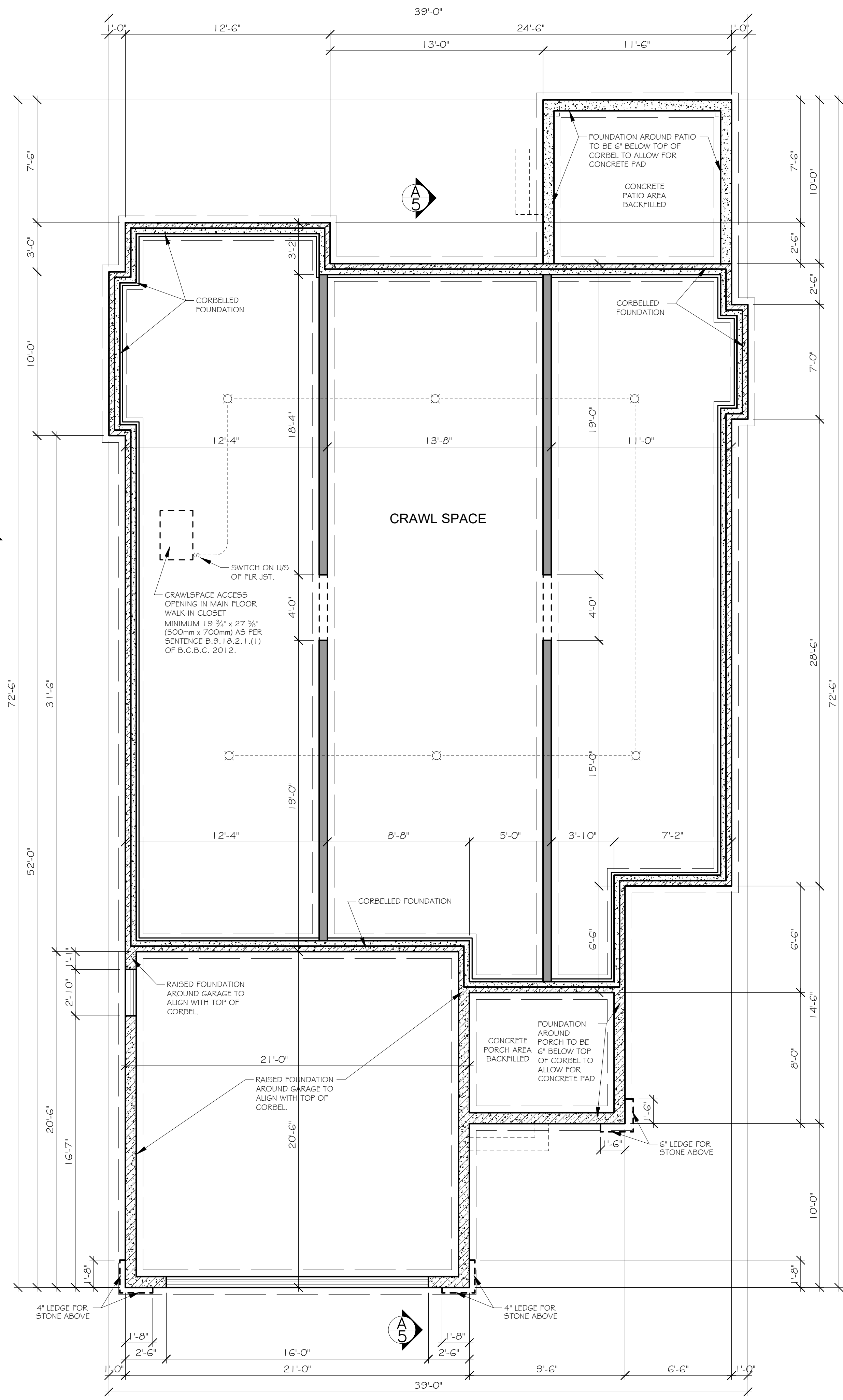

FOUNDATION PLAN

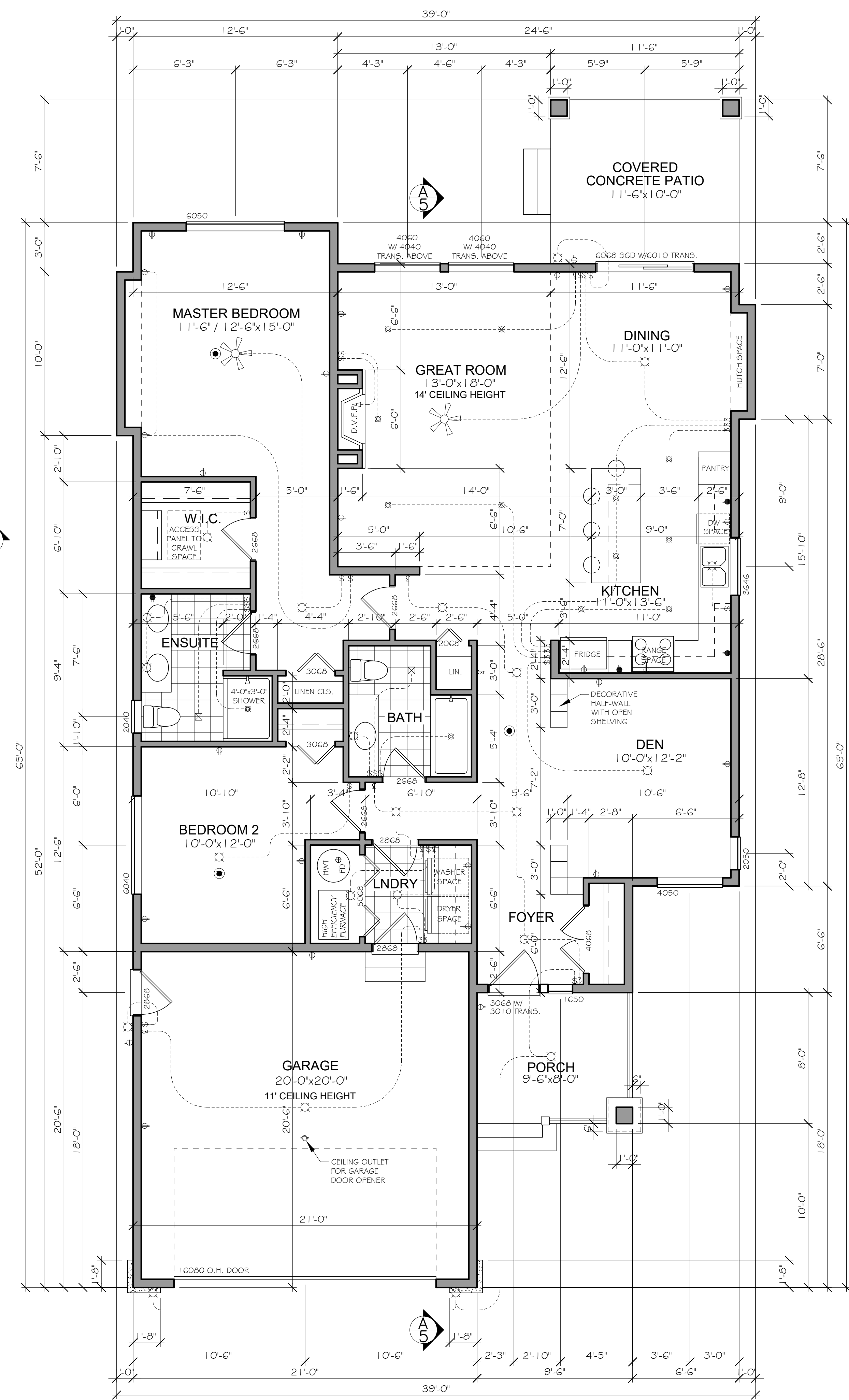

MAIN FLOOR PLAN

FLOOR AREA = 1600 SQ.FT.

NOTE: ELECTRICAL LAYOUT FOR REFERENCE ONLY. ALL ELECTRICAL PANEL AND ELECTRIC BASEBOARD HEATER LOCATIONS TO BE DETERMINED BY ELECTRICAL ENGINEER.

THESE PLANS HAVE BEEN DESIGNED IN ACCORDANCE WITH THE 2012 EDITION OF THE B.C. BUILDING CODE

Key Plan

Project North

#	Description	Date
2	Second Elevation Applied	6/05/18
1	Issued for Review	5/23/18

CONTRACTOR IS RESPONSIBLE FOR THE VERIFICATION OF ALL DIMENSIONS AND SITE CONDITIONS FROM THE DEVELOPER AND CONTRACTOR. THE DEVELOPER AND CONTRACTOR ARE RESPONSIBLE FOR THE VERIFICATION OF ALL DIMENSIONS AND SITE CONDITIONS FROM THE DEVELOPER AND CONTRACTOR. THE DEVELOPER AND CONTRACTOR ARE RESPONSIBLE FOR THE VERIFICATION OF ALL DIMENSIONS AND SITE CONDITIONS FROM THE DEVELOPER AND CONTRACTOR.

Client
Genica Developments

QTY	DESCRIPTION
SWITCHES	
1	SWITCH
3	3 WAY SWITCH
4	4 WAY SWITCH
1	DIMMER SWITCH
LIGHTS	
1	LIGHT
1	PULL CHAIN LIGHT
1	POT LIGHT
1	TRACK LIGHT
1	FLOURESCENT
RECEPTACLES	
1	DUPLEX
1	SWITCHED
1	SPLIT
1	GROUND FAULT
1	WATERPROOF
1	220
1	CEILING
1	FLOOR
MISCELLANEOUS	
1	PHONE JACK
1	TV CABLE
1	DATA/TEL./CABLE
1	SMOKE ALARM
1	CEILING FAN
1	CEILING FAN/LIGHT
1	EXHAUST FAN
MECHANICAL	
1	FORCED AIR FLOOR
1	FORCED AIR CEILING
1	THERMOSTAT
1	SOLAR HW CONDUIT
1	HOSE BIBB
1	4" DRAIN

Project

Aquadel Crossing II Rancher Plan C2L

Drawing Title
Main Floor Plan Foundation Plan

Drawn By:
4723 Hastings Street
Burnaby, B.C.
V5C 2K8
www.i3design.ca

i3 design

Designed/Drawn By
GM/NP/HLG

Date
May 23, 2018

Scale
1/4"=1'-0"

Sheet Number

A3.0

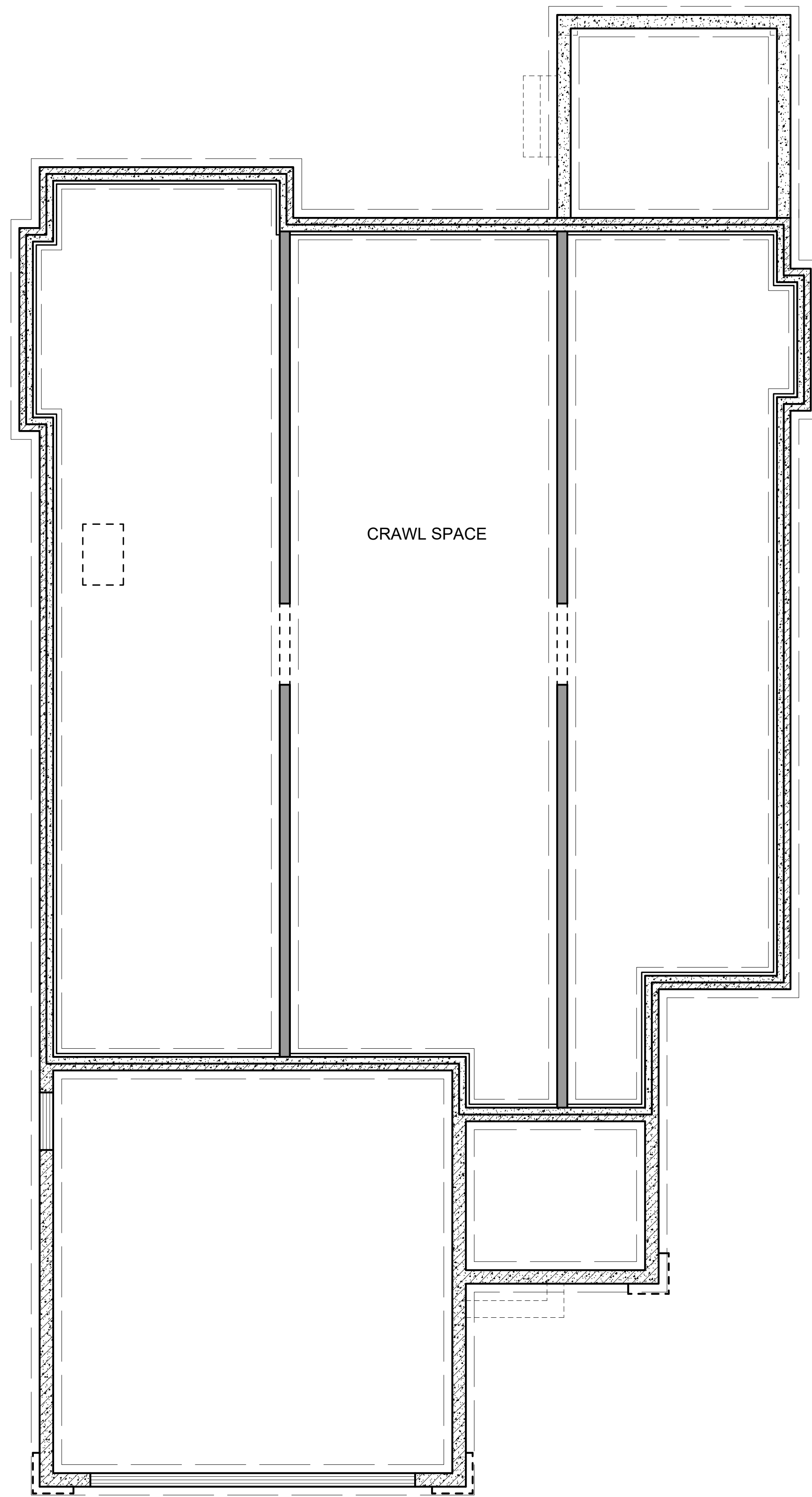

**FOUNDATION
STRUCTURAL PLAN**

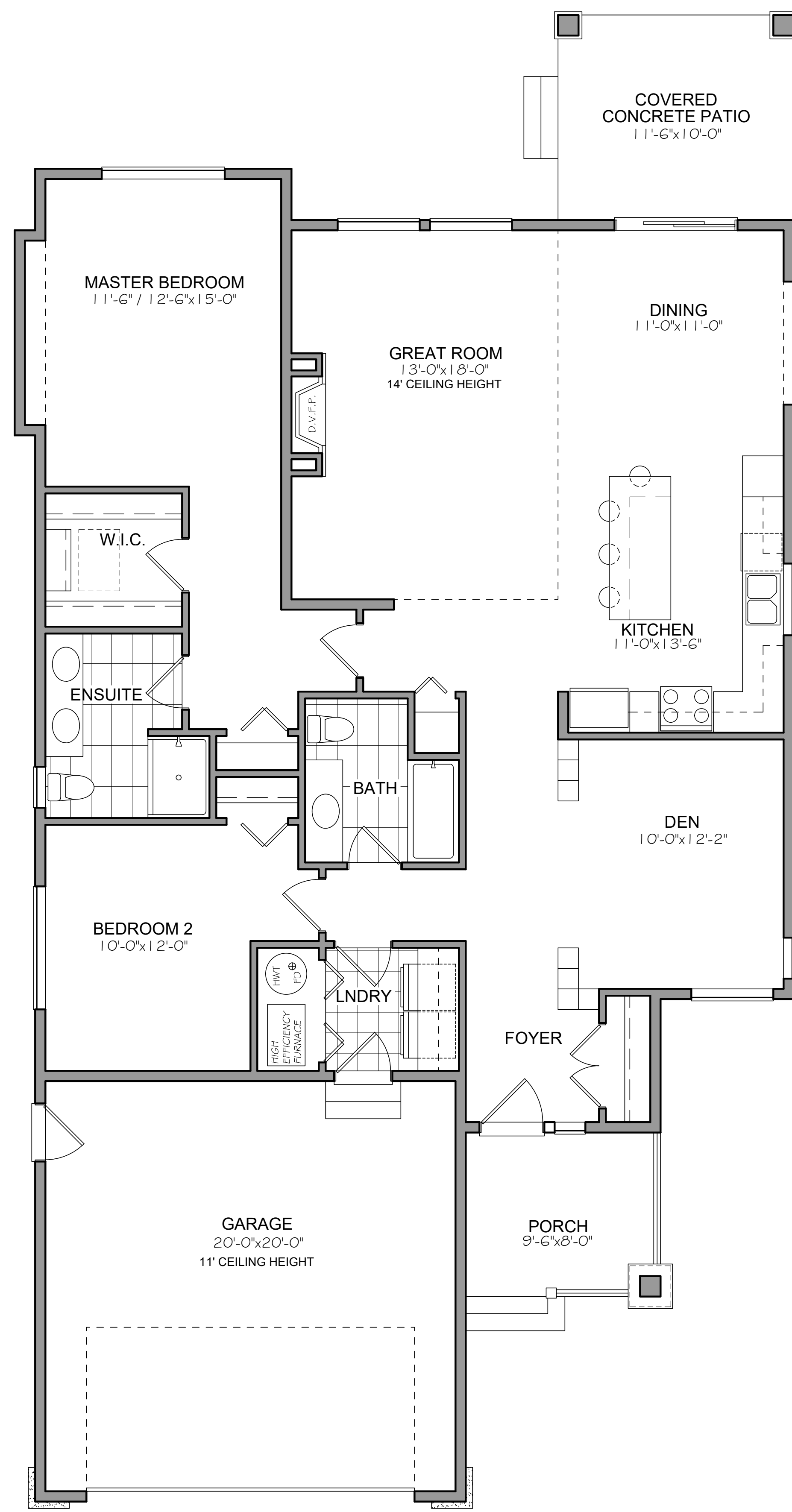

**MAIN
STRUCTURAL PLAN**

Key Plan

Project North

Revisions

#	Description	Date
2	Second Elevation Applied	6/05/18
1	Issued for Review	5/23/18

COPYRIGHT RESERVED. THIS DRAWING IS AND AT ALL TIMES REMAINS THE EXCLUSIVE PROPERTY OF THE DESIGNER AND CANNOT BE USED OR REPRODUCED WITHOUT THE WRITTEN CONSENT OF THE DESIGNER. CONTRACTORS ARE RESPONSIBLE FOR THE VERIFICATION OF ALL DIMENSIONS AND SITE CONDITIONS PRIOR TO ANY CONSTRUCTION. FOR INFORMATION, ALL CONTRACTORS ARE TO BE BROUGHT TO THE ATTENTION OF THE DESIGNER.

Client
**Genica
Developments**

Project
**Aquadel Crossing II
Rancher Plan C2L**

Drawing Title
Structural Plans

Drawn By:
4723 Hastings Street
Burnaby, B.C.
V5C 2K8
Tel: 604.662.8008
Fax: 604.662.8078
www.i3design.ca

i3 design

Designed/Drawn By
GW/NP/HLG
Checked
GM

Date
May 23, 2018
Scale
1/4"=1'-0"

Sheet Number

A4.0

THESE PLANS HAVE BEEN DESIGNED IN ACCORDANCE WITH THE 2012 EDITION OF THE B.C. BUILDING CODE

This drawing is a copyright drawing and shall not be reproduced or revised without written permission from the designer. The General Contractor shall check and verify all dimensions and report all errors and omissions to Designer. Do not scale the drawings.

This drawing is a copyright drawing and shall not be reproduced or revised without written permission from the designer. Do not scale the drawings.

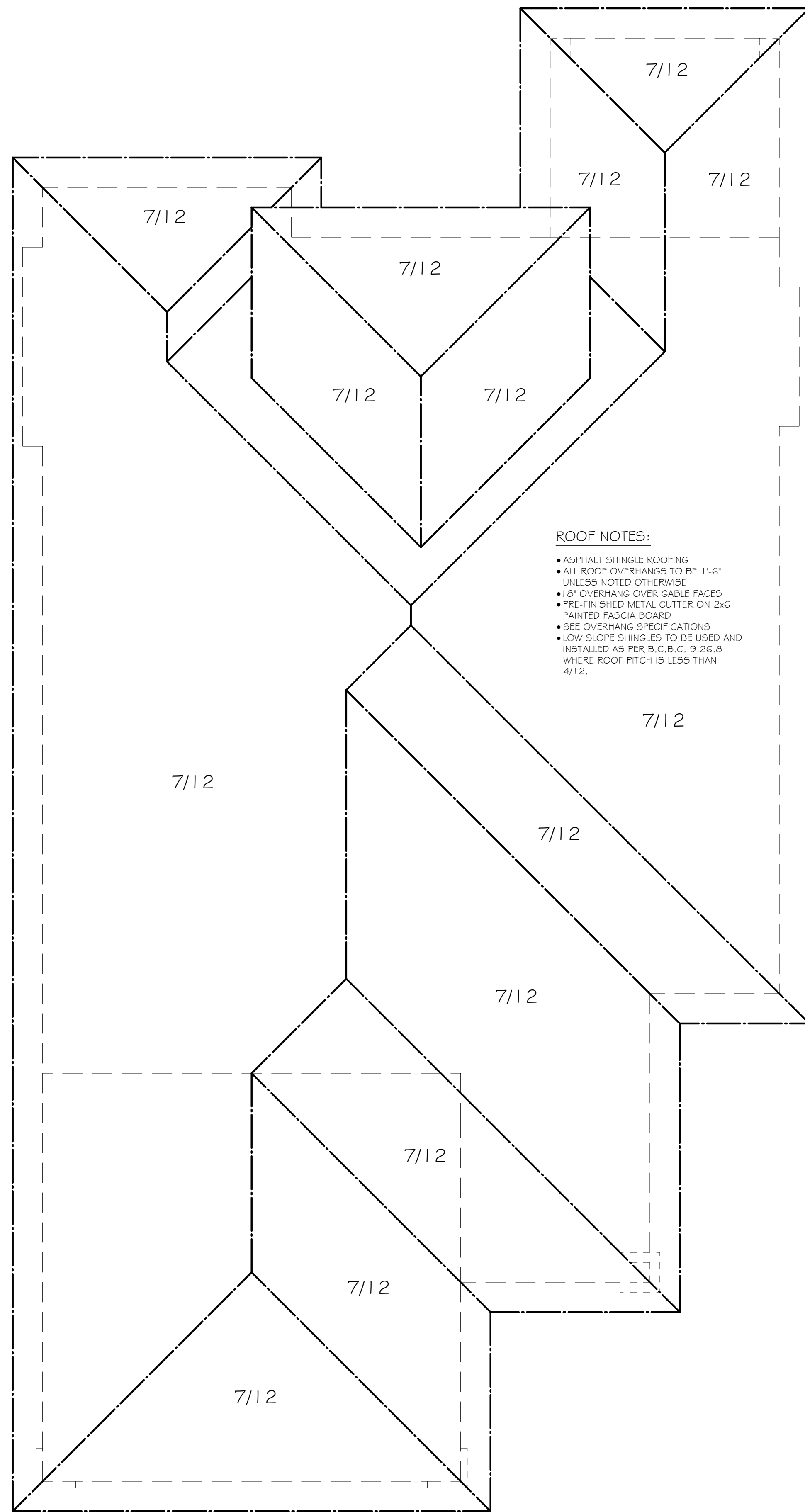

- ROOF NOTES:**
- ASPHALT SHINGLE ROOFING
 - ALL ROOF OVERHANGS TO BE 1'-6" UNLESS NOTED OTHERWISE
 - 1'8" OVERHANG OVER GABLE FACES
 - PRE-FINISHED METAL GUTTER ON 2x6 PAINTED FASCIA BOARD
 - SEE OVERHANG SPECIFICATIONS
 - LOW SLOPE SHINGLES TO BE USED AND INSTALLED AS PER B.C.B.C. 9.26.8 WHERE ROOF PITCH IS LESS THAN 4/12.

ROOF PLAN

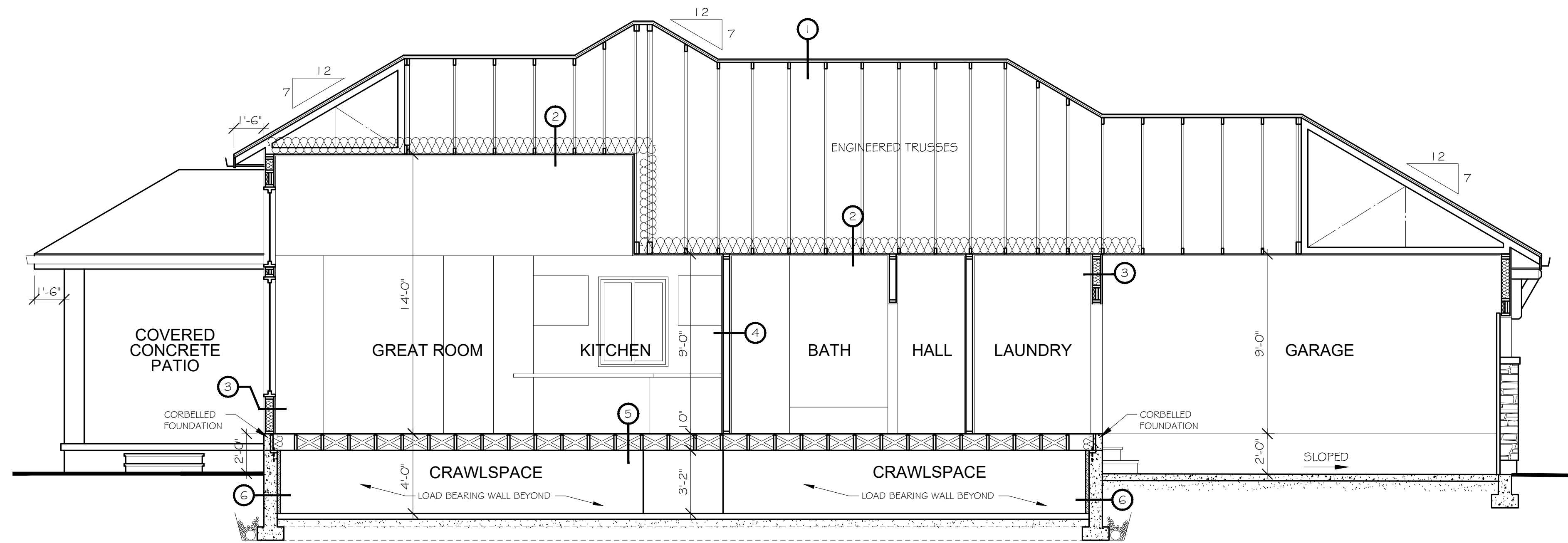

SECTION A

ASSEMBLY SPECIFICATIONS:

- 1. ROOF ASSEMBLY:**
 - ASPHALT SHINGLES
 - 7/16" PLYWOOD SHEATHING
 - INSULATION STOP
 - 2" CLEARANCE
 - 2x12 ROOF RAFTERS @ 24" O.C. W/ 2x4 CROSS STRAPPING @ 24" O.C. OR ENGINEERED ROOF TRUSSES (SEE PLANS)
 - VINYL SOFFIT
- 2. CEILING ASSEMBLY:**
 - MINIMUM R-40 BATT INSULATION
 - 5 MIL POLY VAPOUR BARRIER
 - 5/8" GYPSUM WALL BOARD
- 3. EXTERIOR RAINSCREEN WALL ASSEMBLY:**
 - EXTERIOR FINISH
 - PRESSURE TREATED STRAPPING OR APPROVED EQUIVALENT
 - BUILDING PAPER
 - 3/8" SHEATHING
 - 2x6 WALL STUDS @ 16" O.C. AS PER PLAN
 - R-20 P.F.G. BATT INSULATION
 - 5 MIL POLY VAPOUR BARRIER
 - 1/2" GYPSUM WALL BOARD
- 4. INTERIOR WALL ASSEMBLY:**
 - 1/2" GYPSUM WALL BOARD ON EACH FACE OF
 - 2x4 WALL STUDS @ 16" O.C.
- 5. FLOOR ASSEMBLY:**
 - FINISH FLOOR
 - 5/8" 1x6 PLYWOOD (GLUED & NAILED)
 - 2x10 FLOOR JOISTS @ 16" O.C.
 - 2x2 CROSS BRIDGING @ 6'-10" MAXIMUM
- 6. FOUNDATION ASSEMBLY:**

FOUNDATION WALL:

 - 5/8" ANCHOR BOLTS @ 4'-0" O.C.
 - 2 COATS ASPHALT EMULSION (BELOW GRADE)
 - 6" CONCRETE WALL
 - 2" RIGID INSULATION
 - 1.5x8" CONCRETE FOOTING
 - 2-15M BARS
 - 4" DIAMETER DRAIN TILE
 - 6" MIN. DRAIN GRAVEL COVER

INTERIOR BEARING WALL:

 - 2x6 WALL STUDS @ 16" O.C.
 - 6" CONCRETE CURB
 - 1.5x8" CONCRETE FOOTING

• ALL FOOTINGS TO BEAR ON UNDISTURBED NATIVE SOIL BELOW MAXIMUM FROST PENETRATION DEPTH

CRAWL SPACE FLOOR:

 - 2" CONCRETE SKIM COAT
 - 5 MIL POLY VAPOUR BARRIER

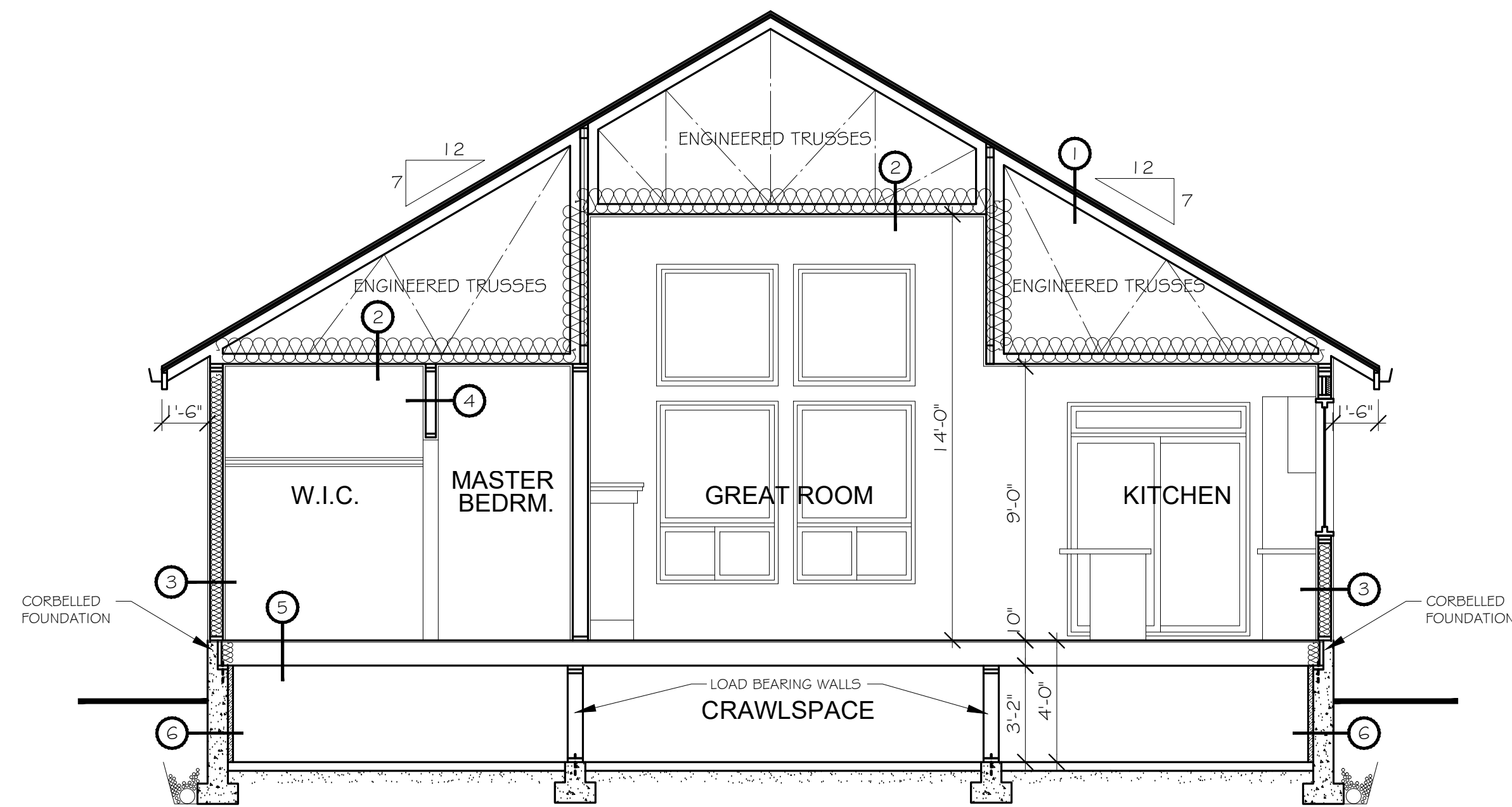

SECTION B

Key Plan

Project North

Revisions

#	Description	Date
2	Second Elevation Applied	6/05/18
1	Issued for Review	5/23/18

COPYRIGHT RESERVED. THIS DRAWING IS AND AT ALL TIMES REMAINS THE EXCLUSIVE PROPERTY OF THE DESIGNER AND CONTRACTOR. NO PART OF THIS DRAWING IS TO BE REPRODUCED OR TRANSMITTED IN ANY FORM OR BY ANY MEANS, ELECTRONIC OR MECHANICAL, INCLUDING PHOTOCOPYING, RECORDING, OR BY ANY INFORMATION STORAGE AND RETRIEVAL SYSTEM. CONTRACTORS ARE RESPONSIBLE FOR THE VERIFICATION OF ALL DIMENSIONS AND SITE CONDITIONS PRIOR TO CONSTRUCTION. THE DESIGNER AND CONTRACTOR ARE NOT RESPONSIBLE FOR ANY ERRORS OR OMISSIONS. THE CONTRACTOR SHALL BE RESPONSIBLE FOR OBTAINING ALL NECESSARY PERMITS AND APPROVALS FROM THE APPROPRIATE AGENCIES. THE CONTRACTOR SHALL BE RESPONSIBLE FOR OBTAINING ALL NECESSARY INSURANCE AND BONDS. THE CONTRACTOR SHALL BE RESPONSIBLE FOR OBTAINING ALL NECESSARY UTILITIES AND SERVICES. THE CONTRACTOR SHALL BE RESPONSIBLE FOR OBTAINING ALL NECESSARY ADJACENT PROPERTY PERMISSIONS. THE CONTRACTOR SHALL BE RESPONSIBLE FOR OBTAINING ALL NECESSARY ADJACENT PROPERTY PERMISSIONS.

Client
Genica Developments

Project

Aquadel Crossing II Rancher Plan C2L

Drawing Title

**Building Sections
Roof Plan
Assembly Specs**

Drawn By:
4723 Hastings Street
Burnaby, B.C.
V5C 2K8
Tel: 604.662.8008
Fax: 604.662.8078
www.i3design.ca

i3 design

Designed/Drawn By: GW/NP/HLG
Checked: GM

Date: May 23, 2018
Scale: 1/4"=1'-0"

Sheet Number

A5.0

THESE PLANS HAVE BEEN DESIGNED IN ACCORDANCE WITH THE 2012 EDITION OF THE B.C. BUILDING CODE