

LEFT ELEVATION

FRONT ELEVATION

RIGHT ELEVATION

REAR ELEVATION

UNPROTECTED OPENINGS:

WALL AREA:	418 SQ. FT.
LIMITING DISTANCE:	4'-0"
PERMITTED OPENINGS:	29.26 SQ. FT. 7.00%
PROPOSED OPENINGS:	28 SQ. FT. 6.64%

UNPROTECTED OPENINGS:

WALL AREA:	252 SQ. FT.
LIMITING DISTANCE:	10'-0"
PERMITTED OPENINGS:	30.62 SQ. FT. 12.00%
PROPOSED OPENINGS:	24 SQ. FT. 10.35%

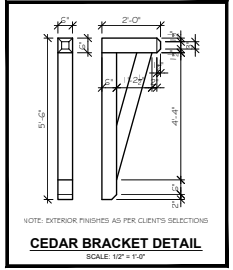
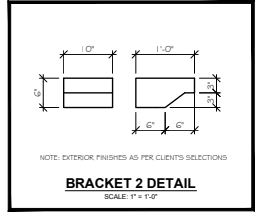

Key Plan

Project North

Revisions

#	Description	Date
1	Issued for Review	09/07/18
2	Drawing Revisions	09/21/18
3	Final Roof Removal	07/12/18

Client
Genica Developments

Project
Aquadel Crossing II Rancher Plan A1R

Drawing Title
Elevations

Drawn By:
4723 Hastings Street
Burnaby, B.C.
V5C 2H8

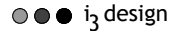

Tel: 604.662.8008
Fax: 604.662.8078
www.i3design.ca

Designed/Drawn By: SWhNP
Date: May 7, 2018
Scale: 1/4" = 1'-0"

Sheet Number
A2.0

THESE PLANS HAVE BEEN DESIGNED IN ACCORDANCE WITH THE 2012 EDITION OF THE B.C. BUILDING CODE

This drawing is a copy right drawing and shall not be reproduced or used in whole or in part without the written permission of the designer. The client contractor shall check and verify all dimensions and report all errors and omissions to the designer. Do not scale the drawings.

This drawing is a copyright drawing and shall not be reproduced or made in whole or in part without written permission from the designer.

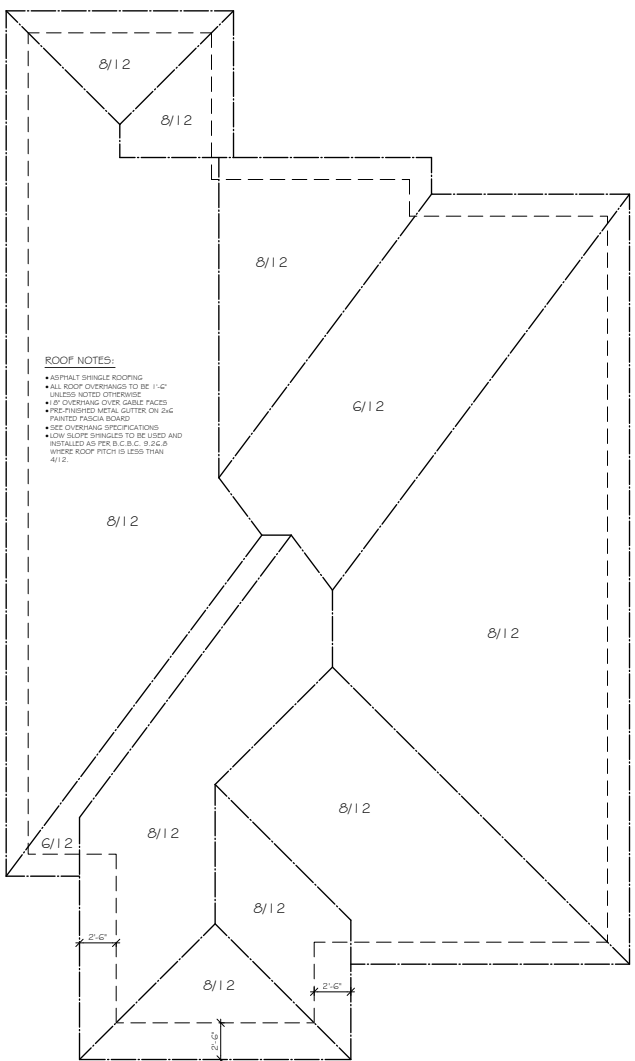

ROOF NOTES:

- ASPHALT SHINGLE ROOFING
- ALL ROOF OVERHANGS TO BE 1'-0" UNLESS NOTED OTHERWISE
- IF OVERHANG OVER GABLE FACES
- W/PC FINISHED METAL GUTTER ON 2x4 PAINTED FASCIA BOARD
- WIDE OVERHANG SPECIFICATIONS
- LOW SLOPE SHINGLES TO BE USED AND INSTALLED AS PER B.C.C. 9.26.8 WHERE ROOF PITCH IS LESS THAN 4/12.

ROOF PLAN

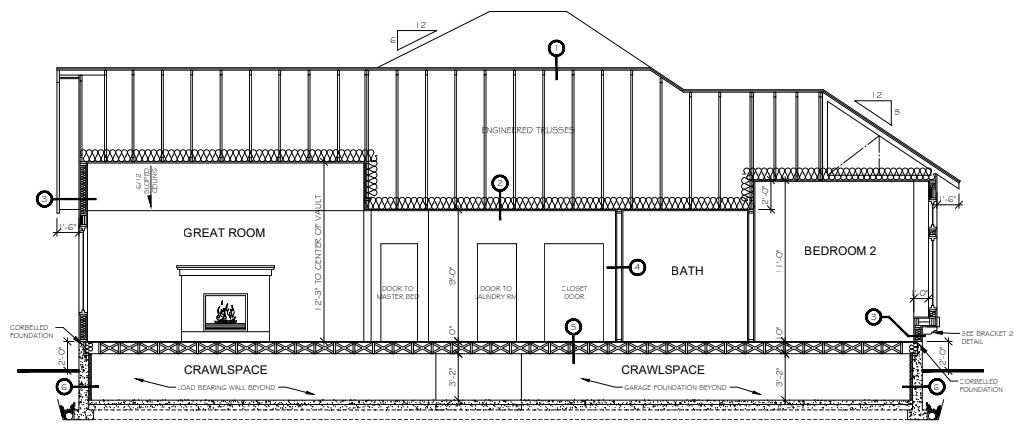

SECTION A

ASSEMBLY SPECIFICATIONS:

- 1. ROOF ASSEMBLY:**
 - ASPHALT SHINGLES
 - 1/2" PLYWOOD SHEATHING
 - INSULATION STOP
 - 2" CLEARANCE
 - 2x12 ROOF RAFTERS @ 24" O.C. W/ 2x4 CROSS STRAPPING @ 24" O.C. OR ENGINEERED ROOF TRUSSES (SEE PLAN)
 - VINYL SOFFIT
- 2. CEILING ASSEMBLY:**
 - 1/2" PLYWOOD SHEATHING
 - 6 MIL POLY VAPOUR BARRIER
 - 5/8" GYPSUM WALL BOARD
- 3. EXTERIOR RAINSCREEN WALL ASSEMBLY:**
 - GYPSUM BOARD
 - PRESSURE TREATED STRAPPING OR APPROVED EQUIVALENT
 - BUILDING PAPER
 - 3/8" SHEATHING
 - 2x4 WALL STUDS @ 12" O.C. AS PER PLAN
 - R-20 P.F.C. BATT INSULATION
 - 6 MIL POLY VAPOUR BARRIER
 - 1/2" GYPSUM WALL BOARD
- 4. INTERIOR WALL ASSEMBLY:**
 - 2" GYPSUM WALL BOARD ON EACH FACE OF
 - 2x4 WALL STUDS @ 12" O.C.
- 5. FLOOR ASSEMBLY:**
 - FINISH FLOOR
 - 5/8" PLYWOOD (GLUED + NAILED)
 - 2x10 FLOOR JOISTS @ 12" O.C.
 - 2x2 CROSS BRIDGING @ 6" OF MAXIMUM
- 6. FOUNDATION ASSEMBLY:**
 - EXTERIOR WALL:
 - 5/8" ANCHOR BOLTS @ 4'-0" O.C.
 - 2 COATS ASPHALT EMULSION (BELOW GRADE)
 - 6" CONCRETE WALL
 - 2" RIGID INSULATION
 - 8/8" CONCRETE FOOTING
 - 2" DIM BARS
 - 4" DIAMETER DRAIN TILE
 - 2 MIL DRAIN GRANULE COVER
 - INTERIOR BEARING WALL:
 - 2x4 WALL STUDS @ 12" O.C.
 - 6" CONCRETE CURB
 - 8/8" CONCRETE FOOTING
 - ALL FOOTINGS TO BEAR ON UNDISTURBED NATIVE SOIL BELOW MAXIMUM Frost Penetration Depth.
 - CRAWLSPACE FLOOR:
 - 2" CONCRETE SLAG COAT
 - 6 MIL POLY VAPOUR BARRIER

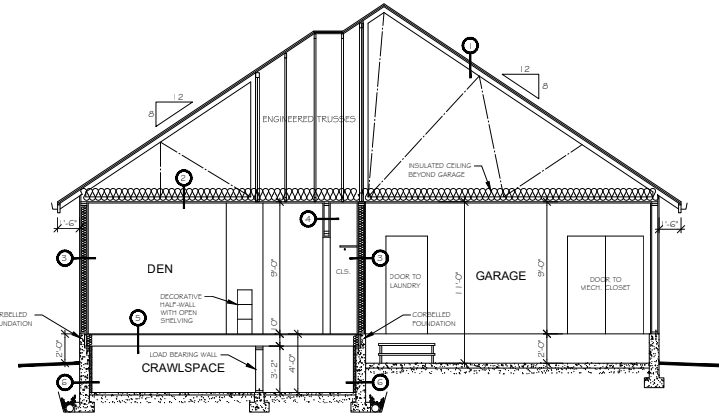

SECTION B

Key Plan

Project North

#	Description	Date
1	Initial Roof Removal	07/12/18
2	Drawing Revisions	09/23/18
3	Issued for Review	09/07/18

Client
Genica Developments

Project
Aquadel Crossing II Rancher Plan A1R

Drawing Title
Building Sections Roof Plan Assembly Specs

Drawn By: 4723 Hastings Street, Burnaby, B.C. V5C 2R8
Tel: 604.662.8008 Fax: 604.662.8078 www.i3design.ca

i3 design

Designed/Drawn By: S/MHP Checked: G/M
Date: May 7, 2018 Scale: 1/4" = 1'-0"

Sheet Number
A5.0

THESE PLANS HAVE BEEN DESIGNED IN ACCORDANCE WITH THE 2012 EDITION OF THE B.C. BUILDING CODE