

PLAN SHOWING PROPOSED RETAINING WALLS ON LOT 17, D.L. 202, LILLOOET DISTRICT, PLAN KAP76833

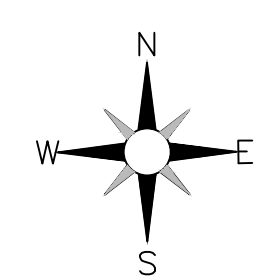

- NOTE:
- FIELD SURVEY COMPLETED DECEMBER 10, 2020
 - *123.45 DENOTES SPOT ELEVATION IN METRES
 - PROPERTY DIMENSIONS ARE FROM L.T.O. RECORDS
 - CONTOURS ARE AT 0.5m INTERVALS

VILLAGE OF PEMBERTON

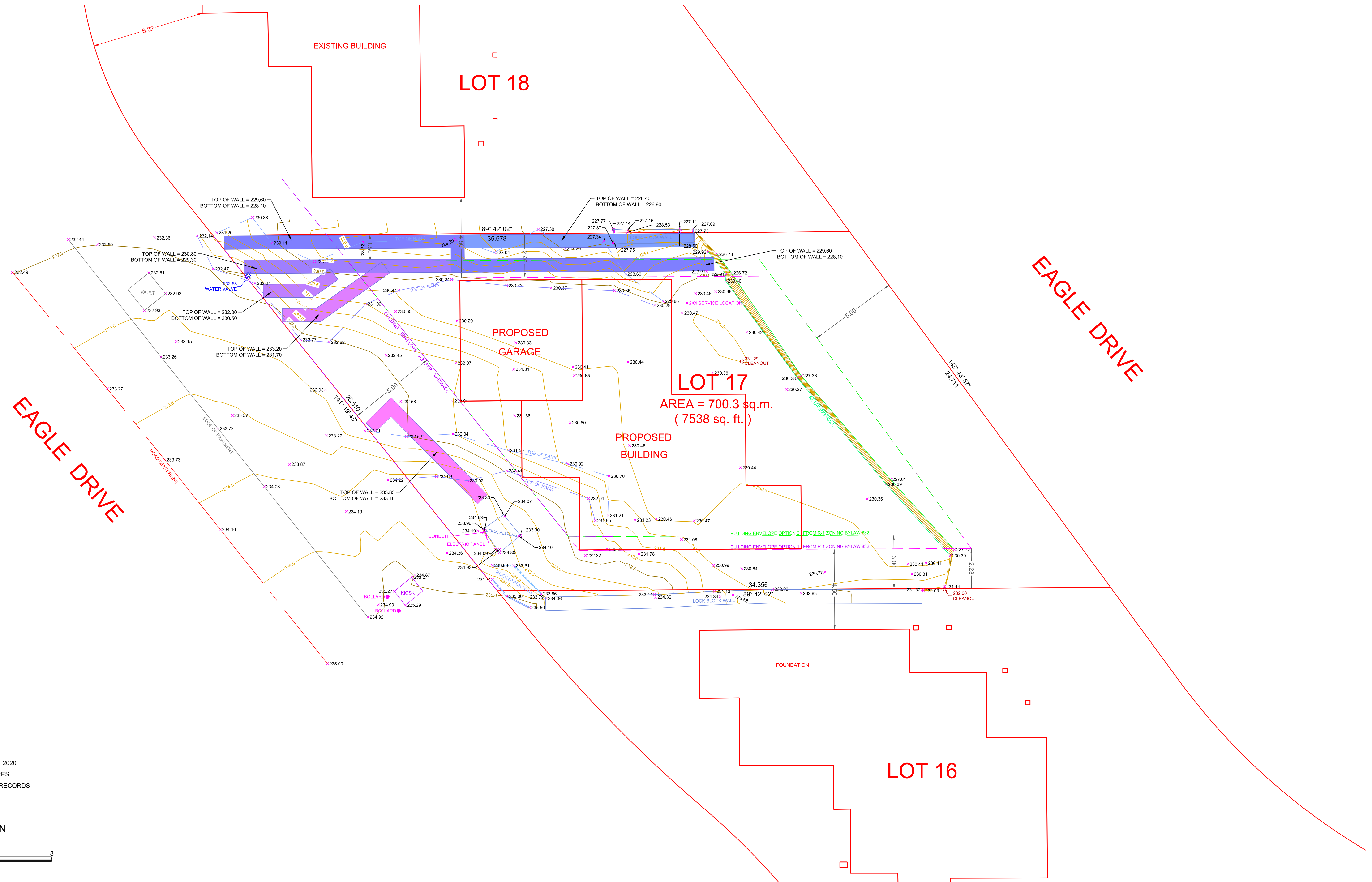
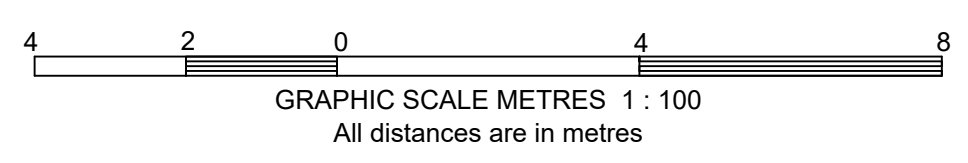

| | | | | | | |
|--|------------|--|--------------------------------|------------------------------|--|---------------------|
| DOUG BUSH SURVEY SERVICES Ltd. Douglas J. Bush, ASCT, RSIS Applied Science Technologist (Geomatics) Unit 18, 1370 Alpha Lake Road, Whistler, B.C. V8E 0H9 Phone 932-3314 / Fax: 932-3039 E-mail: dougb@dbss.ca / http://dbss.ca | Revision : | Notes: ELEVATIONS ARE GEODETIC CVD28 DERIVED FROM WATER RESOURCES MONUMENT NO. 1068 LOCATED ON THE WEST SIDE OF THE PEMBERTON MEADOWS HIGHWAY IN D.L. 202 ELEVATION USED = 211.324 METRES | Plan date: January 18, 2021 | Client: DEN DUYP | Certified Correct. Douglas J. Bush ASCT, RSIS Applied Science Technologist (Geomatics) This 18th day of January, 2021 | SCALE: 1:100 |
| | | | Files: 12193.CRD | Project: 1303 EAGLE DRIVE | | JOB NO.: J21026 |
| | | | P.I.D.: 026-109-573 | | | DWG.: 21011D_METRIC |

S:\DATA\121026\WORK\21011D.DWG 12193.CRD Printed on January 19, 2021 at 12:02:27 PM