

ALL OF PIN
05309-0066
05309-0163

I REQUIRE THIS PLAN TO BE DEPOSITED UNDER THE LAND TITLES ACT.

PLAN 27 - 8159

RECEIVED AND DEPOSITED

DATE January 17/03

DATE January 20 2003

Edward M. Lancaster

Man [Signature]

EDWARD M. LANCASTER
ONTARIO LAND SURVEYOR

LAND REGISTRAR FOR THE
LAND TITLES DIVISION OF
LANARK NO. 27

**PLAN OF SURVEY OF
PART OF BLOCK 24
REGISTERED PLAN PL-75 And
PART OF BLOCK 29
REGISTERED PLAN PL-84
Geographic Township of Beckwith
TOWN OF CARLETON PLACE
COUNTY OF LANARK**

PROPERTY OF THE
LAND REGISTRY OFFICE

Surveyed by
ANNIS, O'SULLIVAN, VOLLEBEKK LTD.

Scale 1 : 250

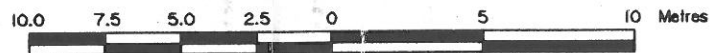

DISTANCES SHOWN ON THIS PLAN ARE IN METRES AND CAN BE CONVERTED TO FEET BY DIVIDING BY 0.3048

Surveyor's Certificate

I CERTIFY THAT :

1. This survey and plan are correct and in accordance with The Surveys Act, The Surveyors Act and The Land Titles Act and the regulations made under them.
2. This survey was completed on the 10th day of January, 2003.

January 17/03
Date

Edward M. Lancaster
Edward M. Lancaster
Ontario Land Surveyor

Notes & Legend

	Denotes	Survey Monument Planted.
	"	Survey Monument Found.
SIB	"	Standard Iron Bar.
SSIB	"	Short Standard Iron Bar.
IB	"	Iron Bar.
(WIT)	"	Witness
WTL	"	Centreline of Wall ± to Line
(AOG)	"	Annis, O'Sullivan, Vollebakk Ltd.
(PI)	"	Registered Plan PL-75
(P2)	"	Plan 27R-7009

Bearings are astronomic, derived from the northerly limit of Crampton Drive, shown to be N 54°46'50" E on Registered Plan PL-75.

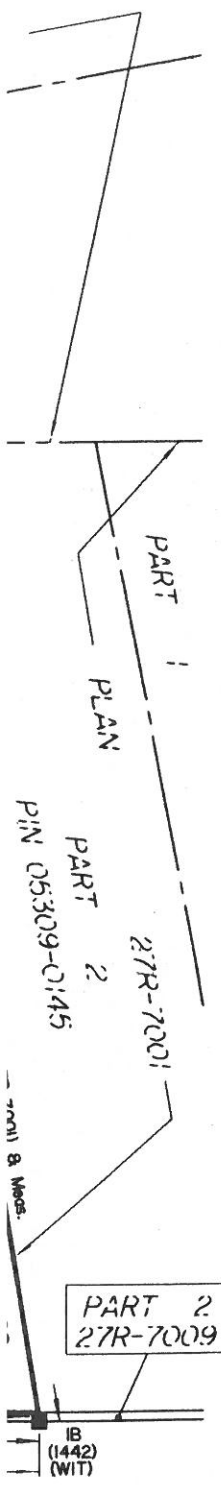

OCK 33
SO RESERVE
05309-0148

ANNIS, O'SULLIVAN, VOLLEBEKK
Ontario Land Surveyors
14 CONCOURSE GATE, SUITE 500, NEPEAN, ONTARIO, K2E 7S6
TEL.(613)727-0850 FAX(613)727-1079
Job No. 3700-02

SCHEDULE

PART	PART OF BLOCK	REGISTERED PLAN	ALL OF PIN
I to IO (Inclusive)	24	PL-75	05309-0066
II	29	PL-84	05309-0163
12			

I REQUIRE
BE DEPOSIT
LAND TITLE

DATE *Jan*

Edward M
EDWARD M
ONTARIO L

PLAN OF
PART OF
REGISTE
PART OF
REGISTE
Geograph
TOWN C
COUNTY

Surveyed
ANNIS, C

Scale

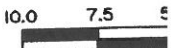

DISTANCES
CAN BE CO

Surveyor

- I CERTIFY T
- This sury
The Surv
Act and
 - This sury

Jan

Notes &

- IB
- SSIB
- (WIT)
- WTL
- (AOG)
- (P1)
- (P2)

Bearings are
Crampton Dr
Registered F

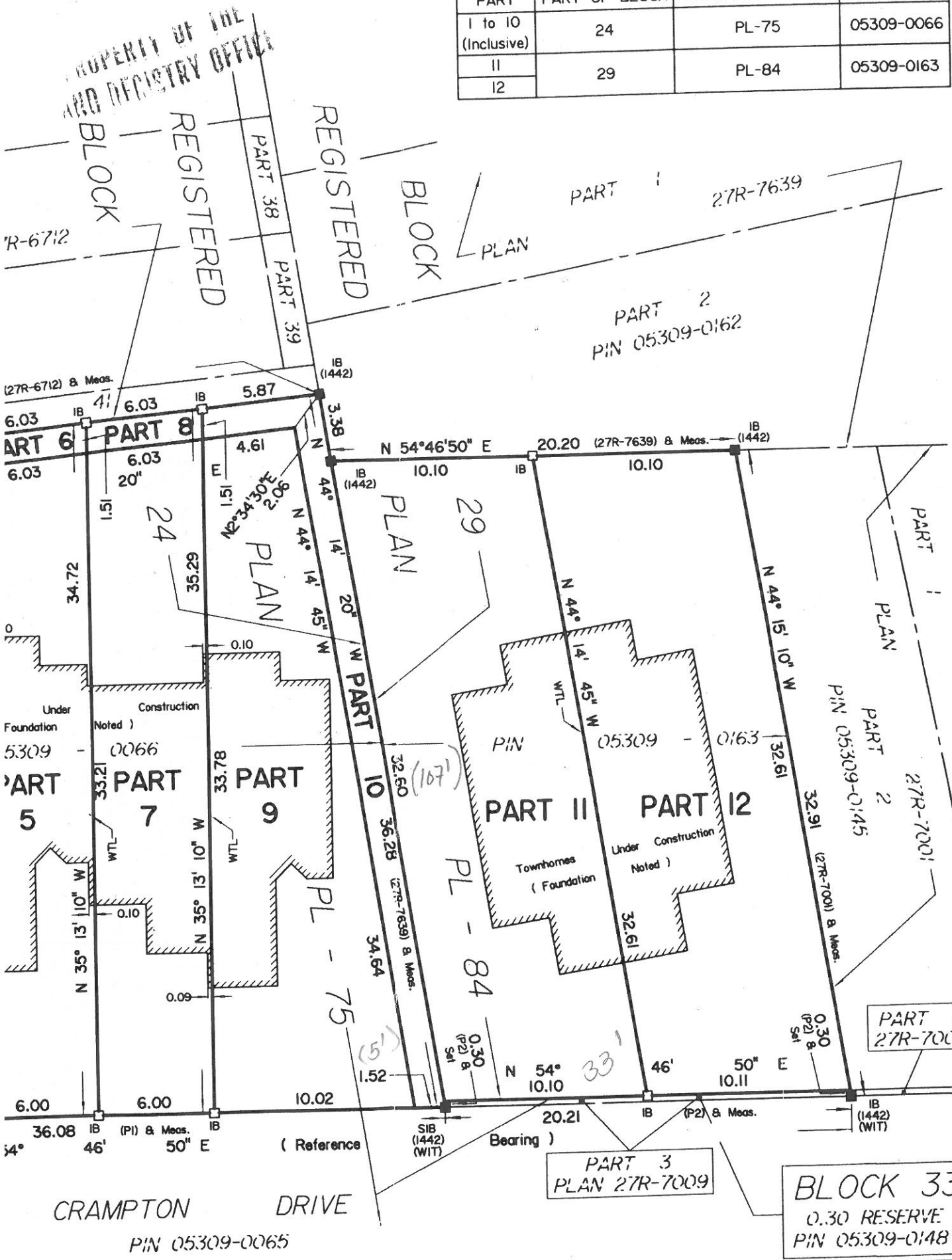
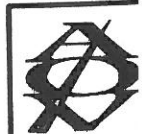

PROPERTY OF THE
LAND REGISTRY OFFICE

BLOCK 33
0.30 RESERVE
PIN 05309-0148

PART 3
PLAN 27R-7009

PART 2
27R-7009

CRAMPTON DRIVE
PIN 05309-0065