



Ohs Marketing Team

@ ROYALLePAGE



PROPERTY MATRIX

3132 Sq Ft
Total Finished

1020 Sq Ft

34' x 30' RV Shelter &
Self-Contained
Seasonal Accom.

390 Sq Ft

Detached Garage/
Workshop, 20'6" x 19'



All measurements are approximate and
should be verified by the Buyer if
important.

2000 PIERPONT ROAD

Total Finished Area - 3132 Sq Ft

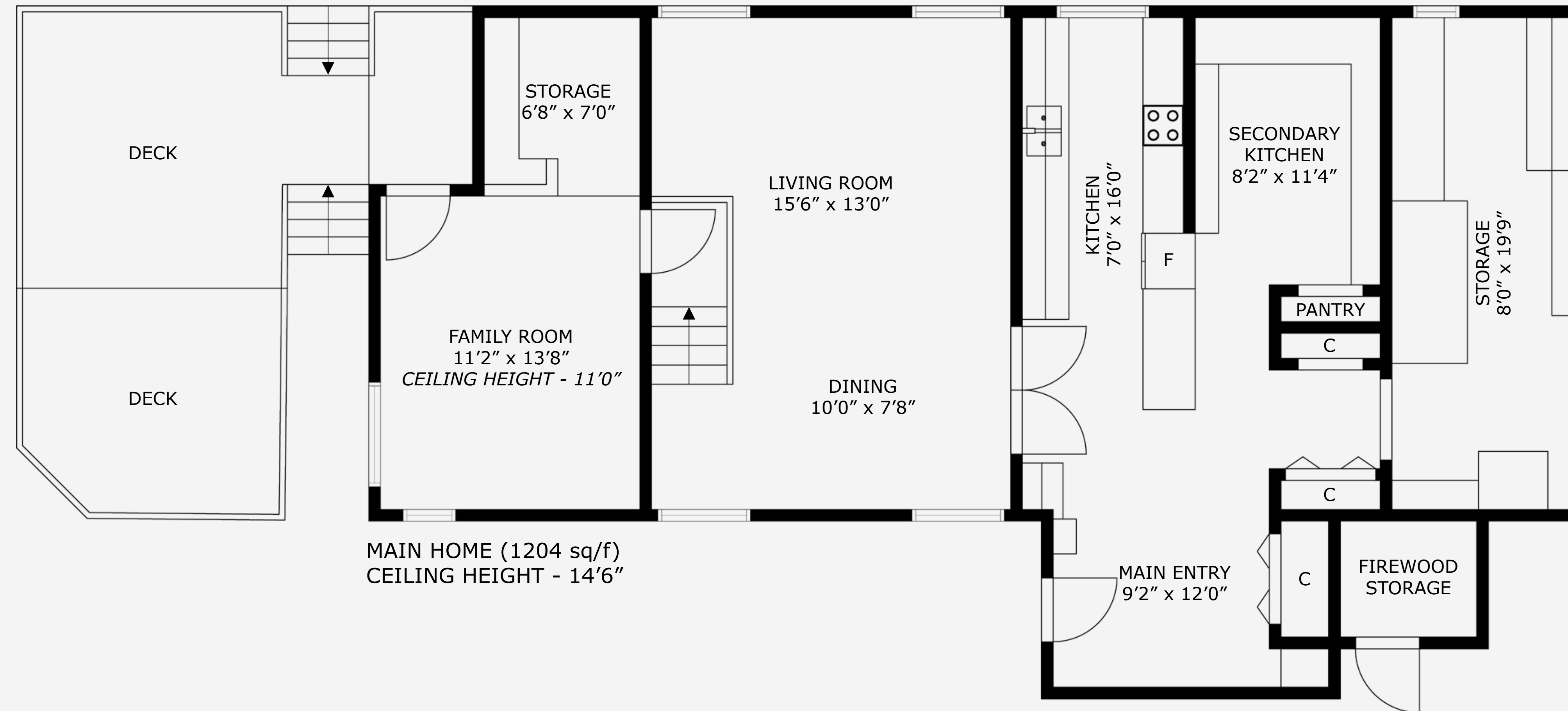

MAIN HOME (1204 sq/f)
CEILING HEIGHT - 14'6"

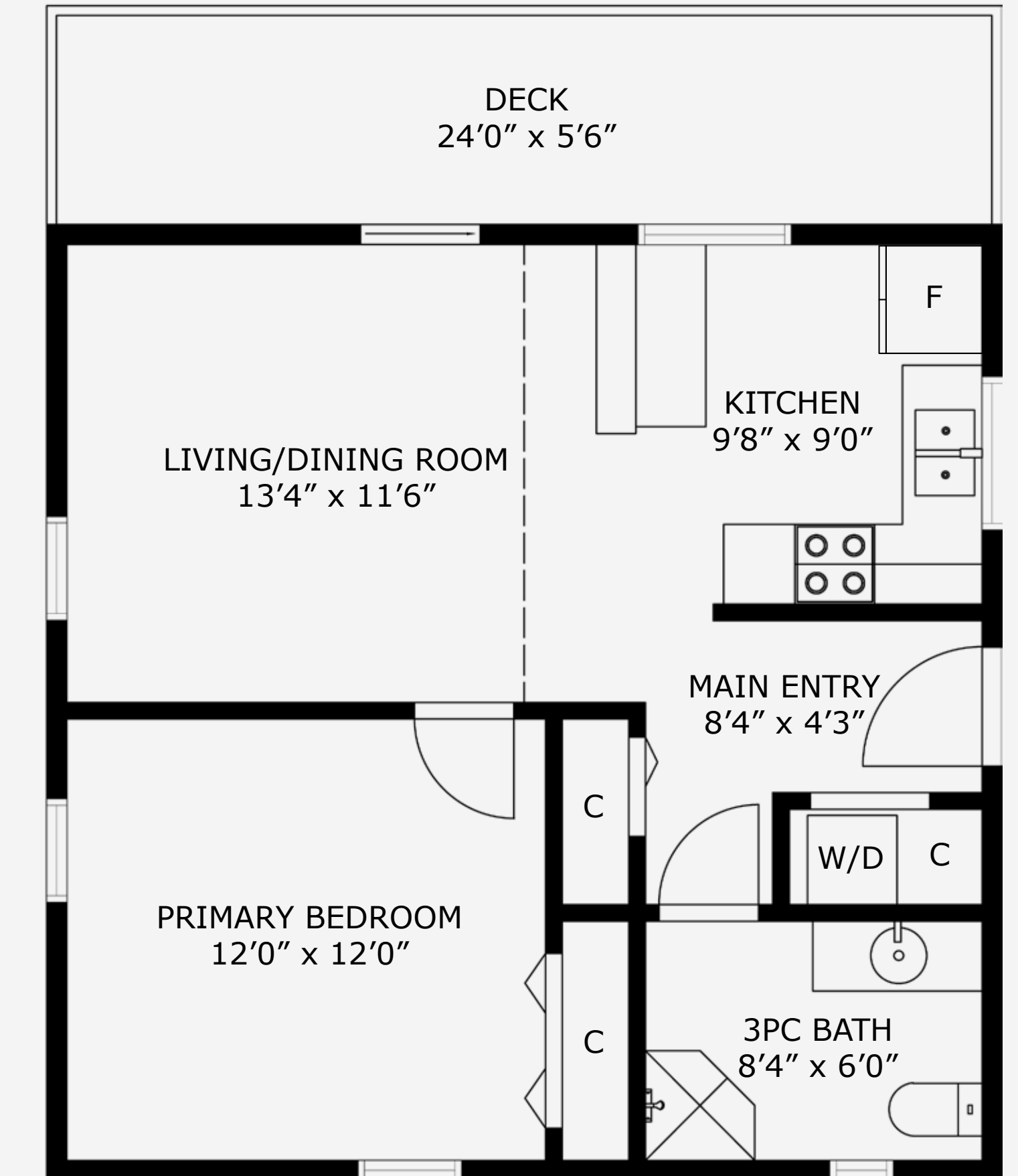

CABIN (576 sq/f)
CEILING HEIGHT - 10'4"

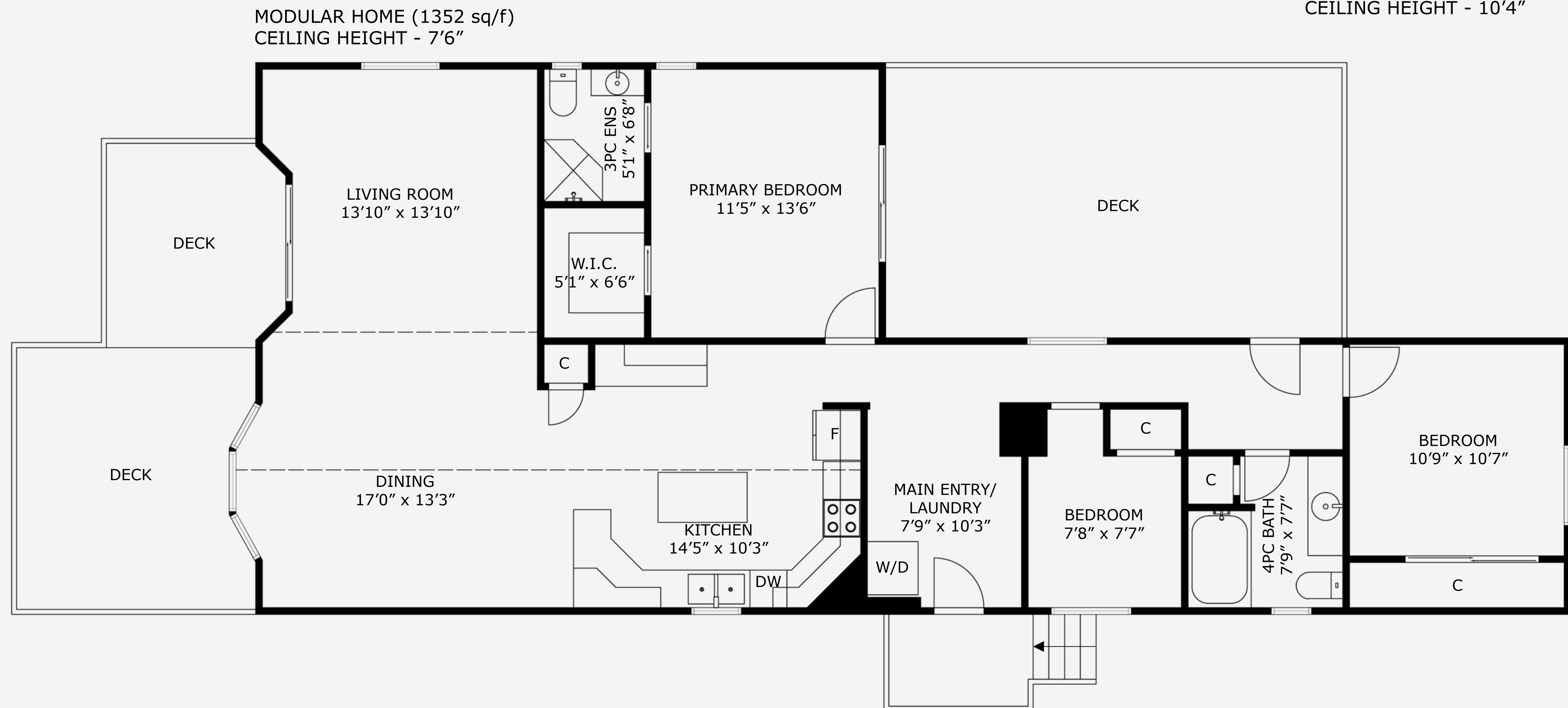

MODULAR HOME (1352 sq/f)
CEILING HEIGHT - 7'6"