2730 Dendoff Point Road

Qualicum Beach, BC

748
FINISHED SQFT

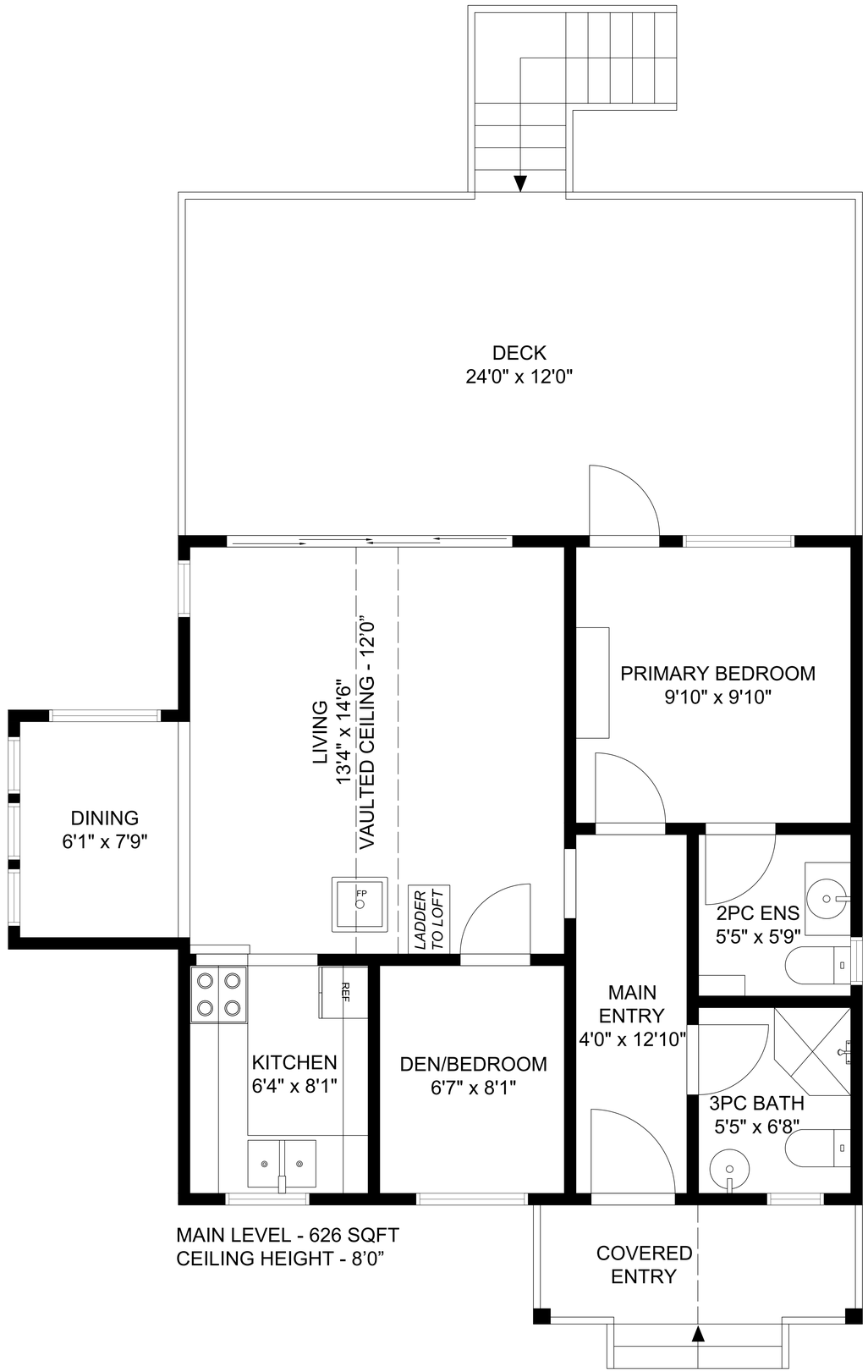

MAIN LEVEL - 626 SQFT
CEILING HEIGHT - 8'0"

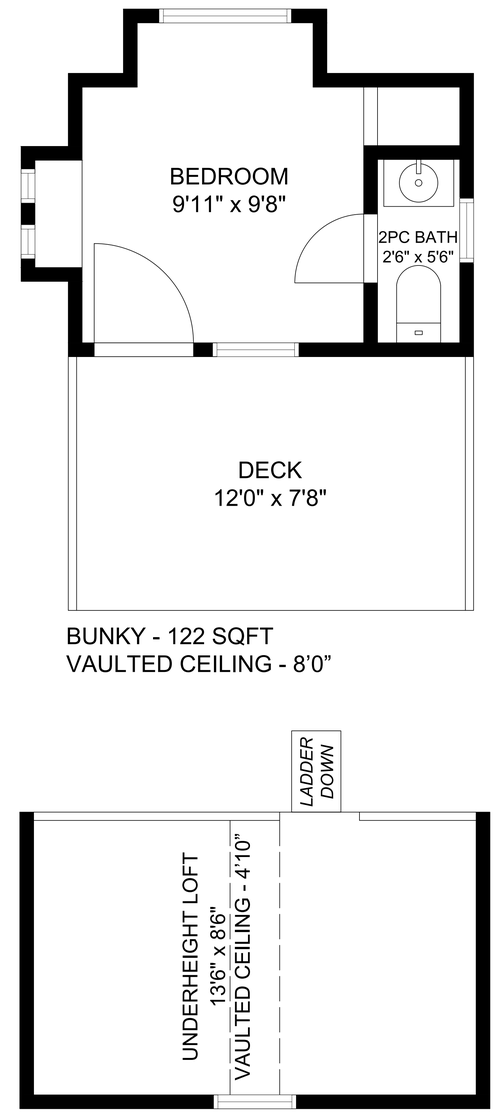

BUNKY - 122 SQFT
VAULTED CEILING - 8'0"

All floor plan measurements, square footage, and drawings are approximate and provided for illustrative purposes only, and should be independently verified by the Buyer if important.