



Ohs Marketing Team

@ ROYALLePAGE



PROPERTY MATRIX

1826 Sq Ft
Total Finished

256 Sq Ft
Garage



All measurements are approximate and should be verified by the Buyer if important.

1204 LEE ROAD
Total Finished Area - 1826 Sq Ft

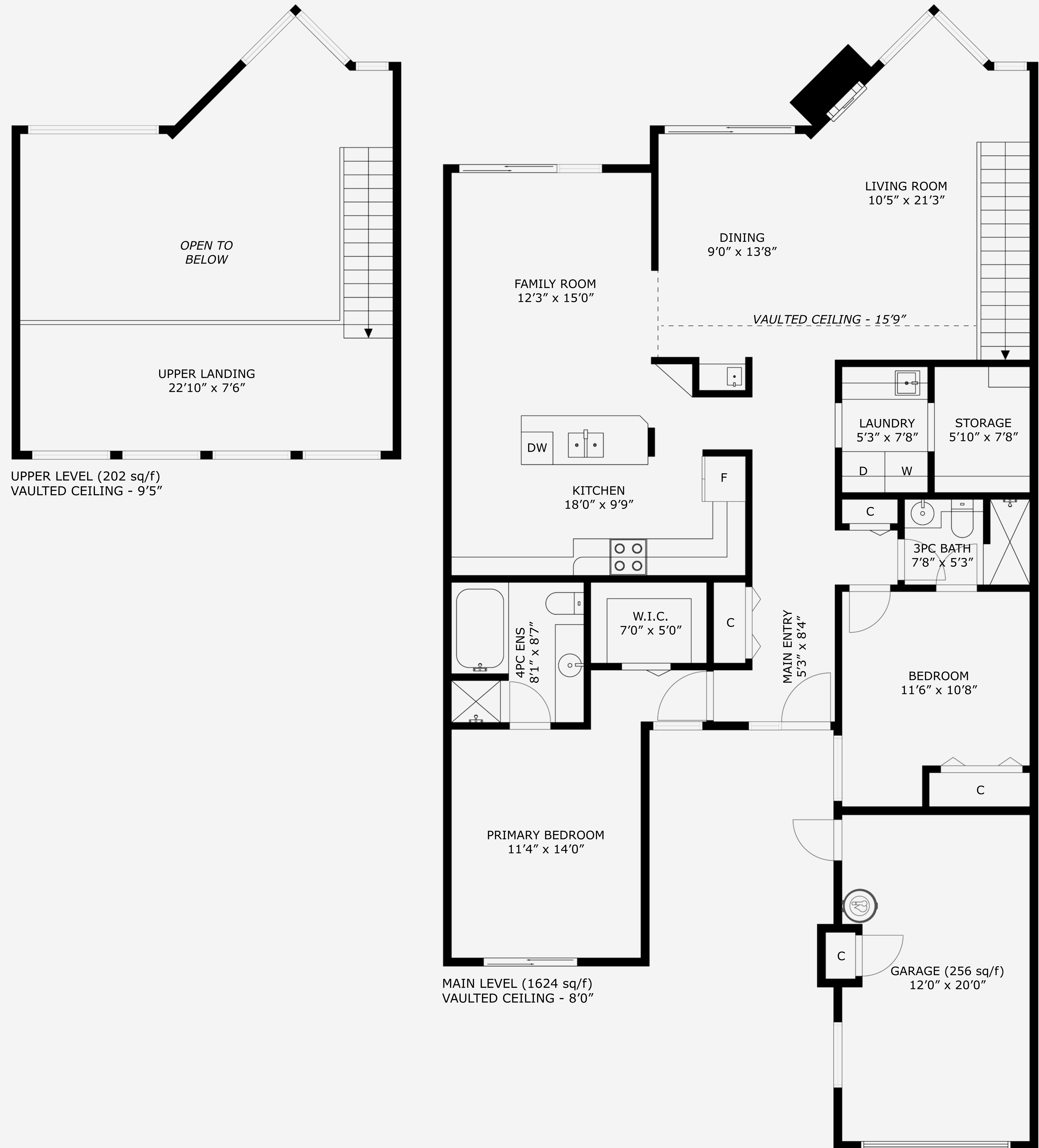

UPPER LEVEL (202 sq/f)
VAULTED CEILING - 9'5"

MAIN LEVEL (1624 sq/f)
VAULTED CEILING - 8'0"

GARAGE (256 sq/f)
12'0" x 20'0"