



Ohs Marketing Team

@ ROYAL LEPAGE



PROPERTY MATRIX

2858 Sq Ft
Total Finished

292 Sq Ft
Garage

375 Sq Ft
Detached Garage

86 Sq Ft
Storage



All measurements are approximate and should be verified by the Buyer if important.

365 MOILLIET STREET

Total Finished Area - 2858 Sq Ft

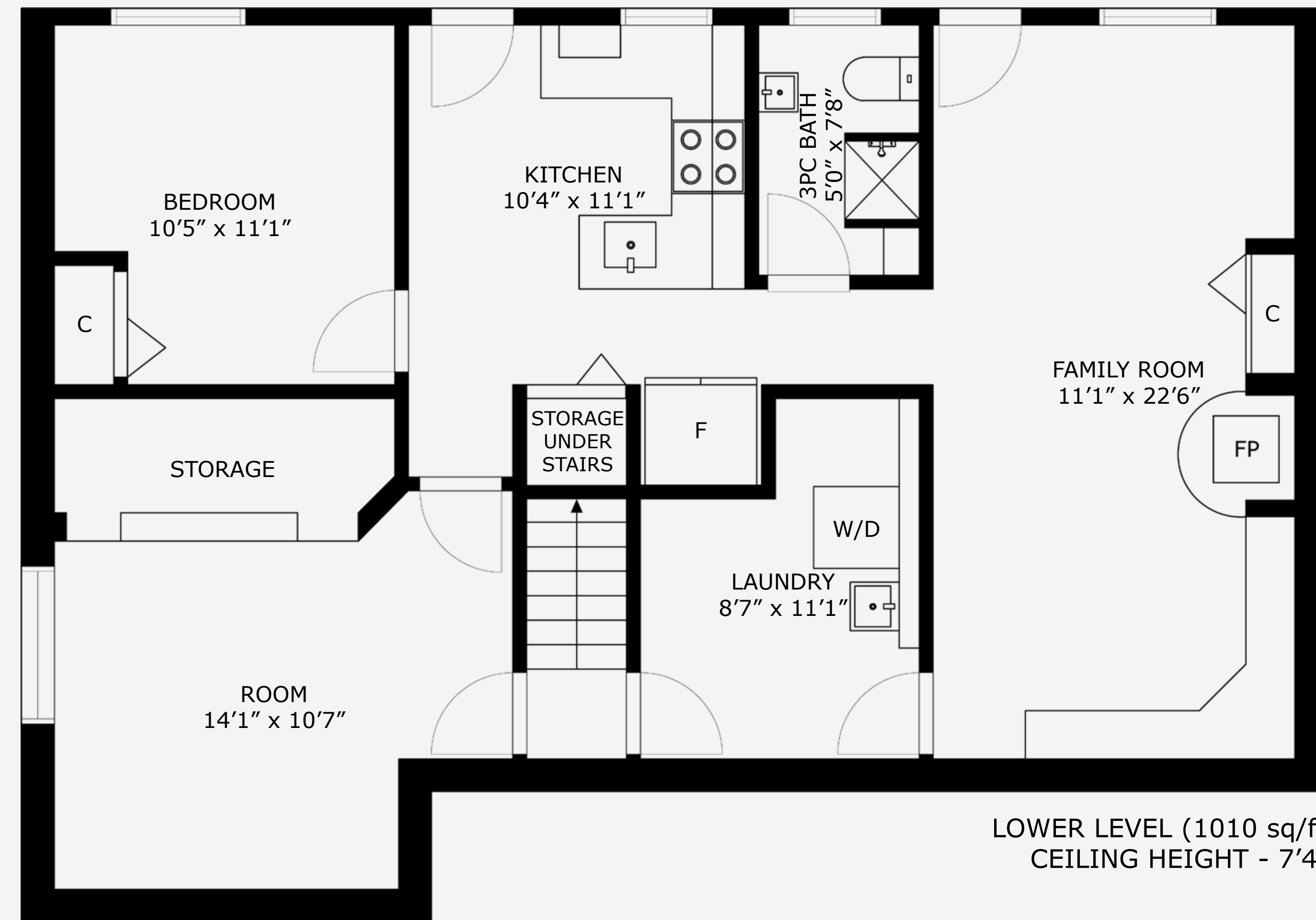

LOWER LEVEL (1010 sq/f)
CEILING HEIGHT - 7'4"

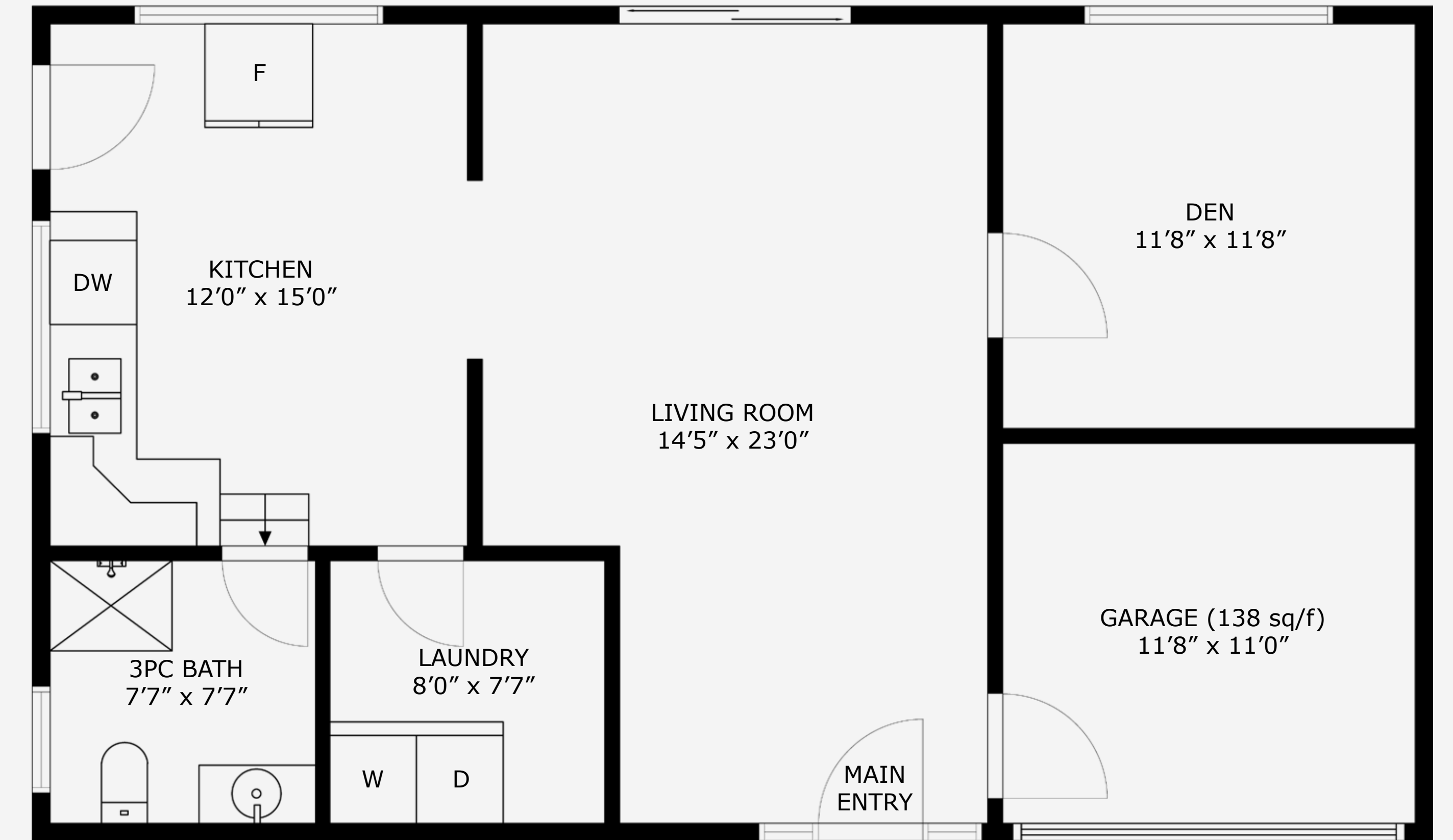

CARRIAGE HOUSE (828 sq/f)
CEILING HEIGHT - 9'0"

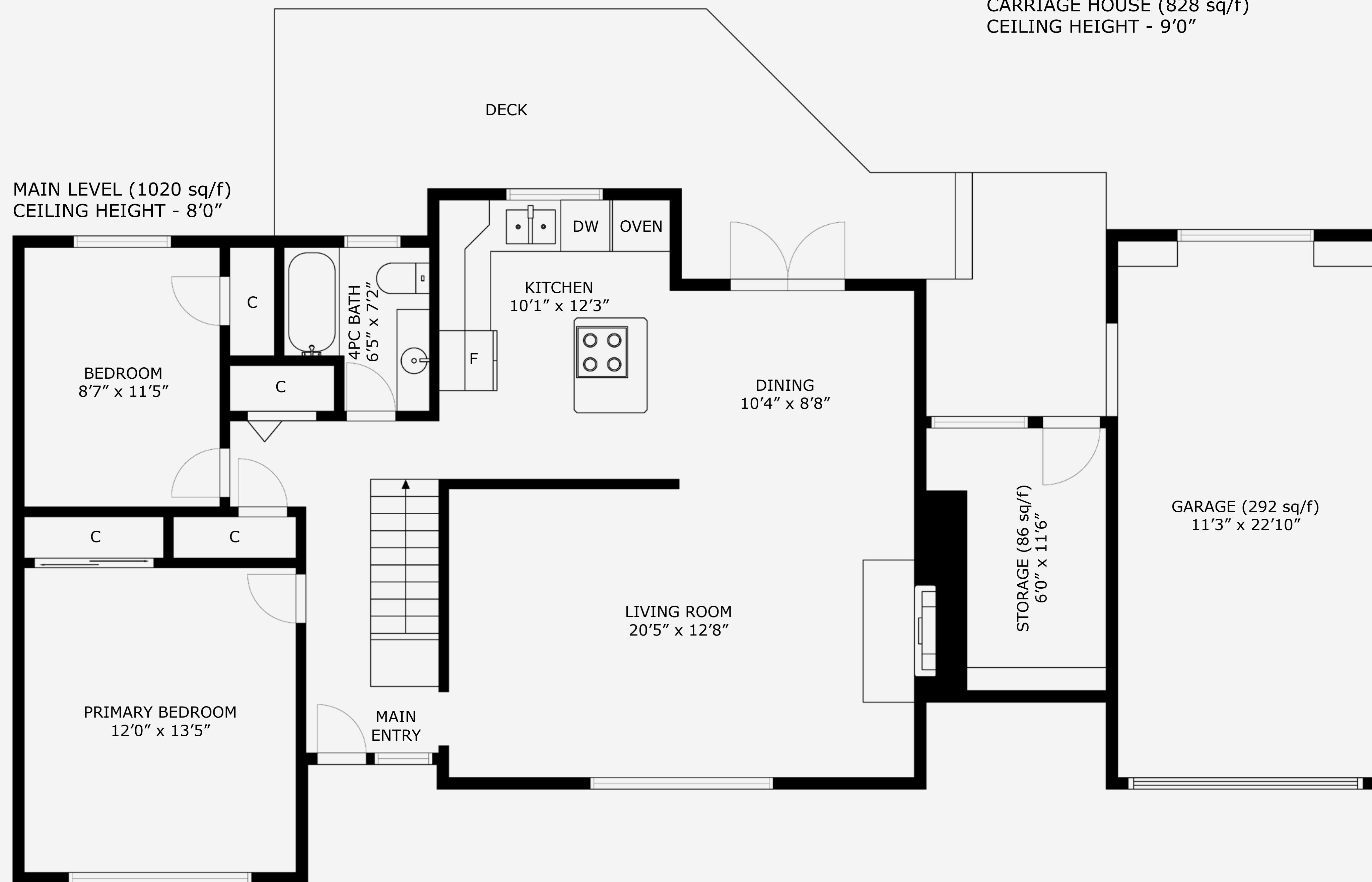

MAIN LEVEL (1020 sq/f)
CEILING HEIGHT - 8'0"

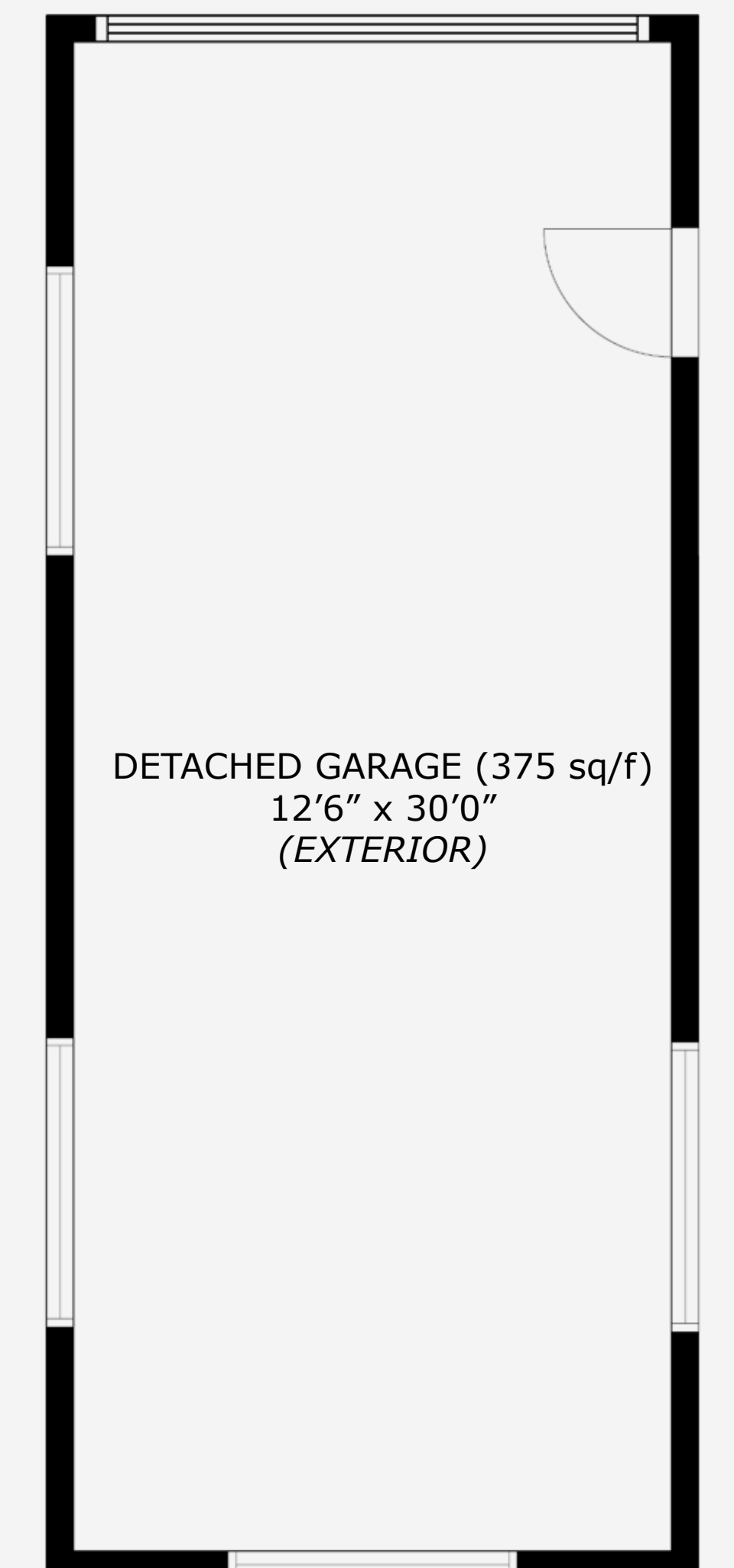

DETACHED GARAGE (375 sq/f)
12'6" x 30'0"
(EXTERIOR)