#4-1705 Cowichan Bay Road

Cowichan Bay, BC

1380
FINISHED SQFT

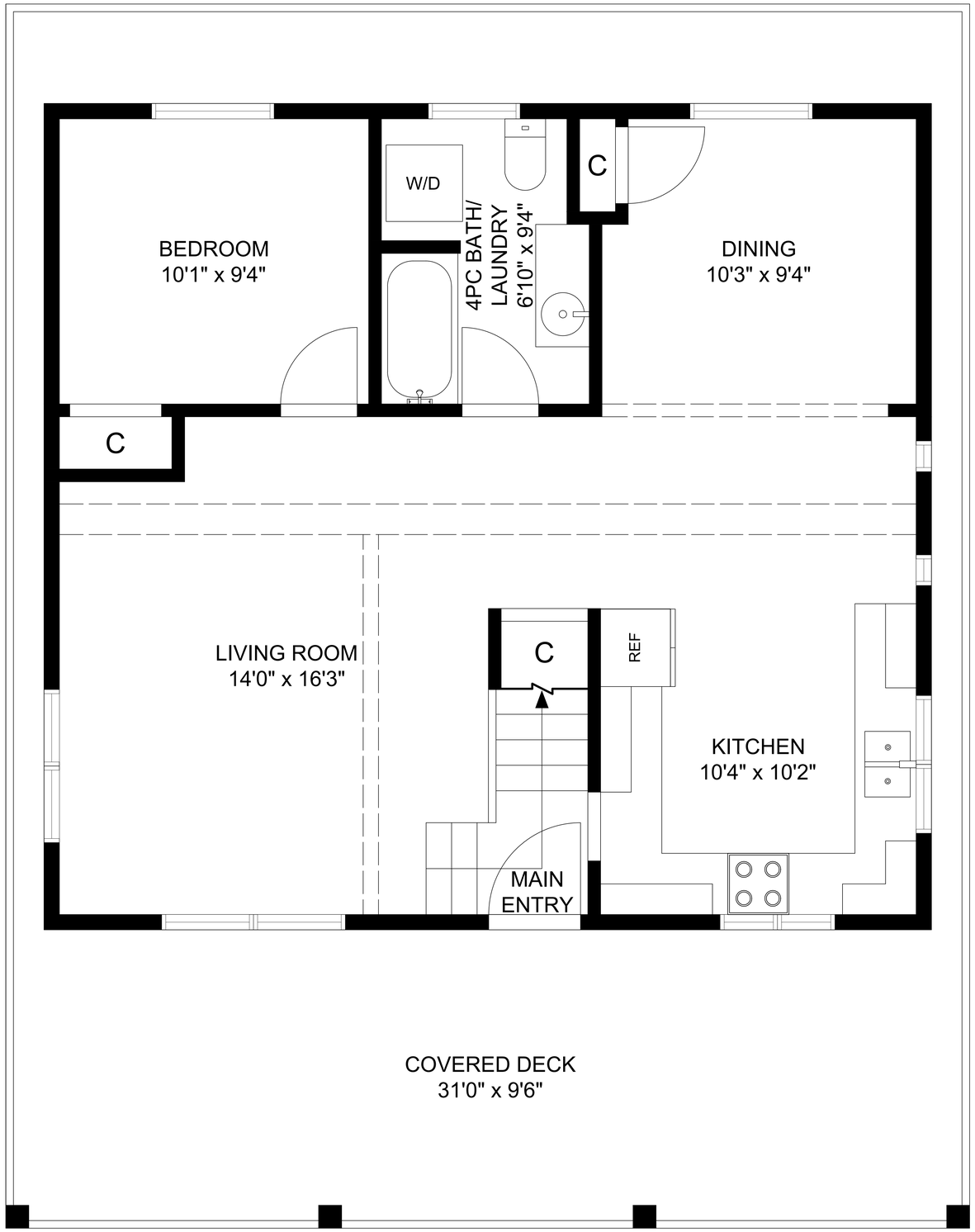

MAIN LEVEL - 784 SQFT
CEILING HEIGHT - 8'0"

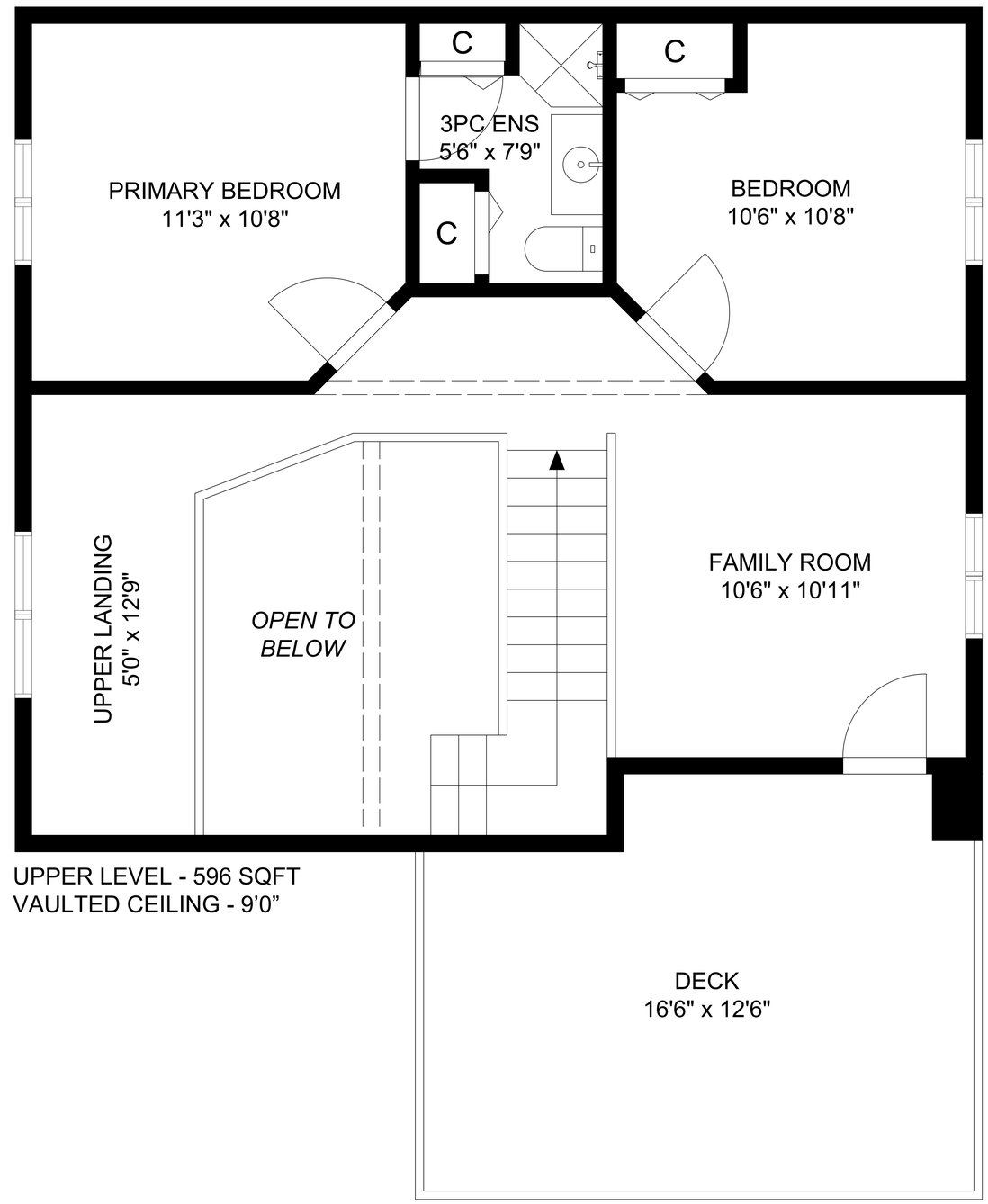

UPPER LEVEL - 596 SQFT
VAULTED CEILING - 9'0"

All floor plan measurements, square footage, and drawings are approximate and provided for illustrative purposes only, and should be independently verified by the Buyer if important.