



Ohs Marketing Team

@ ROYALLEPAGE



2526 SOUTH LAKE ROAD
774 SQ. FT.
8'-9" VAULTED CEILING

NORTH

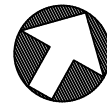

0' 5' 10'

SCALE

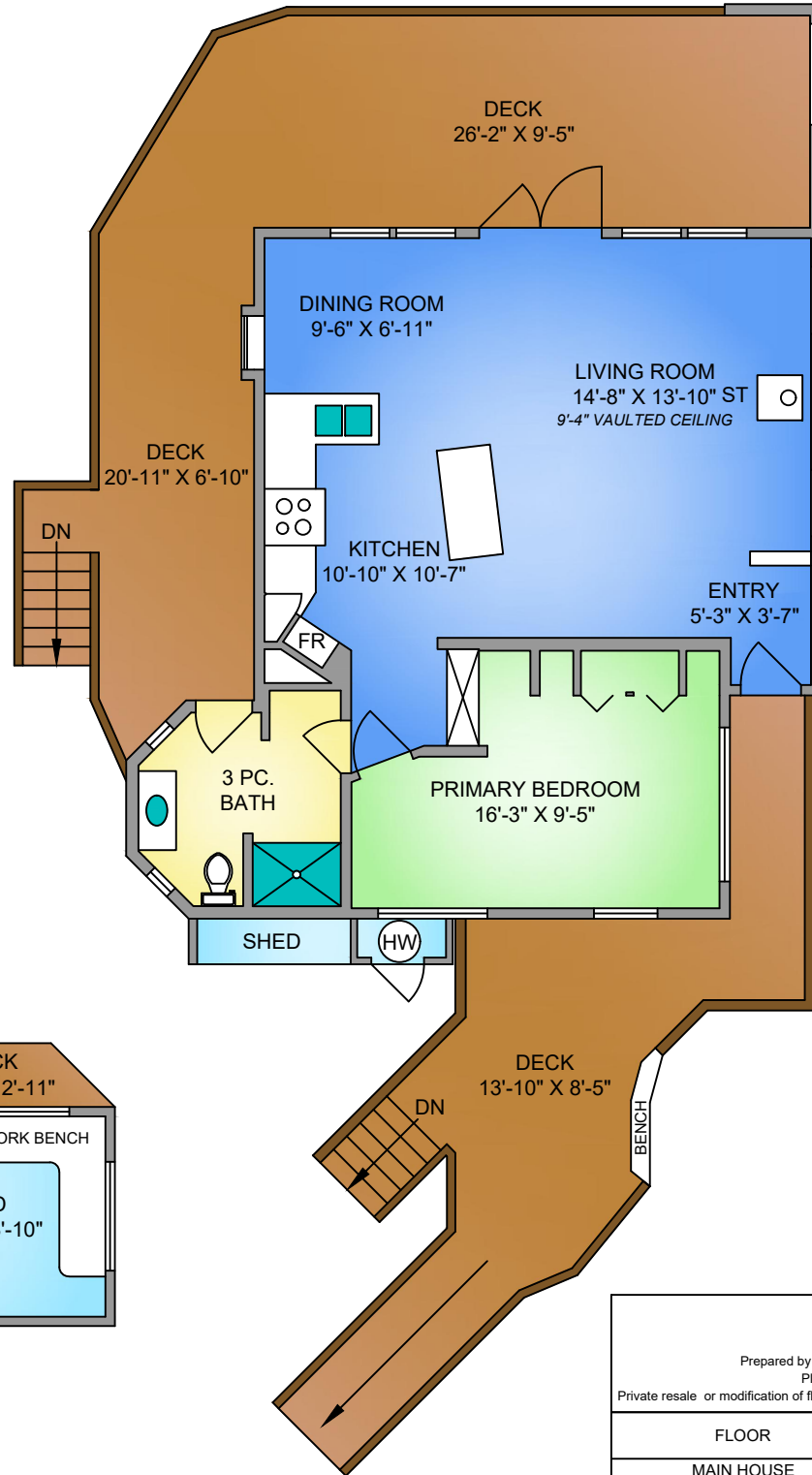
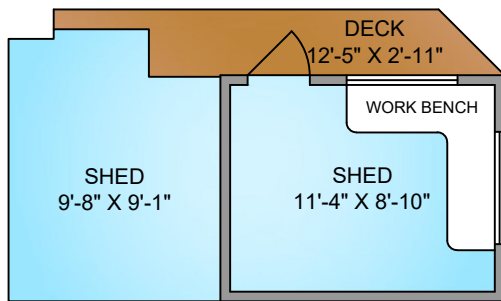
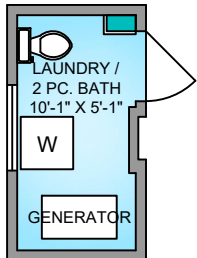
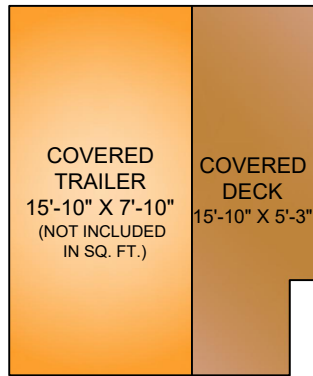

2526 SOUTH LAKE ROAD
SEPTEMBER 3, 2021

Prepared by PROPER MEASURE MID ISLAND for the exclusive use of OHS MARKETING GROUP
Plans may not be 100% accurate. Buyer must verify any critical measurement.
Private resale or modification of floor plans to a third party by any individual or entity other than Proper Measure Mid Island is strictly prohibited

FLOOR	AREA (SQ. FT.)	
	FINISHED	DECK / PATIO
MAIN HOUSE	774	680

