

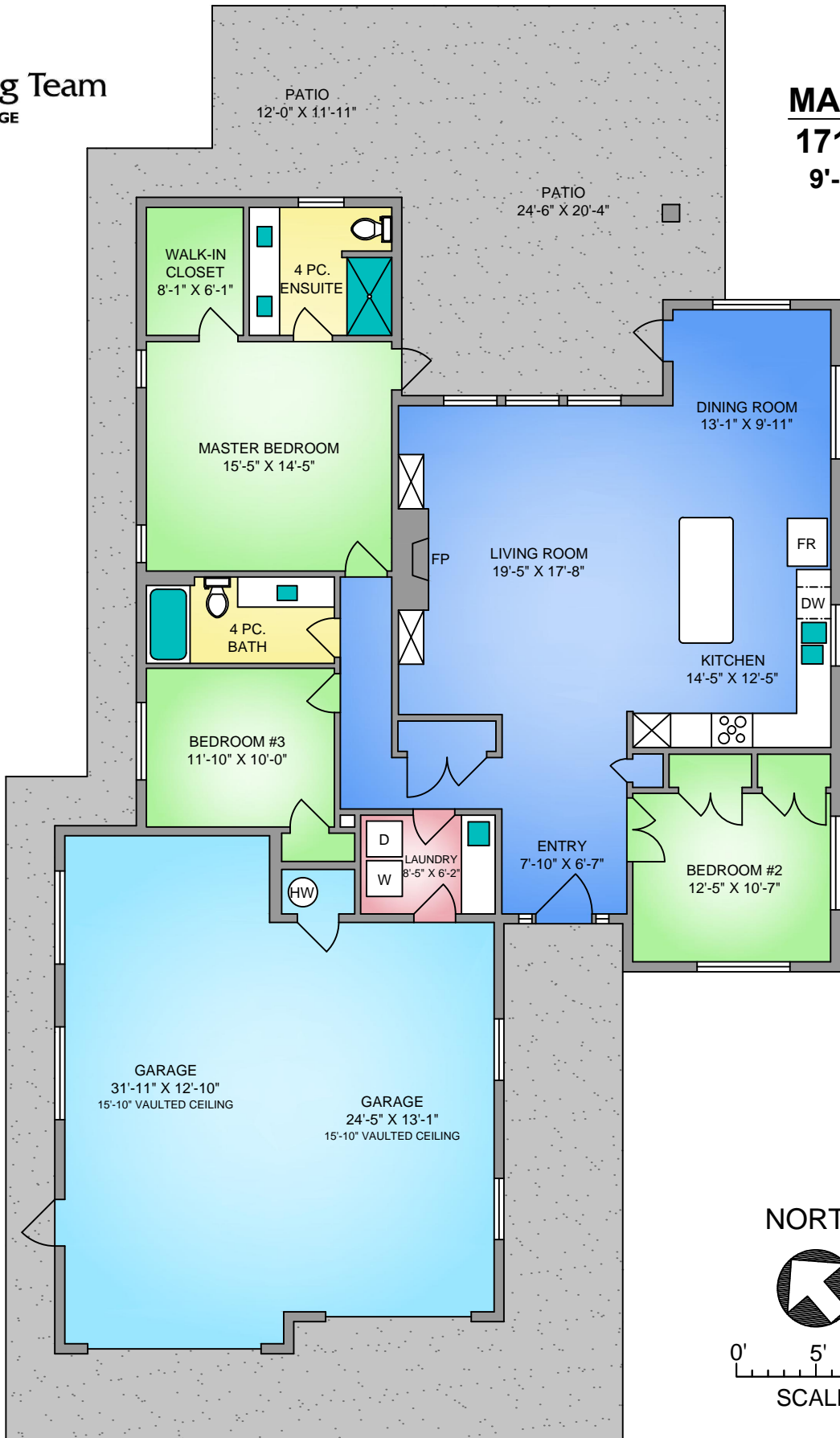

Ohs Marketing Team
@ ROYALLEPAGE

MAIN FLOOR
1718 SQ. FT.
9'-0" CEILING



NORTH



0' 5' 10'

SCALE

468 RIDGEFIELD DRIVE
NOVEMBER 19, 2018

Prepared by PROPER MEASURE MID ISLAND for the exclusive use of OHS MARKETING TEAM
Plans may not be 100% accurate. Buyer must verify any critical measurement.

Private resale or modification of floor plans to a third party by any individual or entity other than Proper Measure Mid Island is strictly prohibited

FLOOR	AREA (SQ. FT.)		
	FINISHED	GARAGE	DECK / PATIO
TOTAL	1718	832	617

250-616-2482

PROPER MEASURE™ MID ISLAND
propermeasure.com
midisland@propermeasure.com

