

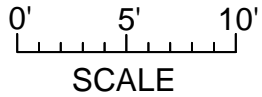

Ohs Marketing Team

@ ROYALLEPAGE

NORTH



# MAIN FLOOR 1496 SQ. FT.

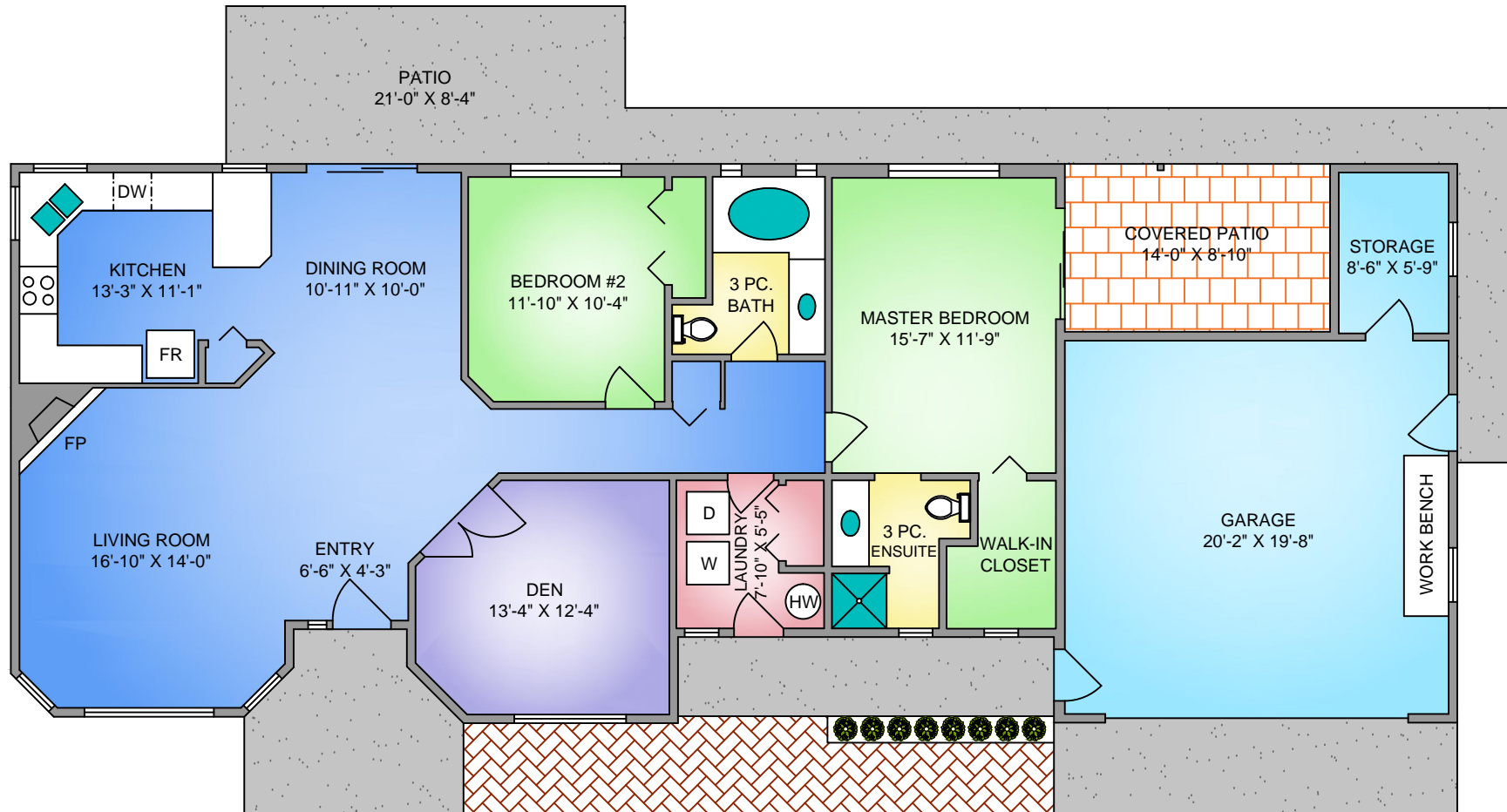

332 MOILIET STREET  
SEPTEMBER 25, 2018

Prepared by PROPER MEASURE MID ISLAND for the exclusive use of OHS MARKETING TEAM

Plans may not be 100% accurate. Buyer must verify any critical measurement.

Private resale or modification of floor plans to a third party by any individual or entity other than Proper Measure Mid Island is strictly prohibited

FLOOR	AREA (SQ. FT.)		
	FINISHED	GARAGE	DECK / PATIO
TOTAL	1496	487	298

250-616-2482  
PROPER MEASURE™ MID ISLAND  
propermeasure.com  
midisland@propermeasure.com

