

PLAN SHOWING LOCATION OF BUILDINGS ON
LOTS 348 TO 353 INCLUSIVE, PLAN M-156
 TOWN OF OAKVILLE
 REGIONAL MUNICIPALITY OF HALTON
 SCALE : 1" = 30'

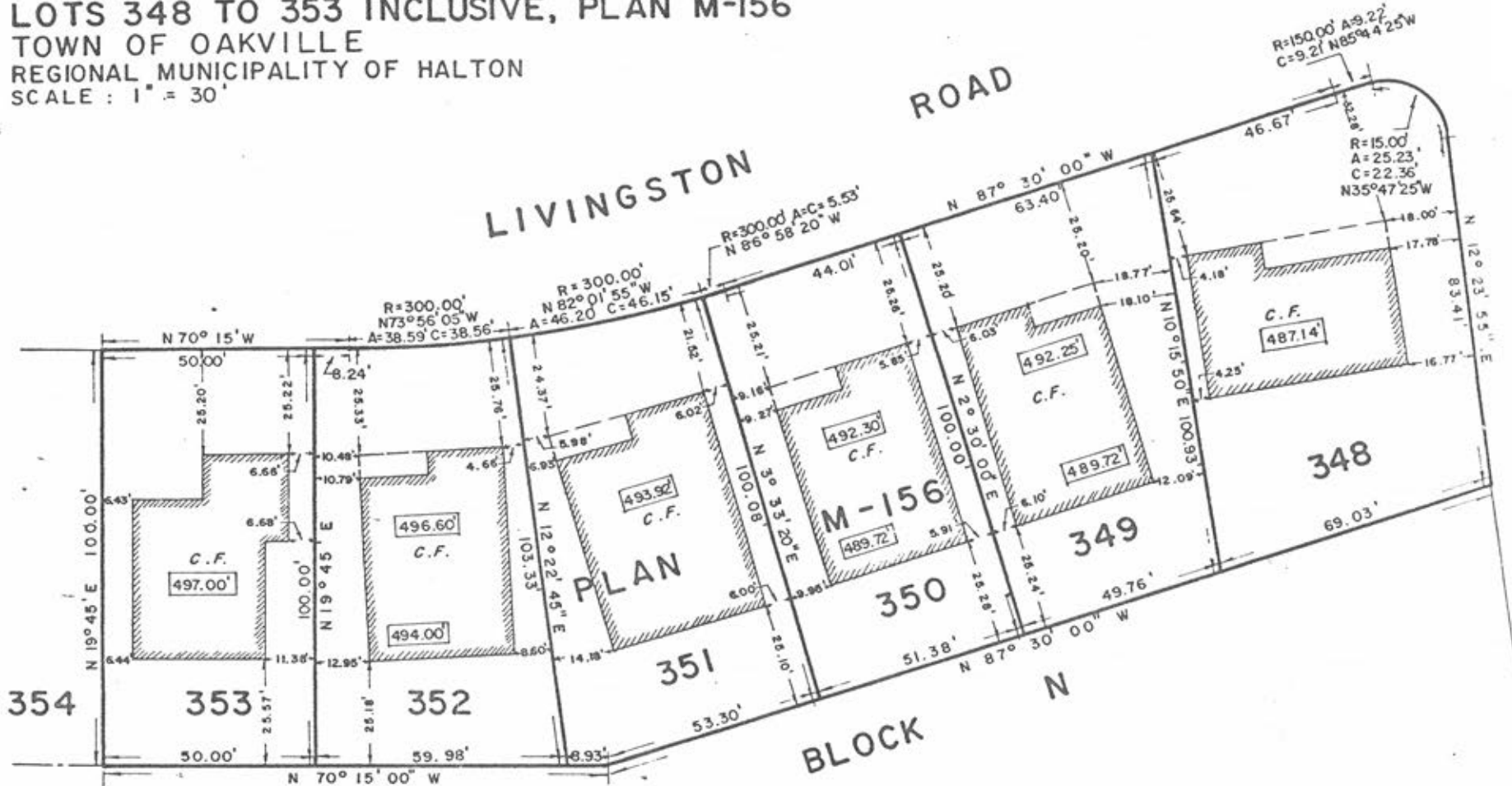

NOTES : Buildings are under construction.
 C.F. denotes Concrete Foundation.
 [497.00'] denotes elevation of top of foundation.

YATES & YATES LIMITED
 ONTARIO LAND SURVEYORS
 SUITE 703, 250 CONSUMERS ROAD
 WILLOWDALE, ONTARIO, M2J 4V6
 498-9240

DATE : AUGUST 15, 1979

PER : *[Signature]*
 G. T. YATES O.L.S.

DRAWN BY
 CHECKED BY

W.O.
 2705